DESCENDANTS *of*

PHILIP McINTIRE

REVISED EDITION

ROBERT HARRY McINTIRE

27 50 S

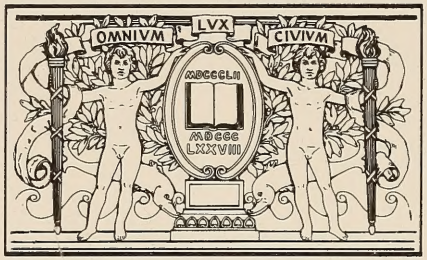

BOSTON
PUBLIC
LIBRARY

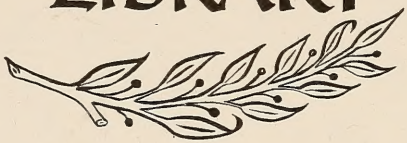

Digitized by the Internet Archive
in 2011 with funding from
Boston Public Library

http://www.archive.org/details/descendentsofphi00mcin

PEDIGREE of

PHILIP McINTIRE

A Scottish Highlander who was deported by Oliver Cromwell following the Battle of Dunbar, September 3, 1650, and sold into servitude in America about 1660

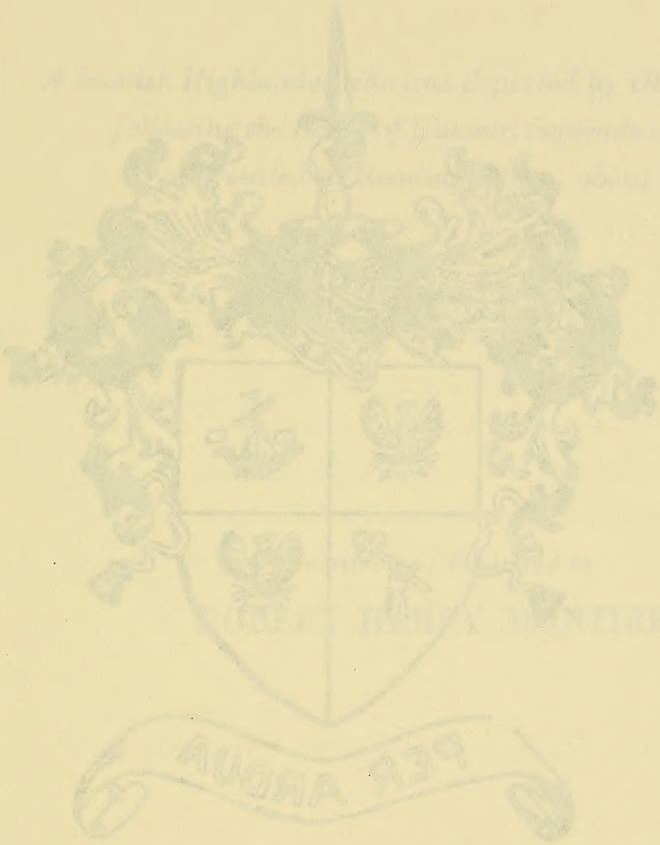

[illegible] PRESS, [illegible]

Revisions & additions
Copyright © 1982
Robert Harry McIntire
All rights reserved

Originally printed, 1941, Lancaster, PA
Revised edition, 1982, Baltimore, MD

CS71
.M1512
1982

Permission to reproduce
in any form may be
secured from the author

Please direct all correspondence and book orders to:

Robert H. McIntire
328 Tunstall Court
Severna Park, MD 21146

Library of Congress Catalogue Card Number 82-82807

Published for the author by
Gateway Press, Inc.
111 Water Street
Baltimore, MD 21202

Made in the United States of America

This volume is
respectfully dedicated
to my father
HARRY JUDSON McINTIRE
on the one hundredth anniversary
of his birth.

His indefatigable interest
and invaluable assistance
kindled the ambition and enthusiasm
which have enabled me to transform an early dream
—the content of the work herewith offered to the family—
from concept to realization.

FOREWORD

In the foreword to DESCENDANTS OF PHILIP McINTIRE, published in 1941, the author stated that it was his intention to continue his researches in order to obtain a more nearly complete record of the family. During the ensuing forty-one years, a considerable amount of additional information has been obtained and this volume is now published to update the earlier edition.

The original genealogy did not include records beyond the children of McIntire daughters. This volume is a distinct departure from that plan. Although, as stated at that time, a complete history of the descendants of McIntire daughters may more properly belong in genealogies of their respective family names, insofar as available, such records are included in this volume. The justification for their inclusion is threefold. Biologically they are no less descended from the immigrant ancestor than are those bearing the McIntire name. Interest in this project by descendants of McIntire daughters has been considerable. Finally, failure to include these records would most certainly result in the loss of much genealogical information for future generations.

It has been said that the genealogist, amateur or professional, who gives undue importance to variations of spelling of his family surname reveals himself as a novice. The spelling in vital records is not conclusive, since the clerk may have erred. Nor is the spelling on gravestones always conclusive, for stonecutters made many mistakes. In the town records of Reading and Salem, Mass., alone, twenty-four different spellings of the surname appeared before 1850. These variations include: Maccantire, Macentier, Macentire, MacIntier, MacIntire, MacIntyre, Mackantire, Mackentier, Mackentire, Mackentyre, Mackintier, Mackintire, Mackintyre, Macontire, Makentier, Mackentire, Makintir, Makintire, McEntire, McIntier, McIntire, McIntyer, McIntyre and McKentire. Although most members of the clan in Scotland still retain the MacIntyre spelling of the surname, recent descendants of Philip have most often used the Americanized McIntire spelling.

While every effort has been made to simplify the arrangement of the genealogical facts which are presented in this volume, a word of explanation may be helpful. The sequential numbers enclosed in parentheses which follow the names of many of the sons or daughters in the lineal listings indicate that more extended accounts of these individuals appear later in the family record. Further, the abbreviation q.v. following any name in the text, male or female,

indicates that another reference to that individual will be found elsewhere in the volume. Use of the index will enable the reader to locate such additional information readily. The reader is reminded that endogamous marriages were quite prevalent in colonial times. Many descendants, the author included, are able to claim more than a single line of descent from the immigrant ancestor. Finally, the small exponents are generation numbers.

The accumulation of the material for a genealogy of this type is a plodding business - of compiling rather than composing. While a high order of ability may not be essential to perform this kind of work, persistence, patience and system are vital. Although every precaution has been taken to assure a maximum of accuracy, the author does not in any wise infer that this volume is infallible and much less that it is complete. He trusts that such errors that may have crept in will be judged as leniently as may be.

The author is indebted to a countless number of descendants who have furnished a wealth of material about their respective families. It would be impossible to name them all. He wishes, however, to acknowledge his indebtedness to Mrs. Gwen Hannah (Robison) Boyce of Rigby, Ida., Mrs. Linda Ann (Douglass) Roush of Ridgecrest, Cal., and Robert Everett McIntire of E. Longmeadow, Mass., for supplying much valuable information. To Leslie Donald MacIntyre of Silver Spring, Md., the author of Clan MacIntyre, 1977, and the founder and first president of the Clan MacIntyre Association, he is greatly indebted for much of the early clan history and legends and, more particularly, for pertinent information concerning the clan chiefs. Finally, he wishes to thank his wife Helen for her assistance in the arduous and time consuming task of proofreading. To them and to all others who, in whatever degree, have aided and encouraged this undertaking, he expresses his deepest gratitude.

ROBERT HARRY McINTIRE

Severna Park, Maryland
May 28, 1982

AAC	Army Air Corps
abt.	about
acct.	accountant
Adj.	Adjutant
admin.	administrative, administrator
adv.	advertising, advanced
AO	Aviation Ordnanceman
Arty.	Artillery
assn.	association
assoc.	associate, associated
asst.	assistant
att.	attended
b.	born
Batt.	Battalion
B. C.	British Columbia
bldg.	building
bldr.	builder
bp.	baptized
Brig.	Brigade
Btry.	Battery
CAC	Coast Artillery Corps
carp.	carpenter
Cav.	Cavalry
CB	Construction Battalion
C. B.	Cape Breton
CDR	Commander
CEC	Civil Engineer Corps
Ch.	child, children
chmn.	chairman
Co.	Company, County
CO	Commanding Officer
comm.	commissioned, commission, committee
comnr.	commissioner
constn.	construction
contr.	contractor
Conv.	Convention
Cpl.	Corporal
CW	Civil War
d.	died
dau.	daughter
DAV	Disabled American Veteran
del.	delegate
Dem.	Democrat, Democratic
dep.	deputy
dir.	director
disch.	discharged
Div.	Division, divorced
elect.	electrician, electrical
EM	Electrician's Mate
emp.	employed, employee
engr.	engineer
enl.	enlisted
ET	Electronics Technician
ETO	European Theater of Operations
exec.	executive
exc.	excepting
F. A.	Field Artillery
FC	Fire Controlman
gen.	general
Hdqrs.	Headquarters
HM	Hospital Corpsman
Hosp.	Hospital
incl.	includes
ind.	inducted, industrial
inf.	infancy
Inf.	Infantry
ins.	insurance
insp.	inspector
Inst.	Institute, Institution
instr.	instructor
int.	intention of marriage
LCDR	Lieutenant Commander
LCOL	Lieutenant Colonel
LI	Long Island
libr.	librarian
m.	married
mech.	mechanic, mechanical
mem.	member
mgr.	manager
MM	Machinist's Mate
mnfr.	manufacturer, manufactured
MoMM	Motor Machinist's Mate
M. P.	military police
MU	Musician
Nat.	National
N. B.	New Brunswick
N. E.	New England
N. S.	Nova Scotia
NYC	New York City
ofcr.	officer
opr.	operator, operated, operative
P. E. I.	Prince Edward Island
PhM	Pharmacist's Mate
PO	Post Office, petty officer
POW	prisoner of war
P. Q.	Province of Quebec
pres.	president
prob.	probably
prof.	professor
propr.	proprietor
QM	Quartermaster
q.v.	quod vide - whom see
re-enl.	re-enlisted
Regt.	Regiment
rep.	representative, represented
Rep.	Republican
res.	resided, resides
ret.	retired
Rev.	Revolutionary War
RM	Radioman
SATC	Students Army Training Corps
SC	Supply Corps
secy.	secretary
sev.	several
Sgt.	Sergeant
SK	Storekeeper
slsmn.	salesman
SN	Seaman
Soc.	Society
s.p.	sine prole - without issue
S/Sgt.	Staff Sergeant
sta.	stationed, stationary
supt.	superintendent
supvr.	supervisor
tchr.	teacher
tech.	technical, technician
tel.	telephone
transf.	transferred
treas.	treasurer
T/Sgt.	Technical Sergeant
twp.	township
unm.	unmarried
USA	U. S. Army
USCG	U. S. Coast Guard
USMA	U. S. Military Academy
USN	U. S. Navy
USNA	U. S. Naval Academy
v.p.	vice-president
VRC	Veteran Reserve Corps

MacINTYRE CLAN HISTORY

The traditional history of the MacIntyre Clan indicates that they are probably a sept of the MacDonalds of Sleat, Skye. This theory gains support by the fact that the MacIntyres have always made use of the MacDonald badge, the heather.

A romantic legend suggests that on one occasion the MacDonald chief's galley sprang a dangerous leak. Without other means to stop it, a clansman forced his thumb into the hole and cut it off with his dirk so that he might be at liberty to assist in the work of sailing the vessel. By this drastic expedient he saved the crew from drowning and was henceforth called Saor na h-ordaig, the Thumb Carpenter.

Another explanation, which is equally fantastic if not quite so heroic, suggests that two or three brothers of the MacDonald Clan quarreled over the ownership of an island. It was agreed that each row out to the island and that the first to touch it should become its owner. One brother realizing that he was losing the race drew his knife, cut off a left finger, and tossed it upon the shore whereupon his brother "cursed him long and loud and deep."

A metrical version of that legend appeared in the Oban Telegraph, Aug. 11, 1882:

A chieftain bold was Somerled
  Chief of a mighty clan
Lorn, Mull and Skye and other lands
  Ruled this brave Highlandman.

This powerful chief had three fair sons
  Ronald the eldest born.
Came Dougald next and Duncan last,
  The bravest youth in Lorne.

But he was a wild callant too
  His tricks plagued folks full sore.
And for his pauky roystering ways
  Ill will against him bore.

And this brought Duncan trouble once
  As I must soon relate.
Which happened when his youngest son
  Had come to man's estate.

The chieftain called his sons by name
  He called his children three
And said, "There lies the Isle of Skye
  Beyond the stormy sea.

"Now launch your boats and he who first
   Shall touch the rock crowned strand
Shall be the chieftain in my stead
   Of all that sea-girt land."

Then eager to obtain the prize
   'Gan each his boat prepare
Last flew the news, and neighbours came
   The young men's task to share.

One who 'gainst Duncan had a grudge
   Contrived his boat to spoil.
For stealthily a hole he bored
   That must his efforts spoil.

The boats were launched a son in each
   Beneath the father's eye.
Six sturdy arms plied six strong oars
   To row to distant Skye.

Soon Duncan through the treacherous hole
   Saw gurgling water come.
A moment paused then seized his axe
   And struck off his stout thumb.

A moment more and that red thumb
   He in the leak did place.
And quick snatched up his oars again
   And rowed his furious race.

And though thus maimed he took the lead
   And kept it to the end.
But Dougald saw 'twas not too late
   A bad day's work to mend.

The boats sped on, and as they neared
   The island's storm strewn strand.
He grasped his axe, cut through his arm
   And flung on shore his hand.

And cried "I older am than thou
   And stronger claim is mine
See, Duncan, See my bleeding hand
   Has touched the land ere thine."

So Dougald won the Isle of Skye
And ruled it well and long.
He gave for it his good left hand
His right hand still was strong.

But Ronald though the race he lost
Nor hand or thumb lost he
Yet soon broad lands fell to his share
And islands of the sea.

And when the father heard the tale
And saw his young son's plight.
"Heed not," quoth he, "for thou has't proved
Thyself a good ship wright."

The word the chieftain used for wright
In gaelic is "intyre"
And MacIntyre the race was named
That called brave Duncan sire.

The tradition adds that a son of the original thumbwright became known as Mac-an-t-saoir, the Carpenter's Son. Resolving to seek his fortune elsewhere, he departed from Sleat in his galley taking with him his revered white cow and vowing that he would settle wherever she would first lie down to rest after landing. This she did at Glen Noe near Bunawe in the district of Lorne, a place still known as Larach na Ba Baine, the Site of the White Cow.

A legend which has survived for generations suggests that during Montrose's invasion of Argyll in 1644, Alaster MacColkeitach with his brigade marched through Glen Noe. In the belief that he was still among his traditional enemies, the Campbells, he ordered that all the houses be destroyed. The absent chief's dwelling which was roofed with heather was the first to be consigned to the flames. A burning coal was brought from the hearth and thrust deep into the thatch, but before the fire had made progress Alaster was informed that it was the home of Duncan, chief of the MacIntyres. "Then forbear," he exclaimed, "and extinguish the flames, for it is the house of our blood." The coal, it might be added, was extracted from the roof and, as a relic to prove the respect paid by a Scotsman to the traditionary ties of kindred, was carefully preserved by the MacIntyres for many generations.

From this point the history of the Clan is well documented. It is a certainty that the MacIntyres of Glen Noe occupied these lands from 1300 until 1806 and served as Hereditary Foresters of the Stewarts and Campbells, Lords of Lorne. The tenure by which they held Glen Noe from the Campbells of Glenorchy was a payment annually in summer of a snowball and a white fatted calf. The high crags of Ben Cruachan would yield, from their frosted peaks, a snowball, even in summer, and they always bred white cows in

MAC INTIRE

their herds so that the little white calf was readily procurable to pay the rent. Each year it was delivered at a stone called Clach an Laoigh Bhiadhta, the Stone of the Fatted Calf. This arrangement continued until the beginning of the eighteenth century when the landlord desired to change this centuries old guerdon for a prosaic money payment. Unfortunately, the chief consented. In time this rent was increased to such a large sum that Donald, the fourth chief, was unable to make the required payments and in 1806, the MacIntyres were obliged to leave their hereditary home.

There was a large colony of MacIntyres resident for many generations at the village of Cladish, Loch Awe, where they carried on an extensive weaving industry. A specialty with them was the production of very finely woven hose and garters which were made in the various clan tartans. No Highland costume, however expensive, was complete at that period without a pair of Cladish garters. There were MacIntyres in Badenoch who were attached to the Clan Chattan, while others of the clan, in the district of Rannoch in Perthshire, were famous for centuries as musicians and from 1680 were the hereditary pipers to chiefs of the Clan Menzies.

The MacIntyres of Glen Noe have, however, been the clan's chiefs. Duncan, the first chief of record, was married to Mary Campbell, dau. of Patrick Campbell, first Lord of Barcaldine by his second wife, Bethia Murray, and a descendant of Robert I, King of Scotland. Duncan died in 1695, aged about 87, and was buried in Ardchattan Priory.

Donald, second chief of the MacIntyres, first married Janet, dau. of Gillespie MacDonnell of Keppoch, and then in 1714 married Catherine, dau. of Alexander MacDonald of Dalness. Leslie Donald MacIntyre, clan historian, recounted the following tradition: "At the Falkirk Fair, a piper of the Stewarts of Appin played a tune which Donald considered insulting to the MacIntyres, so he plunged his dirk into the bag of the pipes, but the force carried it through the bag, into the piper and killed him. After a time he returned from Lochaber to Glen Noe, but did not venture into Appin without a bodyguard of twelve men and a piper. Eventually Stewart and MacIntyre made peace through the help of Keppoch."

James, third chief of the MacIntyres, was born about 1727; died 1799; married Ann, dau. of Duncan Campbell of Barcaldine. She was said to have died at the age of 103. James has been called an excellent Gaelic scholar and a bard. L. D. MacIntyre wrote that "Opportunity once came to James to own Glen Noe outright. The Earl of Breadalbane inherited through marriage a third of the land of the old Stewarts of Lorn. A dispute arose among the Campbells regarding the boundary line and as James MacIntyre had studied law, he was asked to settle the matter. He managed the settlement so well that Breadalbane offered him any spot of land he chose. It was said that he didn't accept the offer because he felt his judgment might be considered to have been bought. The story goes that on his deathbed Breadalbane said in Gaelic, 'The man who

made the offer was a fool, but the man who refused it was seven times a fool.'"

Donald, fourth chief, studied medicine in Edinburgh, went in 1783 to New York and there maintained a medical practice; married in 1784, Esther Haines of Mamaroneck, NY. He died at Northumberland, Pa., 1792, and was buried at Sunbury, Pa.

James, fifth chief, was born at Newburgh, NY, Dec. 1, 1785; went to Scotland in 1806, and there married Oct. 9, 1817, Ann, dau. of Peter Campbell of Corries, born Inveraray, Scotland, July 27, 1792; died Johnstown, NY, Feb. 26, 1887, aged 94. In 1822, he returned to the United States and settled on a farm north of Johnstown, NY, where he died Aug. 9, 1863.

Donald, sixth chief, was born in Argyllshire in 1818, the eldest of six sons; resided on a farm near Fonda, NY, and died at Johnstown, Sept. 29, 1887. By his wife, Phoebe Shepard (born Dec. 6, 1812; died Aug. 2, 1882), he had five daughters and a son.

James, seventh chief, was born at Fonda, Jan. 24, 1864; a farmer; died Sayre, Pa., June 26, 1946; married Oct. 31, 1888, Elizabeth Hopple (born 1866; died 1915).

Donald, eighth chief, born at Sayre, Pa., Jan. 12, 1896; married Apr. 3, 1921, Catherine Mary Hughes, born Palatine Bridge, NY, Sept. 4, 1901. He resided on a farm near Sharon Springs, NY. Unable to carry on any clan matters, he resigned and in 1979 designated Leslie Donald MacIntyre of Silver Spring, Md., as Commander (Ceann-Cath) "to act for his chief in such matters that call for action - a precedent drawn from the stormy 1700's."

Most celebrated of all of the clansmen was Duncan Ban MacIntyre, the Gaelic poet of the eighteenth century who ranks next to Ossian as the bard of the Gaelic race. He was born of poor parents at Druimliaghart in Glenorchy in 1724, fought as a Hanoverian at Falkirk in 1746, and served as a private in a Highland fencible regiment until it was disbanded in 1799. He was imprisoned when he "gave voice to a strenuous indignation" to an act which forbade use of the traditional Highland garb. Thirty-five years later, when the act was repealed, he "burst forth in joyous strain" with his Song of the Breeches. "No longer are Scotsmen obliged to blush when in the presence of the fair." he exclaimed, "and now the men of the hills appear again in their loved tartans, the coat with the strife of colors; gracefully stream our belted plaids, our hose reach not the knee, nor hinder the step." Although he was unable to write or to speak English and received no formal education, he excelled in every kind of verse. It has been said that he could repeat in Gaelic all of his poems, some seven thousand verses. A tenth edition of his works was published in Edinburgh in 1887, seventy-five years after his death.

Many MacIntyres migrated to America during the great Scottish migrations of the eighteenth and early nineteenth centuries and settled along the entire Atlantic seaboard from Nova Scotia to Georgia.

The MacIntyre arms are quartered. The original family arms, which appear in the upper left and are repeated in the lower right, consist of a red spread eagle on a gold background and indicate service in the foreign wars. The designs in the upper right and lower left are arms of the MacDonalds and the Campbells and were acquired through marriages of MacIntyre chiefs to heiresses of these families. Their background throughout is silver. The galley, black with red flags, indicates service in Spanish Armada campaigns. The design in the lower left and the cross-crosslet fitchee are sable and, consequently, indicative of a crusader. The esquire's helmet above the escutcheon indicates the rank of the owner. It is surrounded by a mantelet or lambrequin in the original metal and color of the MacIntyre, red and gold. The wreath of entwined ribbon which surmounts the helmet is a relic of the tournaments of the fourteenth century. The crest, a "dexter(right) hand holding a dagger in pale (perpendicularly) proper (in natural colors), pays tribute to the early ancestor who severed with a dirk the thumb on his left hand to fill a hole in the side of his vessel.

ARMS - Quart 1 and 4: Or, an eagle displayed gules; 2: Argent, a galley, her sails furled sable, flags gules; 3: Argent, a hand holding a cross-crosslet fitchee sable.

CREST - A dexter hand holding a dagger in pale proper.

CLAN PIPE MUSIC - Gabhaidh sinn an rathad mor. (We will take the highway.)

MOTTO - Per ardua (Through difficulty).

WAR CRY - Cruachan, a mountain near Loch Awe.

It has been said that the MacIntyre Clan tartan is one of the most beautiful of all the Scottish plaids: woodland green and soft blue, with a little orange-red, and some slim, white lines that may have been reminiscent of the snow-white cow who brought the family to Glen Noe.

The badge of the clan is fraoch gorm, "the bonnie purple heather."

DESCENDANTS OF PHILIP McINTIRE

After he had defeated the English Royalists, beheaded King Charles (1600-49), and turned a rebellious Ireland "into a bloody shambles," Oliver Cromwell, with an army of 15,000 men, proceeded to the conquest of Scotland, the last kingdom remaining loyal to the Stuarts. Many of his men were seasoned veterans of the Irish campaign; a third were mounted troops. Leading his "fanatical Croppies," he reached Edinburgh after several minor skirmishes and marched on to Dunbar, a town on the east coast of Scotland at the mouth of the Firth of Forth. Gen. David Leslie, in command of the Scottish troops, by encamping upon the heights of Lammermoor above the town and seizing Cockburnspath, cut off any possible English land retreat to Durham and Berwick-on-Tweed.

Leslie was aware that while his troops outnumbered Cromwell's forces, they were untrained clansmen and had little hope of winning any major encounter with their trained opponents. He cautiously proposed to retain his own unassailable position and to starve out the trapped English. When informed by the zealous Presbyterian preachers who had "wrestled with the Lord in prayer night and day and finally had assurance in a 'revelation' that the Lord of Hosts would deliver Agag (Cromwell) into their hands," Leslie abandoned his caution and on Sept. 3, 1650, marched his army down the hillside. Within an hour, the English had slain 3,000 Scots and had taken 10,000 prisoners. About half of the prisoners were so exhausted by their flight and disabled by their wounds that they were released.

In all, 150 Scottish prisoners were placed on board the good ship UNITY, which on Nov. 11, 1650, set sail for the colonies. John Becx of London, who was interested primarily in the Saugus iron mines, had financed their transportation. Col. Charles E. Banks has written:

> The UNITY buffeted the tempestuous, wintery seas of the Atlantic, and as it usually took six weeks to cross in favorable seasons, she could not have made Boston harbor before the end of December. They suffered from scurvy on the voyage, but how many died is not known. The prisoners remaining, after sixty were sent to Lynn, were sold to purchasers willing to pay the price and were distributed to numerous towns in Massachusetts, New Hampshire, and Maine. The prevailing quotation was between twenty and thirty pounds for each man, which was received for their transportation.

A year later, the Scots under the youthful Charles II, whom

they had proclaimed as their king, resolved to invade England. Cromwell, learning of the Scots' advance, proceeded to Worcester where the Covenanters had encamped. On Sept. 3, 1651, a year to the day after the "Race of Dunbar," he surrounded the town and after a fierce five-hour engagement virtually annihilated the Scots. Thousands of Highlanders fell in battle. Subsequently, 272 of the prisoners were shipped to Boston in the JOHN AND SARAH. Like those taken at Dunbar they were distributed throughout the colonies and sold into slavery.

At least three of the MacIntyre Clan, Philip, Micum and Robert, were among the captives taken by the redoubtable Cromwell and deported to America on the UNITY. A number of authorities have contended that they were brothers or near cousins. Where there is no documentary proof to support such a belief, neither is there any to refute it.

Romantic legends which have survived the centuries recall Micum's heroic escape from impending execution at the Cathedral of Durham, his marriage to the young McEneer widow whom he had "inherited from a neighboring cousin," and his subsequent display of pugnacity when "with his great foot and hand he kicked and cuffed Sam Treathy so he could neither go or stand." After serving seven years as an indentured servant at Dover, NH, he settled at Salmon Falls, NH, but before 1670 removed to York, Me., and engaged in fishing and farming until his death.

Robert, as a witness in a trial in the Essex (Mass.) Court, Nov. 24, 1653, stated that he was twenty-four years of age and was employed to "cart coals" at the Lynn Iron Works. It seems probable that he went with his employers to Rhode Island where the foundry was removed a few years later. No further record has been uncovered. Early in the eighteenth century, there were McIntire families in Smithfield, Gloucester, Cumberland and Pawtucket, RI. It appears possible that they may have been his descendants.

After serving his seven years' compulsory service to "work out the expense of his passage and sustenance," Philip settled in the northeastern part of Reading, Mass., within a few miles of the Salem line. The ancient seat of the family was said to be "in the Thomas Rayner field, northeast of his residence where there is, or recently was, an old cellar hole."

His name first appears in the town records in 1665, when he paid a ministerial tax of ten pence. The following year, he drew land in the "Division of the Great Swamp" when the town of Reading ordered that "the Great Swamp and all other Swamps that are wett and fitt to make meadow shall all be (divided) quantity and quality considered to every man according to each man's proportion."

It appears that the town fathers had purchased the site of Reading from the Indians, but had neglected to pay the ten pounds which had been promised to them. In 1686, an assessment was laid to raise the money, and Philip McIntire was taxed one shilling, four

pence.

In 1685, the town decided "that all those persons that inhabit on the north side of Ipswich River in our town bounds shall have those two pieces of land namely: the towne's lands in Sadler's Neck, so called, and that piece of common land that lyeth at the upper end of Mr. Bellingham's farme and belongs to the towne." Philip, one of the eight inhabitants of this precinct, received one of the grants. Three years later, he contributed three pounds toward the erection of a new meetinghouse.

On Apr. 14, 1719, several months before his death, he conveyed his homestead to his youngest son, David.

PHILIP McINTIRE[1] was married at No. Reading, Sept. 6, 1666, to MARY -----, surname unknown.

Ch. (McINTIRE)[2] b. Reading, Mass.: a. Philip, Jr. (1) b. Mar. 15, 1667. b. Thomas, b. Oct. 15, 1668; d. Oct. 24, 1668. c. Daniel (2) b Sept. 20, 1669. d. Mary, b. July 3, 1672; m. Reading, June 30, 1699, Thomas Rich of Salem, Mass. e. Sarah (3) b. abt. 1674. f. Thomas (4) b. abt. 1676. g. Jonathan (5) b. abt. 1677. h. John (6) b. Mar. 20, 1679. i. Samuel (7) b. abt. 1682. j. David (8) b. June 12, 1688.

1 PHILIP McINTIRE, JR.[2] b. Reading, Mass., Mar. 15, 1667; to Salem, Mass., by 1696; admitted to the Salem Church of Christ, 1699; to Conn. abt. 1725 and settled north of Quinnatisset Hill in Thompson; m. Salem, Feb 20, 1695, REBECCA WILKINS, dau. of Henry and Rebecca Wilkins, bp. Salem, Jan. 4, 1685.

Ch. (McINTIRE)[3] exc. first, b. Salem: a. Ebenezer, b. Reading, Dec. 1, 1695; d. there, Jan. 7, 1696. b. Mary, bp. May 28, 1699; m. Salem, Nov. 20, 1719, John Roffe. c. Rebecca (9) bp May 28, 1699. d. Philip, III (10) bp. July 7, 1700. e. Ruth, b. July 18, 1703; m. Killingly, Conn., Nov. 10, 1725, Richard Bloss, Jr. son of Richard and Ann (Cutler) Bloss, b. Jan. 25, 1701. f. Joseph (11) b. abt. 1708. g. Stephen, bp. Sept. 2, 1716; m. Feb. 1, 1738, Mrs. Tryphena Place of Gloucester, Conn. h. Daniel, bp. July 21, 1717.

2 DANIEL McINTIRE[2] b. Reading, Mass., Sept. 20, 1669; d. Salem, Mass., Dec. 7, 1729; m. JUDITH PUTNEY, dau. of John and Judith (Cook) Putney, q.v., b. Salem, Nov. 24, 1665; res. there, 1730.

They moved from Reading to nearby Salem in 1696, and res. in that section which has since been set aside as Peabody. The Salem Commoners Records from 1713 to 1739 contain a list of the "names of the proprietors of the common lands in Salem living in the middle precinct." Daniel McIntire was assigned one right.

The inventory which was prepared in 1730 by the appraisers in the settlement of his estate listed the following articles: wearing apparel, a cane, two hats, cart and wheels, house tackling, pair of handirons, frying pan, thongs and shovel, two wheels, cart rope

and lamp, beetle rings and wedges, three pitchforks, thirty pounds of tobacco, hamper, small quantity of flax in the bundle, bed and bedding, pewter, two tables and a chest, twelve bushels of Indian corn, bushel and half of beans, iron crowbar, twelve sheep, three cows, two year-old heifers, mare and calf, and three swine.

Ch. (McINTIRE)[3] b. Salem: a. Daniel, Jr. (12) bp. Sept. 6, 1696. b. Judith (13) bp. May 23, 1697. c. Abigail, bp. Sept. 5, 1714; m. Thomas McIntire, q.v. d. Ebenezer (14) bp. Sept. 5, 1714. e. Jemima, bp. Sept. 5, 1714; m. Nathan McIntire, q.v.

3 SARAH McINTIRE[2] b. Reading, Mass., abt. 1674; m. Salem, Mass., May 18, 1697, JOSEPH PUTNEY, son of John and Judith (Cook) Putney, q.v. b. Salem, Aug. 25, 1673. They res. first in W. Peabody; were called of Salem and of Lynn in deeds until 1713, when they located in Reading; moved to Dudley, Mass., abt. 1728; res. there in 1737, when his son Joseph deeded land to him.

Ch. (PUTNEY)[3] a. Benjamin (15) b. abt. 1698. b. Joseph, Jr., (16) b. abt. 1700. c. Sarah, (17) b. abt 1702. d. Damaris (18) b. abt. 1704. e. Keziah (19) b. abt. 1706. f. Elisha (20) b. Nov. 21, 1713.

4 THOMAS McINTIRE[2] b. Reading, Mass., abt. 1676; d. Charlton, Mass., abt. 1756; m. MARY MOULTON, dau. of Robert and Mary (Cooke) Moulton, b. Salem, Mass., June 2, 1673.

He was a housewright, located at Salem in 1701. On Feb 5, 1730, his wife complained to the court "against her brother Ebenezer Moulton for his concealing and withholding the last will and testament of their father, Robert Moulton, deceased."

He removed to the Charlton district of Oxford before 1746 and signed the petition of Mar. 27, 1754, which requested a separation from Oxford and the incorporation of the town of Charlton.

Because his 84 year old widow, who was "incapable of taking care of herself," resided with her son Thomas "where she is not nor can't be guarded for in any tolerable degree," the town selectmen on July 13, 1757, "fully discoursed with her four sons living in Charlton and found that her son Lt. Obadiah McIntire is very willing and disposing to take care of her if she will tarry with him.

Ch. (McINTIRE)[3] b. Salem: a. Thomas, Jr. (21) b. Apr.1, 1701. b. Nathan (22) b. Mar. 5, 1703. c. Obadiah (23) d. Eleazer (24).

5 JONATHAN McINTIRE[2] b. Reading, Mass., abt. 1677; d. there, 1738; m. (1) Ipswich, Mass., Dec. 6, 1705, MARTHA (KNEELAND) GRAVES, q.v. dau. of Edward and Martha (Fowler) Kneeland, b. Ipswich, Jan. 10, 1675. She had m. (1) John Graves, son of Samuel and Grace (Beamsley) Graves, b. Ipswich, Aug. 1, 1660; d. 1699.

He m. (2) Reading, July 9, 1723, RACHEL (UPTON) PHELPS, b. Salem; d. Apr. 7, 1724. She had m. (1) Henry Phelps, son of John and Abigail Phelps, b. Salem, Apr. 3, 1673; d. Jan. 21, 1722.

He was a husbandman, served Reading as field driver "for the north side of Ipswich River and Saddler's Neck" in 1706 and 1711. It was his duty to impound stray cattle and to guard the fields against them. In 1729, he was a juryman. Ch. (McINTIRE)[3] b. Reading: a. Joseph (25). b. Lydia (26). c. Martha (27).

6 JOHN McINTIRE[2] b. Reading, Mass., Mar. 20, 1679; d. Mar. 1746; m Reading, Apr. 8, 1701, ELIZABETH DANIELS of Watertown, Mass., dau. of Joseph and Mary (Fairbanks) Daniels, b. Medfield, Mass., Mar. 9, 1679; res. Needham, Mass., 1764.

As surveyor of fences in Reading, 1705, he was subject to being "called upon by an interested party to require the erection or maintenance of a legal and sufficient boundary fence." He located at Dedham, Mass., in 1707, and signed the petition for the incorporation of Needham as a separate town in 1710.

After committing his "soul into the hands of God," John McIntire, in his will, Jan. 29, 1746, directed his sons Samuel and Joseph to keep two cows for their mother "as long as she continues my widow." He provided legacies for his other children, then divided the remainder of his estate between Samuel and Joseph, "Samuel to divide, and Joseph to choose."

Ch. (McINTIRE)[3]: a. John, Jr. (28) b. abt. 1701. b. Mary (29) b. abt. 1704. c. Elizabeth (30) b. abt. 1706. d. Sarah (31) b. July 21, 1709. e. Thankful, b. abt. 1711; d. Oct. 19, 1793; m. Needham, Oct. 18, 1738, Moses Grant. f. Lydia (32) b. abt. 1713. g. Samuel (33) b. abt. 1715. h. Joseph (34) b. abt. 1718.

7 SAMUEL McINTIRE[2] b. Reading, Mass., abt. 1682; res. there, 1741; m. Reading, Oct 15, 1706, MARY UPTON, dau. of John and Sarah (Thompson) Upton, b. Reading, May 25, 1685; d. there, abt. 1727.

He was a carp.; was one of the inhabitants of the north district who petitioned the town fathers in 1718 for "the common land that lyeth in our precinct near our meetinghouse for ministerial use so we may be a building a minister's house."

Ch. (McINTIRE)[3] b. Reading: a. Phineas (35) b. abt. 1718. b. Amos (36) b. abt. 1720. c. Timothy (37) b. abt. 1723. d. Benjamin, b. July 14, 1725; d. Sept. 3, 1725. e. Benjamin (38) b. abt. 1727.

8 DAVID McINTIRE[2] b. Reading, Mass., June 12, 1688; d. there, 1725; m. Reading, Sept. 4, 1712, MARTHA GRAVES, dau. of John and Martha (Kneeland) Graves, q.v. Her mother was the wife of his brother Jonathan.

He purchased from his father forty acres of "a certain tract of upland meadow and swamp land in the township of Reading on the north side of Ipswich River," Apr. 14, 1719. The following year, he was selected to serve Reading as hogreeve and was given "authority over hogs in the community."

Ch. (McINTIRE)[3] b. Reading: a. David, Jr.(39) b. 1713. b. Solomon (40) c. John (41) b. abt. 1718. d. Mary (42) bp. 1728.

9 REBECCA McINTIRE[3] bp. Salem, Mass., May 28, 1699; m. there, Oct. 1, 1719, JOHN NORRIS, son of Edward and Mary (Symonds) Norris, bp. Salem, Apr. 10, 1698. They moved to Fairfield, Conn., where he was a currier as late as 1759.

10 PHILIP McINTIRE,III[3] bp. Salem, Mass., July 7, 1700; located at Charlton, Mass., before 1756, when he enl. in Capt. Richard Dresser's Co. during the French and Indian War; m. Salem, Nov. 15, 1721, HEPHZIBAH WOODEN, dau. of John Wooden, bp. Salem, Sept. 3, 1704. Ch. (McINTIRE)[4]: Joseph (43).

11 JOSEPH McINTIRE[3] b. Salem, Mass., abt. 1708; bp. Sept. 2, 1716; m. LYDIA -----. Ch. (McINTIRE)[4] b. New Hartford, Conn.: a. Joseph, Jr. (44) b. May 1739. b. Lydia, b. June 7, 1742. c. Benjamin (45) b. Aug. 27, 1744. d. Elijah, b. Dec. 29, 1746. e. Richard (46) b. July 13, 1749. f. Mary, b. Sept. 8, 1751.

12 DANIEL McINTIRE, JR.[3] bp. Salem, Mass., Sept. 6, 1696; m. there, Nov. 21, 1716, ABIGAIL FRAILE, dau. of Samuel and Ann (Upton) Fraile.

He was a "yeoman," migrated to Oxford, Mass., in 1729; was chosen to "lay ought the high wayes for the town" in 1732; and in 1736, with "sundry other inhabitants of Oxford," signed a petition to the General Court "setting forth the great difficulty they labour under for want of a suitable and proper road from their dwellings to travel in on Lord's Days to ye publick worship of God in said town as well as on other days on their own business." He served Oxford as selectman in 1742.

Ch. (McINTIRE)[4] b. Salem: a. Daniel, III (47). b. Job (48). c. Noah (49) b. abt. 1726.

13 JUDITH McINTIRE[3] bp. Salem, Mass., May 23, 1697; m. Salem, Mar. 13, 1722, JOHN MOULTON, JR., son of John and Elizabeth (Corey) Moulton. Ch. (MOULTON)[4]: a. John, III (50). b. Joshua. c. Miriam.

14 EBENEZER McINTIRE[3] b. Salem, Mass., abt. Sept. 1700; bp. Sept. 5, 1714; d. Charlton, Mass., Mar. 1776; m. Salem, May 23, 1728, AMY HARWOOD, dau. of David and Mary (Walcott) Harwood, b. abt. 1705; res. Charlton, 1776.

They moved from Salem to Oxford, Mass., in the autumn of 1733, secured one of the best farms in town, and built a large and substantial dwelling which he maintained as the village tavern and "place of entertainment for strangers and travelers." He has been referred to as "public spirited, liberal, and patriotic, a natural leader of men."

Because they were "more than ten miles from the meeting house, yet always taxed to all the charges of the town," many of the townspeople grew dissatisfied and in 1754 petitioned the General

Court to set off their settlement as a distinct district. Ebenezer McIntire, one of the petitioners, was among the foremost who urged for separate government. The petition was granted, and the first town meeting of Charlton, "to elect such town officers as the law requires and to see whether the district will let their swine run at large the year ensuing," was held at his tavern, Mar. 12, 1755. All of the subsequent meetings, both civil and religious, were held there until 1761.

During the French and Indian War, Aug. 1757, he served in Capt. Richard Dresser's Co. and marched 98 miles to Sheffield on the relief of Fort William Henry.

On Jan. 16, 1758, the townspeople decided that the meetinghouse "should be located at the place of a stake a little north of Ebenezer McIntire's house." In Feb. 1759, "in consideration of the love and good will I do bear to the district of Charlton and to the inhabitants thereof," he donated the land for the meetinghouse, common and training field. Five years later, he presented to the town an acre of land for a "burying yard."

Ebenezer McIntire died intestate. In an agreement made by his heirs, Mar. 29, 1776, it was decided that his widow, "for the maintenance of herself and Daniel, an heir incapable of taking care of himself," should receive 200 dollars, use the pasture, the indoor movables, two cows, the privilege of keeping five sheep annually, the use of the house cellar and chamber, firewood "to be found by Ebenezer," and the "privilege of every ninth barrel of cyder yearly out of Nathaniel's part, she making the same, and what apples she is a mind to use."

Ch. (McINTIRE)[4]: a. Ebenezer, Jr. (51) b. Salem, 1729. b. Ezra (52) b. Salem, 1730. c. Nathaniel (53). d. Daniel, marched to Sheffield on the alarm for the relief of Fort William Henry, 1757. Records frequently refer to him as "a person non compos and not capable of taking care of his person or property"; d. Charlton, 1803, unm.

15 BENJAMIN PUTNEY[3] b. abt. 1698; m. Salem, Mass., Nov. 25, 1718, ABIGAIL BAILEY. Ch. (PUTNEY)[4]: a. Benjamin, Jr., b. Salem, Apr. 3, 1720; m. Middleton, Mass., Nov. 12, 1739, Keziah Nichols. b. Amos (54) b. Salem, Aug. 5, 1722. c. Jonathan (55) b. abt. 1724. d. Joseph (56) b. abt. 1726. e. Isaac, bp. Killingly, Conn., 1729.

16 JOSEPH PUTNEY, JR.[3] b. abt. 1700; m. Reading, Mass., Mar. 27, 1724, MEHITABLE GILES, dau. of Eleazer and Elizabeth (Bishop) Giles, b. Salem, Mass., Apr. 11, 1701. Ch. (PUTNEY)[4] exc. first, b. Dudley, Mass.: a. Mehitable (57) b. Salem, Jan. 16, 1725. b. Ruth (58) b. Apr. 26, 1730. c. Eleazer (59) b. Apr. 23, 1732. d. Joseph, III (60) b. June 25, 1734. e. Mary (61) b. Apr. 30, 1737. f. Eleanor (62) b. Feb. 4, 1740. g. Isaiah (63) b. Apr. 20, 1744.

17 SARAH PUTNEY[3] b. abt. 1702; d. Reading, Mass., abt 1728; m. Wakefield, Mass., June 9, 1720, STEPHEN RAPER of Boston, who m. (2) Reading, Jan. 22, 1730, Sarah Lewis. Ch. (RAPER)[4] b. Reading: a. Martha, b. Dec. 20, 1721. b. Stephen, Jr., b. May 21, 1724; drowned in Reading Pond, June 13, 1732. c. Bette, b. Oct. 28, 1726.

18 DAMARIS PUTNEY[3] b. abt. 1704; m. Andover, Mass., July 6, 1725, NATHAN DENNIS, q.v. Ch. (DENNIS)[4] exc. first, b. Dudley, Mass.: a. Elizabeth (64) b. Andover, Sept. 29, 1726. b. Jonathan (65) b. June 2, 1728. c. Damaris (66) b. June 1, 1731. d. Nathan, Jr., b. Apr. 18, 1733; m. Sarah McIntire, q.v. e. Ebenezer, b. Jan. 25, 1736. f. Eunice, b. Dec. 20, 1739. Ch. (Dennis)[5]: Huldah, b. Dudley, Feb 23, 1760. g. Lois, b. Aug. 6, 1742. Ch. (Dennis)[5]: Susannah, b. Dudley, Dec. 12, 1764.

19 KEZIAH PUTNEY[3] b. abt 1706; m Reading, Mass., Mar. 28, 1732, BARTHOLOMEW BUXTON, son of John and Margaret (Chick) Buxton, q.v. bp. Salem, Mass., Oct. 30, 1709. Ch. (BUXTON)[4] b. Reading: a. Eunice, bp. 1734. b. John (67) bp. 1734. c. Margaret, bp. 1736. d. Rachel, bp. 1745.

20 ELISHA PUTNEY[3] b. Reading, Mass., Nov. 21, 1713; moved to Charlton, Mass., 1752; m. Reading, June 2, 1737, MARGARET HAMBLEN, b. abt. 1715; d. Goshen, Mass., 1802. Ch. (PUTNEY)[4] first six b. Reading: a. Elisha, Jr. (68) b. May 23, 1738. b. Ebenezer (69) b. Nov. 19, 1739. c. Joseph (70) b. May 16, 1742. d. Margaret (71) b. June 25, 1744. e. Mary, b. July 7, 1746; m. (1) (int. Charlton, Sept. 5, 1770) Jedediah Davison; m. (2) Charlton, June 12, 1792, Thomas Farnham. f. Sarah, b. Sept. 16, 1748. g. Eunice, b. Salem, July 15, 1750. h. Aaron, b. Feb. 10, 1752. i. Anna, b. Charlton, Apr. 9, 1754. j. Lucy, b. May 29, 1756. k. Hannah, b. July 29, 1758. l. Rhoda (twin) bp. Nov. 22, 1761; m. Dudley, July 25, 1781, John Davison, Jr., son of John and Elizabeth Davison, b. Charlton, Oct. 7, 1761. m. Jedediah (twin) bp. Nov. 22, 1761. n. Eunice (72) b. Dec. 15, 1762.

21 THOMAS McINTIRE, JR.[3] b. Salem, Mass., Apr. 1, 1701; m. Salem, May 23, 1723, ABIGAIL McINTIRE, q.v. dau. of Daniel and Judith (Putney) McIntire, bp. Salem, Sept. 5, 1714. He migrated to Oxford, Mass., in 1734 and became active in the effort to set off the Charlton district as a distinct town.

Much feeling arose over the hardship of attending town meetings at Oxford. In 1741, he was summoned before the Court of Sessions to answer to a charge of absenting himself from church worship. In making his defense, he pleaded that he lived at the westerly end of the town, a very great distance from the meetinghouse, and that the roads were in such bad condition that it was almost impossible for him to get to the place of worship from his home. He was

ordered to pay the costs of prosecution amounting to three pounds and sixteen shillings, but feeling a sense of injury over the imposition of costs, he refused to pay them and suffered himself to be committed to jail rather than to do so. It has been said that his neighbors, whose cause he was representing, paid the costs to release him and that he was soon discharged from custody. In 1757, he marched with Capt. Richard Dresser's Co. to Sheffield on the alarm for the relief of Fort William Henry.

22 NATHAN McINTIRE[3] b. Salem, Mass., Mar. 5, 1703; to Oxford, Mass., before 1735, signed the petition which resulted in the separation of the Charlton district in 1754, and was elected surveyor of highways at the first town meeting in 1755; d. Charlton, abt. 1769; m. Salem, Nov. 29, 1723, JEMIMA McINTIRE, q.v., dau. of Daniel and Judith (Putney) McIntire, bp. Salem, Sept. 5, 1714. Ch. (McINTIRE)[4]: a. Mary, b. abt. 1730; d. Danvers, May 22, 1736. b. Nathan, Jr., (73) b. Apr. 21, 1736. c. Mary (74).

23 OBADIAH McINTIRE[3] b. Salem, Mass.; d. abt. 1796; m. (int. Salem, Apr. 23, 1731) SARAH UPTON. With other farmers of Essex Co., he migrated to Worcester Co. in 1728 and purchased 100 acres of unoccupied fertile land in the western portion of the town of Oxford. In the August term of court, 1736, he was presented "for not attending ye publick worship of God, appeared and made his excuse, and was dismissed paying cost." He was a man of considerable wealth, township constable in 1742, and a member of the first board of selectmen of Charlton in 1755. In Aug. 1757, during the French and Indian War, he marched 98 miles to Sheffield on the alarm for the relief of Fort William Henry. From 1765 to 1773, he owned the old Campbell Tavern.

Ch. (McINTIRE)[4]: a. Sarah (75). b. Obadiah, Jr. (76). c. Elizabeth, m. Eleazer McIntire, q.v. d. Mehitable (77). e. Deborah, b. abt. 1743; m. Nathaniel McIntire, q.v. f. Jesse (78). g. Dorcas, m. Charlton, Mar. 30, 1775, Isaac Putney, q.v. h. Miriam, m. Gardner McIntire, q.v. i. Ephraim (79).

24 ELEAZER McINTIRE[3] b. Salem, Mass.; housewright and husbandman; to Oxford, 1736; served on the first school board of Charlton, 1757; "attached himself to the Baptists" and claimed exemption from a ministerial tax; d. Charlton, 1793; m. Salem, Oct. 16, 1735, MARTHA PUTNEY, q.v. dau. of Jonathan and Martha (Green) Putney, b. Salem, abt. 1709; res. Charlton, 1793. Ch. (McINTIRE)[4] b. Charlton: a. Eleazer, Jr. (80). b. Elijah (81) b. abt. 1752.

25 JOSEPH McINTIRE[3] b. Reading, Mass.; juryman, 1733; surveyor of fences, 1736; highway surveyor, 1745; d. Reading, Mar. 17, 1754; m. there, May 15, 1729, DEBORAH RUSSELL, dau. of Ebenezer and

Deborah Russell, b. Reading, May 17, 1712; d. Middleton, Mass., abt. 1799.

Ch. (McINTIRE)[4] b. Reading: a. Archelus (82) b. Aug. 7, 1729. b. Mehitable (83) b. July 6, 1732. c. Jonathan, b. Dec. 2, 1736. d. Deborah, b. July 5, 1739; d. abt. 1758. e. Joseph, Jr., bp. 1743; d. Apr. 15, 1753. f. Hannah (84) b. Oct. 30, 1744. g. Rachel, b. May 15, 1752; m. Reading, Nov. 30, 1769, David Russell, son of Benjamin and Hannah (Russell) Russell, q.v., b. Danvers, Oct. 29, 1748. h. Joseph, b. Oct. 3, 1753; d. young.

26 LYDIA McINTIRE[3] b. Reading, Mass.; m. Wenham, Mass., Feb. 1, 1728, JOHN LEACH, son of Richard and Hannah (Balch) Leach, b. Wenham, May 12, 1705. Ch. (LEACH)[4] b. Wenham: a. John, Jr., bp. Oct. 13, 1728. b. Deborah, bp. Apr. 25, 1731.

27 MARTHA McINTIRE[3] b. Reading, Mass. In the August term of court, 1736, the selectmen of Dudley, Mass., directed their constable to warn "Martha McIntire, a single woman, to depart this town." She was obliged "to answer for the crime of fornication, appeared in court, confess'd ye crime, and was fined to the king thirty shillings and costs, which she paid, "whereupon she lodged a complaint against Nathan Dennis, q.v., husband of her first cousin, Damaris Putney, dau. of her father's sister Sarah (McIntire), "for his being the father of a bastard child begotten of her body." He appeared in court, but offered no defense, and was forced to sign a 200 pound bond that he would "save and indemnify said town of Dudley from any charge legally laid upon them on account of said bastard child." It appears that she then returned to Reading, for on Mar. 24, 1737 "Martha McIntire and her two children, who came from Oxford or Dudley in Feb. 1737" were warned to depart from Reading.

Only known ch. (McINTIRE)[4]: Edward, b. Dudley, May 26, 1733; res. Oxford in 1754, when he signed the petition to the General Court requesting the partition of the Charlton settlement as a distinct district.

28 JOHN McINTIRE, JR.[3] b. Reading, Mass., abt. 1701; mariner and housewright; d. Salem, Mass., 1768; m. Salem, Jan. 3, 1723, MEHITABLE WHITTEMORE, dau. of Nathaniel and Elizabeth (Rhodes) Whittemore, b. Lynn, Mass., abt. 1701; d. Salem, June 1794.

The inventory which was submitted by the appraisers at his death referred to an old feather bed, bolster and pillow, cloak, hat, two wigs, fire shovel and thongs, old desk, fishing line, razor, earthenware, inkstand, toaster, gridiron, spoon mould and ladle, smoothing iron, coffeemill, timber for wheels and runners, old iron chain, carpenter's and joiner's tools, lathe, whetstones and cranks to grind razors, and "old things in the garret."

Ch. (McINTIRE)[4] b. Salem: a. Joseph (85) bp. Feb. 26, 1727.

b. Mehitable, bp. Feb. 26, 1727; m. (int. Salem, Apr. 23, 1747) John Fairn of Lynn. c. Robert (86) bp. Apr. 9, 1727. d. John III, (87) b. Feb. 10, 1729. e. Mary, bp. Feb. 28, 1731. f. Elizabeth (88) bp. Sept. 11, 1737. g. William (89) bp. Sept. 28, 1740. h. Samuel Daniels (90) bp. Feb. 28, 1741. i. Nathaniel, bp. Apr. 1, 1744.

29 MARY McINTIRE[3] b. abt. 1704; m. Medway, Mass., Feb. 2, 1736, JOHN ELLIS, JR., son of John and Mary (Hill) Ellis, b. Medfield, Mass. Ch. (ELLIS)[4] b. Medway: a. Mary, b. Dec. 20, 1739. b. John, b. Apr. 7, 17[illegible]; d. May 25, 1745. c. John, b. July 13, 1746.

30 ELIZABETH McINTIRE[3] b. abt. 1706; m. Boston, July 21, 1727, JEREMIAH ADAMS, son of John and Susanna (Breck) Adams, b. Medway, Mass., July 13, 1699. They moved to Brookfield, Mass.

Ch. (ADAMS)[4]: John (91) b. abt. 1728.

31 SARAH McINTIRE[3] b. July 21, 1709; d. Needham, Mass., July 13, 1797; m. Needham, Mar. 12, 1734, JOSIAH NEWELL, JR., son of Josiah and Hannah (Fisher) Newell, b. Needham, Dec. 3, 1709; d. there, Dec. 11, 1792.

He served as deacon of the First Church for 36 years and as village selectman for 16 years; served Needham as moderator of town meetings presiding at 20 meetings between 1750 and 1770 and at 5 meetings during the Revolutionary period. In 1768, he was chosen to represent the town at a convention in Boston which had been called "to consult what measures were best for the good of the province."

Ch. (NEWELL)[4] b. Needham: a. Elizabeth (92) b. Apr. 20, 1735. b. Sarah (93) bp. Oct. 23, 1737. c. Beulah, bp. May 25, 1740; m. Needham, July 10, 1760, David Ellis of Dedham, Mass. d. Josiah, III (94) b. Oct. 14, 1742. e. Hannah, bp. Sept. 1, 1745. f. Mary (95) bp. July 12, 1747. g. Jonathan (96) b. Dec. 8, 1749.

32 LYDIA McINTIRE[3] b. abt. 1713; bp. Needham, Mass., Aug. 30, 1730; d. Nov. 11, 1748; m. Needham, Jan. 7, 1742, JOSIAH WARE, son of Nathaniel and Mary (Wheelock) Ware, b. Wrentham, Mass., Mar. 21, 1708; d. Needham, July 3, 1798. He m. (2) Needham, Apr. 12, 1750, Dorothy Dewing, dau. of Andrew and Abigail (Fisher) Dewing, b. Needham, May 3, 1721; d. there, Jan. 26, 1756. He m. (3) Needham, Oct. 27, 1757, Mrs. Mehitable Whitney who d. Needham, May 21, 1761, and (4) Needham, Apr. 19, 1764, Mrs. Sibyl Robinson who d. June 8, 1816. For 35 years, he served Needham as deereeve. It was his duty to see that the deer were protected during the first six months of each year.

Ch. (WARE)[4] b. Needham: a. Josiah, Jr. (97) b. Sept. 15, 1742. b. Elijah, b. Feb. 7, 1744; d. Feb. 19, 1744. c. Lydia (98) b. May 5, 1745. d. Elijah (99) b. Sept. 30, 1747.

33 SAMUEL McINTIRE[3] b. abt. 1715; bp. Needham, Mass., Aug. 30, 1730; d. there, 1771; m. (1) Wrentham, Mass., Nov. 11, 1742, HANNAH BLAKE, dau. of James and Ann (Bullard) Blake, b. Wrenthem, Aug. 23, 1720. He m. (2) Needham, Dec. 10, 1747, HANNAH (FULLER) KINGSBURY, dau. of Capt. Robert and Sarah (Mills) Fuller, bp. Needham, May 26, 1728; d. abt 1780. She had m. (1) Jonathan Kingsbury, son of James and Alice Kingsbury, b. Needham, June 7, 1722; d. there, Sept. 4, 1744. She m. (3) Needham, May 4, 1775, Jonathan Hammond of Waltham, Mass.

In his will, Jan. 30, 1771, he bequeathed to his "loving wife Hannah" two large silver spoons, six silver tea spoons, a sidesaddle, "wool and flax to make a bed," great Bible, clock, and an annual gift of "five bushels of Indian corn, three bushels of rye, one bushel and a half of malt, five score of good pork, three score of good beef, one barrel of cider, four pounds of sheep's wool, six pounds of flax, sufficient sauce of various sort for summer and winter, apples for her own use, the improvement of two cows to be provided and kept for her, a horse to ride to meeting and otherwise as occasion may require, and sufficient firewood brought to her door and cut fit for her fire, the whole to be provided by and performed for her by my three sons, Samuel, John, and Joseph." In the event that she married again, "her right to the yearly payment of the grain, malt, meat, sauce, apples, cider, wood, the improvment of the cows and horse, house, garden, and other privileges shall cease and instead thereof my said three sons shall pay her a dower of two pounds, thirteen shillings, and four pence lawful money yearly during her natural life." To his sons were given apparel, live stock, husbandry tools, cider casks, two cedar meat tubs, an oak tub, and "six chairs that came by my first wife,"

Ch. (McINTIRE)[4] exc. first, b. Needham: a. Mary (100) bp. Natick, Mass., Sept. 11, 1743. b. Hannah, bp. July 31, 1748; d. Nov. 5, 1754. c. Lydia (101) b. Nov. 17, 1750. d. Samuel (102) b. Apr. 17, 1753. e. Hannah (103) b. Aug. 20, 1755. f. John (104) b. Jan. 14, 1757. g. Elizabeth (105) b. Oct. 11, 1759. h. Joseph, b. June 25, 1762; d. 1783, unm. i. Sally, bp. Nov. 4, 1764; d. May 22, 1783, unm. j. Abigail, bp. Sept. 18, 1768; d. inf.

34 JOSEPH McINTIRE[3] b. abt. 1718; bp. Needham, Mass., Aug. 30, 1730; d. abt. 1766; m. Needham, Dec. 6, 1753, JEMIMA COLLER, dau. of John and Jemima (Dewing) Coller, b. Oct. 12, 1732; d. Oct. 14, 1819.

He was "allowed" four pounds and seven shillings in 1766 for "boarding for seventeen weeks and two days Deborah Brand alias Deborah Jack, an old Indian squaw who happened to fall sick and lame in said town."

Ch. (McINTIRE)[4] b. Needham: a. Hannah, b. Nov. 21, 1754; d. Jan. 27, 1755. b. Sarah (106) b. Feb. 15, 1756. c. Timothy (107) b. July 7, 1759. d. Moses (twin) b. Apr. 17, 1762; d. June 16, 1762. e.

Mary (twin) b. Apr. 17, 1762; adjudged to be "a lunatic person and incapable to take care of herself," 1813; d. Needham, Jan. 10, 1842, unm.

35 PHINEAS McINTIRE[3] b. Reading, Mass., abt. 1718; to Andover, Mass., 1748; d. there, 1759; m Middleton, Mass., 1739, MARY CARROLL. She m. (2) Andover, Aug. 6, 1767, James Holt, Jr., son of James and Susanna (Preston) Holt, b. Andover, 1707.

Ch. (McINTIRE)[4]: a. Naomi, bp. 1741. b. Sarah, bp. 1752; m. (int. Andover, Oct. 5, 1767) Samuel Stratten. c. Lucy, bp. 1752; unm. 1790. d. Edee (108) bp. 1752. e. Phineas (109) b. June 15, 1752. f. Perley (110) b. Oct. 12, 1754. g. Jacob (111) b. July 18, 1757.

36 AMOS McINTIRE[3] b. Reading, Mass., abt. 1720; m. Ispwich, Mass., Oct. 29, 1741, SARAH SEVERANCE. Ch. (McINTIRE)[4] b. Reading: a. Ephraim (112). b. Ebenezer (113) b. abt. 1745. c. Jacob (114) b. abt. 1755. d. Daniel (115). e. John (116) b. abt. 1758.

37 TIMOTHY McINTIRE[3] b. Reading, Mass., abt. 1723; m. Andover, Mass., June 10, 1747, ANNA TOWNE, dau. of Nathan and Phebe (Curtis) Towne, b. Mar. 28, 1727.

He served in the French and Indian War; to Amherst, NH, by Sept. 1760 when he was a resident taxpayer; sold to William Steel, Sept. 4, 1760, for "12 pounds, 14 shillings sterling money of Great Britain" a 45 acre "tract of land lying in Amherst being the lot number 37 in the third division of lots as laid out by the proprs of the land." Prob. ch. (McINTIRE)[4]: Timothy, Jr. (117) b. abt. 1749.

38 BENJAMIN McINTIRE[3] b. Reading, Mass., abt. 1727; res. there, 1801; m. Middleton, Mass., Dec. 13, 1750, EXPERIENCE ELLIOTT, dau. of Francis and Jerusha Elliott, b. Middleton, Apr. 12, 1730; d. Reading, Nov. 19, 1822.

He saw active service during the French and Indian War. Either he or his 18 year old son Benjamin marched with Capt. John Flint's Co. during the alarm of Apr. 19, 1775, served in that company during the summer of 1775, and was active in the RI campaign of 1777.

Ch. (McINTIRE)[4] first three b. Middleton; others b. Reading: a. Hezekiah (118) b. Feb. 28, 1751. b. Rachel, b. Jan. 17, 1753; m. (int. Reading, Jan. 9, 1776) Isaac Cheever of Danvers, Mass. c. Susanna (119) b. Apr. 25, 1755. d. Benjamin, Jr. (120) b. Mar. 24, 1757. e. Phebe, b. June 23, 1768; m. Andover, Dec. 26, 1799, Robert Mason. Ch. (Mason)[5]: Abijah, b. Andover, Oct. 30, 1808.

39 DAVID McINTIRE, JR.[3] b Reading, Mass., 1713; d. there, Aug. 16, 1792; m. (1) Reading, Nov. 13, 1734, MARGARET BUXTON, dau. of John and Margaret (Chick) Buxton, q.v., bp. June 28, 1713. He

m. (2) So. Danvers, Mass., Feb 20, 1738, EUNICE HAYWARD, dau. of Nehemiah and Bethiah (Shaw) Hayward, bp. Beverly, Mass., Sept. 1, 1717; d. Reading, June 23, 1788. He served as highway surveyor in 1740, and as fence viewer in 1743, 1749, 1760 and 1762; moved to Fitchburg, Mass., but returned to Reading in 1788.

Ch. (McINTIRE)[4] b. Reading: a. Margaret (121) b. 1739. b. Eunice (122) b. 1742. c. David, III, (123) b. 1745. d. Bethiah (124) b. 1748. e. Elijah (125) b. 1752. f. Rhoda, b. 1754. g. Adah (126) b. 1757. h. Elias (127) b. 1761.

40 SOLOMON McINTIRE[3] b. Reading, Mass.: served during the French and Indian War; chosen hogreeve of Reading, 1745, 1749, 1751 and 1760; m. Reading, Jan. 16, 1740, ANNA WOOD.

Ch. (McINTIRE)[4] b. Reading: a. Solomon, Jr. (128) bp. 1750. b. Nathaniel (129) bp. 1750. c. Martha, bp. 1755; m. Benjamin McIntire, q.v. d. Anna, m Hezekiah McIntire, q.v.

41 JOHN McINTIRE[3] b. Reading, Mass., abt. 1718; served as hogreeve of Reading in 1748 and as fence surveyor in 1753 and 1758; d. Lynnfield, Mass., Mar. 12, 1801; m. Oct. 1, 1744, LOIS UPTON, dau. of Samuel and Abigail (Frost) Upton, b. abt. 1721; d. Lynnfield, Dec. 26, 1786.

Ch (McINTIRE)[4]: a. John, Jr. (130) b. 1745. b. Lois (131) b. abt. 1747. c. Jerusha (132) b. abt. 1749. d. Eunice (133) e. Levi, b. abt. 1758; d. Lynnfield, Jan. 20, 1813, unm. f. Elizabeth (134) b. abt. 1762. g. Aaron (135) b. abt. 1764.

42 MARY McINTIRE[3] bp. Reading, Mass., 1728; d. Dec. 4, 1792; m. Reading, Aug. 3, 1749, JOHN EATON, son of Israel and Diademia (Howard) Eaton, b. Reading, Mar. 11, 1727; d. Apr. 23, 1808.

He has been referred to as "a versatile character and jack-of-all trades." Proprietor of the Squantum Mills at Jaffrey, NH, he manufactured flax wheels and "turned the thousands of spindles or balusters that made up the balustrade that crowned the walls of the pews in the old meetinghouse at Jaffrey Center."

During his residence at Bedford, Mass., he kept a journal in which he recorded not only business transactions but riddles and matters of neighborhood interest. Covers of the book were of shaven oak and were held together with rawhide thongs. It has been said that "excerpts from the journal are not only proof of the marvelous versatility of the author, but afford many glimpses into the simple neighborly life of the times."

Ch. (EATON)[4]: a. Diademia (136) b. May 18, 1750. b. David (137) b. Nov. 30, 1752. c. Mary, b. Apr. 14, 1755. d. Ruth, b. Sept. 27, 1757. e. Hannah (138) b. 1760. f. Sarah, d. Aug. 27, 1765. g. Joseph, m. July 28, 1788, Ruhannah Snow.

43 JOSEPH McINTIRE[4] res. Charlton, Mass., 1790; m. Oxford, Mass., Sept. 3, 1752, REBECCA HARWOOD who d. Charlton, Aug.

14, 1815. He served in Capt. Richard Dresser's Co., marched 98 miles to Sheffield on the alarm for the relief of Fort William Henry, Aug. 1757. In 1780, he served 14 days and marched 80 miles to Tiverton, RI, with Capt. Abijah Lamb's Co.

Ch. (McINTIRE)[5] b. Charlton: a. Jemima, b. Oct. 15, 1753; prob. d. unm. b. Jerusha, b. Jan. 28, 1757; d. Charlton, May 9, 1813, unm.; bur. Union, Conn. c. Eunice, b. July 29, 1763; m. Robert McIntire, q.v. d. Darius (139) b. May 3, 1766. e. Eli, b. Nov. 13, 1777; d. Charlton, Apr. 16, 1851.

44 JOSEPH McINTIRE, JR.[4] b. New Hartford, Conn., May 1739; served from Apr. 23 to May 4, 1778, in Capt. Nathan Smith's Co., and in 1781 in Capt. Abraham Underhill's Co. "in defense of the frontier of the state of Vermont." Ch. (McINTIRE)[5]: Abraham (140).

45 BENJAMIN McINTIRE[4] b. New Hartford, Conn., Aug. 27, 1744; m. MARY -----. He served as a Pvt. in Capt. Nathan Smith's Co., in 1778, and as a Sgt. in Col. Ira Allen's Regt. in 1780.

Ch. (McINTIRE)[5] b. Manchester, Vt.: a. Oliver, b. Nov. 5, 1770. b. Mary, b. Aug. 15, 1772. c. Jasper, b. Aug. 22, 1774; d. Aug. 16, 1777. d. Synthia, b. Sept. 5, 1776. e. Martha, b. Oct. 23, 1778. f. Sene, b. Sept. 24, 1780; pos. the Selvey McIntire who m. Manchester, Sept. 29, 1808, Daniel Prindle. g. Huldah, b. Oct. 16, 1782. h. Benjamin, Jr., b. Jan. 6, 1788.

46 RICHARD McINTIRE[4] b. New Hartford, Conn., July 13, 1749; d. Jan. 24, 1826; m. Manchester, Vt., May 29, 1771, HANNAH BOORNE, b. May 17, 1753. He saw active service as a Continental soldier; served as a Sgt. during the alarm of 1784, and was engaged in "taking Tories on Rupert Mountain." Later, he moved to Danby, Vt., then to Plattsburg, NY.

Ch. (McINTIRE)[5] b. Manchester: a. Stephen, b. May 6, 1773. b. Sarah, b. Dec. 25, 1775. c. Nathaniel (141) b. Feb 1, 1778. d. Ebenezer, b. Aug. 13, 1780; d. 1810. e. Hannah, b. abt. 1782; d. Sept. 5, 1785. f. Hannah, b. Sept. 4, 1785; d. Aug. 1, 1788.

47 DANIEL McINTIRE, III[4] b. Salem, Mass.; m. Oxford, Mass., Feb. 9, 1744, ELIZABETH GLEASON, dau. of Thomas and Mary (Mellen) Gleason, b. Framingham, Mass., May 28, 1718.

Ch. (McINTIRE)[5] b. Oxford: a. Phebe (142) b. Mar. 10, 1746. b. Asa, b. Sept. 12, 1748; enl. in Capt. Nathaniel Healy's Co., Col. Ebenezer Learned's Regt., June 14, 1775. His company return was dated at Roxbury, Mass., Oct. 6, 1775. c. Daniel, IV, b. Sept. 18, 1750. d. Elizabeth (143) b. May 2, 1754.

48 JOB McINTIRE[4] b. Salem, Mass.; enl. in Continental Army in 1781 and served as a guard at the Springfield garrison in a company of men who had been rejected by the muster master; d. Charlton,

Mass., abt. 1786; m. Oxford, Mass., May 29, 1750, ABIGAIL McINTIRE.

Ch. (McINTIRE)[5] b. Charlton: a. Job, Jr., b. June 20, 1751; enl. in Capt. Samuel Curtis' Co. of minutemen, which marched on the alarm of Apr. 19, 1775; re-enl. May 14 and served in the vicinity of Roxbury; d. prior to Apr. 10, 1777, unm. b. Caleb (144) c. Daniel, b. June 5, 1768.

49 NOAH McINTIRE[4] b. Salem, Mass., abt. 1726; m. Oxford, Mass., Feb 2, 1758, ELIZABETH HALL. During the French and Indian War, 1756, he saw service in Capt. Philip Richardson's Co. He took sick in camp at Lake George and was obliged to return home. The following August, he enl. in Capt. Richard Dresser's Co. and marched 98 miles to Sheffield on the alarm for the relief of Fort William Henry. At the outbreak of the Revolution, he served six days as a minuteman during the Lexington alarm of Apr. 19, 1775. He re-enl. May 20 and served several months in Capt. Samuel Curtis' Co.

50 JOHN MOULTON, III[4] d. abt. 1783; m. Salem, Mass., June 6, 1749, MEHITABLE McINTIRE who d. abt. 1800. Ch. (MOULTON)[5] b. Salem: a. Betty, bp. July 27, 1760. b. Daniel (145) bp. July 27, 1760. c. Mehitable, bp. July 27, 1760; m. (int. Jan. 10, 1778) Richard Crispin of Danvers, Mass. d. Joshua, bp. July 27, 1760; m. Danvers, Dec. 20, 1774, Mary Brage. e. Sarah, bp. July 27, 1760. f. Judah, bp. July 27, 1760. g. John, IV, bp. July 27, 1760. h. Mary, bp. May 5, 1765. i. Anna (146) b. Mar. 22, 1764.

51 EBENEZER McINTIRE, JR.[4] b. Salem, Mass., 1729; d. Charlton, Mass., June 18, 1789; m. (int. Charlton, Dec. 12, 1777) ABIGAIL HARWOOD, dau. of Solomon and Sarah (Hale) Harwood, q.v., b. Charlton, May 21, 1755. She m. (2) Charlton, May 13, 1790, Uriah Ward, son of Samuel and Mary Ward, b. Marlboro, Mass., Aug. 2, 1716; d. Charlton, 1791. She m. (3) ----- Madden.

At the first town meeting of Charlton, in 1755, he was elected hogreeve. In Aug. 1757, during the French and Indian War, he marched on the alarm for the relief of Fort William Henry. He served 21 days with Capt. Abijah Lamb's Co. at Providence during the alarm of Dec. 10, 1776.

Ch. (McINTIRE)[5] b. Charlton: a. Solomon, b. May 30, 1778. b. Luke, b. Nov. 15, 1780; adjudged to be "a person non compos and unable to take care of himself," 1802; res. at Charlton and at Cabot, Vt. c. Anna, b. June 2, 1782; d. Feb. 1, 1785.

52 EZRA McINTIRE[4] b. Salem, Mass., 1730; d. Charlton, Mass., 1799; m. Oxford, Mass., July 20, 1756, ELIZABETH MARSH who d. abt. 1802.

On Jan. 9, 1775, he was selected "to see that the directions of the Continental and Provincial Congresses are strictly adhered to in

Charlton." With the outbreak of hostilities, he enl. in Capt. Jacob Davis' Co. and marched to Roxbury on the Lexington alarm of Apr. 19, 1775. When on June 17, 1776, the town voted "to support the Continental Congress in declaring independence of Great Briton with our lives and fortunes if they shall think it expedient for our safety," he was appointed to the Committee of Correspondence, Inspection, and Safety. His appointment was reaffirmed in 1777, and again in 1778.

Throughout the war, he served on one or another of the patriotic committees of the town, and whenever word was received that men were needed to repel sudden invasion by the enemy, although upwards of 45 years of age, he shouldered his musket and took his place in the ranks. On the alarm of Dec. 10, 1776, he marched to Providence with Capt. Abijah Lamb's Co. He re-enl. Aug. 15, 1777, and served for several months with the northern army. In 1780, he was elected "to provide for the families of the Continental soldiers."

He was chosen to represent Charlton at the Constitutional Convention which convened at Boston, Jan. 9, 1788, and like 43 of the 50 voting delegates from Worcester Co., voted against the adoption of the Constitution of the United States. In Mass., as in many other states, the rural classes disliked any reduction of the powers of the state which would appreciably lessen their freedom in what they considered their own affairs. The state vote finally stood at 187 to 168 for ratification.

Ch. (McINTIRE)[5] b. Charlton: a. Ezra, Jr. (147) b. Jan. 2, 1757. b. Ebenezer (148) b. Mar. 21, 1758. c. William, b. Apr. 19, 1759; d. Nov. 10, 1764. d. David, b. Aug. 9, 1762; d. before 1799. e. William, b. Nov. 10, 1764; m. (int. Charlton, Mar. 6, 1802) Esther Knapp. f. Amy (149) b. Aug. 30, 1767. g. Amos (150) b. Aug. 23, 1770.

53 NATHANIEL McINTIRE[4] marched as a minuteman on the alarm of Apr. 19, 1775; in 1777, served three months as a Sgt. in the northern army; d. Charlton, Mass., July 28, 1789; m. Charlton, Apr. 21, 1763, DEBORAH McINTIRE, q.v. dau. of Obadiah and Sarah (Upton) McIntire, abt. 1743; d. Sturbridge, Mass., Oct. 6, 1813.

Ch. (McINTIRE)[5] b. Charlton: a. Isaiah (151) b. June 1, 1764. b. Nathaniel (152) b. Apr. 4, 1766. c. Sarah, b. Dec. 8, 1768. d. Naomi, b. June 7, 1773; d. Sept. 7, 1786. e. Ruth, b. Feb. 23, 1777. f. Deiadamia, b. July 21, 1780; received, by her father's will, "a share one third bigger" than that received by any of her brothers or sisters "she being a cripple and not able to support herself."

54 AMOS PUTNEY[4] b. Salem, Mass., Aug. 5, 1722; perhaps father of (PUTNEY)[5]: Jonathan (153).

55 JONATHAN PUTNEY[4] b. abt. 1724; m. (int. Dudley, Mass., Aug. 25, 1744) ABIGAIL TRUMBEL, dau. of Joseph and Abiah Trumbel, b. Leicester, Mass., May 8, 1719. She may have been the widow Abigail Putney of Dudley who m. there, Oct. 27, 1763, Eleazer Bellows of Oxford, Mass., who res. Gloucester, RI, 1796, "physician."

Ch. (PUTNEY)[5] b. Dudley: a. Benjamin, b. Apr. 26, 1747. b. Abigail (154) b. Apr. 29, 1749. c. Jonathan, Jr., m. Dudley, May 29, 1776, Tamar Haskell. Ch. (Putney)[6]: Sarah, b. Dudley, Mar. 6, 1777.

56 JOSEPH PUTNEY[4] b. abt. 1726; m. (int. Dudley, Mass., May 20, 1748) MEHITABLE BROWN of Thompson Parish, Killingly, Conn. Ch. (PUTNEY)[5] b. Dudley: a. Mehitable, b. Jan. 6, 1750. b. Isaac, b. Sept. 2, 1751; m. Dorcas McIntire, q.v. He res. Oneida Co., NY, 1800. c. Joseph, bp. Aug. 26, 1753. d. Nathaniel, b. Aug. 16, 1755. e. Joseph, Jr., b. Mar. 12, 1758. f. Zuriah, b. Mar. 12, 1760. g. Mary, b. Jan. 27, 1762. h. Hannah, b. Feb. 9, 1764. i. John, bp. Aug. 30, 1767.

57 MEHITABLE PUTNEY[4] b. Salem, Mass., Jan. 16, 1725; m. Dudley, Mass., Dec. 10, 1745, EBENEZER GRIGGS, son of James and Abigail (Draper) Griggs, b. Roxbury, Mass., Apr. 7, 1717.

Ch. (GRIGGS)[5] b. Dudley: a. Ebenezar, Jr. (155) b. Sept. 27, 1746. b. William, b. Mar. 15, 1748. c. Joseph, b. Dec. 20, 1751; m. Charlton, Mass., Nov. 25, 1777, Priscilla Baker, dau. of Joseph Baker, bp. Dudley, May 6, 1750; d. there, Mar. 10, 1826. d. Mehitable (156) b. Mar. 22, 1754. e. Abigail, b. May 3, 1758. f. Salmon, b. Apr. 24, 1768.

58 RUTH PUTNEY[4] b. Dudley, Mass., Apr. 26, 1730; m. there, Dec. 20, 1750, JOSEPH EDMUNDS, JR. Ch. (EDMUNDS)[5] b. Dudley: a. William, b. Oct. 19, 1751; m. (int. Dudley, Aug. 11, 1775) Lucy Fuller of Killingly, Conn. Ch. (Edmunds)[6]: William, Jr., b. Dudley, Sept. 6, 1776. b. Joseph, b. Mar. 1, 1754; m. Dudley, Mar. 28, 1776, Phebe Andrus of Pomfret, Conn. c. Asa, b. Aug. 19, 1757. d. Ruth, b. Jan. 26, 1762; m. Dudley, Jan. 5, 1784, Peter Parker. e. Thedy, bp. Apr. 12, 1767. f. Abijah, bp. May 15, 1768.

59 ELEAZER PUTNEY[4] b. Dudley, Mass., Apr. 23, 1732; d. there, Mar. 27, 1809; m. Dudley, May 29, 1754, ABIGAIL MIXER. Ch. (PUTNEY)[5] b. Dudley: a. Phineas, b. May 14, 1755; d. May 1759. b. Mary, b. June 28, 1757; m. Dudley, Apr. 3, 1776, Samuel Curtis, Jr., of Charlton. c. Eleazer, Jr. (157) bp. Apr. 20, 1760. d. Abigail, b. Feb. 5, 1763; m. Sturbridge, Mass., Feb 23, 1779, Thomas Dodge. Ch. (Dodge)[6]: Phebe, b. Sturbridge, Mar. 27, 1781. e. Ruth (158) bp. June 9, 1765. f. Phebe, b. Aug. 12, 1767; m. Dudley, Dec. 10, 1783, Jared Curtis, son of Samuel and Mary Curtis, b. Charlton, Jan. 28, 1764. g. Moses, b. Sept. 12, 1770. h. Mary, b. June 28, 1775.

60 JOSEPH PUTNEY, III,[4] b. Dudley, Mass., June 25, 1734; m. there, Mar. 4, 1761, EASTER SABIN, dau. of Elisah and Sarah Sabin, b. Dudley, Apr. 7, 1741.

He served as a Pvt. in Capt. Samuel Clark's Co., Col. John Brown's Regt., June 3 to July 21, 1777 (company marched to Fort Ann) and in Capt. Samuel Clark's Co., Col. Benjamin Simond's Regt., Oct. 12 to 19, 1780, (service included four days travel home, 80 miles, the company having marched to the northern frontier on an alarm by order of Gen. Fellows).

During the Rev. War, he res. at Williamstown, Mass., but soon thereafter located at Savoy, Mass., where he res. as late as 1791, when he sold property and prob. left Berkshire County. Ch. (PUTNEY)[5] b. Dudley: a. Easter, b. Oct. 9, 1761. b. Joseph (159) b. abt. 1768.

61 MARY PUTNEY[4] b. Dudley, Mass., Apr. 30, 1737; m. there, Apr. 3, 1759, NICHOLAS SEAVER of Roxbury, Mass., son of Thomas and Elizabeth (Greely) Seaver, b. Roxbury, Mass., May 4, 1720. Ch. (SEAVER)[5]: Mary, bp. Roxbury, Oct. 17, 1762.

62 ELEANOR PUTNEY[4] b. Dudley, Mass., Feb. 4, 1740; d. Jan. 11, 1800; m. Mansfield, Conn., Oct. 28, 1762, MOSES WALCOTT, son of Stephen and Mary (Broughton) Walcott, b. Windham, Conn., Aug. 11, 1738; res. Chaplin, Conn.; d. Apr. 2, 1826. He m. (2) Sept. 10, 1803, widow Huldah Phelps who d. Apr. 23, 1835.

Ch. (WALCOTT)[5]: Asa (160) b. Hampton, Conn., Sept. 11, 1764.

63 ISAIAH PUTNEY[4] b. Dudley, Mass., Apr. 20, 1744; res. Charlton, Mass., and Union, Conn.; m. (1) Dudley, Nov. 29, 1764, ABIGAIL WARREN, dau. of Jacob and Elizabeth (Cooper) Warren, b. Plainfield, Conn., Sept. 11, 1747. He m. (2) Charlton, Dec. 12, 1792, REBECCA RICHARDS. Ch. (PUTNEY)[5]: a. Prudence (161). b. Ezra (162). c. Isaiah (163).

64 ELIZABETH DENNIS[4] b. Andover, Mass., Sept. 29, 1726; m. Dudley, Mass., Apr. 1, 1747, JOHN LILLY, JR., son of John and Abigail (Burnap) Lilly, b. Reading, Mass., Feb. 28, 1724.

Ch. (LILLY)[5] b. Dudley, Mass.: a. Elizabeth, b. Jan. 15, 1749; m. Union, Conn., July 26, 1780, Parley Herring of Killingly, Conn. b. John, III, (164) b. Dec. 16, 1750. c. Ebenezer (165) b. June 20, 1756. d. Eunice (166) bp. Mar. 29, 1761. e. Jonathan Dennis (167) bp. Dec. 19, 1762. f. Benjamin, bp. June 21, 1767. g. Simeon, bp. June 21, 1767; m. (int. Sturbridge, Mass., Feb. 10, 1788) Rhoda Corbin, dau. of Asahel and Jerusha (Morse) Corbin, b. Woodstock, Conn., Mar. 10, 1768. h. Abiathar, bp. July 31, 1768.

65 JONATHAN DENNIS[4] b. Dudley, Mass., June 2, 1728; m. there, May 14, 1752, MEHITABLE CURTIS. He was a deacon. Ch. (DENNIS)[5] first two b. Dudley; others b. Charlton, Mass.: a. Mehitable, b. Nov. 26, 1756. b. Mary, b. Jan. 1, 1759. c. Phebe, b. Apr. 10, 1761; m. Charlton, Jan. 27, 1785, Luther Cotton. d.

Joannah, b. Feb. 18, 1763; m. Dudley, Jan. 30, 1783, Milven Cotton of Hartford, Vt. e. Moses, b. Dec. 13, 1764. f. Hannah, b. Jan. 28, 1767. g. Tamisin, b. Mar. 22, 1769. h. Jonathan, Jr., b. July 20, 1771. i. David, b. Apr. 27, 1773. j. Jemima (168) b. Apr. 27, 1776.

66 DAMARIS DENNIS[4] b. Dudley, Mass., June 1, 1731; m. there, June 22, 1750, JOSEPH CLEMONS. Ch. (CLEMONS)[5] incl.: Damaris, m. Charlton, Mass., Aug. 18, 1784, Jonathan Harwood, son of Solomon and Sarah (Hale) Harwood, q.v. b. Oxford, Mass., Nov. 4, 1761. Ch. (Harwood)[6]: Jepther, b. Fairhaven, Vt., Jan. 27, 1786.

67 JOHN BUXTON[4] bp. Reading, Mass., 1734; d. Nelson, NH, 1821; m. Reading, Apr. 4, 1765, ELIZABETH BURNAP, dau. of John and Ruth (Smith) Burnap, b. Reading, Jan. 27, 1737.

He served under Maj. Ebenezer Nichols in the French and Indian War "bound for Crown Point" and served under Capt. Thomas Flint in 1757. He enl. Apr. 23, 1775, as a Cpl. in Capt. Benjamin Mann's Co., Col. James Reed's Regt; served at Bunker Hill, June 17, 1775; was reimbursed for his gun which was lost in the engagement. After the war, he res. Wilton, NH, thence to Nelson, NH, settling in the north section near the Stoddard town line; was a town officer in 1792.

Ch. (BUXTON)[5]: a. Eunice, bp. Reading, May 18, 1766; d. there, May 28, 1820. b. Timothy Russell (169) b. Wilton, Mar. 7, 1773.

68 ELISHA PUTNEY, JR.[4] b. Reading, Mass., May 23, 1738; from Salem, Mass., to Charlton, Mass., 1752; to Goshen, Mass., 1767; and finally to Fenner, NY, abt. 1800; m. Charlton, May 18, 1762, MARTHA FOSKETT, dau. of Ebenezer and Susannah (Richardson) Foskett.

Ch. (PUTNEY)[5] first three b. Charlton; others b. Goshen: a. Susannah (170) b. Oct. 3, 1762. b. Phebe, b. Sept. 12, 1764; d. Charlton, June 18, 1848; m. there, Aug. 16, 1792, Seth Chase. c. Ebenezer (171) b. Nov. 22, 1766. d. Samuel, b. 1769; m. Charlton, Mar. 21, 1793, Lucy Clemons, q.v. b. Charlton, Dec. 16, 1773. e. Aaron (172) b. May 24, 1771. f. Moses, b. Mar. 4, 1779; d. Brookfield, Wis., Aug. 10, 1850; m. Abigail Maynard. g. Martha (173) b. abt. 1780. h. Margaret, b. May 16, 1781; d. Lockport, NY, 1835; m. Ashfield, Mass., Jan. 14, 1802, Joseph Maynard, Jr., of Whitestown, NY. i. Sarah, b. Aug. 6, 1783; m. John Maynard, son of Joseph and Deborah (Twitchell) Maynard, q.v., b. Framingham, Mass., Aug. 1, 1784. j. Polly, b. Sept. 29, 1785; d. Pewaukee, Wis., Dec. 27, 1865; m. Sept. 25, 1808, Nathan Maynard.

69 EBENEZER PUTNEY[4] b. Reading, Mass., Nov. 19, 1739; d. Goshen, Mass., June 14, 1802; m. SUSANNAH FRENCH, b. abt.

1752; d. Goshen, Jan. 5, 1813.

He served as a Lt. during the Rev. War; to Goshen as early as 1762; about 1788, erected a mill for grinding sumac to be sent to Europe for tanning morocco. The enterprise was not profitable and was abandoned.

Ch. (PUTNEY)[5] b. Goshen: a. Mary, b. Feb. 12, 1774; d. Sept. 9, 1777. b. Hannah, b. July 16, 1775; d. Sept. 9, 1777. c. Joseph (174) b. May 11, 1777. d. Polly, b. Mar. 25, 1779; m. Goshen, Nov. 21, 1799, John Salmon. e. Hannah, b. Feb. 18, 1781; m. Goshen, Oct. 21, 1802, John Smith, Jr. "of the Choctaw mission." Ch. (Smith)[6]: Harriet, bp. Goshen, Apr. 15, 1810. f. Elisha, b. Feb. 27, 1784; served during War of 1812; while with a scouting party near Detroit was killed by the enemy while stopping to aid a companion who had been fatally wounded a moment before. g. Nahum, b. July 17, 1787; to Ohio abt. 1815; was drowned in Lake Erie while attempting to rescue a drowning companion. h. Moses, b. Nov. 27, 1790; m. Sally Hubbard. i. John (175) b. Mar. 21, 1792. j. Amasa, b. Apr. 11, 1796; m. Lucretia Torrey, b. abt. 1797; d. Goshen, Dec. 2, 1852.

70 JOSEPH PUTNEY[4] b. Reading, Mass., May 16, 1742; m. Charlton, Mass., May 8, 1764, MARY (DELINE) WAKEFIELD. She had m. (1) Dudley, Mass., Nov. 7, 1759, Simeon Wakefield, son of Joseph and Mary (Robinson) Wakefield, b. Oxford, Mass., Apr. 6, 1738; res. Killingly, Conn.; d. abt. 1762. Ch. (PUTNEY)[5] b. Charlton: a. Marcy, b. Feb. 14, 1765. b. Moses, b. May 22, 1768.

71 MARGARET PUTNEY[4] b. Reading, Mass., June 25, 1744; d. Charlton, Mass., June 30, 1830; m. PHILIP CLEMONS. Ch. (CLEMONS)[5] b. Charlton: a. Asa (176) b. Sept. 10, 1764. b. Huldah, b. Oct. 18, 1765. c. Rhoda, b. Dec. 9, 1766. d. Eunice, b. Sept. 5, 1768. e. Reuben (177) b. Aug. 22, 1771. f. Lucy, b. Dec. 16, 1773; m. Samuel Putney, q.v. g. Ruth, b. Apr. 7, 1776; m. Charlton, Dec. 18, 1808, Asa Twist, son of Ebenezer and Mehitable Twist, b. Charlton, July 28, 1777. h. Anna, b. Mar. 20, 1781. i. Alpheus, b. June 11, 1786.

72 EUNICE PUTNEY[4] b. Charlton, Mass., Dec. 15, 1762; m. (int. Charlton, Jan. 28, 1778) EBENEZER CLEMONS, b. abt. 1752; d. Charlton, May 3, 1836. Ch. (CLEMONS)[5] b. Charlton: a. Moses, b. Aug. 15, 1778. b. Polly, b. Apr. 29, 1780. c. Persis, b. Sept. 29, 1782; m. Charlton, May 30, 1809, George Hunt of Charlton. d. Asaph, b. May 6, 1784. e. Calvin (178) b. Mar. 21, 1786.

73 NATHAN McINTIRE, JR.[4] b. Apr. 21, 1736; served in Capt. Samuel Curtis' Co. of minutemen which marched on the alarm of Apr. 19, 1775; d. Charlton, Mass., Mar. 4, 1823; m. (1) Charlton, Nov. 25, 1768, JEMIMA AMES, b. May 3, 1752; d. Charlton, June 20, 1802. He m. (2) (int. Oxford, Mass., Mar. 3, 1803) SALLY

CARY, dau. of William and Mary Cary, b. Aug. 30, 1780; d. Charlton, Aug. 8, 1862.

Ch. (McINTIRE)[5] b. Charlton: a. Abraham (179) b. Aug. 5, 1769. b. Jemima (180) b. May 13, 1771. c. Nathan, III, (181) b. Oct. 13, 1773. d. Alpheus (182) b. Oct. 16, 1775. e. Rhoda (183) b. Nov. 22, 1777. f. Eleana, b. Feb. 7, 1780; d. Dec. 26, 1781. g. Elkanah (184) b. Mar. 16, 1782. h. Salem (185) b. May 12, 1784. i. Rufus, b. July 18, 1786; d. Elba, NY, July 11, 1833; m. Montpelier, Vt., Feb. 6, 1812, Lois Blackmore. j. Moses (186) b. July 11, 1788. k. Nancy, b. May 23, 1790; m. Amos McIntire, q.v. l. Christopher, b. Aug. 18, 1795; d. Oct. 9, 1795. m. Sally Cary (by 2d wife) b. July 31, 1805; m. Oxford, July 13, 1825, John Westly Woodard of Ward, Mass. n. Eusebia Niville, b. Feb. 29, 1820; res. Palmer, Mass.

74 MARY McINTIRE[4] d. Charlton, Mass., Oct. 5, 1798; m. (int. Dudley, Mass., Nov. 6, 1756) ROBERT McINTIRE, b. abt. 1734; d. Charlton, Mar. 12, 1813. He m. (2) Charlton, May 28, 1799, Esther (Gale) Todd, dau. of Samuel and Rebecca Gale, b. Watertown, Mass., Dec. 31, 1730; d. May 2, 1809. She had m. (1) ----- Haven; m. (2) abt. 1753, William Stone, son of Ebenezer and Sarah (Bond) Stone, b. Watertown, Sept. 7, 1719; and m. (3) Auburn, Mass., Sept. 19, 1780, John Todd.

Robert McIntire m. (3) Charlton, Jan. 24, 1810, Mrs. Anna Randel who d. Sept. 21, 1811. He marched to Sheffield on the alarm for the relief of Fort William Henry, Aug. 1757. He was one of the incorporators in 1804 of the First Baptist Church Society in Charlton.

Ch. (McINTIRE)[5] b. Charlton: a. Gardner (187) b. 1757. b. Malachi (188) b. 1759. c. Robert, Jr. (189) b. 1766. d. Tryphena (190) b. Apr. 4, 1769.

75 SARAH McINTIRE[4] m. Dudley, Mass., Nov. 1753, NATHAN DENNIS, JR., q.v., son of Nathan and Damaris (Putney) Dennis, b. Dudley, Apr. 18, 1733. He m. (2) Dudley, Feb. 6, 1781, Rebecca Jewell, widow. Ch. (DENNIS)[5] b. Charlton: a. Silas (191) b. Oct. 8, 1755. b. Isaac (192) b. Apr. 15, 1764.

76 OBADIAH McINTIRE, JR.[4] d. 1800; m. Oxford, Mass., Dec. 9, 1756, SARAH HILLIARD. He perhaps m. (2) Mar. 30, 1783, HANNAH TURNER of Ward, Mass. Ch. (McINTIRE)[5]: Elihu, m. Charlton, Oct. 19, 1780, Olive Twiss. Had two sons and a dau., 1790.

77 MEHITABLE McINTIRE[4] m. Charlton, Mass., Oct. 16, 1766, DANIEL ALEXANDER, b. abt. 1741; d. Charlton, Jan. 16, 1831. Ch. (ALEXANDER)[5] b. Charlton: a. Mehitable (193) b. July 28, 1768. b. Daniel, b. July 20, 1770; m. Charlton, Jan 16, 1792, Sally Smith of Dudley, Mass. c. Salome, b. Dec. 22, 1772; d. Charlton, Jan. 17, 1857, unm. d. Ruth (194) b. Oct. 8, 1776. e. Israel (195) b. May

12, 1779.

78 JESSE McINTIRE[4] m. Charlton, Dec. 13, 1768, MARTHA LAMB, dau. of Ebenezer and Amy (Greene) Lamb, b. Oxford, Mass., Feb. 25, 1747. He marched on the alarm of Apr. 19, 1775, and encamped with Capt. Samuel Curtis' Co. at Roxbury until Dec. 26, 1775. He was later drafted into Capt. Abijah Lamb's Co., which was ordered to march to Horse Neck under Col. Converse. After the war, he moved to Ballston, NY. Ch. (McINTIRE)[5]: Solomon, b. Leicester, Mass., July 17, 1769.

79 EPHRAIM McINTIRE[4] was drafted into Capt. Abijah Lamb's Co., which was ordered to march to Horse Neck, but failed to join its regt.; d. Littleton, NH, 1832; m. (1) Charlton, Mass., June 24, 1777, MARY EDWARDS, dau. of John and Dorothy Edwards, b. Oxford, Mass., Mar. 26, 1756. He m. (2) abt. 1812, CATHERINE APPLEBEE, widow of Nathan Applebee.

Ch. (McINTIRE)[5] b. Charlton: a. Seth, b. abt. May 13, 1779; d. W. Boylston, Mass., Mar. 16, 1857; m. (1) Charlton, July 1, 1798, Rachel Twiss; m. (2) W. Boylston, Aug. 3, 1820, Keziah Bigelow, dau. of Stephen and Rachel (Pike) Bigelow, b. W. Boylston; d. there, Nov. 21, 1872. b. Reuben (196) b. Aug. 23, 1792.

80 ELEAZER McINTIRE, JR.[4] b. Charlton, Mass.; d. there abt. 1782; m. Oxford, Mass., May 3, 1759, ELIZABETH McINTIRE, q.v., dau. of Obadiah and Sarah (Upton) McIntire, She d. abt. 1779. He was drafted into Capt. Abijah Lamb's Co. of militia. The company was ordered to march to Horse Neck, but failed to join its regt.

Ch. (McINTIRE)[5] b. Charlton: a. Ithamar, b. Mar. 27, 1760; res. Charlton, 1835; m. (int. Sutton, Mass., Feb. 3, 1789) Hannah Hayward. b. Elnathan (197) b. Feb. 24, 1762. c. Stephanus (198) b. Nov. 3, 1766. d. Elias (199) b. July 7, 1769. e. Mehitable (200) b. Feb. 3, 1772. f. Martha (201) b. July 10, 1777.

81 ELIJAH McINTIRE[4] b. Charlton, Mass., abt. 1752; d. there, Mar. 14, 1836; m. (1) Oxford, Mass., June 6, 1782, HANNAH WILSON of Charlton. He m. (2) Sturbridge, Mass., June 10, 1800, JERUSHA CARPENTER, dau. of Simeon and Phebe (Gould) Carpenter, b. Pomfret, Conn., Jan. 30, 1761. He m. (3) Charlton, Mar. 31, 1817, ELIZA GOODELL who res. Charlton, 1837. She was prob. the Elizabeth McIntire, widow, b. Woodstock, Conn., abt. 1776; d. Charlton, Aug. 1, 1851.

He was a Rev. War soldier; was placed on the federal pension rolls of 1833. A guardian was appointed for him in 1830 since "he had, by reason of age, partially lost his reason so that by his free acts he is squandering away his estate and thereby exposing himself and family to indigent circumstances and exposing the town of Charlton to charges for his support and maintenance."

Ch. (McINTIRE)[5] b. Charlton: a. Levi (202) b. June 8, 1783. b. Joel (203) Nov. 17, 1787.

82 ARCHELUS McINTIRE[4] b. Reading, Mass., Aug. 7, 1729; d. there, May 30, 1791; m. Danvers, Mass., Feb 5, 1761, ABIGAIL FELTON, dau. of John and Mary (Waters) Felton, bp. Feb. 23, 1729; d. Reading, June 9, 1799. He was chosen village hogreeve in 1752, town constable in 1761, and fence surveyor in 1764. During the French and Indian War, he served in a "troop of horse," and on the alarm of Lexington and Concord as a minuteman in Capt. John Flint's Co.

By his will, May 5, 1791, he bequeathed to his wife "the use of the east end of my new house, the whole of my household stuff," and an annual gift of "two cows well kept summer and winter, five cords of wood brought to the door and cut fit for the fire, two bushels of English meal, ten bushels of Indian meal, one hundred pounds of good pork, fifty pounds of good beef, one bushel of salt, ten pounds of flax well dressed, six pounds of sheep's wool, two pounds of cotton wool, three barrels of cider and barrels to receive it, and apples and sauces of all kinds that she shall need." She was also given "a horse to ride on, doctor and nurses when needed, and a decent burial at her decease."

Ch. (McINTIRE)[5] b. Reading: a. Mary, bp. Jan. 3, 1762; d. Reading, Dec. 14, 1787; m. Reading, July 10, 1783, Joseph Pope of Salem. Ch. (Pope)[6] Fanny, bp. Reading, July 29, 1787. b. Archelus, bp. Mar. 11, 1764; d. Oct. 18, 1769. c. Deborah (204) bp. Apr. 6, 1766. d. Mehitable (205) bp. Apr. 5, 1768. e. Abigail (206) bp. Sept. 30, 1770. f. Archelus, Jr. (207) bp. Nov. 27, 1772.

83 MEHITABLE McINTIRE[4] b. Reading, Mass., July 6, 1732; d. Burlington, Mass., May 18, 1769; m. JONATHAN McINTIRE. It appears quite probable that Jonathan was her own brother (b. Dec. 2, 1736). In the will of her mother, Deborah, dated Apr. 26, 1791, mention is made by her of her son Archelus, daughter Hannah, the wife of Jethro Russell, and daughter Rachel, the wife of David Russell (Essex Co., Mass., Probate Record 18097). No mention was made of Jonathan nor of Mehitable (who had died 22 years earlier). Curiously, in the settlement of Deborah's estate in 1800, reference is made to the only surviving children of the intestate: Jonathan, (sic), Hannah and Rachel, (Archelus had died May 30, 1791, a month after the will was written). Further, mention is made of Deborah's deceased daughter Mehitable and her children: Joseph, Deborah and Edy, and her grandson David by her deceased dau. Mehitable. (Middlesex Co., Mass., Probate Record 14496).

The vital statistics of Mass. do not record the marriage of Mehitable to Jonathan McIntire, but they do list the birth of children to Jonathan and Mehitable McIntire in 1758, 1761, 1763 and 1766. Further, the Middlesex Book of Deeds, Vol. 141, p. 84, records the sale by Jonathan and Mehitable of a forty acre tract of

upland and meadow in Reading to Francis Upton, Mar. 5, 1760. It would seem certain that Mehitable, the daughter of Joseph and Deborah (Russell) McIntire, was the wife of one Jonathan McIntire, and the mother of Deborah, Mehitable, Joseph and Adah. The question that remains concerns the positive identity of her husband Jonathan. And this information is not now available. Jonathan McIntire m. (2) Charlton, Mass., July 10, 1777, Joanna Wyman, b. abt. 1744; d. Burlington, Mass., Mar. 28, 1812. He d. there Aug. 18, 1810.

Ch. (McINTIRE)[5] first three b. Reading: a. Deborah, b. Apr. 3, 1758; m. (1) Isaiah McIntire, q.v.; m. (2) (int. Sturbridge, Mass., Dec. 25, 1824) Abijah Smith. b. Mehitable, b. June 6, 1761; m. Ebenezer Russell, q.v. c. Joseph (208) b. July 17, 1763. d. Adah, b. Burlington, July 7, 1766; m. Nathaniel McIntire, q.v.

84 HANNAH McINTIRE[4] b. Reading, Mass., Oct. 30, 1744; m. there, Apr. 19, 1764, JETHRO RUSSELL, son of Benjamin and Hannah (Russell) Russell, q.v., b. Danvers, Mass., Jan. 18, 1741; d. there, Feb. 26, 1833.

Ch. (RUSSELL)[5] b. Danvers: a. Jethro, Jr., b. Sept. 16, 1764; m. Danvers, Oct. 13, 1788, Sarah Hutchinson. b. Ebenezer (209) b. Jan. 8, 1767. c. Hannah, b. June 15, 1771. d. Archelus (210) b. Oct. 5, 1779.

85 JOSEPH McINTIRE[4] bp. Salem, Mass., Feb. 26, 1727; d. there, July 30, 1776; m. Salem, Mar. 19, 1747, SARAH RUCK, dau. of Samuel and Sarah (Cheever) Ruck. She res. Salem, 1790, and prob. d. there, Feb. 1795. He was a housewright. The inventory of his estate mentions five volumes dealing with architecture and interior decoration.

Ch. (McINTIRE)[5] b. Salem: a. Joseph, Jr. (211) bp. Jan. 24, 1748. b. Sarah, bp. Apr. 21, 1750; d. Salem, June 5, 1821, unm. c. Ruth, bp. June 7, 1752; prob. d. unm. d. Deborah, bp. Sept. 22, 1754; d. Salem, Feb. 1831, unm. e. Samuel (212) bp. Jan. 16, 1757. f. Angier (213) bp. May 20, 1759. g. Child, bp. Aug. 2, 1761.

86 ROBERT McINTIRE[4] bp. Salem, Mass., Apr. 9, 1727; housewright; d. Salem, 1769; m. Salem, Apr. 19, 1750, ELIZABETH BUTMAN who d. Salem, Nov. 1814. She was prob. dau. of Benjamin and Elizabeth (Marston) Butman, bp. Salem, Apr. 20, 1729.

The following notice appeared in the Boston Gazette of May 17, 1756:

> Salem, May 6, 1756. Run-away from his Master Robert Macintire of Salem, on Monday the 3d Instant, an Apprentice Lad, named Benjamin Orne, (who was lately impress'd into Colonel Plaisted's Regiment) about 18 years & ½ old, about 5 Foot high, a well sett, sturdy fellow: Had on, either a blue Searge Suit, lin'd with black, or a gray Jacket with a spotted flannel one under it, wears a Cap, and had Pewter Buckles in

his Shoes. Whoever shall take up said Apprentice, and convey him to his abovesaid master in Salem, shall have ONE DOLLAR Reward, and all necessary Charges paid by Robert Macintire.

Ch. (McINTIRE)[5] b. Salem: a. Robert, Jr. (214). b. Elizabeth, d. Salem, Feb. 1831; m. there, Sept. 2, 1768, Gyles Burroughs, who served during the Rev. and d. Salem, Apr. 24, 1821. c. Sarah, m. (int. Salem, Feb. 10, 1772) John Bush. d. William, perhaps m. (int. Wenham, Mass., Nov. 17, 1780) Betsey Brown and had (McIntire)[6]: Betsey, bp. Wenham, Dec. 16, 1781. e. Priscilla, m. Sept. 3, 1781, Peter Jew. She had declared at Salem, Jan. 14, 1775, her intention to marry William Haburn, and at Salem, May 11, 1777, to marry Cornelius Bengen. f. Abigail (215). g. Mary (216) b. abt. 1764. h. Lydia (217) b. abt. 1766.

87 JOHN McINTIRE, III[4] b. Salem, Mass., Feb. 10, 1729; housewright; d. Salem, Apr. 29, 1785; m. there, Apr. 8, 1750, HANNAH GOODALE, dau. of Samuel and Ann (Fowler) Goodale, b. Salem, abt. 1728; d. there, Apr. 5, 1818.

Ch. (McINTIRE)[5] b. Salem: a. Hannah (218) b. Sept. 22, 1751. b. Sarah, b. Jan. 24, 1752; d. inf. c. Mary (219) b. Apr. 22, 1754. d. Sarah (220) b. Mar. 24, 1756. e. Esther (221) b. May 22, 1758. f. John, b. Mar. 22, 1760; d. May 14, 1762. g. Samuel (222) b. Jan. 30, 1762. h. John, b. Jan. 19, 1764. i. Nathaniel (223) b. Dec. 13, 1765. j. Anna, b. Nov. 9, 1773; d. Apr. 2, 1774.

88 ELIZABETH McINTIRE[4] bp. Salem, Mass., Sept. 11, 1737; m. there, July 16, 1758, SAMUEL NICHOLS. Ch. (NICHOLS)[5] b. Salem: a. Samuel, bp. Mar. 16, 1766. b. Beulah, bp. Aug. 20, 1769. c. Samuel, bp. Sept. 1, 1771. d. Child, bp. Sept. 11, 1774.

89 WILLIAM McINTIRE[4] bp. Salem, Mass., Sept. 28, 1740; d. before 1782; m. Salem, June 24, 1762, ELIZABETH ABORN, q.v., dau. of Joseph and Lydia (Nourse) Aborn, bp. Peabody, Mass., Dec. 9, 1759; d. abt. 1824.

90 SAMUEL DANIELS McINTIRE[4] bp. Salem, Mass., Feb. 28, 1741; res. there, 1790; m. Salem, Oct. 14, 1762, RUTH GATCHEL who d. Salem, 1806.

He served during the Rev. War and was reported to have been taken prisoner by the British. In her will, Feb. 12, 1805, his widow bequeathed ten cents to each of her six oldest children. To Sarah she gave the balance of her estate.

Ch. (McINTIRE)[5] b. Salem: a. Elizabeth, bp. Nov. 13, 1763; m. ----- Clines. b. Ruth, bp. Oct. 28, 1764; m. (1) Boston, Sept. 15, 1785, John Huston; m. (2) ----- Walton. c. Mary (224) b. 1764. d. Daniel. e. Mehitable (225) b. abt. 1773. f. Nathaniel (226). g. Sarah, m. Boston, May 22, 1803, Jacob Pratt, a mariner of Salem.

91 JOHN ADAMS[4] b. Brookfield, Mass., abt. 1728; d. there, Oct. 12, 1756; m. Oxford, Mass., Oct. 3, 1754, MARY BROWN, dau. of William and Martha Brown, b. Oxford, May 2, 1731. Ch. (ADAMS)[5] b. Brookfield: a. John, Jr., b. Feb. 19, 1755; Rev. soldier; an eccentric known as "John Jeremy"; d. unm. b. Mary, b. Jan. 12, 1757; m. Nov. 20, 1775, Robert Stinson of Brookfield. Ch. (Stinson)[6]: Robert, Jr., d. Ashtabula, Ohio.

92 ELIZABETH NEWELL[4] b. Needham, Mass., Apr. 20, 1735; d. there, June 10, 1814; m. (1) Needham, Jan. 15, 1756, JONATHAN WHITING, JR., son of Jonathan and Anna (Bullard) Whiting, q.v., b. Dedham, Mass., Apr. 13, 1731; d. there, Aug. 5, 1770. She m. (2) Needham, Nov. 25, 1777, NATHANIEL FISHER, son of John and Elizabeth (Hunting) Fisher, b. Needham, Feb. 1, 1723; d. there, Aug. 30, 1807. He was a selectman of Needham, 1759, 1762, 1773-74, 1777-78, 1782 and 1785, town treas., 1764-65, and rep., 1782 and 1785. He had m. (1) Dec. 3, 1746, Mary Januarin who d. Jan. 27, 1761; m. (2) June 23, 1763, Hannah Willard of Needham.

Ch. (WHITING)[5] b. Dedham: a. and b. Luther and Calvin(twins) b. Nov. 10, 1758. c. Betty, b. Mar. 14, 1761. d. Reuben, b. Oct. 24, 1763. e. Persis, b. Jan. 22, 1766. f. Cynthia, b. Mar. 28, 1768; m. Needham, Jan. 24, 1799, Frederick Richards of Dedham. g. Calvin, b. posthumously, Mar. 4, 1771.

93 SARAH NEWELL[4] bp. Needham, Mass., Oct. 23, 1737; m. Needham, May 4, 1758, MOSES BULLARD, son of Nathaniel Bullard. He served as a Lt. in Capt. Aaron Smith's Co. of militia which marched on the alarm of Apr. 19, 1775; Major in 1782; moved to Boston in 1789, and for five years was propr. of the popular Sun Tavern.

94 JOSIAH NEWELL, III[4] b. Needham, Mass., Oct. 14, 1742; d. June 9, 1812; m. Needham, Dec. 25, 1764, HANNAH WHITING, dau. of Jonathan and Anna (Bullard) Whiting, q.v., b. Dedham, Mass., Sept. 14, 1743; d. Needham, Dec. 22, 1822. He fought at Lexington and Concord; was Capt. of the local company of cavalry, 1788. Ch. (NEWELL)[5] b. Needham: a. Josiah, IV (227) bp. Dec. 3, 1775. b. Artemas (228) b. 1779. c. Montgomery, bp. Apr. 6, 1788.

95 MARY NEWELL[4] bp. Needham, Mass., July 12, 1747; d. there, 1802; m. Needham, Mar. 7, 1776, NATHAN WHITING, son of Jonathan and Anna (Bullard) Whiting, q.v., b. Dedham, Mass., May 10, 1739; d. Needham, 1799. Ch. (WHITING)[5]: a. Nathan. b. Sarah. c. Abigail. d. Mary.

96 REV. JONATHAN NEWELL[4] b. Needham, Mass., Dec. 8, 1749; d. Stow, Mass., Oct. 4, 1830; m. (1) Nov. 24, 1774, MRS. SARAH FISK of Watertown, Mass., b. abt. 1751; d. Stow, Sept. 14, 1776. He m. (2) Oct. 11, 1781, LUCY ROGERS, dau. of Rev. Daniel and

Elizabeth (Ruggles) Rogers, b. Littleton, Mass., Sept. 18, 1756; d. Stow, June 28, 1846, aged 90.

He was grad. from Harvard in 1770; entered on a course of theology under the instruction of Rev. Samuel West of Needham with whom he remained for two years. He was ordained at Stow, Oct. 11, 1774, having received about the same time a call from the church in Putney, Vt.

It has been written that "his ministry was marked with consummate prudence. In sentiment, he was a moderate Calvinist.

"He was remarkable for kindness and benevolence. As he went from house to house, the children commonly found his pockets to be the depositories of raisins or other fruits, which in those days were scarce. If a man met with misfortune or was embarrassed with sickness, he gave him an order on the collector to charge himself the ministerial part of his tax, and frequently more. Thus he sometimes relinquished in a year a quarter part of his salary, which never exceeded $400 and which in the distress incident to the Rev. War was for some years insufficient to pay for the keeping of his horse." - from an account by Rev. John Langdon Sibley, his colleague pastor and successor at Stow.

Ch (NEWELL)[5] by second wife, b. Stow, Mass.: a. Jonathan, Jr. (229) b. Sept. 11, 1782. b. Samuel (230) b. May 20, 1786. c. Charles, b. Nov. 9, 1793; merchant; moved to Chattanooga, Tenn.; m. Stow, Apr. 27, 1826, Ann Wetherbee. d. George, b. June 4, 1797; grad. Harvard, 1823; physician, res. Petersham, Mass.; d. Nov. 4, 1831; m. (int. Petersham, June 25, 1831) Melancia Bowker of E. Cambridge, Mass. e. Daniel Rogers, b. July 5, 1801; m. Stow, Oct. 21, 1832, Lucy Blood.

97 JOSIAH WARE, JR.[4] b. Needham, Mass., Sept. 15, 1742; d. Wrentham, Mass., Oct. 23, 1836; m. Wrentham, June 18, 1770, LOIS WARE, dau. of Elisha and Phebe (Clark) Ware, b. Wrentham, Feb. 19, 1748; d. there, Nov. 28, 1828.

Ch. (WARE)[5], b. Wrentham: a. Eunice (231), b. Dec. 23, 1772. b. Rhoda, b. Sept. 20, 1775; d. Feb. 11, 1778. c. Josiah, III (232) b. Apr. 22, 1781. d. Elisha (233) b. May 5, 1784. e. Lucy (234) b. Mar. 23, 1787. f. Darius (235) b. Aug. 21, 1789. g. Lois (236) b. Mar. 24, 1793.

98 LYDIA WARE[4] b. Needham, Mass., May 5, 1745; d. Weston, Mass.; m. Needham, Sept. 4, 1766, SOLOMON FLAGG of Weston. Ch. (FLAGG)[5]: a. Elisha, b. Nov. 10, 1767. b. Lydia, b. July 8, 1771. c. Solomon, Jr., b. Feb. 18, 1774. d. Sybil, b. Oct. 20, 1776. e. Sally, b. Oct. 2, 1780. f. Polly, b. June 1, 1784.

99 ELIJAH WARE[4] b. Needham, Mass., Sept. 30, 1747; d. there, Jan. 30, 1817; m. Needham, Feb. 27, 1774, REBECCA WOODWARD who d. Natick, Mass., June 7, 1822.

Ch. (WARE)[5] b. Needham: a. Luther (237) b. abt. 1776. b.

Calvin, b. May 29, 1779. c. Rebecca. d. Sally. e. Patty, m. Needham, Feb. 21, 1811, Royal Woodward.

100 MARY McINTIRE[4] bp. Natick, Mass., Sept. 11, 1743; d. Sept. 19, 1820; m. Wrentham, Mass., Sept. 22, 1763, SAMUEL RICHARDSON, JR., son of Samuel and Mary (Allen) Richardson, b. No. Wrentham, Oct. 7, 1744.

He responded to the Lexington alarm and was mustered into Capt. Benjamin Hawes' Co., Col. John Smith's Regt.; later served a term of eight months in Col. Wigglesworth's Regt., as per return made by Major Metcalf, June 18, 1777.

Ch. (RICHARDSON)[5] b. Wrentham: a. Amos (238) b. Jan. 21, 1764. b. James (239) b. May 29, 1766. c. Hannah (240) b. Feb. 29, 1768. d. Samuel, b. May 18, 1769. e. John (241) b. 1773. f. Mary, b. Mar. 20, 1785.

101 LYDIA McINTIRE[4] b. Needham, Mass., Nov. 17, 1750; m. there, Sept. 7, 1769, SAMUEL FISHER, son of Jeremiah and Prudence (Crosby) Fisher, b. Needham, Feb. 5, 1738; d. Sept. 7, 1821. He m. (2) Needham, May 18, 1786, Mehitable Tolman, dau. of Dr. Nathaniel and Mehitable (Dewing) Tolman, q.v., b. Needham, June 2, 1751; d. there, Jan. 30, 1846. On Jan. 29, 1781, he was one of seven men appointed by the town of Needham "to procure the men that are now called for in ye best and cheapest manner they can." "500 pounds in hard money," to be raised by a tax, was placed at their disposal. Ch. (FISHER)[5]: a. Luther, b. Jan. 13, 1770. b. Nabby (242) b. Dec. 24, 1772.

102 SAMUEL McINTIRE[4] b. Needham, Mass., Apr. 17, 1753; d. there, Feb. 23, 1777; m. Needham, May 25, 1774, LYDIA DEWING, dau. of Ebenezer and Isabel Dewing, b. Needham, Dec. 2, 1753; d. May 6, 1817. She m. (2) Natick, Mass., Jan. 22, 1778, Amos Morse, son of Samuel and Eunice Morse, b. 1749; d. May 23, 1819.

Samuel McIntire marched in Capt. Aaron Smith's Co. during the Lexington alarm. Amos Morse served in a company of militia raised in 1787 to suppress the insurrection led by Daniel Shays. Ch. (McINTIRE)[5]: Lydia (243) b. Needham, Nov. 22, 1774.

103 HANNAH McINTIRE[4] b. Needham, Mass., Aug. 20, 1755; m. there, Mar. 2, 1775, SAMUEL DAGGETT, JR., son of Samuel and Abigail (Kingsbury) Daggett, b. Needham, Feb. 25, 1755; d. Newark, NY, 1826. He m. (2) Albany, NY, Hannah Murphy who d. 1850.

He served in Capt. Aaron Smith's Co. during the alarm of Apr. 19, 1775. After the war, he was emp. as a boxmaker in a glass factory.

Ch. (DAGGETT)[5] b. Needham: a. Silence, b. and d. June 9, 1775. b. Hannah (244) b. Apr. 24, 1778. c. Mary, b. Feb. 9, 1780; d. Sept. 15, 1781. d. Michael, b. Aug. 3, 1781; d. Aug. 27, 1781.

104 JOHN McINTIRE[4] b. Needham, Mass., Jan. 14, 1757; enlisted in the Army, Apr. 25, 1781; d. Needham, 1788; m. SUSANNA -----, who d. Needham, 1819. Ch. (McINTIRE)[5] b. Needham: a. John, Jr. (245). b. Fuller, m. Boston, Dec. 21, 1809, Sally Goodell. c. Abigail, m. Boston, Nov. 30, 1809, David Chambers. d. Sarah, b. abt. 1786; d. Sept. 9, 1803, unm.

105 ELIZABETH McINTIRE[4] b. Needham, Mass., Oct. 11, 1759; d. Jan. 12, 1830; m. Needham, June 5, 1782, SAMUEL PARTRIDGE, son of Timothy and Abigail (Barber) Partridge, b. Medway, Mass., Mar. 18, 1756; d. Mar. 29, 1832.

Ch (PARTRIDGE)[5] b. Medway: a. Abigail, b. Nov. 14, 1782. b. Silence, b. Oct. 9, 1784; d. Oct. 14, 1784. c. Zillah, b. May 27, 1786. d. Polly, b. May 11, 1789; m. Clarke Pike. Ch. (Pike)[6]: Sarah E., b. Paxton, Mass., July 7, 1824; d. July 17, 1824. e. Betsey, b. Nov. 11, 1791. f. David, b. Mar. 31, 1795; d. Apr. 19, 1850; m. Sarah Haskell of Barre, Mass., b. Jan. 20, 1799; d. Sept. 26, 1884. They res. Paxton, Mass., until 1843, then to Worcester, Mass. Six ch. g. John, b. June 1, 1799; res. Paxton; d. July 30, 1872; m. Louisa Peirce, dau. of Job Peirce, b. abt. 1802; d. Paxton, Jan. 23, 1836. Had a son George W. and several daus. h. Sarah, b. Jan. 9, 1801.

106 SARAH McINTIRE[4] b. Needham, Mass., Feb. 15, 1756; d. June 2, 1811; m. Boston, Nov. 25, 1778, ELMAN TOLMAN, son of Dr. Nathaniel and Mehitable (Dewing) Tolman, q.v., b. Needham, May 29, 1755; Sgt. in Capt. Ebenezer Battle's Co., Col. Jonathan Titcomb's Regt.

107 TIMOTHY McINTIRE[4] b. Needham, Mass., July 7, 1759; d. Roxbury, Mass., 1792; m. there, July 9, 1786, POLLY WELD who d. Roxbury, Feb. 1, 1824. She was prob. dau. of Joseph and Mary (Ruggles) Weld, b. Roxbury, Aug. 13, 1762. He enlisted in Capt. Ebenezer Battle's Co. and served at Roxbury from Mar. 23 to Apr. 5, 1778.

108 EDEE McINTIRE[4] bp. Andover, Mass., 1752; d. June 20, 1824; m. TIMOTHY HOLT, JR., son of Timothy and Hannah (Dane) Holt, b. Andover, Sept. 8, 1744; d. there, Feb. 19, 1821.

Ch. (HOLT)[5] first two b. Andover; others b. Temple, NH: a. Nehemiah, b. Apr. 1, 1773; d. Aug. 22, 1775. b. Timothy Abbott (246) b. Feb. 22, 1775. c. Dolly (247) b. Jan. 27, 1776. d. Edee (248) b. Jan. 14, 1777. e. Nehemiah (249) b. Jan. 28, 1779. f. Hannah, b. Apr. 8, 1781; d. Temple, Apr. 3, 1849, s.p.; m. Joseph Fields, son of Samuel and Zerviah Fields. g. Sarah, b. Aug. 16, 1783; d. s.p.; m. Joseph Killam. h. Eli (250) b. Apr. 6, 1786. i. Ezra (251) b. Sept. 11, 1788. j. Phebe (252) b. Jan. 8, 1793. k. Stephen C. (253) b. July 22, 1798.

109 PHINEAS McINTIRE[4] b. Andover, Mass., June 15, 1752; d. Norridgewock, Me., Mar. 4, 1838; m. Wilton, NH, Oct. 19, 1780, LYDIA HEYWOOD, dau. of Oliver Heywood, b. Westford, Mass., 1760; d. Nov. 14, 1844.

He served for 66 days in Capt. Benjamin Farnum's Co.; was a Pvt. under Capt. James Keith in Col. Paul A. Sargent's Mass. Line, and participated in the Battle of Harlem Heights; re-enl. Nov. 2, 1779, and served as a Pvt. in Capt. Joshua Walker's Co., Col. Samuel Denny's Regt., until disch. Nov. 23, 1779.

Ch. (McINTIRE)[5] first three b. Andover: a. Lydia (254) b. Aug. 21, 1782. b. Lucy, b. abt 1783; res. Skowhegan, Me., 1860, unm. c. Azubah, b. abt. 1786; remained at home caring for her blind and aged mother; d. Sept. 8, 1828, unm. d. Joel (255) b. 1787. e. Ezra (256) b. Sept. 10, 1791. f. Levi (257) b. May 3, 1797. g. Alvin (258) b. May 29, 1802.

110 PERLEY McINTIRE[4] b. Andover, Mass., Oct. 12, 1754; a tanner; served for seven days as a Pvt. in Capt. Benjamin Ames' Co. of minutemen which marched on the alarm of Apr. 19, 1775; also listed in a return of men in Capt. Ames' Co. "who sustained losses at Charlestown, dated at Cambridge, June 19, 1775; Pvt. in Capt. Peter Page's Co., 13th Mass. Regt., Feb. 16, 1777, to Feb. 25, 1778, when he deserted to the British. It has been stated that although "a brilliant man with great ability," he became disgruntled at the lack of what he felt was a deserved promotion. At the cessation of hostilities, he was obliged to flee to Canada, then to England.

111 JACOB McINTIRE[4] b. Andover, Mass., July 18, 1757; res. Greenfield, NH, 1840; m. Andover, Sept. 14, 1779, LUCY TAY. He served in Capt. John Abbott's Co, a reinforcement to the Army at Cambridge, Dec. 9, 1775; was later in Capt. Samuel Johnson's Co. of Militia being in the Army to the northward, and participated in an engagement, Aug. 14, 1777; discharged, Nov. 30, 1777; served in Capt. Woodbridge's Co., Third Mass. Regt., 1782-83.

Prob. ch. (McINTIRE)[5]: a. Hannah, m. Amherst, NH, Mar. 17, 1802, Nathan Phelps. b. Jacob, Jr. (259). c. Andrew, of Wilton, NH, m. (int. Chelmsford, Mass., Dec. 12, 1807) Sally Globe. d. Jonathan (260).

112 EPHRAIM McINTIRE[4] b. Reading, Mass.; d. there, Nov. 26, 1826; m. Reading, Dec. 16, 1771, SARAH McINTIRE of Reading, b. abt. 1741; d. Lynnfield, Mass., Nov. 24, 1814. He marched as a minuteman on the Lexington alarm of Apr. 19, 1775.

Ch. (McINTIRE)[5] b. Reading: a. Amos, bp. Apr. 11, 1773; d. inf. b. Ephraim, Jr., bp. June 12, 1774; m. (int. Lynn, Mass., Apr. 26, 1795) Polly Pendrick; prob. m. (2) (int. Lynnfield, Sept. 7, 1816) Betsey Eaton. c. Sarah, bp. Nov. 15, 1781. d. Abel, bp. Dec. 2, 1781. e. Amos, bp. Dec. 2, 1781. f. Phineas, bp. Dec. 2,

1781. g. Stephen, bp. Oct. 16, 1785; m. Newburyport, Mass., Oct. 26, 1806, Ann Toppan. Ch. (McIntire)[6] b. Newburyport: i. Sarah Ann Toppan, b. Mar. 12, 1808. ii. Stephen, b. Nov. 18, 1809.

113 EBENEZER McINTIRE[4] b. Reading, Mass., abt. 1745; d. there, Oct. 1818; m. Reading, Mar. 8, 1769, SUSANNA RUSSELL, dau. of Benjamin and Hannah (Russell) Russell, q.v., b. Danvers, Mass., June 15, 1746. Ch. (McINTIRE)[5]: Ebenezer, Jr. (261) bp. Reading, July 16, 1769.

114 JACOB McINTIRE[4] b. Reading, Mass., abt. 1755; d. Fitchburg, Mass., Sept. 23, 1828; m. Wakefield, Mass., June 4, 1777, PHEBE HUTCHINSON, dau. of Josiah and Sarah (Dean) Hutchinson, q.v., bp. Middleton, Mass., Oct. 27, 1754; d. Fitchburg, June 21, 1838.

During the alarm of Apr. 19, 1775, he served as a minuteman in Capt. John Flint's Co.; was sta. at Winter Hill guarding Gen. Burgoyne's troops from Feb. 3 to Apr. 3, 1778; marched to Fishkill in June, 1778; enl. Oct. 16, 1779, in Capt. Benjamin Peabody's Co. He moved to Fitchburg in 1781, was elected highway surveyor in 1793, 1800 and 1814, and chosen school board member in 1797.

Ch. (McINTIRE)[5]: a. Josiah (262). b. Sally (263). c. Jesse (264) b. abt. Feb. 13, 1792.

115 DANIEL McINTIRE[4] b. Reading, Mass.; d. Fitchburg, Mass., 1837; m. Wakefield, Mass., Feb. 27, 1781, JANE HUTCHINSON, dau. of Josiah and Sarah (Dean) Hutchinson, q.v., bp. Middleton, Mass., Aug. 12, 1759; d. Fitchburg, Sept. 5, 1854.

He served in Capt. John Flint's Co., May 15, 1775, and in RI with Capt. Jesse Wyman's Co. from May 10 to July 10, 1777; re-enl. Nov. 5, 1777, and was assigned to the guarding of prisoners; marched to RI in Gen. Lovell's Brigade from Aug. 1 to Sept. 12, 1778; served in Capt. Heath's Co. guarding prisoners from Feb. 13 to May 12, 1779. He located at Fitchburg in 1786, and remained there until his death 50 years later.

Ch. (McINTIRE)[5] exc. first, b. Fitchburg: a. Daniel, Jr. (265) b. Reading, July 2, 1781. b. Betsey (266) b. abt. 1783. c. Perley (267) b. abt. 1785. d. David Dean (268) b. 1788. e. Jacob (269) b. abt. 1791. f. Joseph (270) b. abt. 1792. g. Susan, b. abt. 1796; adjudged to be "non compos and incapable of taking care of such property which may descend to her out of her father's estate," Oct. 16, 1837; d. Fitchburg, June 21, 1860, unm. h. James (271) b. abt. 1799.

116 JOHN McINTIRE[4] b. Reading, Mass., abt. 1758; d. there, Aug. 25, 1835; m. Reading, May 12, 1791, MARY HUTCHINSON, dau. of Josiah and Sarah (Dean) Hutchinson, q.v., bp Middleton, Mass., June 15, 1766; d. Reading, Apr. 17, 1851. As a boy of 17, he received military training in a company under Capt. Thomas Eaton.

Ch. (McINTIRE)[5] b. Reading: a. Amos (272) b. Feb. 5, 1792. b.

John, Jr. (273) b. Mar. 13, 1793. c. Jeremiah (274) b. Oct. 30, 1794. d. George (275) b. Feb. 7, 1796. e. Elisha, b. Sept. 17, 1798; d. Dec. 5, 1798. f. Elisha (276) b. Dec. 3, 1801. g. Jacob (277) b. Aug. 20, 1802. h. Mary, b. Jan. 23, 1806; d. July 29, 1809. i. David (278) b. Feb. 24, 1807.

117 TIMOTHY McINTIRE, JR.[4] b. abt. 1749; believed to have had active service during the Rev. War. Perhaps he is the Timothy McIntire who res. Goffstown, NH, 1790, and whose family consisted of two males over 16, none under 16, and one female. Ch. (McINTIRE)[5]: Timothy, III (279) b. abt. 1773.

118 HEZEKIAH McINTIRE[4] b. Middleton, Mass., Feb. 28, 1751; d. Reading, Mass., Apr. 27, 1819; m. (1) Reading, Oct. 5, 1773, ANNA McINTIRE, q.v., dau. of Solomon and Anna (Wood) McIntire, b. Reading; d. there, 1810. He m. (2) Reading, June 2, 1814, SARAH (BLANCHARD) FLINT.

He marched as a minuteman on the alarm of Apr. 19, 1775. Later that year, he served in Capt. John Flint's Co. Subsequently, he became a man of wealth and influence in Reading.

Ch. (McINTIRE)[5] b. Reading: a. Hezekiah, Jr. (280) b. abt. 1774. b. Eliab (281) b. abt. 1777. c. Anna, b. abt. 1780; d. Reading, Apr. 17, 1856, unm. d. Jotham (282) b. abt. 1783. e. Edmund, b. abt. 1787; d. Reading, May 22, 1819, unm. f. Asenath (283) b. abt. Dec. 1791. g. Micah (284).

119 SUSANNA McINTIRE[4] b. Middleton, Mass., Apr. 25, 1755; m. Reading, Mass., Apr. 18, 1776, JAMES SYMONDS, son of Thomas and Hannah (Parker) Symonds, b. Reading, Apr. 3, 1755. Ch. (SYMONDS)[5] b. Reading: a. Susanna, bp. Aug. 26, 1778. b. Lydia, bp. Mar. 4, 1781. c. James, Jr., bp. July 27, 1783.

120 BENJAMIN McINTIRE, JR.[4] b. Reading, Mass., Mar. 24, 1757; served in Capt. John Flint's Co. on the alarm of Apr. 19, 1775; a cordwainer; d. Reading, 1837; m. (1) Reading, Nov. 8, 1781, MARTHA McINTIRE, q.v., dau. of Solomon and Anna (Wood) McIntire, bp. Reading, 1755. He m. (2) (int. Danvers, Mass., Sept. 26, 1803) MARY RAY who d. Reading, Jan. 27, 1823. She was prob. dau. of Archelus and Mary (Batchelder) Ray, b. Topsfield, Mass., Aug. 12, 1758.

Ch. (McINTIRE)[5] b. Reading: a. Obadiah (285) b. abt. 1784. b. Phebe, m. Andover, Mass., June 18, 1807, John Berry, Jr., son of John and Eunice (How) Berry, b. Andover, abt. Oct. 1782; d. there, Aug. 3, 1849. c. Zadock (286). d. Andrew (287). e. Rhoda (288).

121 MARGARET McINTIRE[4] b. Reading, Mass., 1739; m. there, July 9, 1767, JOHN JOHNSON. Ch. (JOHNSON)[5] b. Andover, Mass.: a. Mary, bp. Nov. 20, 1768. b. John, Jr., b. May 29, 1769.

122 EUNICE McINTIRE[4] b. Reading, Mass., 1742; m. there, Dec. 8, 1772, JOSIAH HAYWARD, JR., son of Josiah and Susanna (Putnam) Hayward, bp. Reading, 1744. He had m. (1) Reading, Mar. 22, 1760, Dorcas Sherman.

123 DAVID McINTIRE, III[4] b. Reading, Mass., 1745; d. Fitchburg, Mass., Oct. 9, 1798; m. Reading, Jan. 8, 1770, GERTRUDE FLINT, dau. of Amos and Mary (Graves) Flint, bp. Reading, 1749; res. Fitchburg, 1798.

He moved to Fitchburg in 1773; enl. in Capt. Ebenezer Wood's Co. of minutemen and marched on the Lexington alarm of Apr. 19, 1775; was advanced to Sgt. and served during the siege of Boston from Apr. 24 to Aug. 1, 1775, in Capt. William Wyman's Co. Following the war, he was elected to many positions of honor and trust in the town.

Ch. (McINTIRE)[5] b. Fitchburg: a. Polly, b. Feb. 9, 1774; m. (int. Fitchburg, Aug. 10, 1791) Judah Whitney. b. David F. (289) b. Sept. 15, 1776. c. Adah, b. July 10, 1787; m. Springfield, Vt., Mar. 11, 1807, Philip Safford. d. Flint (290) b. Oct. 12, 1789.

124 BETHIAH McINTIRE[4] b. Reading, Mass., 1748; d. Nov. 13, 1820; m. Reading, Feb. 5, 1771, DANIEL HART, son of Thomas and Abigail (Brown) Hart, b. Reading, Jan. 22, 1748; served in Capt. John Flint's Co., during Rev. War; d. Lunenburg, Mass., May 9, 1812.

Ch. (HART)[5] first three b. Reading; others b. Groton, Mass.: a. Daniel, Jr. (291) b. 1771. b. David (292) b. June 6, 1773. c. Jacob (293) b. Jan 19, 1776. d. John, b. May 27, 1780. Ch. (Hart)[6]: i. Homer W. ii. John M. e. Nehemiah, b. Oct. 2, 1785; drowned at Morton's Pond, Reading, June 8, 1808. f. Asa, b. July 4, 1788; carp., res. Baltimore, Md.; d. abt. 1867, s.p.; m. Sarah -----. g. Elijah, b. Apr. 2, 1790; painter; d. Cambridge, Mass., Sept. 5, 1863.

125 ELIJAH McINTIRE[4] b. Reading, Mass., 1752; d. Fitchburg, Mass., Sept. 29, 1837; m. there, Jan. 8, 1778, KATHERINE HALL, dau. of Henry and Anna Mary (Saunders) Hall, b. at sea "between Germany and United States," abt. 1753; d. Fitchburg, Feb. 3, 1836.

He moved to Fitchburg in 1775; enl. in the Continental Army, May 24, 1775, and served for several months in Capt. William Wyman's Co. He was elected highway surveyor in 1788, 1796, 1800 and 1803; fence viewer in 1789, 1794 and 1799; school committeman in 1800; and selectman and overseer of the poor in 1808 and 1809.

Ch. (McINTIRE)[5] b. Fitchburg: a. Mary, b. Aug. 24, 1781; d. Fitchburg, Sept. 2, 1863, unm. b. Elijah, Jr. (294) b. Feb. 10, 1784. c. Katherine (295) b. Feb. 25, 1789. d. Rhoda (296) b. Feb. 23, 1791.

126 ADAH McINTIRE[4] b. Reading, Mass., 1757; d. there, Jan. 23,

1804, s.p.; m. Reading, May 19, 1791, NATHANIEL TAY, a tanner of Andover, b. Reading, Mar. 15, 1756; d. Lyndeboro, NH, Mar. 23, 1836. He m. (2) Lyndeboro, Rachel Kidder, dau. of John and Tryphena (Powers) Kidder, b. Mar. 8, 1769; d. Lyndeboro, Sept. 6, 1828.

127 ELIAS McINTIRE[4] b. Reading, Mass., 1761; bp. Mar. 7, 1762; d. Stoddard, NH, Aug. 6, 1846; m. (1) Andover, Mass., May 14, 1782, BETHIAH HAYWARD, dau of Jabez and Elizabeth (Russell) Hayward, b. Andover, Apr. 22, 1759; d. Reading 1783. He m. (2) Reading, May 31, 1787, REBECCA UNDERWOOD, dau. of Joseph and Mary (Pool) Underwood, b. Reading, May 27, 1765; d. Stoddard, Feb. 24, 1848.

At 16, he enl. in the Continental Army and served in Capt. Haffield White's Co. from Feb. 15, 1777, to Mar. 10, 1779, when he was reported deserted. At that time, his complexion and hair were recorded as dark; his stature, as 5 feet 3 inches. He moved to Fitchburg in 1792, served as highway surveyor in 1801 and 1805, and removed to Stoddard in 1807.

Ch. (McINTIRE)[5]: a. Elias, Jr. (297) b. Nov. 24, 1782. b. Rebecca (by 2d wife) (298) bp. Apr. 26, 1789. c. David (299) b. Apr. 11, 1789. d. Annis, b. Nov. 17, 1794; d. Apr. 17, 1855; m. Stoddard, Dec. 31, 1818, James Heald of Andover. Ch. (Heald)[6]: Simon, b. May 2, 1820. e. Martin Willard (300) b. Oct. 16, 1796. f. Sarah (301) b. Mar. 26, 1799. f. Clarissa (302) b. Jan. 10, 1802. g. Levi (303) b. Jan 10, 1804. h. Warren (304) b. Apr. 24, 1809.

128 SOLOMON McINTIRE, JR.[4] bp. Reading, Mass., 1750; enl. in Capt. John Flint's Co., Apr. 19, 1775, and marched on the Lexington alarm; m. Reading, Sept. 25, 1767, SARAH McINTIRE.

Ch. (McINTIRE)[5] b. Reading: a. Sarah, bp. Aug. 28, 1768; m. Reading, Aug. 28, 1791, Robert Allen. b. Samuel, bp. Sept. 9, 1770. c. Solomon, III (305) b. Feb. 25, 1773. d. Hannah, bp. May 7, 1775; m. Andover, Apr. 20, 1794, Robert Allen. e. James Pierce, bp. Oct. 19, 1777; d. Reading, Jan. 18, 1826.

129 NATHANIEL McINTIRE[4] bp. Reading, Mass., 1750; m. there, May 27, 1792, SARAH SHELDEN, b. Lynnfield, Mass., abt. Mar. 1774; d. Salem, Mass., Dec. 8, 1857. He moved to Salem in 1798 and was "a laborer for Mr. Fogg, Daniel St. below Derby."

Prob. ch. (McINTIRE)[5] exc. first, b. Salem: a. Sarah, b. Reading, abt. 1796; d. Salem, Nov. 23, 1803. b. Hannah, b. July 27, 1798; d. Salem, July 17, 1860, unm. c. Mary, b. Mar. 7, 1801; tailoress; d. Salem, May 27, 1890, unm. d. Henry, b. abt. Feb. 3, 1813; coachmaker; d. Salem, Nov. 11, 1863; m. there, Oct. 5, 1842, Betsey Henderson, dau. of Samuel and Betsey (Smith) Henderson, b. Salem, 1803; d. there, Sept. 14, 1863. e. Nathaniel, Jr. (306) b. abt. 1815.

130 JOHN McINTIRE, JR.[4] b. 1745; cordwainer; purchased 5½ acres of land at Danversport, Mass., June 7, 1782; a "constituent member of the First Baptist Church of Danvers"; d. there, Feb. 3, 1821; m. Danvers, Nov. 20, 1777, MARY DELAND, dau. of Benjamin and Elizabeth (Felton) Deland. She res. Danvers, 1821. Ch. (McINTIRE)[5]: Mary (307) b. Apr. 16, 1778.

131 LOIS McINTIRE[4] b. abt. 1747; d. Lynnfield, Mass., Mar. 31, 1825, unm. Her father, in his will of 1795, bequeathed to her an annual gift of nine bushels of Indian corn and one bushel of rye. He directed his son Levi to provide for her "sufficient room by his fire as long as she remains unmarried."

On Jan. 11, 1813, her brother Levi bequeathed to her "the east lower room in my dwelling house, a privilege to bake and wash in the kitchen, a privilege in the east garret for her own use, wood sufficient for one fire to be cut and hauled to the door for her use during her life, a cow which cow is to be kept winter and summer on my farm for my said sister Lois' use, and a privilege of the horse and shay that is to be kept on my farm to ride to meeting in said Lynnfield for and during her natural life." She was also given "one hundred weight of pork, fifty weight of beef, eight bushels of potatoes, half a bushel of white beans, one sixth part of the cider that is yearly made on my farm but said sixth part of the cider is to be understood never to exceed two barrels, all kinds of green sauce that are raised on my farm, and apples during the season."

132 JERUSHA McINTIRE[4] b. abt. 1749; m. Reading, Mass., Nov. 30, 1769, JOSEPH PARKER, JR., son of Joseph and Mary (Walton) Parker, q.v., b. Reading, July 3, 1744. Ch. (PARKER)[5] b. Reading: a. Joseph, III, b. Aug. 28, 1770. b. Jerusha, b. Oct. 25, 1771. c. Lucretia, b. June 20, 1773. d. Mary, b. Feb. 25, 1775. e. Lois, b. July 1, 1780.

133 EUNICE McINTIRE[4] m. Lynn, Mass., June 19, 1783, ISAAC PARKER, son of Joseph and Mary (Walton) Parker, q.v., b. Reading, Mass., Mar. 16, 1746; moved to Amherst, NH, 1800; d. there, Dec. 15, 1827. He m. (2) Feb. 6, 1794, Olive Abbott.

Ch. (PARKER)[5] b. Reading: a. Isaac, Jr. (308) b. Aug. 4, 1784. b. Eunice, b. June 6, 1786; d. Apr. 3, 1863. c. Amos, b. Oct. 7, 1788; d. Mar. 22, 1865. d. Betsey, b. Feb. 4, 1791. e. Haven, b. May 12, 1793.

134 ELIZABETH McINTIRE[4] b. abt. 1762; d. Fitchburg, Mass., Feb. 4, 1842; m. Lynnfield, June 7, 1789, PEARSON BROWN, son of Jacob and Eunice (Eaton) Brown, bp. Lynnfield, Nov. 4, 1759; d. Fitchburg, May 29, 1841. From Nov. 11, 1777, to Apr. 3, 1778, he served in Capt. Miles Greenwood's Co. at Cambridge guarding prisoners of Gen. Burgoyne's army.

Ch. (BROWN)[5] exc. first, b. Fitchburg: a. John, b. Lynnfield,

Mar. 9, 1790; d. Danvers, Mass., June 12, 1838. b. Benjamin (309) b. June 4, 1792. c. Levi, b. Feb. 26, 1794. d. Asa, b. Apr. 10, 1797. e. Polly, b. Oct. 15, 1799.

135 AARON McINTIRE[4] b. abt. 1764; d. Danvers, Mass., 1805; m. Reading, Mass., Sept. 11, 1787, SARAH FOSTER, dau. of Abraham and Rebecca (Goodwin) Foster, b. Reading, Oct. 30, 1766; d. there, July 25, 1830. Blacksmith.

Ch. (McINTIRE)[5] b. Danvers: a. Aaron, Jr. (310) b. abt. 1792 b. Child, d. Danvers, Jan. 15, 1798. c. John (311) b. abt. 1796. d. Sally, b. June 23, 1799; prob. m. Reading, Jan. 27, 1827, John Gipson.

136 DIADEMIA EATON[4] b. May 18, 1750; d. Feb. 20, 1816; m. THOMAS GOFF, who was b. of wealthy parents in Dublin, Ireland, and while a university student at Edinburgh, Scotland, was taken by a press gang and forced into the British military service. He came to America with Burgoyne's army and landed in Canada in 1776. Deeply resenting his enforced military service, he seized the opportunity to desert and came to Jaffrey, NH, with returning soldiers. It has been said that as he never learned to perform manual labor and was poorly equipped for the hard work and primitive conditions of a pioneer community, he finally became broken in spirit and mind. His wife became insane, and the family was for many years a town charge. Ch. (GOFF)[5]: a. Robert (312) b. Feb. 27, 1787. b. Diademia (313).

137 DAVID EATON[4] b. Woburn, Mass., Nov. 30, 1752; m. HANNAH -----, who d. Jan. 26, 1808. They res. on the east shore of Contoocook Lake, NH, then moved to Pa. Ch. (EATON)[5] b. Jaffrey, NH: a. John, b. Feb. 22, 1780. b. David, Jr., m. Feb. 25, 1805, Hannah Stratton, dau. of David and Betty (Rollins) Stratton, b. abt. 1785. c. Walter, d. Sept. 21, 1815. d. Sally. e. Betsey. f. Lucy. g. James. h. Reuben. i. Child, d. Aug. 15, 1799. j. Child, d. Jaffrey, Mar. 27, 1807.

138 HANNAH EATON[4] b. 1760; d. Jaffrey, NH, May 20, 1818; m. there, Aug. 28, 1783, PETER DAVIS, who was credited with a long Rev. service; clockmaker. Ch. (DAVIS)[5]: a. Hannah, b. 1784; d. Jaffrey, Nov. 29, 1863, unm. She has been referred to as "the famous bandbox maker of Jaffrey." b. Jonas. c. Peter. d. Mary, m. and res. Ipswich, NH.

139 DARIUS McINTIRE[5] b. Charlton, Mass., May 3, 1766; m. Auburn, Mass., Jan. 28, 1795, LYDIA MOULTON of Charlton. Ch. (McINTIRE)[6]: Mansir (314) b. Charlton, Apr. 16, 1797.

140 ABRAHAM McINTYRE[5] m. JEMIMA BRACKETT, dau. of Christopher and Elizabeth (Tuttle) Brackett. They res. Elbridge,

NY. Prob. ch. (McINTYRE)[6]: a. Nathan (315) b. abt. 1796. b. Erastus (316) b. abt. 1802. c. Stephen, b. abt. 1808; laborer, res. Elbridge, 1860; m. Celia -----, b. abt. 1816. Ch. (McIntyre)[7]: Nathan, b. abt. 1842. d. Calvin (317) b. abt. 1808. e. William, b. abt. 1811; res. Elbridge with his bro. Calvin, 1850. f. Nelson (318) b. abt. 1811. g. Charles (319) b. abt. 1818.

141 NATHANIEL McINTYRE[5] b. Manchester, Vt., Feb. 1, 1778; farmer, town clerk, Mt. Tabor, Vt.; d. Plattsburg, NY, July 25, 1833; m. (1) Hardwick, Vt., Jan. 19, 1796, MARY HURLBURT, b. Hardwick, Nov. 9, 1780; d. Mar. 7, 1814. He m. (2) Mt. Tabor, Nov. 1, 1815, SALLY CHAPMAN, b. July 14, 1789; d. Oct. 14, 1821. He m. (3) Aug. 16, 1822, AMANDA BAKER, b. Oct. 25, 1801; d. Nov. 15, 1876.

Ch. (McINTYRE)[6] first four b. Hardwick, Vt.; next three b. Mt. Tabor, Vt.: a. Hannah (320) b. Jan. 21, 1798. b. Electa, b. Dec. 24, 1800; d. Mar. 2, 1801. c. Zilpha, b. Oct. 10, 1802; d. Nov. 20, 1802. d. Amerilla, b. Nov. 30, 1803. e. Electa, b. Aug. 13, 1806; d. May 24, 1813. f. Lorena, b. Aug. 24, 1809. g. Leonora, b. Aug. 29, 1812. h. Hosea Albert (321) b. Aug. 29, 1816. i. Mary A., b. Mar. 27, 1818; m. Ira Harvey. j. Richard Carlos (322) b. Aug. 15, 1819. k. Sarah Elizah (323) b. Mar. 12, 1824. l. Martha Ann, b. May 27, 1826. m. Celia Malvina, b. Jan. 22, 1830. n. George Nathaniel (324) b. Feb. 5, 1833.

142 PHEBE McINTIRE[5] b. Oxford, Mass., Mar. 10, 1746; m. Charlton, Mass., June 9, 1768, ISAAC TAYLOR. Ch. (TAYLOR)[6] b. Charlton: a. David, b. Feb. 27, 1769; d. Mar. 18, 1770. b. Martha, b. Jan. 21, 1771. c. Daniel, b. Feb. 3, 1773. d. Louisa, b. Mar. 20, 1775.

143 ELIZABETH McINTIRE[5] b. Oxford, Mass., May 2, 1754; m. Charlton, Mass., June 18, 1776, ABIJAH CLEMONS. Ch. (CLEMONS)[6] b. Charlton: a. Joseph, b. July 23, 1777. b. Salem, b. Mar. 17, 1779. c. Asa, b. Feb. 17, 1781.

144 CALEB McINTIRE[5] b. Charlton, Mass.; d. Andover, Vt., May 15, 1828; m. Charlton, July 11, 1776, ELIZABETH HARWOOD, dau. of Solomon and Sarah (Hale) Harwood, q.v., b. Charlton, Feb. 14, 1759; d. Andover, Aug. 4, 1842.

He served for 17 days in Capt. Samuel Curtis' Co. of minutemen which marched on the alarm of Apr. 19, 1775; re-enl. June 13, 1775, and served seven weeks in Capt. Nathaniel Healy's Co., Col. Ebenezer Learned's Regt.

Ch. (McINTIRE)[6]: a. Isabel, b. Mar. 1, 1777. b. Rachel, b. Apr. 11, 1781; d. Andover, Nov. 15, 1864; m. there, May 18, 1803, David Hesselton, b. abt. Sept. 1782; d. Andover, Feb. 5, 1864. c. Jonathan Franklin (325) b. May 2, 1783. d. Charles F. (326) b. abt. 1786. e. Tamison, d. Andover, June 14, 1795. f. James, d.

Andover, Aug. 25, 1795. g. Clarissa, b. Andover, May 5, 1797.

145 DANIEL MOULTON[5] bp. Salem, Mass., July 27, 1760; from Danvers, Mass., to New Salem, Mass., abt. 1775; res. there, 1798; m. Danvers, July 12, 1770, HANNAH LINDSEY, dau. of Habakkuk Lindsey.

Ch. (MOULTON)[6]: a. Daniel, Jr. d. New Salem, 1805; m. Polly -----. b. Samuel. c. Nathan, m. Polly -----. Ch. (Moulton)[7]: Proctor, b. abt. 1806; m. (2) Athol, Mass., Nov. 8, 1848, Anna Augusta Goodnow, dau. of Elmer and Fanny (Giles) Goodnow, b. abt. 1823; bp. New Salem, Mar. 14, 1827.

146 ANNA MOULTON[5] b. Salem, Mass., Mar. 22, 1764; m. Danvers, Mass., Apr. 13, 1786, EZRA HARWOOD, b. Danvers, May 19, 1752; served Rev. War; d. Danvers, Jan. 31, 1813.

Ch. (HARWOOD)[6] b. Danvers: a. Desire (327) b. Nov. 22, 1786. b. Nancy, b. Feb. 11, 1789; m. Apr. 12, 1808, Charles Rhoades. c. Betsey, b. May 30, 1791; m. Apr. 18, 1818, Benjamin Peters of So. Reading. d. Zenith, b. Apr. 17, 1794. e. Mehitable, b. Sept. 14, 1796. f. John (328) b. Aug. 14, 1799. g. Ezra, b. abt. 1803.

147 EZRA McINTIRE, JR.[5] b. Charlton, Mass., Jan. 2, 1757; d. Middlefield, NY, Dec. 23, 1831; m. Charlton, May 28, 1783, MARY HATFIELD who d. Owego, NY, 1847. He served 21 days as a Pvt. in Capt. Abijah Lamb's Co., Col. Jonathan Holman's Regt., which marched to Providence on the alarm of Dec. 10, 1776. It has been said that he had subsequent service and was present at the surrender of Cornwallis at Yorktown. He moved to NY after 1800, took up land in Otsego Co., and was emp. as the district schoolmaster. There is a family tradition that one of his daughters, her husband and children migrated to the West where they were attacked and killed by the Indians.

Ch. (McINTIRE)[6] b. Charlton: a. Huldah (329) b. Mar. 7, 1784. b. Anna, b. Dec. 11, 1785. c. William, b. Mar. 21, 1788; d. May 10, 1788. d. Elizabeth, b. Mar. 4, 1789. e. Aseneth, b. Apr. 26, 1791. f. Amy, b. Nov. 25, 1793. g. Molly, b. Feb. 8, 1796. h. David, b. Feb 27, 1798; d. Vestal, NY. i. Ezra Marsh (330) b. Sept. 27, 1800. j. Servia, d. Vestal.

148 EBENEZER McINTIRE[5] b. Charlton, Mass., Mar. 21, 1758; d. there, Jan. 20, 1843; m. (1) Sutton, Mass., June 5, 1791, ELIZABETH HOLMAN, dau. of Dea. Thomas and Sarah (Cooper) Holman, b. Sutton, Apr. 26, 1768; d. 1807. He m. (2) (int. Charlton, June 11, 1809) MARY BASS, dau. of Samuel and Hannah Bass, b. Ashford, Conn., Mar. 29, 1781; d. June 26, 1859.

Ch. (McINTIRE)[6] b. Charlton: a. Sally (331) b. Feb. 6, 1792. b. Marcy, b. Oct. 23, 1793; m. ----- Washburn; moved to NY. c. Betsey, b. Oct. 30, 1795. d. Naomi (332) b. Dec. 29, 1797. e. Fanny, b. Feb. 28, 1800; m. William Fisher of Pa. f. Ebenezer Louis

(333) b. Feb. 21, 1802. g. Elizabeth (334) b. Feb. 2, 1804. h. Samuel Bass, b. Jan. 13, 1812; went West. i. Mary Lucy, b. Jan. 12, 1814; d. Worcester, Mass., Mar. 28, 1871, unm, j. Pamelia (335) b. June 21, 1815. k. Lutina, b. July 30, 1816; d. Worcester, Apr. 15, 1895, unm. l. Harriet W., b. July 22, 1818; m. Morgan L. McIntire, q.v. m. David M., b. May 15, 1819; a dyer; d. Worcester, Aug. 27, 1894, unm. n. Amos Augustine (336) b. Aug. 8, 1822.

149 AMY McINTIRE[5] b. Charlton, Mass., Aug. 30, 1767; d. there, Aug. 5, 1825; m. Charlton, Mar. 22, 1792, DANIEL MARBLE, son of John and Ruth Marble, b. Charlton, Nov. 29, 1770; d. there, Aug. 29, 1844.

Ch. (MARBLE)[6] b. Charlton: a. Ezra, b. June 20, 1795. b. John, b. Mar. 14, 1797; d. Charlton, Feb. 25, 1822. c. William Proctor, b. Nov. 15, 1799; farmer; rep. to Gen. Court, 1836; mem. Mass. Constitutional Conv., 1853; d. May 7, 1874, unm. d. Elizabeth, b. July 1, 1802; d. Charlton, Sept. 20, 1838, unm. e. Emeline, b. May 24, 1806; d. Nov. 24, 1887; m. Charlton, Feb. 17, 1848, Orrin Monroe, b. Vt., abt. 1806; d. Dec. 24, 1883. f. Ruth Proctor, b. Sept. 28, 1808; d. Nov. 12, 1869, unm.

150 AMOS McINTIRE[5] b. Charlton, Mass., Aug. 23, 1770; d. there, 1802; m. (1) Charlton, Aug. 5, 1790, ASENETH McINTIRE who d. Charlton, Mar. 6, 1791. He m. (2) Charlton, Feb. 23, 1796, SARAH BILLINGS HAYWARD, b. Sept. 9, 1772; d. Brimfield, Mass., Oct. 19, 1843. She m. (2) Brimfield, Oct. 22, 1807, Zenas Holbrook, b. Brimfield, Apr. 10, 1768.

Ch. (McINTIRE)[6] b. Charlton: a. John T. (337) b. Nov. 11, 1790. b. Polly, b. Oct. 9, 1796. c. Rebecca, b. Oct. 26, 1798; d. Brimfield, Mar. 17, 1820.

151 ISAIAH McINTIRE[5] b. Charlton, Mass., June 1, 1764; d. Sturbridge, Mass., Mar. 9, 1819; m. Charlton, Apr. 14, 1784, DEBORAH McINTIRE, q.v., dau. of Jonathan and Mehitable (McIntire) McIntire, b. Reading, Mass., Apr. 3, 1758.

Ch. (McINTIRE)[6] b. Charlton: a. Anna, b. Aug. 25, 1784. b. Isaiah, Jr., b. July 2, 1787; res. Woodstock, Conn., and served during the War of 1812 in Capt. Hadlock Perrin's Co., 11th Regt., from June 21 to July 15, 1813. c. Nathaniel, b. Aug. 10, 1789; m. (1) Charlton, Mar. 4, 1810, Mrs. Sally Stone; m. (2) Union, Conn., Sept. 3, 1826, Betsey Randall of Sturbridge. She was prob. the Betsey McIntire, aged 79, who res. in the town alms house, Charlton, 1870. d. Philena, b. Oct. 10, 1792.

152 NATHANIEL McINTIRE[5] b. Charlton, Mass., Apr. 4, 1766; d. there, Aug. 7, 1847; m. Charlton, Mar. 30, 1786, ADAH McINTIRE, q.v., dau. of Jonathan and Mehitable (McIntire) McIntire, b. Burlington, Mass., July 7, 1766; d. Sturbridge, Mass., Mar. 17, 1819.

Ch. (McINTIRE)[6] first four b. Charlton: a. Dolly, b. Apr. 23, 1786. b. Jonathan (338) b. Feb. 13, 1794. c. Mehitable, b. July 11, 1799; m. (int. Sturbridge, Mar. 3, 1823) Silas N. Thompson of Holland, Mass. d. Almira, b. Sept. 5, 1802; m. Stafford, Conn., Nov. 30, 1826, Edwin Foster of Stafford. e. (prob.) Loren Russell (339) b. Sturbridge, Nov. 13, 1807.

153 JONATHAN PUTNEY[5] m. ELIZABETH -----. Ch. (PUTNEY)[6] b. Charlton, Mass.: a. Amos (340) b. Aug. 4, 1777. b. Sally, b. Mar. 12, 1780; d. Charlton, July 27, 1817, unm. c. Mehitable (341) b. Mar. 31, 1787. d. Betsey (342) b. Sept. 12, 1790.

154 ABIGAIL PUTNEY[5] b. Dudley, Mass., Apr. 29, 1749; m. Oxford, Mass., Feb. 19, 1767, NOAH AMIDON, son of Ephraim and Hannah (Smith) Amidon, b. Oxford, Oct. 19, 1743; d. Nov. 9, 1769. Ch. (AMIDON)[6] b. Oxford: a. John, b. Feb. 25, 1768; d. Mar. 30, 1768. b. Calvin, b. Feb. 19, 1769; res. Pomfret, Conn.; m. there, Aug. 15, 1792, Martha Koufler.

155 EBENEZER GRIGGS, JR.[5] b. Dudley, Mass., Sept. 27, 1746; served Rev. War; m. HANNAH_____, b 1755; d. Sturbridge, Mass., Mar. 26, 1842. Ch. (GRIGGS)[6]: Ebenezer, III, b. Feb. 5, 1784; d. Dudley, Apr. 9, 1844.

156 MEHITABLE GRIGGS[5] b. Dudley, Mass., Mar. 22, 1754; m. Sturbridge, Mass., Oct. 26, 1781, THOMAS WAKEFIELD of Sturbridge, son of William and Dorcas (Hayward) Wakefield, b. Woodstock, Conn., Sept. 28, 1761. He marched from Medford in Capt. Isaac Hall's Co. on the Lexington alarm of Apr. 19, 1775.

157 ELEAZER PUTNEY, JR.[5] bp. Dudley, Mass., Apr. 20, 1760; m. (1) Sutton, Mass., Apr. 5, 1781, HANNAH PRINCE, dau. of Stephen and Abigail (Perkins) Prince, b. Sutton, May 18, 1760. He m. (2) Sturbridge, Mass., Jan. 1, 1799, JEMIMA VINTON, dau. of Ralph and Phebe (Holmes) Vinton, b. Dudley, May 10, 1774. She m. (2) Dudley, Dec. 4, 1816, Ezekiel Robbins, son of Benjamin and Elizabeth (Hemanway) Robbins, b. Sturbridge, Mar. 27, 1768; d. there, Apr. 1846.

Ch. (PUTNEY)[6] b. Dudley: a. Moses, b. Mar. 5, 1782; m. Dudley, Apr. 6, 1809, Rebecca Martin. b. David, b. May 10, 1785; m. (int. Dudley, July 24, 1813) Sophia Ames of Sturbridge. c. Rufus, b. Jan. 29, 1788; d. Dudley, Jan. 1, 1825; m. Dudley, Dec. 29, 1814, Nancy Reynolds. d. Tamison (343) b. Oct. 5, 1790. e. Polly (344) b. Feb. 9, 1793. f. Bathsheba (345) b. July 26, 1795. g. Eleazer, III, b. June 3, 1797; m. Lucy Blackmar, dau. of Noah and Lucilla (Howe) Blackmar, b. Woodstock, Conn., Oct. 22, 1801; d. abt. 1887. h. Jefferson (346) b. Mar. 24, 1804. i. Andrew (347) b. Aug. 13, 1810.

158 RUTH PUTNEY[5] bp. Dudley, Mass., June 9, 1765; d. Sturbridge, Mass., Aug. 26, 1840; m. Dudley, Dec. 22, 1784, JABEZ VINTON, son of Joshua and Mehitable (Edmunds) Vinton, b. Jan. 3, 1763; d. Sturbridge, Dec. 15, 1841.

Ch. (VINTON)[6] b. Dudley: a. Abigail (348) b. Mar. 23, 1786. b. Lucretia, b. Mar. 3, 1787; m. Sturbridge, Mar. 23, 1820, Timothy Vinton, son of Joseph and Mary (Allard) Vinton, q.v., b. Dudley, Oct. 10, 1793; d. there, June 27, 1823, s.p.

159 JOSEPH PUTNEY[5] b. Dudley, Mass., abt. 1768; d. Apr. 29, 1838; m. (2) CAROLINE -----. Ch. (PUTNEY)[6] first two by first wife: a. John. b. Salmon (349) b. Dec. 2, 1804. c. Joseph. d. Sherman. e. Orison. f. Jerome. g. Sabin. h. Euseba.

160 ASA WALCOTT[5] b. Hampton, Conn., Sept. 11, 1764; d. Chaplin, Conn., Feb. 22, 1841; m. Nov. 25, 1784, ELIZABETH CLARK, dau. of Jeremiah Clark of Hampton, b. Apr. 7, 1762; d. June 23, 1844.

Ch. (WALCOTT)[6] b. Hampton: a. Polly, b. Sept. 15, 1785; d. Feb. 17, 1854; m. John Brown, b. Hampton, 1785. b. William, b. Mar. 17, 1787; d. Sept. 27, 1802. c. Elisha, b. Jan. 1, 1789; d. Jan. 4, 1801. d. Child, b. and d. June 1, 1791. e. Hannah (350) b. Apr. 24, 1792. f. Eleanor, b. Nov. 6, 1795; d. May 5, 1801. g. Anna, b. Jan. 21, 1798; d. Ohio, Mar. 5, 1824, unm. h. Elizabeth (351) b. Jan. 3, 1801. i. Almira (352) b. Jan. 22, 1809.

161 PRUDENCE PUTNEY[5] m. Charlton, Mass., Dec. 11, 1794, NATHANIEL MOREY, b. abt. 1749; moved to Union, Conn., 1801; d. Sept. 21, 1829.

Ch. (MOREY)[6]: a. Resolved, b. abt. 1795; d. Nov. 30, 1836; m. Sally Stewart of Stafford, Conn. b. Harvey (353). c. Austin, b. abt. 1800; d. Feb. 6, 1829. d. Warren (354) b. abt. 1803. e. Sally, b. abt. 1804; d. Dec. 22, 1836. f. Lucena (355) b. abt. 1813.

162 EZRA PUTNEY[5] d. Union, Conn., Mar. 21, 1846; m. (1) Charlton, Mass., Oct. 11, 1792, MARY TAYLOR, dau of Nathan and Huldah (Curtis) Taylor, b. Charlton, Jan. 5, 1770. He m. (2) Oct. 6, 1807, ELIZABETH COYE, dau. of Archibald and Elizabeth (Badger) Coye, b. May 31, 1782; d. Oct. 29, 1845.

Ch. (PUTNEY)[6] by second wife: a. Nelson, b. Aug. 22, 1808. b. Mary Taylor, b. Feb. 13, 1811; d. Mar. 19, 1811. c. Ezra Alanson (356) b. Apr. 9, 1812. d. Rensselaer O. (357) b. June 19, 1814. e. Eliza (358) b. Apr. 17, 1817. f. Rufus Coye, b. Aug. 17, 1820.

163 ISAIAH PUTNEY[5] m. Charlton, Mass., May 18, 1797, ABIGAIL STILLINGS. Ch. (PUTNEY)[6] b. Charlton: a. Rebecca, b. Mar. 24, 1799; m. (int. Charlton, Jan. 30, 1820) Joshua Fairbanks, Jr., son of Joshua and Hannah (Whiting) Fairbanks, q.v., b. Douglas, Mass., Oct. 2, 1801. b. Louis, b. Dec. 30, 1801. c. Thankful (359) b. Aug. 13, 1808.

164 JOHN LILLY, III,[5] b. Dudley, Mass., Dec. 16, 1750; m. RACHEL -----. Ch. (LILLIE)[6]: a. Eleazer, b. NJ, Sept. 23, 1774. b. William Casterline (360) b. NJ, Nov. 28, 1778. c. Rhoda, b. Woodstock, Conn., Mar. 22, 1780. d. Adonijah, b. Woodstock, June 12, 1782.

165 EBENEZER LILLY[5] b. Dudley, Mass., June 20, 1756; res. Woodstock, Conn,. 1790; m. Union, Conn., Sept. 21, 1775, JERUSHA WILLIAMS of Woodstock. Ch. (LILLY)[6] b. Union: a. Lucy, b. Aug. 19, 1776. b. Elizabeth, b. Aug. 19, 1778.

166 EUNICE LILLY[5] bp. Dudley, Mass., Mar. 29, 1761; m. Woodstock, Conn., Apr. 5, 1785, DAVID CRAFT, JR., son of David and Mercy (Brock) Craft, b. Woodstock, Nov. 15, 1747. He served as a Pvt. in the 8th Regt. of the Conn. Line, July 26 to Dec. 3, 1780.

Ch. (CRAFT)[6]: a. Lydia, b. abt. 1786; m. ----- Bishop. b. Persis, b. abt. 1788. c. Patience, b. abt. 1789; m. ----- Fenton. d. David, III (361) b. abt. 1790. e. John, b. abt. 1793; a painter, res. Hartford, Conn. f. Abiather (362) b. abt. 1798.

167 JONATHAN DENNIS LILLY[5] bp. Dudley, Mass., Dec. 19, 1762. Ch. (LILLIE)[6]: a. Dennis. b. Jonathan (363). c. Benoni.

168 JEMIMA DENNIS[5] b. Charlton, Mass., Apr. 27, 1776; m. there, Aug. 28, 1800, DANIEL PHILLIPS, son of Lt. Israel and Huldah (Towne) Phillips, b. Oxford, Mass., Mar. 1, 1776; d. Charlton, Mar. 27, 1848. He had m. (1) (int. Mar. 3, 1798) Hannah Small of Sutton, Mass., dau of Capt. Samuel and Mary Small, b. abt. 1772; d. June 14, 1798. He m. (3) Charlton, Dec. 27, 1807, Abigail Dresser, dau. of Asa and Abigail (Wheelock) Dresser, b. Aug. 17, 1775; d. Apr. 1816. He m. (4) Charlton, Dec. 19, 1816, Lucy Harwood, dau. of Gershom and Susanna (Wyman) Harwood, b. Charlton, Feb. 22, 1787; d. Feb. 10, 1875.

Ch. (PHILLIPS)[6] b. Charlton: a. Curtis (364) b. Sept. 10, 1801. b. Clarissa (365) b. Aug. 18, 1803. c. Austin T., b. June 17, 1805.

169 TIMOTHY RUSSELL BUXTON[5] b. Wilton, NH, Mar. 7, 1773; d. Nelson, NH, Apr. 10, 1847; m. Nov. 3, 1800, EUNICE CHANDLER, dau. of Ebenezer and Mary (Burnap) Chandler, b. Wilton, Feb. 12, 1774; d. Jan. 29, 1840.

Ch. (BUXTON)[6] b. Nelson: a. Eli (366) b. Sept. 10, 1803. b. Stephen (367) b. Sept. 9, 1806. c. Indiana, bp. Nov. 19, 1809; m. Seth B. Spaulding who d. Oct. 29, 1846. d. Joel (368) b. Apr. 24, 1814.

170 SUSANNAH PUTNEY[5] b. Charlton, Mass., Oct. 3, 1762; d. Hudson Falls, NY, Sept. 6, 1853; m. Charlton, May 29, 1782, JOHN RICH, son of Thaddeus and Abiel (Frost) Rich, b. Charlton, Apr.

18, 1761; d. Sandy Hill, NY, Oct. 18, 1849.

Ch. (RICH)[6]: a. James. b. Mary, m. Stafford Mattison. c. Ebenezer, m. Almira Chapin. d. Joel, b. Feb. 19, 1787; d. NY, Dec. 2, 1871; m. Jeannette Higgins. e. John, Jr. (369) b. Apr. 3, 1790. f. Jeremiah. g. Tamerson, b. Nov. 26, 1797; d. Sept. 18, 1888; m. Hugh Groesbeck. h. Almon, b. Waits Corner, NY, Sept. 15, 1800; d. Oct. 4, 1881. i. Jedediah, b. Feb. 26, 1803; d. June 9, 1868. j. Josiah, b. Oct. 12, 1808; d. Nov. 23, 1880; m. Sarah Safford. k. Clarissa, m. Samuel Sybrant; d. NY, Nov. 1910.

171 EBENEZER PUTNEY[5] b. Charlton, Mass., Nov. 22, 1766; m. June 23, 1791, MOLLY SMITH, dau. of John Smith. He moved to Ashfield, Mass., then to Goshen, Mass., finally "went West."

Ch. (PUTNEY)[6] b. Ashfield: a. Sarah (370) b. Feb. 14, 1792. b. Zadock (371) b. Mar. 31, 1794. c. Polly (372) b. July 18, 1797. d. Alma, b. Mar. 26, 1799; m. Ashfield, Jan. 15, 1818, Barnabas Hall, son of Joseph and Lucy (Sears) Hall, b. Ashfield, July 26, 1797. e. Climena, b. Apr. 4, 1806; m. Barnabas Hall. f. Loiza, b. abt. 1809; m. Hattil Washburn, Jr., q.v. g. Nahum (373) b. Aug. 1812. h. Norman, b. abt. Aug. 19, 1812; d. Mar. 21, 1813.

172 AARON PUTNEY[5] b. Goshen, Mass., May 24, 1771; moved to Fenner, NY, 1800, then to Middlesex, NY, 1813, d. Rushville, NY, Sept. 28, 1845; m. Goshen, Aug. 29, 1795, DEBORAH MAYNARD, dau. of Joseph and Deborah (Twitchell) Maynard, q.v., b. Framingham, Mass., Dec. 19, 1777; d. Rushville, July 7, 1819.

Ch. (PUTNEY)[6]: a. Nancy (374) b. Jan. 19, 1796. b. Julia, b. Jan. 10, 1798; d. Canandaigua, NY, Mar. 10, 1880; m. Augustus Whitman. Ch. (Whitman)[7]: Deborah. c. Jedediah (375) b. June 5, 1800. d. Aurilla (376) b. Jan. 15, 1803. e. Foskett Maynard (377) b. May 11, 1805. f. Needham Maynard, b. Sept. 4, 1807; d. Oct. 4, 1807. g. Martha (378) b. Sept. 9, 1808. h. Olivia, b. Jan. 8, 1811; d. Oct. 7, 1812. i. Aaron Sidney (379) b. Apr. 7, 1813. j. Joseph Maynard (380) b. Sept. 14, 1815. k. Milo (381) b. July 5, 1818.

173 MARTHA PUTNEY[5] b. Goshen, Mass., abt. 1780; d. Oct. 26, 1847; m. Ashfield, Mass., Apr. 12, 1803, HATTIL WASHBURN, b. New Bedford, Mass., abt. 1781; d. after 1861.

Ch. (WASHBURN)[6]: a. Sidney, b. abt. 1803; d. Mar. 14, 1824. b. Alanson, b. abt. 1805; res. Goshen, 1880; m. 1830, Lydia Robinson. Farmer. c. Hattil, Jr. (382). d. Martha (383). e. Semantha, b. abt. 1809; d. Nov. 30, 1825, unm. f. Amos. g. Minerva Burnell (384) b. Apr. 30, 1816. h. Mary, m. ----- Holmes of Northampton, Mass. Ch. (Holmes)[7]: Frank. i. Oscar F. (385) b. abt. 1826.

174 JOSEPH PUTNEY[5] b. Goshen, Mass., May 11, 1777; selectman, Goshen, 1818; d. 1841; m. Apr. 5, 1798, NAOMI TAYLOR, dau. of Dea. Oliver and Lilley (Beals) Taylor.

Ch. (PUTNEY)[6] b. Goshen: a. Emmons (386) b. Sept. 28, 1799. b. Arthur, b. Dec. 7, 1800. c. Susan, b. Feb. 17, 1803; d. Goshen, May 22, 1842, unm. d. Lilly (387) b. Aug. 18, 1805. e. Calvin, b. Dec. 13, 1807. f. Naomi (388) b. Dec. 14, 1810. g. Joseph, b. Nov. 28, 1814. h. Electa (389) b. Mar. 18, 1817. i. Hannah Maria, b. Feb. 24, 1821; tchr., res. Goshen, 1880, unm.

175 JOHN PUTNEY[5] b. Goshen, Mass., Mar. 21, 1792; d. there, Apr. 9, 1854; m. Worthington, Mass., July 1, 1817, SUSANNAH TAYLOR of Worthington, who d. Nov. 28, 1869. Ch.(PUTNEY)[6]: a. Lorenzo, b. abt. 1819. b. Wealthy J. (390) b. Dec. 10, 1821. c. Alonzo D. (391) b. abt. 1826. d. Henry, served in Navy. e. Orpha E., "adopted dau. of Emmons Putney," q.v.; m. May 3, 1854, William E. Johnson.

176 ASA CLEMONS[5] b. Charlton, Mass., Sept. 10, 1764; m. (1) Dudley, Mass., Oct. 4, 1789, MARY WARREN, dau. of John and Katherine (Cooper) Warren, b. Dudley, Nov. 26, 1771; d. Charlton, Sept. 16, 1810. He m. (2) Charlton, May 11, 1812, RHUAMA CASE. He m. (3) (int. Charlton, Dec. 22, 1817) AZUBAH GLEASON, dau. of Reuben and Zurbiah (Chapin) Gleason, b. Rowe, Mass., Mar. 12, 1800.

Ch. (CLEMONS)[6] b. Charlton: a. Eli (392) b. Aug. 6, 1791. b. Catharine (393) b. July 12, 1793. c. Polly (394) b. Apr. 9, 1796. d. Jeremiah, b. June 23, 1798; m. Charlton, Apr. 15, 1823, Lucina Stow. Ch. (Clemons)[7]: Mary Amelia, b. Charlton, Feb. 3, 1824. e. Chester (395) b. Aug. 4, 1800. f. Syrna, b. July 22, 1802; perhaps the Cynia Clemons who m. Charlton, Nov. 29, 1827, Tyler Simpson. g. Asa, Jr., b. Aug. 31, 1804. h. Calista, b. Sept. 26, 1806; d. Dudley, Apr. 24, 1837; m. there, Apr. 5, 1832, Samuel Davis of Webster, Mass., who m. (2) Dudley, Oct. 22, 1837, Chloe Simpson. i. Rachel, b. Sept. 12, 1808. j. Isaac Turner (396) b. Jan. 22, 1813.

177 REUBEN CLEMONS[5] b. Charlton, Mass., Aug. 22, 1771; d. there, Jan. 1, 1851; m. (1) Charlton, Nov. 22, 1795, CHLOE CHUBB who d. Charlton, Jan. 4, 1806. He m. (2) CHARITY PRIEST BROWN; m. (3) (int. Charlton, Jan. 11, 1818) ZILPAH PIKE.

Ch. (CLEMONS)[6] b. Charlton: a. Clarissa, b. Sept. 19, 1796; m. Charlton, Aug. 27, 1815, Simeon Clemons. b. Eunice (397) b. Dec. 13, 1798. c. Margaret M., b. Dec. 5, 1801. d. Erastus, b. Dec. 16, 1803; d. June 30, 1804. e. Chloe, b. Dec. 21, 1805; d. Jan. 24, 1806. f. Clarissa Chubb (by 2d w.) b. May 15, 1814.

178 CALVIN CLEMONS[5] b. Charlton, Mass., Mar. 21, 1786; m. Sturbridge, Mass., Apr. 15, 1802, LYDIA HOOKER. Ch. (CLEMONS)[6] b. Sturbridge: a. Charles Patterson, b. Aug. 9, 1802. b. Mary Eliza, b. Oct. 8, 1805. c. Phillepina, b. July 31, 1809. d. Calvin, Jr., b. Aug. 5, 1811.

179 ABRAHAM McINTYRE[5] b. Charlton, Mass., Aug. 5, 1769; to Elba, NY, 1820, then to Oakfield, NY, 1850; d. there, Mar. 11, 1852; m. Charlton, Mar. 11, 1790, LYDIA WHITE, b. 1774; d. Elba, June 9, 1840.

Ch. (McINTYRE)[6] first three b. Charlton: a. Jerrah (398) b. Oct. 7, 1792. b. Eden (399) b. Mar. 12, 1794. c. Lucinda White (400) b. May 18, 1797. d. Lowell (401) b. Jan. 11, 1808. e. Laura, b. abt. 1810; m. William Mann, a tailor, b. NY, abt. 1815. Ch. (Mann)[7]: Julia, b. NY, abt. 1834.

180 JEMIMA McINTIRE[5] b. Charlton, Mass., May 13, 1771; d. Wales, Mass., Feb. 1851; m. Charlton, Mar. 11, 1794, MOSES DAVIS, son of Joseph and Sarah (Davis) Davis, b. Feb. 2, 1769; d. Wales, Sept. 5, 1854. Farmer.

Ch. (DAVIS)[6] b. Wales: a. Mary (402) b. Sept. 8, 1795. b. Jephthah (403) b. Oct. 16, 1796. c. Lura (404) b. May 6, 1799. d. Roba, b. Aug. 19, 1801; d. Jan. 1833; m. (int. Aug. 27, 1831) Rev. Thomas Barrett who d. Thompson, Conn., Aug. 7, 1832. e. Moses, Jr., (405) b. Feb. 21, 1804. f. Salem (406) b. Apr. 27, 1809.

181 NATHAN McINTIRE, III[5] b. Charlton, Mass., Oct. 13, 1773; m. Douglas, Mass., Feb. 5, 1801, HANNAH DRAKE of Douglas. He was a painter. On June 25, 1821, a judgment of $53.36 was awarded to Samuel Pearsons of Watertown, Mass., against Nathan McIntire. In the event that there was "a want of goods, chattel, or land to the acceptance of the said Pearsons," the sheriff was instructed to "take the body of the said McIntire and him commit unto our gaol in Cambridge." He later moved to Holland Purchase, NY.

Ch. (McINTIRE)[6]: a. Francis Drake, b. Mendon, Mass., July 20, 1808. b. Nancy Drake, b. Holliston, Mass., Sept. 24, 1810. c. Charles Drake, b. Waltham, Mass., Sept. 24, 1813.

182 ALPHEUS McINTIRE[5] b. Charlton, Mass., Oct. 16, 1775; d. there, Apr. 26, 1848; m. Douglas, Mass., Nov. 24, 1800, LYDIA WALLIS, dau. of Benjamin and Sarah (Thayer) Wallis, b. Douglas, Feb. 23, 1778; d. Charlton, July 28, 1865.

Ch. (McINTIRE)[6]: a. Sarah, b. Douglas, Aug. 14, 1801; d. Charlton, Dec. 31, 1819. b. Lydia Wallis, b. Charlton, May 26, 1805; by an act of court, Mar. 16, 1844, took the name of Vanda Lydia Wallis Kilburn; d. Mar. 3, 1869, unm.

183 RHODA McINTIRE[5] b. Charlton, Mass., Nov. 22, 1777; d. 1843; m. (int. Charlton, May 1, 1800) DANIEL ATWOOD. Ch. (ATWOOD)[6] b. Charlton: a. Maria, b. May 6, 1801. b. Eliot, b. Apr. 2, 1803.

184 ELKANAH McINTIRE[5] b. Charlton, Mass., Mar. 16, 1782; d. there, Aug. 19, 1853; m. (1) Douglas, Mass., Apr. 12, 1809, POLLY CHASE, dau. of Asa and Olive (Dudley) Chase, b. Douglas, Jan. 22, 1790; d. Charlton, Feb. 3, 1820. He m. (2) Sutton, Mass., Oct. 21, 1820, LYDIA WATERS, dau. of John and Huldah (Howard)

Waters, b. W. Sutton, Dec. 24, 1793; d. Webster, Mass., Apr. 19, 1872. Farmer.

Ch. (McINTIRE)[6] b. Charlton: a. Ira, (407) b. Dec. 15, 1809. b. Azubah (408) b. Sept. 27, 1812. c. Emory (409) b. abt. Jan. 25, 1815. d. Harriet (410) b. Apr. 19, 1817. e. Stephen Waters, b. Aug. 3, 1821; d. May 15, 1824. f. George Waters, b. Mar. 3, 1824; sawmill owner and lumber dealer; d. Charlton, Nov. 30, 1864, unm. g. Mary Waters (411) b. May 29, 1826. h. Stephen Waters (412) b. May 9, 1829. i. Moses Waters (413) b. Sept. 11, 1832. j. Nancy Ann Waters (414) b. Mar. 7, 1836.

185 SALEM McINTIRE[5] b. Charlton, Mass., May 12, 1784; d. there, June 23, 1854; m. (1) Mansfield, Conn., Nov. 23, 1812, ANNA PHILLIPS, dau. of Elijah and Rhoda (Sayles) Phillips, b. Pomfret, Conn., Oct. 2, 1785; d. Charlton, Mar. 26, 1841. He m. (2) Charlton, Feb. 16, 1843, DEBORAH BUXTON, dau. of Enos and Mary (Chase) Buxton, b. Sutton, Mass., Nov. 30, 1798; d. Charlton, Sept. 23, 1880.

Ch. (McINTIRE)[6] b. Charlton: a. Royal Phillips, b. Sept. 4, 1813; d. Charlton, Mar. 27, 1843, s.p.; m. Charlton, May 27, 1839, Julia Ann Bacon, dau. of Dea. Cyrus and Lucinda (Thayer) Bacon, b. Charlton, Aug. 18, 1818; d. there, Feb. 16, 1842. b. Anna (415) b. Dec. 30, 1815. c. Salem, Jr., b. Apr. 23, 1818; d. Charlton, Sept. 22, 1836, unm. d. Andrew Thompson (416) b. Mar. 29, 1820. e. Freelove Phillips (417) b. Jan. 29, 1822. f. Mary Eliza (418) b. Mar. 15, 1824. g. John Waterman (419) b. June 24, 1826. h. Martha Maria (420) b. July 20, 1832.

186 MOSES McINTIRE[5] b. Charlton, Mass., July 11, 1788; d. Attica, NY, Aug. 8, 1861; m. Montpelier, Vt., Dec. 29, 1811, MARY C. McALLISTER, b. Chester, Vt., Jan. 25, 1792; d. Alexander, NY, Jan. 7, 1863.

Ch. (McINTYRE)[6]: a. Quincy A. (421) b. Sept. 1812. b. Edwin S. (422) b. Oct. 16, 1815. c. Moses J., b. Elba, NY, Sept. 4, 1818; d. Moscow, NY, Sept. 4, 1900; m. Margaret McKercher, b. June 1826; res. Leicester, NY, 1900. d. Mary L., b. Elba, July 13, 1820; d. Manchester, Vt., May 19, 1871. e. Nancy A. (423) b. Feb. 17, 1823.

187 GARDNER McINTIRE[5] b. Charlton, Mass., 1757; d. there, Oct. 4, 1801; m. Charlton, Apr. 9, 1778, MIRIAM McINTIRE, q.v., dau. of Obadiah and Sarah (Upton) McIntire. She d. Charlton, July 1809. Ch. (McINTIRE)[6] b. Charlton: a. Elizabeth. b. Tryposa. c. Elenor. d. Esther. e. Miriam (424) b. 1792.

188 MALACHI McINTIRE[5] b. Charlton, Mass., 1759; d. there, Nov. 22, 1789; m. Oxford, Mass., Mar. 21, 1782, LUCY McINTIRE, q.v., dau. of Zebulon and Hannah (McIntire) McIntire, b. Charlton, Apr. 10, 1762; d. Oct. 2, 1833. Ch. (McINTIRE)[6] b. Charlton: a. Jacob,

b. Aug. 28, 1782; prob. d. young. b. Susanna (425) b. Nov. 16, 1784. c. Peter (426) b. Nov. 12, 1787.

189 ROBERT McINTIRE, JR.[5] b. Charlton, Mass., 1766; d. Jan. 7, 1840, s.p.; m. (1) Charlton, Dec. 1, 1789, EUNICE McINTIRE, q.v., dau. of Joseph and Rebecca (Harwood) McIntire, b. Charlton, June 29, 1763; d. there, Oct 27, 1828. He m. (2) Charlton, Aug. 30, 1830, SABRA (STEPHENS) NEEDHAM, dau. of John and Rebecca (Marvel) Stephens, bp. Charlton, July 2, 1769; d. there, Mar. 24, 1841. She had m. (1) William Needham who d. Apr. 15, 1817.

He was a founder of the First Baptist Church, Charlton, 1804. In his will, Dec. 20, 1837, he bequeathed to his wife Sabra his farm, two cows, one horse, "my chaise, sleigh, harnesses, two beds and bedding, and such articles of pewter as she brought to me at her marriage."

190 TRYPHENA McINTIRE[5] b. Charlton, Mass., Apr. 4, 1769; d. there, June 26, 1845; m. (1) Charlton, Apr. 29, 1789, MOSES DODGE, son of Moses Tyler and Lydia (Gibbs) Dodge, b. Sutton, Mass., June 27, 1762; served Rev. War; d. Charlton, Feb. 21, 1826. She m. (2) Charlton, Nov. 5, 1828, ASA NEWELL, son of Amos and Mary A. Newell, b. Salem, Mass.; d. Charlton, July 8, 1845. He had m. (1) Charlton, Oct. 24, 1790, Ruth Kelley who d. Charlton, Apr. 18, 1828.

Ch. (DODGE)[6] b. Charlton: a. Gibbs (427) b. June 5, 1789. b. Robert (428) b. Sept. 29, 1791.

191 SILAS DENNIS[5] b. Charlton, Mass., Oct. 8, 1755; m. there, May 1, 1781, ABIGAIL McINTIRE. Ch. (DENNIS)[6] b. Charlton: a. Hosea, b. Nov. 8, 1783. b. Jonah, b. Aug. 11, 1785. c. Amasa, b. Mar. 17, 1788. d. Silas, Jr., b. July 17, 1791.

192 ISAAC DENNIS[5] b. Charlton, Mass., Apr. 15, 1764; d. there, Mar. 24, 1855; m. Oxford, Mass., July 30, 1793, HANNAH McINTIRE, q.v., dau. of Zebulon and Hannah (McIntire) McIntire, b. Charlton, Jan. 2, 1770; d. there, Feb. 13, 1840. Ch. (DENNIS)[6] b. Charlton: a. Reuben (429) b. abt. 1793. b. Salmon, b. Oct. 31, 1799; d. Charlton, Aug. 7, 1836; m. there, Apr. 15, 1829, Abigail Skinner who d. Charlton, Apr. 26, 1835.

193 MEHITABLE ALEXANDER[5] b. Charlton, Mass., July 28, 1768; d. there, Dec. 23, 1834; m. Charlton, June 17, 1792, JEDUTHAN GOODELL, son of Zechariah and Experience Goodell, b. abt. 1767; bp. Charlton, Nov. 11, 1770; d. Dudley, Mass., July 21, 1849. Farmer.

Ch. (GOODELL)[6] b. Charlton: a. Sally, b. July 18, 1793. b. Jeduthan, Jr., b. Jan. 19, 1797. c. Aaron, b. Jan. 28, 1799. d. James Alexander, b. Aug. 4, 1802; m. Charlton, Mar. 30, 1825, Margaret Ryan. e. Moses, b. Sept. 8, 1800. f. Salem, b. Feb. 18,

1804. g. Rhoda M. (430) b. Jan. 3, 1811.

194 RUTH ALEXANDER[5] b. Charlton, Mass., Oct. 8, 1776; d. there, May 2, 1860; m. there, Dec. 26, 1810, DAVID MORSE, son of Timothy and Hannah Morse, b. Millbury, Mass., abt. Oct. 7, 1778; d. Charlton, Jan. 24, 1867. Ch. (MORSE)[6] b. Charlton: a. David Mixer (431) b. Oct. 1, 1812. b. Ruth Stevens (432) b. Nov. 11, 1818.

195 ISRAEL ALEXANDER[5] b. Charlton, Mass., May 12, 1779; m. Dudley, Mass., Oct. 20, 1799, BETSEY SIMPSON of Charlton; perhaps m. (2) (int. Charlton, Feb. 15, 1834) Catherine Green. Ch. (ALEXANDER)[6] b. Dudley: a. Mehitable McIntire, b. May 10, 1800. b. Salome (433) b. Sept. 25, 1801.

196 REUBEN McINTIRE[5] b. Charlton, Mass., Aug. 23, 1792; d. Littleton, NH, July 24, 1854; m. Stark, NH, Aug. 4, 1816, ANNA FORBUSH, dau. of James and Eunice (Brown) Forbush, b. Northampton, Mass., Apr. 17, 1797; d. Littleton, Nov. 27, 1848. He was a lumberman; has been referred to as "a farmer, a Free Baptist and a Democrat."

Ch. (McINTIRE)[6] b. Lisbon, NH: a. Warren (434) b. Jan. 27, 1820. b. Alexander (435) b. May 28, 1822. c. James, b. Aug. 4, 1824; d. Aug. 1824. d. Benjamin Franklin(twin) b. Aug. 4, 1828; farmer; res. Littleton, 1870; unm. e. Helen Marr (twin) b. Aug. 4, 1828; d. Aug. 4, 1832. f. Harriet, b. Aug. 4, 1830; d. Aug. 4, 1832. g. Richard Ely (436) b. May 30, 1832. h. Helen M. (437) b. Feb. 17, 1835. i. Sophia, b. May 30, 1838; d. s.p.; m. July 8, 1863, Joseph Dyke, son of Benjamin and Clarissa M. (Carpenter) Dyke, b. Littleton, Jan. 29, 1833.

197 ELNATHAN McINTIRE[5] b. Charlton, Mass., Feb. 24, 1762; d. there, Oct. 19, 1841; m. Dudley, Mass., Dec. 7, 1780, MARTHA THOMPSON, dau. of Alexander and Martha (Fessenden) Thompson, b. Dudley, Apr. 2, 1759; d. Charlton, June 18, 1835. Farmer.

Ch. (McINTIRE)[6] b. Charlton: a. Sally, b. Dec. 22, 1781; res. NY, d. Nov. 8, 1865; m. Judah S. Finch. Ch. (Finch)[7]: Elnathan McIntire. b. Miranda, b. Dec. 23, 1784; d. Oct. 18, 1801, unm. c. Matilda (438) b. Jan. 13, 1787. d. Diana (439) b. Mar. 7, 1789. e. Darlin (440) b. Apr. 18, 1791. f. Lucinda (441) b. Apr. 8, 1793. g. Malinda (442) b. Apr. 18, 1796.

198 STEPHANUS McINTIRE[5] b. Charlton, Nov. 3, 1766; d. there, Nov. 20, 1846; m. Charlton, Nov. 22, 1787, HANNAH WILSON, who d. Sturbridge, Mass., June 15, 1831. Ch. (McINTIRE)[6] b. Charlton: a. Rufus (443) b. Apr. 29, 1789. b. Lovisa, b. Apr. 13, 1791; m. Charlton, Nov. 24, 1807, John Douty. c. Alvah, b. Apr. 10, 1798; d. Charlton, Nov. 5, 1856, unm. d. Lorinda (444) b. Jan. 3, 1808.

199 ELIAS McINTIRE[5] b. Charlton, Mass., July 7, 1769; d. there, Apr. 18, 1839; m. Charlton, Sept. 17, 1789, MARTHA BURDEN, dau. of John and Hannah (Putney) Burden, q.v., b. Sutton, Mass., abt. 1768; d. Charlton, Aug. 21, 1844. Ch. (McINTIRE)[6] b. Charlton: a. Eleazer (445) b. May 2, 1790. b. Aaron (446) b. Feb. 8, 1793. c. Dwight (447) b. Oct. 6, 1799. d. Calvin Elias (448) b. Apr. 20, 1806.

200 MEHITABLE McINTIRE[5] b. Charlton, Mass., Feb. 3, 1772; m. there, Dec. 5, 1787, JESSE BURDEN, son of John and Hannah (Putney) Burden, q.v., b. June 4, 1765. Ch. (BURDEN)[6]: Alpheus (449) b. Charlton, July 23, 1793.

201 MARTHA McINTIRE[5] b. Charlton, Mass., July 10, 1777; m. Sturbridge, Mass., Jan. 11, 1801, JOHN CHARD. Ch. (CHARD)[6] b. Leicester, Mass.: a. Son, b. Dec. 12, 1801. b. Dau., b. Jan. 12, 1804.

202 LEVI McINTIRE[5] b. Charlton, Mass., June 8, 1783; d. there, Feb. 8, 1861; m. (int. Charlton, Aug. 9, 1805) EMILY M. DETRAY, dau. of Jean Baptiste Antoine Pierre and Olive (Carpenter) Detray, q.v., b. Conn., abt. May 2, 1786; d. Charlton, Aug. 28, 1860. Farmer.

Her father was b. in Paris in 1756. His parents were of the nobility and, according to tradition, were extremely wealthy. It has been said that they were guillotined at the time of the French Revolution. He came to America with the Marquis de Lafayette at the outbreak of the American Revolution, served throughout the war as a commissary-general, and was present at the surrender of Yorktown. Four of his daughters married McIntires: i. Nancy, b. 1784; m. Joel McIntire, q.v. ii. Emily, b. 1786; m. Levi McIntire. iii. Peggy, b. 1791; m. Rufus McIntire, q.v. iv. Barsheba. b. 1793; m. Eleazer McIntire, q.v.

Ch. (McINTIRE)[6] b. Charlton: a. Liberty (450) b. 1806. b. Estes (451) b. Oct. 27, 1808. c. Levi, Jr. (452) b. Feb. 15, 1813. d. Elijah (453) b. Mar. 3, 1821.

203 JOEL McINTIRE[5] b. Charlton, Nov. 17, 1787; d. there, May 24, 1862, s.p.; m. Charlton, Oct. 21, 1810, NANCY (DETRAY) BARRETT, dau. of Jean Baptiste Antoine Pierre and Olive (Carpenter) Detray, q.v., and widow of Wiley Barrett, b. Woodstock, Conn., 1784; d. Charlton, Sept. 24, 1869.

204 DEBORAH McINTIRE[5] bp. Reading, Mass., Apr. 6, 1766. In his will, May 5, 1791, her father provided that "while she remains single, I give her the liberty to live in the east end of my new house with her mother." Her brother Archelus was directed to "provide for her a comfortable support in case she shall remain inform of body and need help." On Dec. 29, 1801, she "hanged herself" at Danvers, Mass.

205 MEHITABLE McINTIRE[5] bp. Reading, Mass., Apr. 5, 1768; d. there, Oct. 21, 1790; m. Reading, July 22, 1783, JOHN FLINT, son of Jonathan and Lydia (Proctor) Flint, b. Reading, Apr. 3, 1761; d. there, Aug. 26, 1836. He m. (2) Reading, May 26, 1791, Phebe Flint, dau. of George and Hannah (Phelps) Flint, b. Reading, Mar. 8, 1763; d. there Dec. 2, 1846. Ch. (FLINT)[6] b. Reading: a. Sarah (454) b. Jan 10, 1784. b. John, Jr. (455) b. Mar. 23, 1785.

206 ABIGAIL McINTIRE[5] bp. Reading, Mass., Sept. 30, 1770; m. there, July 1, 1788, MAYO GREENLEAF PATCH, a cordwainer, Ch. (PATCH)[6] b. Reading: a. Molly, b. Feb. 18, 1789. b. Greenleaf, b. June 24, 1791. c. Abigail, b. June 23, 1794. d. Samuel, b. Jan. 4, 1798; d. inf. e. Samuel, b. June 17, 1799.

207 ARCHELUS McINTIRE, JR.[5] bp. Reading, Mass., Nov. 27, 1772; d. there, 1801; m. (1) Reading, Dec. 6, 1795, MRS. NANCY BARKER, b. abt. 1764; d. Reading, Nov. 28, 1798. He m. (2) Reading, Nov. 28, 1799, BETSEY JEFFREY who res. Reading, 1825.

Ch. (McINTIRE)[6] b. Reading: a. Mehitable, b. Apr. 24, 1796; d. Salem, Mass., Mar. 21, 1818; m. Reading, Dec. 29, 1816, John Patch who d. Salem, Dec. 13, 1819. b. Tammy, b. Oct. 24, 1797; d. young.

208 JOSEPH McINTIRE[5] b. Reading, Mass., July 17, 1763; d. Burlington, Mass., Mar. 16, 1813; m. Reading, Dec. 17, 1789, SARAH WHITTERIDGE, dau. of William and Mary (Herrick) Whitteridge, b. Beverly, Mass., Oct. 9, 1763; d. Woburn, Mass., Nov. 30, 1848. He enl. Sept. 6, 1781, in Capt. Asa Drury's Co., Col. Turner's Regt., and served during the campaign in RI until Nov. 30, 1781.

Ch. (McINTIRE)[6] b. Burlington: a. Daniel (456) b. Aug. 6, 1790. b. George, b. Mar. 20, 1792; d. Burlington, Mar. 22, 1851, s.p.; m. there, Sept. 22, 1847, Rhoda Keniston, dau. of Francis and Sarah Keniston, b. Topsham, Vt., May 16, 1810; perhaps d. Danvers, Mass., Mar. 17, 1898. c. Sarah, b. Sept. 28, 1793; d. Oct. 20, 1793. d. Joseph, Jr., b. Sept. 14, 1794; bookbinder, res. Woodstock, Vt.; d. July 17, 1821; m. Rhoda -----, who m. (2) Pomfret, Vt., Oct. 29, 1822, Cullen Pratt. e. Eliab Parker (457) b. Aug. 31, 1797. f. Charles A. (458) b. July 19, 1799. g. Jesse, b. Mar. 7, 1801; d. July 22, 1801.

209 EBENEZER RUSSELL[5] b. Danvers, Mass., Jan. 8, 1767; m. (1) Danvers, June 15, 1786, MEHITABLE McINTIRE, q.v., dau. of Jonathan and Mehitable McIntire, b. Reading, Mass., June 6, 1761; d. Dec. 26, 1790. He m. (2) Danvers, Nov. 30, 1791, JERUSHA PARKER.

210 ARCHELUS RUSSELL[5] b. Danvers, Mass., Oct. 5, 1779; d. 1811; m. Danvers, Oct. 28, 1800, PHEBE SMITH of Middleton, Mass.

Ch. (RUSSELL)[6] b. Danvers: a. Warren (459) b. July 10, 1801. b. Eliza, b. Oct. 22, 1803; d. Feb. 10, 1811. c. Phebe E., b. Nov. 27, 1805. d. Deborah J., b. Oct. 19, 1807; m. (int. Danvers, Oct. 5, 1833) Adna Buxton, son of Stephen and Nancy (Hayward) Buxton, Jr., b. Reading, Mass., Jan. 24, 1810; d. 1877. e. Elijah, b. May 30, 1810.

211 JOSEPH McINTIRE, JR.[5] bp. Salem, Mass., Jan. 24, 1748; d. there, June 10, 1825; m. Boston, May 14, 1773, ANN BOWDEN who d. Salem, Sept. 1813.

He enl. July 11, 1775, and served six months and five days in Capt. Samuel King's Co., which was sta. at Salem and Lynn for defense of the sea coast; re-enl. Jan. 22, 1776, and served one month and seven days in Capt. Benjamin Ward's Co. An accomplished carver, he was of invaluable aid to his brother Samuel in executing a considerable amount of decorative woodwork.

Ch. (McINTIRE)[6] b. Salem: a. Elizabeth Sumner, bp. June 12, 1774. b. Nancy P. (460) bp. Nov. 10, 1776. c. Joseph, III, bp. Feb. 1779; d. Salem, Sept. 21, 1852, unm. He was a woodcarver and has been referred to as "a quiet mysterious man with an air of mystery hanging about his life." It seems probable that he served from Sept. 17 to Oct. 10, 1814, as a Pvt. in Capt. Stephen White's Co. during the War of 1812.

212 SAMUEL McINTIRE[5] bp. Salem, Mass., Jan. 16, 1757; d. there, Feb. 6, 1811; m. Oct. 10, 1778, ELIZABETH FIELD, dau. of Samuel and Priscilla (Ingalls) Field, bp. Salem, Oct. 13, 1754; d. there, Oct. 15, 1815.

Authorities have agreed that Samuel McIntire was probably the most highly skilled American woodcarver, designer and architect of his time. Unfortunately, despite the fact that two books have been written about his work, few of the details of his life have been preserved.

Possibly the best sketch of him, and this is exasperatingly brief, is to be found in the diary of the Rev. William Bentley, pastor of the East Church, Salem. On Feb. 7, 1811, he wrote as follows:

> This day Salem was deprived of one of the most ingenious men it had in it: Samuel McIntire, aet. 54, of Summer Street. He was descended of a family of carpenters who had no claims on public favor and was educated at a branch of that business. By attention he soon gained a superiority to all of his occupation, and the present Court House, the North and South Meeting Houses, and indeed all the improvements of Salem for nearly thirty years past have been done under his eye. In sculpture he had no rival in New England, and I possess some specimens which I should not scruple to compare with any I ever saw. To the best of my abilities, I encouraged him in this branch. In music he had a good taste and tho not presuming to be an original

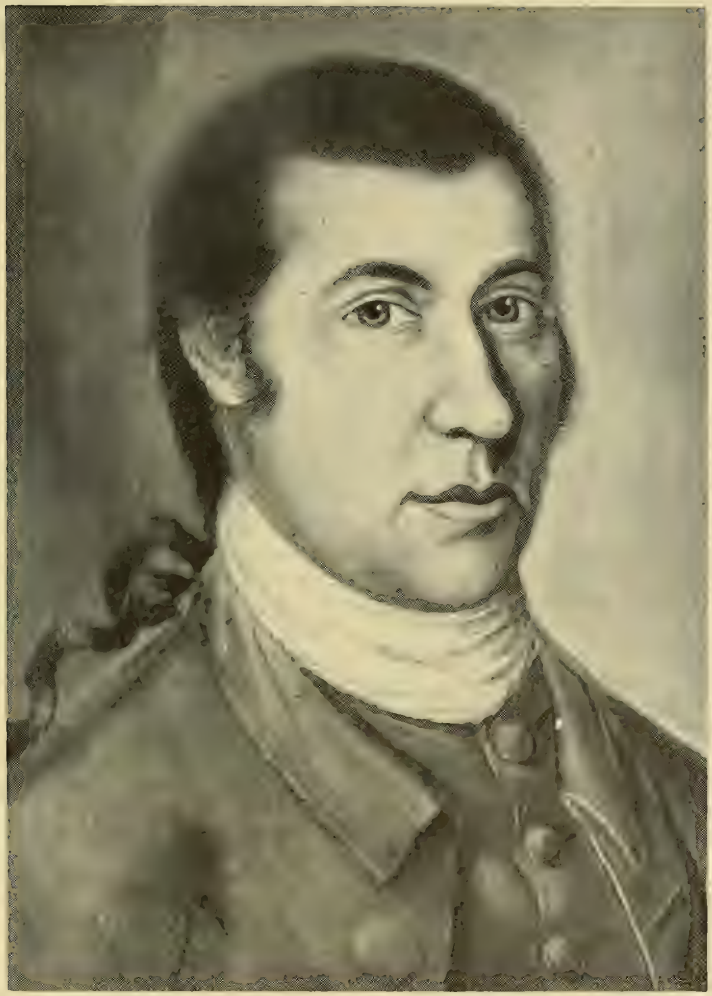

SAMUEL McINTIRE
1757-1811

From a pastel in possession of the Essex Institute

composer, he was among our best judges and most able performers. All the instruments we use, he could understand and was the best person to be employed in correcting any effects or repairing them. He had a fine person, a majestic appearance, calm countenance, great self command, and amiable temper. He was welcome but never intruded. He had complained of some obstruction in the chest, but when he died it was unexpectedly. The late increase of workmen in wood has been from the demand for exportation, and this has added nothing to the character and reputation of the workmen, so that upon the death of Mr. McIntire no man is left to be consulted upon a new plan of execution beyond his bare practice.

It is generally conceded that he worked almost entirely in Salem and probably was the creator of much of the fine wood finish that distinguishes Salem houses that were built during that period. Recent discoveries have strengthened the belief that much of his work remains unproved.

Beginning with the Pierce-Nichols house of 1790, he executed a series of mansions which with their well proportioned exterior and plan, and exquisitely executed detail have made Salem the most distinguished architecturally of the smaller American cities north of Annapolis. Nor was McIntire simply a caterer to the wealthy; turnpike taverns and humble farmhouses in Essex County show unmistakable marks of his style. He designed meetinghouses for Salem and a business block, the fence around Salem common, and the figureheads of Salem ships. Throughout the short years of his active life, which stretched only from the opening of the American world commerce by the Revolution to the closing of it by President Madison, McIntire kept his hand in cabinetmaking and woodcarving as well as architecture; this New England Puritan, like the cathedral builders of the Middle Ages, was always as much craftsman as artist. In brilliance, delicacy, and refinement, his is not inferior to that of the young Duncan Phyfe or the best of the Philadelphia carvers of the Chippendale period, and thus ranks with the finest which has been produced in America.

Ch. (McINTIRE)[6]: Samuel Field (461) bp. Salem, Mass., Nov. 1780.

213 ANGIER McINTIRE[5] bp. Salem, Mass., May 20, 1759; d. there, Aug. 1803; m. Salem, Aug. 31, 1783, MARY SYMONDS, dau. of Nathaniel and Elizabeth Symonds, bp. Salem, Feb. 13, 1763. During the Rev. War, he served as a sailor aboard Capt. Stephen Clay's brigantine LUCY. The list of crew members records that he was "five feet and ten inches in stature and dark of complexion." Like his brothers Samuel and Joseph, he was an accomplished woodcarver and decorator.

Ch. (McINTIRE)[6] b. Salem: a. Thomas (462) b. abt. Aug. 1786. b. Child, bp. Nov. 1794. c. Sarah, bp. Apr. 16, 1797. d. Eliza, bp. Apr. 16, 1797.

214 ROBERT McINTIRE, JR.[5] b. Salem, Mass.; m. there, May 1773, ELIZABETH WEBB. He enl. July 16, 1776, as a Pvt. in Capt. John Symonds' Co. and served two months and fifteen days. Ch. (McINTIRE)[6] b. Salem: a. Elizabeth, bp. Nov. 19, 1775. b. Mary, bp. Dec. 6, 1778.

215 ABIGAIL McINTIRE[5] b. Salem, Mass.; declared at Salem, Sept. 2, 1780, her intention to marry Abraham Victor, and at Salem, Dec. 5, 1782, to marry Capt. Hugh Smith, master of the schooner SPEED. He d. at St. Lucie, Jan. 3, 1790; had m. (1) Salem, May 12, 1772, Mary Phelps who d. Salem, Mar. 7, 1782. He m. Salem, Jan. 13, 1784, Ruth Perkins who d. Salem, Mar. 19, 1789.

216 MARY McINTIRE[5] b. Salem, abt. 1764; d. there, Oct. 1837; m. Salem, May 7, 1784, NATHANIEL TEAGUE, son of John and Sarah (Glover) Teague, q.v., bp. Salem, Sept. 4, 1768; d. there, Apr. 30, 1811.

Ch. (TEAGUE)[6] b. Salem: a. Sally, b. June 27, 1784; d. Salem, Oct. 7, 1825; m. there, Jan. 1, 1804, William H. Moody, who m. (2) Martha Teague, q.v. b. Polly, b. July 10, 1786. c. Betsey, b. Sept. 10, 1788. d. Nathaniel, Jr., b. Nov. 5, 1790; d. "of intemperance," Salem, Feb. 17, 1824; m. Salem, Dec. 5, 1813, Elizabeth Hersey, who m. (2) (int. Salem, Jan. 8, 1825) Benjamin Dodd. e. Anna, b. June 25, 1793; d. Jan. 29, 1797. f. William, bp. June 11, 1797.

217 LYDIA McINTIRE[5] b. Salem, Mass., abt. 1766; d. there, Feb. 12, 1839; m. Salem, Dec. 11, 1790, THOMAS ALLEN TEAGUE, a boat builder, son of John and Sarah (Glover) Teague, q.v., bp. Salem, Sept. 4, 1768; d. there, Feb. 9, 1822.

Ch. (TEAGUE)[6] b. Salem: a. Thomas, bp. Feb. 12, 1792; d. May 1792. b. Lydia, b. abt. 1792; bp. Jan. 12, 1800. c. Thomas, b. abt. 1794; bp. Jan. 12, 1800; m. Salem, Nov. 5, 1820, Sarah Brady. d. Martha, b. Sept. 21, 1797; m. Salem, June 4, 1828, William H. Moody, who had m. (1) her cousin, Sally Teague, q.v. e. Elizabeth, bp. Jan. 12, 1800; d. Nov. 1801. f. Elizabeth Allen (463) bp. Dec. 5, 1802. g. Amos Green, bp. Feb. 3, 1805; m. Salem, May 6, 1822, Betsey F. Ryon.

218 HANNAH McINTIRE[5] b. Salem, Mass., Sept. 22, 1751; d. May 1778; m. Salem, Dec. 10, 1771, JACOB CALDWELL, a cordwainer, son of Abraham and Elizabeth (Collins) Caldwell, q.v., b. Ipswich, Mass., Dec. 17, 1746; d. 1799. He m. (2) (int. Salem, Oct. 31, 1778) Mary Chapman; m. (3) Salem, Mar. 21, 1793, Elizabeth (Aborn) McIntire, q.v. Ch. (CALDWELL)[6]: Jacob, Jr. (464).

219 MARY McINTIRE[5] b. Salem, Mass., Apr. 22, 1754; d. there, Oct. 5, 1824; m. (1) Nov. 26, 1772, BENJAMIN PEASE, son of Jonathan and Sarah (Blake) Pease, bp. Salem, Jan. 28, 1750; said

to have been killed at Lexington, Apr. 19, 1775. She m. (2) (int. Salem, Nov. 7, 1778) STEPHEN CALDWELL, son of Abraham and Elizabeth (Collins) Caldwell, q.v., b. Ispwich, Mass., Aug. 20, 1754; d. Salem, Dec. 17, 1793. He was a tailor; had m. (1) Eunice -----.

Stephen Caldwell enl. Dec. 8, 1775, and served as a Pvt. in Capt. Nathaniel Wade's Co.; was a Cpl. in Capt. Joseph Hiller's Co. and was encamped in RI, until discharged July 6, 1777.

In her will dated Sept. 27, 1824, and proved on Nov. 16, 1824, she gave "the silver watch which formerly was worn by my son Stephen Caldwell" to her grandson Stephen Caldwell Millett, q.v. "My Bible and the trunk which formerly belonged to my late son" was given to Ebenezer B. Caldwell Millett, q.v.

Ch. (PEASE)[6]: Polly, bp. Salem, June 30, 1776; prob. d. young. Ch. (CALDWELL)[6] b. Salem: a. Elizabeth (Betsey) (465) b. Sept. 27, 1779. b. Mary, bp. Aug. 13, 1781; m. Salem, May 16, 1802, James Brooks. c. Child, bp. Dec. 1781; prob. d. young. d. Child, bp. Sept. 14, 1783; prob. d. young. e. Eunice, bp. Dec. 18, 1785. f. Stephen, Jr., bp. Feb. 24, 1788; grad. Dartmouth; a clergyman; d. Salem, July 25, 1809. g. Anne, bp. Mar. 28, 1790. h. Ebenezer Bowditch (466) b. Mar. 14, 1792.

220 SARAH McINTIRE[5] b. Salem, Mass., Mar. 24, 1756; d. June 6, 1810; m. (int. Salem, June 30, 1776) SAMUEL HAZELTON of Andover, Mass., b. Shepton, England, Nov. 16, 1749; d. May 10, 1798. He was a silk dyer and sexton of St. Peter's Episcopal Church, Salem.

Ch. (HAZELTON)[6] b. Salem: a. Sarah, b. and d. Oct. 9, 1776. b. Sarah, b. Nov. 16, 1777; d. July 25, 1778. c. Samuel, Jr. (467) b. Aug. 25, 1779. d. Sarah (468) b. Dec. 15, 1782. e. John (469) b. Feb. 4, 1785. f. Jacob, b. July 5, 1787; lost at sea. g. Betsey (470) b. Nov. 26, 1792.

221 ESTHER McINTIRE[5] b. Salem, Mass., May 22, 1758; d. there, Oct. 12, 1846; m. Salem, Oct. 7, 1775, JOHN ASHBY, son of George and Hannah (Jarvis) Ashby, q.v., bp. Salem, June 16, 1754. He was a shipwright and blockmaker. Ch. (ASHBY)[6] b. Salem: a. Esther (471) bp. Feb. 1, 1778. b. John, Jr., bp. May 7, 1780. c. Hannah, bp. May 26, 1782. d. George (472) bp. Sept. 12, 1784.

222 SAMUEL McINTIRE[5] b. Salem, Mass., Jan. 30, 1762; d. Danvers Mass., Sept. 23, 1804; m. Salem, Nov. 9, 1783, PHEBE DAY who d. Danvers, July 11, 1827.

He was master of the sixty ton schooner NANCY, which was owned by Samuel Page and registered at Salem, Dec. 10, 1789. In 1795, he became master of the ELIZA, an 88 ton schooner. The fol lowing instructions were written by Samuel Page to Capt. Samuel McIntire, Dec. 10, 1789:

You having command of the schooner NANCY now ready for

sea, my advice is that you embrace the first fair wind and proceed to Bilbao in Spain. Agreeable to instructions you will receive of Messrs. Brown and Thorndike, who are owners of the cargo you have on board, and when you have discharged said cargo, if you can obtain a freight for Cadiz or Lisbon (without detaining you too long) which will purchase you a cargo of salt at either of the above places, you will proceed accordingly. If you cannot obtain a freight as above, you will lay out one hundred dollars of my money in such articles as will best suit the markets at the Cape Verde Islands and proceed to said islands and purchase me a cargo of salt on the best terms you can, and if you have any of my property on board after paying for the salt, I would have you lay it out on hides or skins if they may be obtained without detaining the vessel too long. If you should have more provisions than you may want to bring home, I would have you sell all you can part with at said islands. You will receive two hundred dollars at the place where you discharge your cargo in part for the freight of the same. I would have you take nothing but silver as there will be a loss of gold as it passes in that country. If you should purchase any handkerchiefs to carry to the Cape Verde Islands, I would recommend the cheapest kind and of different colors as black ones don't turn out so well at said islands. I would recommend your being as expeditious as possible as the voyage much depends on your making dispatch. Wishing you a safe and prosperous voyage, I am your friend.

On Sept. 12, 1794, these instructions were dispatched to Capt. McIntire:

You being master of the schooner NANCY now lying in Beverly Harbor, my advice is that you improve the first fair wind and make the best of your way to Grand Banks and there take as many fish as your salt will save in good order for the European markets, and then proceed to some port in old France, and then sell your fish and oil for the most it will fetch and lay out the net proceeds in brandy or wines of a good quality, and then proceed to America or the West Indies as you may judge will be most for the interest of the voyage. Should you go to the West Indies, you will lay out the net proceeds of your cargo in such produce of those islands as you may think will pay the best freight here.

Ch. (McINTIRE)[6] first three b. Salem; others b. Danvers: a. Samuel, Jr. (473) b. Jan. 26, 1784. b. Sarah, b. Dec. 30, 1785; d. Salem, Feb. 9, 1849, unm. c. Jonathan (474) b. Aug. 28, 1788. d. Phebe (475) b. Sept. 12, 1791. e. Daniel, b. Sept. 2, 1794; bootmaker; d. Salem, Dec. 2, 1882, unm. f. Nancy, b. Nov. 19, 1799; d. Salem; m. Danvers, Apr. 1, 1824, Tileston Bacon of Cambridge, Mass. g. Mary, b. Dec. 12, 1802; d. Danvers, May 10, 1823.

223 NATHANIEL McINTIRE[5] b. Salem, Mass., Dec. 13, 1765; lost at sea in Feb. 1810 while on board the schooner REINDEER; m. Lynn, Mass., Aug. 29, 1785, HANNAH WILSON, b. Saugus, Mass., abt. 1767; d. Salem, June 29, 1848.

Ch. (McINTIRE)[6] b. Salem: a. Hannah (476) b. Dec. 30, 1785.

b. Lucy, b. Jan. 14, 1788; d. Jan. 25, 1788. c. Frances (twin) (477) b. Jan. 11, 1789. d. Lucy (twin) b. Jan. 11, 1789; d. Mar. 31, 1790. e. John (478) b. Aug. 4, 1791. f. Polly, b. Sept. 19, 1793; d. Salem, Apr. 30, 1812. g. Lydia (479) b. Feb. 29, 1796. h. Sarah (twin) (480) b. Oct. 23, 1798. i. Samuel (twin) (481) b. Oct. 23, 1798. j. William, b. July 13, 1801; d. Salem, June 9, 1820. k. Eliza (482) b. Oct. 23, 1803. l. Lucy (483) b. May 28, 1806. m. Clarissa (484) b. Feb. 4, 1809.

224 MARY McINTIRE[5] b. Salem, Mass., 1764; d. Nov. 25, 1854; m. (1) Salem, Mar. 25, 1787, SAMUEL BROCK, who was killed in a fall from a masthead, May 16, 1788; m. (2) WILLIAM BARRON; m. (3) June 16, 1805, ADDINGTON DAVENPORT, son of James and Mary (Walker) Davenport, b. Boston, Feb. 6, 1749; d. there, June 24, 1821.

225 MEHITABLE McINTIRE[5] b. Salem, Mass., abt. 1773; d. Charlestown, Mass., Sept. 25, 1855; m. there, July 8, 1798, WILLIAM MANNING, JR., a baker, son of William and Phebe (Townsend) Manning, bp. Charlestown, Dec. 31, 1769; d. Boston, Oct. 22, 1829.

Ch. (MANNING)[6]: a. Eliza, b. 1799; d. Boston, June 7, 1881; m. Abel B. King. b. Lydia, b. Nov. 13, 1800; d. Charlestown, Feb. 16, 1883, unm. c. William, III, (485) b. abt. 1804. d. Clarissa (486) b. abt. 1806. e. Samuel, b. 1811; a lather; d. Charlestown, May 26, 1864, unm.

226 NATHANIEL McINTIRE[5] b. Salem, Mass.; m. Boston, Oct. 1, 1798, HANNAH MAJOR, b. Salem; d. Dorchester, Mass., 1832.

Ch. (McINTIRE)[6] exc. first, b. Boston: a. Nathaniel, Jr., b. Salem, 1799; d. Dorchester, Mass., Dec. 17, 1851; a lather. b. David (487) b. 1802. c. Hannah, b. abt. June 1804; d. Boston, Mar. 1, 1884, unm. d. Mary G. (488). e. Samuel, b. Jan. 31, 1807. f. Rebecca, b. Feb. 1809; d. Charlestown, Mass., Sept. 8, 1869, unm. g. Joseph Eckley (490) b. Aug. 24, 1811. h. Mary, b. abt. 1813; d. Nov. 28, 1816.

227 JOSIAH NEWELL, IV,[5] bp. Needham, Mass., Dec. 3, 1775; d. 1859; m. Dover, Mass., June 10, 1801, BETSEY MANN, b. abt. 1782; d. Dover, Aug. 15, 1846. He was an iron mnfr., grocer, dealer in dry and fancy goods and clerk of the First Parish Church.

Ch. (NEWELL)[6] b. Dover: a. Josiah, b. May 7, 1802; d. June 11, 1803. b. Josiah, b. May 12, 1804; d. Dover, Sept. 28, 1849, unm. c. Samuel, b. Feb 12, 1806; paper maker; d. after 1850, s.p. d. Betsey, b. Apr. 22, 1808; d. Oct. 27, 1809. e. Elizabeth, b. Apr. 3, 1810; m. Dover, Nov. 29, 1832, Frederick Barden, Jr., of Wareham, Mass., b. Dover, Mar. 30, 1806. No ch. f. Isaac Newton, b. Aug. 1812; d. Sept. 25, 1813. g. Martha, b. May 22, 1815; unm.

1850. h. Benjamin (491) b. Mar. 16, 1818. i. James Montgomery (492) b. Mar. 14, 1821.

228 ARTEMAS NEWELL[5] b. Needham, Mass., 1779; d. 1830; m. REBECCA (BULLARD) MANN. Ch. (NEWELL)[6] incl.: Artemas (493) b. 1807.

229 JONATHAN NEWELL, JR.[5] b. Stow, Mass., Sept. 11, 1782; grad. Harvard, 1805; physician, Stow; d. Feb. 6, 1868; m. (int. Stow, May 18, 1810) EUNICE BIGELOW of Weston, Mass., dau. of Alpheus and Eunice (Mixer) Bigelow, b. July 31, 1789; d. Stow, May 10, 1835.

Ch. (NEWELL)[6] b. Stow: a. Lucy, bp. 1811; d. inf. b. Lucy R., b. Jan. 18, 1812; d. Mar. 19, 1812. c. Lucy Rogers, b. Aug. 15, 1813; m. (int. Stow, Apr. 11, 1835) George W. Warren of Charlestown, Mass. d. Sarah Bigelow (494) b. Mar. 18, 1816. e. Jonathan K. (495) b. Aug. 6, 1820. f. George Bigelow, b. Jan. 27, 1825.

230 SAMUEL NEWELL[5] b. Stow, Mass., May 20, 1786; d. Lawrence, Mass., Jan. 11, 1853; m. Nov. 25, 1810, ELIZABETH STARK, dau. of Caleb and Sarah (McKinstry) Stark and gr-dau. of Gen. John Stark (1728-1822), b. Dunbarton, NH, May 8, 1792; d. NYC, Sept. 10, 1876.

He was an East India merchant; served as postmaster of Cambridge, Mass., 1829-37. At one time during his residence in Cambridge, he lived in Craigie House, afterwards the home of the poet Longfellow.

He was critically injured in a railroad accident at Andover, Mass., Jan. 6, 1853, in which a son of Franklin Pierce, then President-Elect, was killed. Mr. Newell suffered a broken leg and other injuries. He was taken to the home of his son Charles in Lawrence where he died five days later.

Ch. (NEWELL)[6] b. Boston: a. Samuel Henry (496) b. Oct. 10, 1811. b. Francis William (twin) b. Aug. 19, 1814; d. Oct. 1, 1815. c. Charles Stark (twin) (497) b. Aug. 19, 1814.

231 EUNICE WARE[5] b. Wrentham, Mass., Dec. 23, 1772; d. Oct. 11, 1833; m. Wrentham, Oct. 26, 1797, DANIEL ADDISON COOK, son of Daniel and Abigail Cook, Jr., b. Wrentham, Aug. 4, 1775. He m. (2) May 1, 1834, Patty Merrifield. Ch. (COOK)[6] b. Wrentham: a. Daniel Addison, Jr. (498), b. Mar. 26, 1801. b. Eunice, b. Apr. 22, 1804.

232 JOSIAH WARE, III[5] b. Wrentham, Mass., Apr. 22, 1781; d. Rochester, NY, Oct. 26, 1827; m. (1) Jan. 6, 1807, MEHITABLE RICHARDSON, dau. of Eli and Mehitable (Farrington) Richardson of Franklin, Mass., b. abt. 1782; d. Oxford, Mass., May 22, 1820. He m. (2) SALLY PARKER. He maintained a variety store; bought straw which he weaved into bonnets. For some years, he made

extensive trips south selling bonnets and fancy goods.
Ch. (WARE)[6]: Josiah, IV (499) b. Oxford, Dec. 12, 1812.

233 ELISHA WARE[5] b. Wrentham, Mass., May 5, 1784; d. Aug. 27, 1858; m. (1) Dec. 27, 1807, WAITSTILL WHITE, b. abt. 1789; d. Nov. 22, 1808. He m. (2) Oxford, Mass., Mar. 14, 1810, BETSEY SHUMWAY, dau. of Elijah and Chloe (Griggs) Shumway, b. 1788; d. Apr. 3, 1818. He m. (3) SABRA ST. JOHN.
Ch. (WARE)[6]: a. Waitstill Louisa, b. Wrentham, June 8, 1816; res. Bloomfield, NJ, 1830. b. Elisha Shumway, b. Wrentham, 1817; d. Apr. 11, 1818. c. Theodore, res. W. Bloomfield, NJ.

234 LUCY WARE[5] b. Wrentham, Mass., Mar. 23, 1787; d. Sept. 5, 1870; m. Jan. 17, 1810, BENJAMIN ROCKWOOD, son of Elisha and Eunice (Clark) Rockwood, b. Oct. 18, 1783; d. Feb. 12, 1868.
Ch. (ROCKWOOD)[6] b. Wrentham: a. Samuel, b. Jan. 7, 1811; d. Feb. 14, 1812. b. Benjamin, Jr. (500) b. Nov. 4, 1812. c. Elisha (501) b. Sept. 21, 1814. d. Lucy Mehitable, b. July 12, 1820.

235 DARIUS WARE[5] b. Wrentham, Mass., Aug. 21, 1789; d. Mar. 16, 1857; m. May 26, 1814, PAMELIA CARY, dau. of Barnabas and Phebe (Danforth) Cary, b. Williamstown, Mass., Aug. 2, 1788; d. No. Wrentham, Jan. 10, 1865.
Ch. (WARE)[6] b. Wrentham: a. Lyman Cary (502) b. June 27, 1815. b. Lydia Lucinda, b. Feb. 7, 1817; d. Aug. 21, 1895, unm. c. Betsey Ann (503) b. Nov. 13, 1818. d. Darius, Jr. (504) b. Sept. 25, 1820. e. Elijah (505) b. Aug. 24, 1823. f. Cyrus, b. Feb. 15, 1826; d. Norfolk, Mass., Sept. 16, 1879, unm. g. Cleveland, b. Aug. 8, 1829; d. Oct. 28, 1850, unm.

236 LOIS WARE[5] b. Wrentham, Mass., Mar. 24, 1793; d. Apr. 8, 1869; m. Apr. 3, 1821, JOSIAH CODDING, son of Samuel and Sarah Codding, b. Taunton, Mass., Feb. 1, 1787; d. Wrentham, Sept. 6, 1864. Ch. (CODDING)[6] b. Wrentham: a. Sarah Louisa (506) b. Jan. 26, 1822. b. Rhoda Matilda, b. Jan. 17, 1824. c. Isaac Emerson, b. Sept. 2, 1826; d. May 17, 1833.

237 LUTHER WARE[5] b. Needham, Mass., abt. 1776; d. Natick, Mass., Feb. 18, 1837; m. (1) Apr. 14, 1800, ELIZABETH EDES, b. abt. 1780; d. Needham, Nov. 7, 1822. He m. (2) Needham, Sept. 22, 1823, ABIGAIL USHER of Needham.
Ch. (WARE)[6]: a. Eliza (507) b. May 4, 1800. b. Luther, b. and d. Aug. 6, 1801. c. Samuel (508) b. June 22, 1803. d. Hannah, b. Aug. 23, 1804; d. Sept. 1, 1806. e. Hannah P., b. abt. 1826; d. Boston, Feb. 12, 1847, unm.

238 AMOS RICHARDSON[5] b. Wrentham, Mass., Jan. 21, 1764; m.

Franklin, Mass., Feb. 5, 1790, EUNICE POND. Ch. (RICHARDSON)[6] b. Wrentham: a. Julia, b. Franklin, Jan. 28, 1792. b. Amos, b. May 5, 1794; m. Wrentham, Dec. 5, 1822, Mary Hamplet. c. Royal, b. abt. Aug. 10, 1796; d. Aug. 25, 1796. d. Eunice, b. abt. 1798; d. July 7, 1803. e. Polly, b. abt. 1801; d. July 17, 1803. f. Elmira, b. June 21, 1803. g. Mary Mackintire, b. Mar. 29, 1806.

239 JAMES RICHARDSON[5] b. Wrentham, Mass., May 29, 1766; d. Medway, Mass., Nov. 5, 1800; m. (1) Medway, Jan. 26, 1787, HANNAH HAYWARD, dau. of Samuel and Hannah (Metcalf) Hayward, b. Medway, Apr. 1, 1761; d. there, June 22, 1789. He m. (2) Holliston, Mass., Dec. 3, 1789, SARAH EAMES, dau of Jonathan and Ruth (Holbrook) Eames, bp. Holliston, Nov. 19, 1758; d. Barre, Mass., Jan. 31, 1847.

Ch. (RICHARDSON)[6] b. Medway: a. Electa (509) b. Mar. 27, 1788. b. Hannah (510) b. Apr. 18, 1792. c. Sarah (511) bp. Apr. 20, 1794. d. Nathan Hayward, bp. Apr. 3, 1796; m. (int. Barre, Feb. 24, 1821) Louisa Stevens of Upton, Mass. e. James, Jr. (512) bp. Sept. 21, 1800.

240 HANNAH RICHARDSON[5] b. Wrentham, Mass., Feb. 29, 1768; d. Williamstown, Vt., June 10, 1832; m. Alstead, NH, Oct. 18, 1798, ALANSON GREENE, son of Charles and Sarah (Savin) Greene, b. Woodstock, Conn., Dec. 15, 1770; d. Williamstown, Dec. 22, 1845.

Ch. (GREENE)[6] exc. first, b. Williamstown: a. Alanson, Jr. (513) b. Brookfield, Vt., May 12, 1800. b. Polly (514) b. Mar. 30, 1802. c. Phile, b. Feb. 5, 1804; d. Oct. 29, 1884; m. ----- Dewey. d. Hannah, b. Oct. 24, 1805; d. Apr. 30, 1890; m. ----- Bishop. e. William, b. Nov. 5, 1807; res. Orion, Ill.; d. Jan. 25, 1895; m. June 10, 1829, Chloe Bugbee of Williamstown. f. James Richardson, b. Apr. 20, 1811; d. July 9, 1816.

241 JOHN RICHARDSON[5] b. Wrentham, Mass., 1773; d. there, Mar. 10, 1848; m. May 26, 1796, LYDIA LIBBY, dau. of Jotham and Catherine (Skillin) Libby, bp. Oct. 1777. Ch. (RICHARDSON)[6]: a. Abigail (515) b. Dec. 20, 1799. b. Mary (516).

242 NABBY FISHER[5] b. Dec. 24, 1772; m. Needham, Mass., Aug. 17, 1791, NATHAN BARBER, son of James and Rhoda (Smith) Barber, b. Medway, Mass., Jan. 3, 1765. Ch. (BARBER)[6] b. Medway: a. Fisher, b. Nov. 19, 1792. b. Asa, b. July 15, 1794. c. George, b. Feb. 5, 1796. d. Hariot, b. Jan. 13, 1799.

243 LYDIA McINTIRE[5] b. Needham, Mass., Nov. 22, 1774; m. Boston, Apr. 16, 1793, RICHARD KIMBALL, JR., son of Richard and Sarah Kimball, b. Natick, Mass., Apr. 17, 1773; d. Rindge, NH, Nov. 13, 1845. He was a pioneer in the manufacture of

clothespins and was a Methodist preacher.

Ch. (KIMBALL)[6]: a. Sybil (517) b. Feb. 18, 1794. b. Richard, b. 1797; m. Betsey Parks. c. Sally, b. 1799; d. young. d. Samuel M. (518) b. Mar. 28, 1800. e. Ebenezer Dewing (519) b. Rindge, Jan. 1804. f. Sarah, b. 1805; res. Dublin, NH; m. Nelson French. g. Lydia (520) b. Rindge, abt. Nov. 1808. h. James Madison (521) b. Rindge, Feb. 24, 1811. i. Mary (522) b. 1813. j. Tryphena, b. 1815; m. Sept. 2, 1834, Artemus Briggs. Ch. (Briggs)[7]: Hannah Meriam, b. Grafton, Mass., Aug. 10, 1840. k. Tryposa (523) b. May 26, 1817. l. Elijah S., b. 1821; d. Salem, Mass., Aug. 24, 1845.

244 HANNAH DAGGETT[5] b. Needham, Mass., Apr. 24, 1778; m. Medway, Mass., Apr. 24, 1799, JAMES FALES. Ch (FALES)[6] b. Medway: a. Nancy, b. July 28, 1799. b. John Smith, b. Nov. 5, 1800. c. James Daggett, b. Oct. 13, 1802; m. Medway, Nov. 13, 1825, Mary Hill. Ch. (Fales)[7]: Abby C., b. Medway, Feb. 23, 1844. d. Caroline Mackintire, b. Nov. 21, 1807; m. Medway, Feb. 7, 1829, Zina Underwood of Holliston, Mass. Ch. (Underwood)[7]: Fisher Emerson, b. Medway, June 14, 1843. e. Fisher Emerson, b. Oct. 21, 1809. f. Marshal, bp. July 3, 1814; m. (int. Medway, Oct. 19, 1841, Hannah R. Rice. Ch. (Fales)[7]: i. Marshal, Jr., b. Medway, Jan. 6, 1845; d. Feb. 19, 1845. ii. Mary Ann, b. Dorchester, Mass., June 1, 1848.

245 JOHN McINTIRE, JR.[5] b. Needham, Mass.; d. there, 1832; m. Nov. 8, 1807, CAROLINE DEWING, dau. of Nathan and Elizabeth Dewing, b. Feb. 5, 1791; d. Needham, Dec. 5, 1826.

Ch. (McINTIRE)[6] b. Needham: a. John, III (524) bp. May 30, 1819. b. James (525) bp. May 30, 1819. c. George, b. abt. 1815; bp. May 30, 1819; d. Charleston, SC, May 1836, aged 21. In his will, May 1, 1836, he directed that "all expenses incurred by my brother in coming and staying and returning home from this state, as he came at my request, shall be allowed him out of my estate." d. Samuel (526) bp. May 30, 1819. e. Caroline, bp. Sept. 3, 1820. f. Elizabeth, bp. Oct. 12, 1823. g. Sarah Dewing, bp. Mar. 30, 1826; d. Apr. 3, 1826.

246 TIMOTHY ABBOTT HOLT[5] b. Andover, Mass., Feb. 22, 1775; d. 1856; m. Andover, Jan. 17, 1799, ANNA A. STEVENS, b. 1774; d. 1861.

Ch. (HOLT)[6] b. Bethel, Me.: a. Timothy Abbott, Jr., b. Apr. 16, 1800; res. Mason, NH; m. May 1, 1827, Sarah Chase of Pelham, NH, dau. of Benjamin and Dorothy (Barker) Chase, q.v., b. Hudson, NH, Oct. 29, 1805. b. Anna (527) b. Dec. 21, 1801. c. Samuel (528) b. Apr. 7, 1803. d. Hepzibah, b. Jan. 25, 1805. e. Zela (twin) b. July 5, 1806; d. Aug. 11, 1806. f. Peter (twin) (529)

b. July 5, 1806. g. Phebe, b. May 6, 1808; d. unm. h. Priscilla, b. Mar. 14, 1810; res. Bethel; m. (int. Andover, Nov. 27, 1834) Charles Chickering. i. Salome, b. July 14, 1812. j. Betsey, b. Sept. 16, 1818.

247 DOLLY HOLT[5] b. Temple, NH, Jan. 27, 1776; d. Dec. 30, 1827; m. Nov. 17, 1805, THOMAS CHANDLER, son of Ebenezer and Sarah (Averill) Chandler, b. Jan. 8, 1783; d. Temple, Me., Jan. 26, 1856. He m. (2) Temple, Me., Oct. 14, 1828, Sally Averill, dau. of David and Mary (Charlton) Averill, b. Dec. 31, 1786.

Ch. (CHANDLER)[6] exc. first, b. Temple, Me.: a. Thomas, Jr. (530) b. Wilton, Me., Aug. 30, 1806. b. Joel (531) b. July 26, 1809. c. Abial (532) b. Jan. 1, 1812. d. Abel, b. May 4, 1814; res. Temple, 1860, where he was a wheelwright and postmaster; m. Mar. 16, 1840, Huldah Whitney, dau. of William and Sally (Frank) Whitney, b. Mar. 5, 1813. e. Sarah, b. Nov. 27, 1816; d. unm. f. Achsah, b. May 27, 1819; d. unm. g. David Holt (533) b. July 9, 1821. h. Nathan (534) b. Aug. 14, 1824. i. Edna, b. Mar. 4, 1827; d. May 14, 1827.

248 EDEE HOLT[5] b. Temple, NH, Jan. 14, 1777; d. June 26, 1825; m. MOSES TRUELL. Ch. (TRUELL)[6] b. Amherst, NH: a. Moses, Jr. b. Sarah, b. Jan. 1, 1814; d. May 7, 1814. c. Edee, b. May 7, 1815; d. Sept. 11, 1817. d. Charles, b. Apr. 1, 1817; d. Feb. 24, 1818.

249 NEHEMIAH HOLT[5] b. Temple, NH, Jan. 28, 1779; d. there, Apr. 1849; m. RHODA -----, b. abt. 1781; d. Amherst, NH, Feb. 6, 1835. Ch. (HOLT)[6] b. Temple: a. Eli, d. young. b. Nehemiah, res. Lowell, Mass. c. Joseph, d. young. d. Timothy, d. young. e. Caroline.

250 ELI HOLT[5] b. Temple, NH, Apr. 6, 1786; m. Andover, Mass., May 10, 1812, PAMELIA WARDWELL, dau. of Ezekiel and Damaras Wardwell, b. Andover, Mass., May 6, 1792.

Ch. (HOLT)[6] first two b. Temple; others b. Lyndeboro, NH: a. Mary, b. May 20, 1814. b. Harriet A., b. Oct. 20, 1815; d. young. c. Adaline M., b. Apr. 12, 1817. d. Pamelia, b. Feb. 18, 1819. e. Sarah J., b. Feb. 14, 1821. f. Hannah, b. June 3, 1822. g. Clarissa, b. Feb. 19, 1824; d. Mar. 8, 1824. h. George W., b. Sept. 12, 1825. i. Phebe Louisa, b. Oct. 20, 1827; m. Nov. 28, 1850, Lucian Barrows of Leominster, Mass., b. 1826. j. Harriet O., b. Aug. 16, 1829; d. Sept. 3, 1849. k. Joanna, b. Aug. 23, 1831. l. Anstis, b. Dec. 9, 1833.

251 EZRA HOLT[5] b. Temple, NH, Sept. 11, 1788; d. Andover, Mass., Apr. 14, 1859; m. Andover, Apr. 22, 1812, ELIZABETH GAGE WARDWELL, dau. of Simon Wardwell, bp. Andover, July 10, 1791.

Ch. (HOLT)[6] first two b. Andover; others b. Temple: a. Stephen (535) b. Apr. 10, 1813. b. Harrison (536) b. May 6, 1815.

c. Elizabeth Gage (twin) (537) b. Apr. 1, 1821. d. Sarah Church (twin) (538) b. Apr. 1, 1821. e. Charles Warren (539) b. June 6, 1827. f. Horace (540) b. Sept. 29, 1829.

252 PHEBE HOLT[5] b. Temple, NH, Jan. 8, 1793; d. Amherst, NH, Oct. 27, 1847; m. Feb. 1820, LILLY EATON BOUTELL, son of Lt. Joseph and Sarah (Eaton) Boutell, b. 1796; d. Amherst, July 24, 1829. Ch. (BOUTELL)[6] b. Amherst: a. George E. b. Phebe.

253 STEPHEN C. HOLT[5] b. Temple, NH, July 22, 1798; d. Francestown, NH, Jan. 2, 1858; m. Nov. 1821, MARY C. CRAGIN, dau. of Capt. Frank Cragin, b. Temple, June 18, 1800; d. Francestown, Feb. 15, 1890.

Ch. (HOLT)[6] first two b. Andover, Mass.: a. Stephen Dexter (541) b. July 22, 1822. b. Mary Jane (542) b. Sept. 12, 1826. c. Nathaniel Otis (543) b. Temple, June 16, 1843.

254 LYDIA McINTIRE[5] b. Andover, Mass., Aug. 21, 1782; d. Mar. 21, 1858; m. July 3, 1804, ASA FLETCHER, son of William and Sarah (Parrott) Fletcher, b. Nov. 15, 1781; comanded a company of militia in War of 1812; d. Bingham, Me., June 6, 1862.

Ch. (FLETCHER)[6]: a. Parrott (544) b. Dec. 27, 1804. b. Thomas (545) b. Apr. 14, 1806. c. Azubah (546) b. May 4, 1808. d. Sarah, b. Oct. 31, 1810; res. Darien, Wis., 1881; m. May 13, 1839, Zebina Houghton. e. Asa, Jr. (547) b. Jan. 16, 1813. f. Ezra McIntire (548) b. Nov. 13, 1814. g. Amos (549) b. Sept. 29, 1816. h. Lydia H., b. Apr. 24, 1818; m. Mar. 10, 1842, Enoch Webster. Res. Amherst, Wis. Two ch. i. Lucy, d. young. j. William (550) b. Jan. 2, 1822.

255 JOEL McINTIRE[5] b. Norridgewock, Me., 1787; d. 1853; m. (1) MARY GAY, dau. of Peter and Mary (Payson) Gay, b. Meduncook, Me., Apr. 28, 1788; d. Skowhegan, Me., Aug. 1819. He m. (2) 1820, HANNAH ADAMS, dau. of Abraham and Hannah (Clark) Adams, b. 1797; d. 1875.

Ch. (McINTIRE)[6]: a. Benjamin Franklin, b. abt. 1817; d. Neponset, Ill., s.p.; m. Lydia W. Taylor, b. abt. 1817. b. Mary G., m. Daniel Barker; res. Farmington, Me. c. Lydia C. (551) b. 1831. d. Eliza, m. Albert Parks; res. N. B. e. Rosetta, m. ----- Ketchum; res. N. B.

256 EZRA McINTIRE[5] b. Norridgewock, Me., Sept. 10, 1791; d. Skowhegan, Me., Jan. 9, 1868; m. Mar. 19, 1820, CLARINA PARSONS STINCHFIELD, dau. of William and Susannah (Smith) Stinchfield, b. New Gloucester, Me., Dec. 25, 1795; d. Skowhegan, June 21, 1880. Shoemaker and farmer; lifelong Baptist.

Ch. (McINTIRE)[6] b. Skowhegan: a. Mary (552) b. Mar. 6, 1821. b. Lorenzo (553) b. Apr. 9, 1822. c. Erastus (554) b. May 11, 1823.

d. Clarina (555) b. Sept. 18, 1824. e. Susan (556) b. Apr. 12, 1826. f. Albion (557) b. Jan. 24, 1828. g. Francis A., b. June 9, 1829; d. Sept. 27, 1838. h. Ezra, Jr. (558) b. Feb. 2, 1831. i. James B., b. May 29, 1832; d. May 9, 1834. j. Elizabeth B., b. Dec. 3, 1835; d. July 30, 1853, unm.

257 LEVI McINTIRE[5] b. Norridgewock, Me., May 3, 1797; res. Skowhegan, Me.; d. Jan. 1884; m. Norridgewock, Dec. 30, 1830, JUDITH WOODMAN, dau. of Daniel and Lydia (Gilman) Woodman, b. Norridgewock, June 15, 1804; d. 1875. Farmer.

Ch. (McINTIRE)[6]: a. Alonzo W. (559) b. May 19, 1834. b. Mary A. (twin) (560) b. June 1836. c. Martha A. (twin) b. June 1836; d. Oct. 29, 1873, unm. d. Levi E., b. abt. 1841; d. Jan. 18, 1867, unm. e. Lydia Frances, b. abt. 1843; d. Feb. 8, 1896; m. Henry Hoxie. f. Helen J., b. abt. June 1850; d. Dec. 25, 1851.

258 ALVIN McINTIRE[5] b. Skowhegan, Me., May 29, 1802; d. May 11, 1875; m. SUSAN B. ROGERS, dau. of Daniel and Susan (Gilman) Rogers, b. Smithfield, Me., Oct. 28, 1810; d. Norridgewock, Me., Mar. 6, 1894. Farmer.

Ch. (McINTIRE)[6] b. Norridgewock: a. Edward Peter (561) b. May 30, 1832. b. Daniel Rogers (562) b. Feb. 8, 1834. c. Horace M., b. Jan. 8, 1836; d. Apr. 29, 1837. d. Maria F. (563) b. May 16, 1838. e. Harrison A., b. July 10, 1840; d. Apr. 1, 1845. f. Annette C., b. Dec. 9, 1842; d. Jan. 25, 1919, s.p.; m. Jan. 12, 1879, Gershom Tobey, b. Feb. 26, 1836; d. Aug. 26, 1882. g. Helen M., b. July 6, 1845; d. Sept. 20, 1859. h. Ella S., b. June 24, 1851; d. Feb. 4, 1930; m. Nov. 30, 1877, Selden Doyen who d. June 20, 1914. Ch. (Doyen)[7]: Vinton, res. Ludden, ND, 1945.

259 JACOB McINTIRE, JR.[5] m. Amherst, NH, Dec. 31, 1807, REBECCA WHEELER, dau. of Timothy and Betsey (Nevins) Wheeler, b. abt. 1780; d. Chelmsford, Mass., Nov. 27, 1844. She m. (2) Chelmsford, Nov. 7, 1830, Andrew Spaulding, b. abt. 1761; d. Chelsmford, Sept. 18, 1840.

Ch. (McINTIRE)[6]: a. Enda, b. 1809; d. Chelmsford, Aug. 20, 1833. b. Nathaniel T., b. 1811; d. Chelmsford, Nov. 12, 1829.

260 JONATHAN McINTIRE[5] m. Hollis, NH, June 2, 1814, SYBIL REED of Hollis. Ch. (McINTIRE)[6] b. Wilton, NH: a. Charles (564) b. 1820. b. Abel R. (565) b. 1825. c. Harvey Bradley (566) b. abt. Nov. 1828.

261 EBENEZER McINTIRE, JR.[5] bp. Reading, Mass., July 16, 1769; d. there, Nov. 26, 1838; m. Lynnfield, Mass., Aug. 30, 1792, LYDIA JEFFREY, dau. of Joseph Jeffrey, b. Lynn, Mass., abt. May 1, 1770; d. Nashua, NH, Oct. 23, 1855.

Ch. (McINTIRE)[6] b. Reading: a. Aseneth (twin) (567) b. July 14, 1795. b. Nancy (twin) b. July 14, 1795; d. Mar. 15, 1837; m. Reading, Nov. 25, 1813, Joel Hart, prob. son of Peter and Hephzibah (Stevens) Holt, b. Andover, Mass., Aug. 29, 1787. c. Lydia (568) b. June 22, 1797. d. Sarah, bp. Oct. 14, 1798; m. Reading, Oct. 19, 1820, David Nelson, prob. son of John and Anna Nelson, b. Reading, Oct. 19, 1793; d. there, Feb. 26, 1824. e. Ebenezer, III (569) b. Apr. 6, 1799. f. Susan, b. Mar. 24, 1801; d. Nashua, Sept. 4, 1852; m. Amherst, NH, Nov. 29, 1821, Asa Averill, prob. son of Solomon and Anna (Towne) Averill, b. Topsfield, Mass., Nov. 16, 1797. g. Joshua, b. Apr. 5, 1803; d. Reading, May 3, 1828, unm. h. Caleb (570) b. July 18, 1805. i. Washington, b. Nov. 27, 1807; d. Sept. 22, 1809. j. Abigail Berry (571) b. Apr. 14, 1810. k. Joseph (572) b. Apr. 15, 1812. l. Hiram (573) b. abt. Oct. 20, 1821.

262 JOSIAH McINTIRE[5] b. Reading, Mass., d. Fitchburg, Mass., Dec. 16, 1842; m. there, May 1, 1803, ABIGAIL WINSHIP, dau. of Abel and Abigail (Muzzy) Winship, bp. Lexington, Mass., Apr. 27, 1783; d. Fitchburg, May 30, 1862.

He was chosen hogreeve in 1804, and highway surveyor in 1805 and 1817; a Freewill Baptist.

Ch. (McINTIRE)[6] first three b. Fitchburg: a. Isaiah, b. abt. June 1807; d. Fitchburg, Feb. 5, 1865, unm. b. Abel (574) b. abt. June 14, 1811. c. Harriet Newell (575) b. Nov. 8, 1815. d. Levi (576) b. Townsend, Mass., abt. July 1819. e. Eliza, d. Fitchburg, Nov. 11, 1829.

263 SALLY McINTIRE[5] m. Fitchburg, Mass., Feb. 23, 1804, AMOS BROWN, JR. Ch. (BROWN)[6] b. Fitchburg: a. Phebe, d. 1890; m. (int. Fitchburg, Feb. 25, 1824) David Whittemore, Jr., son of David and Lucy (Harris) Whittemore, q.v., b. Fitchburg, July 31, 1799; d. 1874. b. Jacob, b. May 9, 1806; m. Fitchburg, Dec. 21, 1829, Lydia Burnap, dau. of Edward and Mary (Parker) Burnap, b. Fitchburg, May 16, 1808. c. Mary, b. Nov. 27, 1808; m. Fitchburg, Nov. 2, 1826, James Whittemore, son of David and Lucy (Harris) Whittemore, q.v., b. Fitchburg, June 9, 1806. d. Amos, b. Aug. 21, 1811; d. Fitchburg, Oct. 18, 1876; m. there, Mar. 22, 1838, Clarissa Parker who d. Apr. 29, 1879. e. Sarah (577) b. Feb. 16, 1814. f. Elisha, b. June 20, 1817. g. Porter, b. June 20, 1820.

264 JESSE McINTIRE[5] b. Fitchburg, Mass., abt. Feb. 13, 1792; d. there, Dec. 30, 1878; m. Littleton, Mass., July 8, 1816, HANNAH PINGRY, dau. of Stephen and Mary (Sanderson) Pingry, b. Littleton, Feb. 29, 1792; d. Fitchburg, May 11, 1887. He was hogreeve in 1817 and highway surveyor in 1819 and 1828.

Ch. (McINTIRE)[6] b. Fitchburg; a. Stephen (578) b. Apr. 17, 1817. b. Mary (579) b. Sept. 20, 1818. c. Sarah (580) b. Mar. 5, 1821. d. William Winslow (581) b. May 21, 1822. e. Hannah (582) b. Oct. 2, 1825. f. Jacob, b. Sept. 19, 1828; d. July 13, 1831. g. Ivers (583) b. June 25, 1830. h. Eliza Susan (584) b. Sept. 23, 1832.

265 DANIEL McINTIRE, JR.[5] b. Reading, Mass., July 2, 1781; d. Ashburnham, Mass., Aug. 27, 1860; m. there, Apr. 24, 1808, SARAH BILLINGS, dau. of Joshua and Lois (Gibson) Billings, q.v., b. Ashburnham, Apr. 20, 1786; d. there, Aug. 18, 1871.

Ch. (McINTIRE)[6] exc. second, b. Ashburnham: a. Lewis (585) b. Sept. 29, 1808. b. Daniel, III, b. Fitchburg, Nov. 24, 1810; res. Ashburnham. 1895, unm. c. Allen, b. June 3, 1818; d. Nashua, NH, Sept. 11, 1887, unm. d. Lavina, b. Apr. 4, 1823; d. young. e. Jane Eryxna, b. Feb. 11, 1825; res. Nashua, 1895; m. Ashburnham, Jan. 1, 1846, Luther L. Howard, son of Ansel and Esther Howard, b. Royalston, Mass., May 4, 1819.

266 BETSEY McINTIRE[5] b. Fitchburg, Mass., abt. 1783; res. there, 1870; (1) Fitchburg, Apr. 25, 1825, JOSHUA BILLINGS, JR., son of Joshua and Lois (Gibson) Billings, q.v., b. Ashburnham, Mass., Jan. 25, 1773; d. there, Dec. 17, 1834. He had m. (1) Ashburnham, Feb. 16, 1802, Molly Pollard, dau. of William and Hannah (Whitcomb) Pollard, b. Ashburnham, Feb. 17, 1777; d. there, Dec. 25, 1823.

Betsey m. (2) Ashburnham, Mar. 4, 1840, DANIEL BENJAMIN, JR., son of Daniel and Tamison (Felton) Benjamin, b. Ashburnham, Mar. 6, 1783; d. June 10, 1865. He had m. (1) 1806, Rachel Wetherell of Mansfield, Mass., who d. Ashburnham, Dec. 17, 1838.

267 PERLEY McINTIRE[5] b. Fitchburg, Mass., abt. 1785; d. there, Feb. 21, 1837; m. Fitchburg, Oct. 15, 1816, DEBORAH SYLVESTER, dau. of Amasa and Deborah (Damon) Sylvester, b. Marshfield, Mass., Mar. 8, 1792; d. Fitchburg, Dec. 22, 1872.

He was chosen highway surveyor in 1812 and 1826, hogreeve in 1815 and 1817, and field driver in 1817.

Ch. (McINTIRE)[6] b. Fitchburg: a. Reuben, b. abt. Jan. 31, 1817; farmer; d. Fitchburg, Aug. 5, 1899, unm. b. Lyman, b. abt. 1819; field driver, 1842 and 1846; d. Fitchburg, May 2, 1861, unm. c. Laura, b. abt. 1822. d. Elizabeth (586) b. abt. 1826. e. Matilda M., b. abt. Sept. 12, 1830; d. Fitchburg, Aug. 25, 1859, unm. f. Caroline A., b. Feb. 19, 1833; d. Worcester, Mass., Sept. 19, 1920, unm.

268 DAVID DEAN McINTIRE[5] b. Fitchburg, Mass., 1788; d. there, Oct. 14, 1863; m. Antrim, NH, Apr. 21, 1824, BETSEY BARTLETT, b. Londonderry, NH, Jan. 17, 1800; d. Fitchburg, June 15, 1872.

He was a member of Aurora Masonic Lodge for 40 years; was chosen hogreeve in 1825, highway surveyor, 1830, 1835, 1839, 1846-48, and school committeeman in 1845.

Ch. (McINTIRE)[6] b. Fitchburg: a. Loenza, b. Feb. 26, 1825; d. Nov. 24, 1826. b. Loenza Betsey (587) b. Aug. 23, 1826. c. Fannie Sedella (588) b. Oct. 22, 1830. d. Albert (589) b. Dec. 10, 1832. e. Abby Louisa, b. Nov. 20, 1845; d. Feb. 28, 1846. f. Alfred (590).

269 JACOB McINTIRE[5] b. Fitchburg, Mass., abt. 1791; d. Ashburnham, Mass., Aug. 9, 1863; m. Jefferson Co., NY, POLLY RUSSELL, b. abt. Nov. 3, 1796; d. Ashburnham, May 8, 1868.

He was a farmer and blacksmith. On June 17, 1862, his physician testified in court that he had known him for 12 years and that "for several years past he has been imbecile and deranged and incapable of doing any business or even taking care of himself."

Ch. (McINTIRE)[6] b. Pamelia, NY: a. Adaline (591). b. Jane (592). c. David Dean (593) b. Oct. 13, 1826. d. Robert White (594) b. Apr. 7, 1828. e. Perley (595) b. Aug. 23, 1833.

270 JOSEPH McINTIRE[5] b. Fitchburg, Mass., abt. 1792; d. there, Sept. 22, 1868; m. Fitchburg, May 13, 1821, CYNTHIA SYLVESTER, dau. of Amasa and Deborah (Damon) Sylvester, q.v., b. Marshfield, Mass., abt. 1799; d. Fitchburg, July 13, 1892. He was a farmer; elected highway surveyor in 1821, and hogreeve in 1822.

Ch. (McINTIRE)[6] b. Fitchburg: a. George Henry (596) b. Feb. 14, 1832. b. Susan A., b. abt. Sept. 8, 1836; d. Fitchburg, Sept. 25, 1861, unm. Ch. (McIntire)[7]: George E., b. Fitchburg, Sept. 1861; d. there, June 26, 1865. c. Albert A., b. abt. 1838; mech.; d. Boston, Oct. 6, 1894, unm. d. Mary Ann, d. 1918; m. New Ipswich, NH, June 3, 1860, Thomas J. Cook.

271 JAMES McINTIRE[5] b. Fitchburg, Mass., abt. 1799; highway surveyor in 1824, 1832, 1839, 1844, and 1848; hogreeve, 1826; d. Fitchburg, Mar. 25, 1882; m. (1) Westminster, Mass., May 12, 1825, HANNAH HOLDEN, dau. of Stephen and Elizabeth (Miller) Holden, b. Westminster, July 4, 1792; d. Fitchburg, Sept. 27, 1870. He m. (2) Westminster, Jan. 4, 1871, HARRIET ELLEN (HARRIS) BARNES, dau. of George and Louise (Hoar) Harris, b. Westminster, Apr. 12, 1834. She m. (3) Boston, Feb. 3, 1886, J. Nelson Hoar, retired hotel propr., son of Joseph and Charlotte Hoar, b. Concord, Mass.

272 AMOS McINTIRE[5] b. Reading, Mass., Feb. 5, 1792; d. there, Jan. 18, 1835; m. (1) Reading, Oct. 23, 1816, ABIGAIL SHELDON who d. Reading, Nov. 20, 1819. She was prob. dau. of Nathaniel and Sarah (Carter) Sheldon, bp. Reading, Nov. 11, 1798. He m. (2) Reading, May 25, 1820, BETSEY HARWOOD, dau. of Ezra and Anne (Moulton) Harwood, q.v., b. Danvers, Mass., May 30, 1791; d. Andover, Mass. She m. (2) Reading, Apr. 28, 1847, James Nichols of Middleton, Mass., son of John and Anna Nichols, b. abt. 1795.

Ch. (McINTIRE)[6] b. Reading: a. Mary (597) b. June 14, 1818. b. Amos, Jr. (598) b. 1826. c. Benjamin Franklin (599) b. July 15, 1827.

273 JOHN McINTIRE, JR.[5] b. Reading, Mass., Mar. 13, 1793; d. there, Nov. 6, 1870, s.p.; m. Reading, Nov. 12, 1843, ASENETH (HARWOOD) McINTIRE, q.v., dau. of Ezra and Anne (Moulton) Harwood, b. Danvers, Mass., Apr. 17, 1794; d. Reading, Mar. 24, 1866. Farmer.

274 JEREMIAH McINTIRE[5] b. Reading, Mass., Oct. 30, 1794; d. Saugus, Mass., Dec. 4, 1831; m. (int. Saugus, Dec. 23, 1821) NANCY WOODWARD, dau. of Thomas Woodward, b. Reading, abt. 1801; d. Salem, Mass., Jan. 29, 1849.

During the War of 1812, he served at Fort Lee, Salem, as a Pvt. in Capt. Samuel Mudge's Co., from Sept. 13 to Nov. 7, 1814. It is recorded that "the town of Lynn, with its accustomed liberality, voted to allow each officer and soldier detached from the town ten dollars a month in addition to the pay allowed by the government while in the service of the United States."

Ch. (McINTIRE)[6] b. Saugus: a. Jeremiah Sylvester (600) b. Aug. 8, 1823. b. Thomas Woodward, b. Oct. 10, 1825; res. Cal., 1873. c. Nelson Ebenezer (601) b. May 10, 1828. d. Nancy Ellen (602) b. Dec. 1, 1830.

275 GEORGE McINTIRE[5] b. Reading, Mass., Feb. 7, 1796; d. Lynnfield, Mass., Apr. 25, 1880; m. there, Jan. 9, 1828, FANNY PEABODY, dau of William and Hannah (Wilkins) Peabody, b. Lynnfield, Aug. 25, 1800; d. there, Nov. 25, 1883.

Ch. (McINTIRE)[6]: George Warren, b. Lynnfield, Jan. 21, 1828; committed suicide at Lynnfield, Oct. 27, 1879.

276 ELISHA McINTIRE[5] b. Reading, Mass., Dec. 3, 1801; d. there, Jan. 25, 1878; m. (int. Reading, Oct. 10, 1830) BETSEY P. HATCH, dau. of Ezra and Susan Hatch, b. Parsonfield, Me., Dec. 1809; d.

Reading, May 2, 1861. He was a cordwainer.

Ch. (McINTIRE)[6] b. Reading: a. Eliab Parker (603) b. Aug. 1, 1831. b. Charles Wesley (twin) (604) b. Dec. 15, 1833. c. David Parsons (twin) (605) b. Dec. 15, 1833. d. Caleb (twin) b. Mar. 17, 1836; served in the Union Army and pos. also in the Navy, CW. e. Mary Ann Tyler (twin) (606) b. Mar. 17, 1836. f. Eliza Maria, b. July 1, 1838; d. Aug. 1, 1840. g. John (607) b. Mar. 12, 1841.

277 JACOB McINTIRE[5] b. Reading, Mass., Aug. 20, 1802; d. there, Dec. 23, 1887; m. Reading, Nov. 19, 1826, MARY KENNEY, dau. of Jethro and Mehitable (Eaton) Kenney, q.v., b. Reading, Jan. 20, 1807; d. there, Jan. 7, 1896. Farmer.

Ch. (McINTIRE)[6] b. Reading: a. Mary Jane (608) b. Feb. 12, 1828. b. Emeline Eaton (609) b. Apr. 5, 1830. c. Juliet Graves, b. Apr. 8, 1832; m. Sylvester Hubbard McIntire, q.v. d. Rheny Augusta, b. Nov. 18, 1835; m. George Washington McIntire, q.v. e. John Dexter, b. Nov. 12, 1838; d. July 16, 1840. f. Dexter (610) b. June 13, 1841. g. Elvira Cora (611) b. Mar. 3, 1845. h. Florence Elva (612) b. Oct. 13, 1848.

278 DAVID McINTIRE[5] b. Reading, Mass., Feb. 24, 1807; d. there, Dec. 22, 1880; m. Reading, July 13, 1842, MEHITABLE (KENNEY) KIDDER, dau. of Jethro and Mehitable (Eaton) Kenney, q.v., b. Reading, Aug. 2, 1811; d. there, Oct. 12, 1902. He was a farmer and mech. She had m. (1) Reading, Nov. 25, 1833, Jonathan Kidder, son of William Lambert and Abigail (Jenkins) Kidder, b. Reading, Oct. 10, 1808; d. there, May 14, 1839.

Ch. (McINTIRE)[6] b. Reading: a. Daniel Dean (613) b. May 14, 1843. b. Emelie Calistia, b. June 29, 1847; d. Reading, Mar. 15, 1872, unm.

279 TIMOTHY McINTIRE, III,[5] b. abt. 1773; d. Dunbarton, NH, 1844; m. Goffstown, NH, Feb. 13, 1806, PATTY COLBY, dau. of Archelus Colby, b. Dunbarton, 1777; d. there, Aug. 1860.

Ch. (McINTIRE)[6] b. Dunbarton: a. Samuel A. (614) b. abt. 1809. b. Jemima (615) b. abt. 1816. c. Sarah A. (616) b. 1822. d. Johnson Colby (617) b. Aug. 4, 1827. e. William Whipple (618) b. 1832.

280 HEZEKIAH McINTIRE, JR.[5] b. Reading, Mass., abt. 1774; d. Norway, Me., Jan. 26, 1852; m. (1) Reading, Mar. 30, 1800, HANNAH UPTON, dau. of David and Elizabeth (Wilkins) Upton, b. Reading, 1769; d. there, 1802. He m. (2) Reading, Dec. 1, 1803, LYDIA THOMAS, dau. of Richard and Joanna Thomas, b. Middleton, Mass., June 18, 1783; d. Reading, Jan. 30, 1869.

He was a cordwainer and farmer. The selectmen of Reading petitioned the judge of probate, May 3, 1819, to "appoint a guardian unto him for in their judgment he does by excessive drinking and idleness so spend, waste, and lessen his estate as thereby to expose himself and his family to want and suffering circumstance and does also thereby endanger and expose the said town of Reading to a charge and expense for his and their maintenance and support." The petition was favorably acted upon, and a guardian was duly appointed. He removed to Maine in 1835, and settled in the western part of Norway.

Ch. (McINTIRE)[6] b. Reading: a. Edward (619) b. 1800. b. Hannah Upton, b. 1801; d. Andover, Mass., June 26, 1885, unm. c. Hezekiah, b. abt. 1802; d. 1803. d. Henry (620) b. abt. Jan. 8, 1805. e. Richard G. (621) b. May 11, 1812. f. William Chandler (622) b. abt. Apr. 1815. g. Hezekiah, III (623) b. abt. 1816. h. Addison (624) b. abt. 1818. i. Putnam, b. Mar. 1821; d. Reading, Sept. 12, 1906, unm. j. Lydia A. (625) b. abt. 1825. k. Asa R. (626) b. May 29, 1827.

281 ELIAB McINTIRE[5] b. Reading, Mass., abt. 1777; farmer; d. Middleton, Mass., Sept. 14, 1860; m. (1) Middleton, May 2, 1802, MARCY JOHNSON, dau. of John and Tabitha (Wilkins) Johnson, b. Middleton, Dec. 3, 1769; d. there, Oct. 20, 1811. He m. (2) Middleton, Mar. 27, 1845, MARY JOHNSON of Bridgewater, Vt., dau. of John and Sarah (Upton) Johnson, b. Middleton, May 1, 1796; d. there, Dec. 27, 1866.

Ch. (McINTIRE)[6] b. Middleton: a. Eliab, b. June 1, 1803; d. young. b. Ruth (627) b. Sept. 9, 1804. c. Charles (628) b. Mar. 7, 1806.

282 JOTHAM McINTIRE[5] b. Reading, Mass., abt. 1783; d. there, June 23, 1858; m. (1) Middleton, Mass., Apr. 3, 1810, HANNAH THOMAS who d. 1823. He m. (2) Reading, Jan. 1842, LOIS (NICHOLS) McINTIRE, q.v., b. Reading, abt. 1792; d. there, Mar. 17, 1880. Like his bros. Hezekiah and Micah, he was adjudged to be a spendthrift, May 3, 1819.

Ch. (McINTIRE)[6]: Willard, b. Middleton, July 11, 1810; d. Reading, Jan. 23, 1851; m. Danvers, Mass., May 28, 1837, Nancy Drew.

283 ASENATH McINTIRE[5] b. Reading, Mass., abt. Dec. 1791; d. there, Feb. 16, 1864; m. Reading, June 28, 1815, WILLIAM HAYWARD, JR., son of William and Dorcas (Townsend) Hayward, b. Reading, Nov. 30, 1788; d. there, Apr. 27, 1868. Farmer.

Ch. (HAYWARD)[6] b. Reading: a. William, III, b. Feb. 20, 1816; cordwainer and farmer, m. (int. Reading, Apr. 12, 1849) Sarah C. Whittaker of Ashland, Mass., b. abt. 1822. They res. Reading,

1870. b. Abigail, b. Sept. 29, 1817; d. Oct. 2, 1823. c. Anna, b. May 10, 1819; d. Reading, June 26, 1896. d. Edmund, b. Nov. 23, 1820. e. Warren (629) b. June 5, 1822. f. Asenath, b. Jan. 14, 1824; seamstress, nurse; d. 1910, unm. g. Olive M., b. Oct. 5, 1825; d. Jan. 3, 1847, unm. h. Abigail, b. Feb. 21, 1827. i. Frances, b. Mar. 17, 1828; res. Reading, 1870, unm. j. Lilley E., b. July 28, 1829; cordwainer, paper mill wkr., farmer; unm, 1880. k. Alfred P., b. Oct. 20, 1830; d. June 12, 1834. l. George Washington (twin) b. Aug. 1832; d. Apr. 4, 1904, unm. m. John Adams (twin) b. Aug. 1832; d. Apr. 26, 1861. n. C. H. (son) b. abt. 1834; living 1850.

284 MICAH McINTIRE[5] b. Reading, Mass., d. there, Dec. 17, 1826; m. (1) CELIA -----; m. (2) Reading, June 28, 1820, ASENETH HARWOOD, dau. of Ezra and Anne (Moulton) Harwood, q.v., b. Danvers, Mass., Apr. 17, 1794; d. Reading, Mar. 24, 1866. Since he was adjudged to be "an excessive drinker, idler and spendthrift," a guardian was appointed May 25, 1819. His widow m. (2) Reading, Nov. 12, 1843, John McIntire, q.v.

Ch. (McINTIRE)[6] b. Reading: a. Hammond (630) b. abt. Jan. 1818. b. Child, d. Mar. 1, 1821. c. Ezra (631) b. abt. Mar. 1823. d. Rebecca (632) b. abt. Nov. 20, 1824.

285 OBADIAH McINTIRE[5] b. Reading, Mass., abt. 1784; d. there, May 6, 1856; m. Reading, Oct. 15, 1826, BETSEY M. PEABODY, dau. of Samuel and Abigail (Trask) Peabody, b. Reading, Sept. 8, 1792; res. there, 1863.

Ch. (McINTIRE)[6] b. Reading: a. Simon Grosvenor, b. Mar. 6, 1831; m. Danvers, Feb. 22, 1853, Abigail Augusta McIntire, q.v., bp. Reading, July 1, 1838; d. Salem, Mass., May 24, 1901. b. Benjamin, b. Feb. 26, 1837; committed suicide by hanging, Reading, July 19, 1866.

286 ZADOCK McINTIRE[5] b. Reading, Mass.; d. Andover, Mass., Dec. 1, 1840, "found dead in the road with his rum bottle by his side"; m. Middleton, Mass., Apr. 2, 1817, LOIS NICHOLS, b. Reading, abt. 1792; d. there, Mar. 17, 1880. She m. (2) Reading, Jan. 1842, Jotham McIntire, q.v.

Ch. (McINTIRE)[6]: a. Elizabeth (633) b. abt. 1824. b. John R., b. abt. 1828; d. Boston, Sept. 17, 1852, unm. c. Jane (634) b. abt. 1830. d. Eliza (635) b. abt. 1831. e. Stephen M. (636) b. abt. 1832.

287 ANDREW McINTIRE[5] b. Reading; m. there, Nov. 12, 1826, ABIGAIL McINTIRE, q.v., prob. dau. of Solomon and Abigail (Johnson) McIntire, bp. Reading, June 16, 1799.

Ch. (McINTIRE)[6] b. Reading: a. Abigail Augusta, b. 1833; m.

Simon Grosvenor McIntire, q.v. b. Andrew, Jr., bp. Apr. 22, 1841; d. Boston, Mar. 6, 1860, unm.

288 RHODA McINTIRE[5] b. Reading; d. Middleton, Mass., Nov. 10, 1830; m. there, June 21, 1820, JOSEPH HUTCHINSON, JR., son of Joseph and Hannah (Fuller) Hutchinson, b. Middleton, Mar. 18, 1782; d. there, May 10, 1842. He had m. (1) Middleton, June 28, 1808, Sarah Curtis, prob. dau. of Israel and Elizabeth (Wilkins) Curtis, b. Middleton, Oct. 16, 1782.

Ch. (HUTCHINSON)[6]: Sarah (637) b. Middleton, Feb. 15, 1821.

289 DAVID F. McINTIRE[5] b. Fitchburg, Mass., Sept. 15, 1776; d. Westminster, Mass., May 6, 1842; m. Fitchburg, Nov. 16, 1805, RACHEL SAWYER, dau. of Nathaniel and Jerusha (Flint) Sawyer, b. Westminster, Mar. 28, 1783; d. Springfield, Vt., May 6, 1837.

Ch. (McINTIRE)[6] exc. first, b. Springfield: a. Julia Sawyer, b. Fitchburg, June 13, 1807; d. before 1842, s.p. b. Augustus Granville (638) b. Sept. 5, 1808. c. Aaron Sawyer, b. Apr. 7, 1811; d. Springfield, Mar. 6, 1836. d. George Franklin (639) b. Jan. 30, 1814. e. David Fenton (640) b. Sept. 13, 1816. f. Simon Whitney, b. June 3, 1819; d. Westminster, Sept. 13, 1839. g. Julia Caroline, b. Dec. 3, 1822; d. Springfield, June 7, 1837. h. Eliza A., b. abt. 1825; d. Westminster, Aug. 17, 1842.

290 FLINT McINTIRE[5] b. Fitchburg, Mass., Oct. 12, 1789; d. Westminster, Mass., 1845; m. Fitchburg, Dec. 29, 1807, ANNA BURGESS, dau. of Ebenezer and Anna (Fairbanks) Burgess and adopted dau. of Solomon and Alovisa (Kendall) Laws, b. Ashburnham, Mass., May 27, 1783; d. Fitchburg, Oct. 7, 1877. During the War of 1812, he served from Sept. 9 to Oct. 30, 1814, in Capt. Ivers Jewett's Co.: served Westminster as town assessor for eight years.

Ch. (McINTIRE)[6] b. Westminster: a. Mary Burgess (641) b. July 17, 1808. b. David Flint (642) b. Feb. 17, 1812. c. Dolly Smith (643) b. July 13, 1814. d. Julia Ann (644) b. July 23, 1817. e. Farrington (645) b. June 29, 1819. f. Ellen (646) b. May 4, 1822. g. Lincoln J. (647) b. Aug. 2, 1824.

291 DANIEL HART, JR.[5] b. Reading, Mass., 1771; d. June 15, 1823; m. Lunenburg, Mass., Sept. 13, 1798, POLLY MARSHALL, dau. of Samuel Marshall, b. abt. 1774; d. Dec. 21, 1854.

Ch. (HART)[6] b. Townsend, Mass.: a. Samuel (648) b. 1799. b. John (649) b. July 22, 1800. c. Hannah (650) b. Mar. 5, 1804. d. Mary (651) b. Nov. 12, 1806. e. Lincoln, b. 1810; married; d. s.p.

f. Daniel, III, b. 1812; d. 1833, unm. g. Isaac, b. 1814; d. Oct. 4, 1820. h. Eri, b. 1816; d. 1820.

292 DAVID HART[5] b. Reading, Mass., June 6, 1773; d. Barry, Ill., Jan. 17, 1851; m. Ashburnham, Mass., Jan. 21, 1796, LUCY PAGE, dau. of Jonathan Page, b. Fitchburg, Mass.; d. Barry, May 24, 1843.

Ch. (HART)[6]: a. Jacob (652) b. Mar. 5, 1797. b. David, Jr. (653) b. Apr. 10, 1799. c. Nathaniel Foy (654) b. Apr. 14, 1801. d. Joel (655) b. June 28, 1803. e. Lucy (656) b. Aug. 24, 1808. f. Sewell Page, b. Dublin, NH, June 13, 1813; res. Barry; m. 1835, Mary Ann Bemis, dau. of James Bemis. g. Norman (657) b. Nov. 5, 1817.

293 JACOB HART[5] b. Reading, Mass., Jan. 19, 1776; d. Keene, NH, Feb. 19, 1856; m. (1) Brookline, Mass., Apr. 24, 1803, LYDIA RICE, b. abt. 1772; d. May 22, 1807. He m. (2) Natick, Mass., Aug. 7, 1808, RACHEL HAYNES, dau. of Daniel and Elizabeth (Ferrett) Haynes, b. Natick, Feb. 2, 1787; d. Keene, July 11, 1858.

Ch. (HART)[6]: a. Nehemiah, d. young. b. Nehemiah (658) b. Feb. 3, 1810. c. Mary, b. Apr. 7, 1811; d. Feb. 9, 1814. d. Mary Ann (659) b. Jan. 15, 1815. e. Betsey Haynes (660) b. Mar. 13, 1819. f. Rachel Maria, d. young. g. Rachel Maria (661) b. Jan. 24, 1824. h. Jacob, Jr. (662) b. Feb. 14, 1828. i. Frances Jane (663) b. Apr. 10, 1830.

294 ELIJAH McINTIRE, JR.[5] b. Fitchburg, Mass., Feb. 10, 1784; d. there, Aug. 10, 1837; m. Fitchburg, May 28, 1806, SOPHIA COWDIN, dau. of Thomas and Mary (Ferenton) Cowdin, b. Fitchburg, Sept. 24, 1778; d. there, Sept. 25, 1865.

He was town hogreeve, 1807; highway surveyor in 1809, 1813, 1821 and 1825; fence viewer, 1814; and school committeeman, 1825. Ch. (McINTIRE)[6]: Elizabeth Putnam, b. Fitchburg, Apr. 24, 1807; m. there, July 31, 1832, John Cowdin of Boston.

295 KATHERINE McINTIRE[5] b. Fitchburg, Mass., Feb. 25, 1789; d. there, Aug. 5, 1845; m. Fitchburg, July 18, 1812, WILLIAM CARTER, son of John and Lydia Carter, b. Fitchburg, Oct. 11, 1788; d. there, Dec. 20, 1854. He m. (2) Fitchburg, May 11, 1848, Lucy (Bowker) Howe, dau. of Stephen and Lucy Bowker.

Ch. (CARTER)[6]: b. Fitchburg; a. Israel Nichols, b. Mar. 9, 1814; d. 1890; m. Fitchburg, May 4, 1837, Elizabeth M. Willard who d. 1881. b. Christopher, b. Sept. 14, 1817; d. Apr. 28, 1819. c. Catherine, b. Jan. 23, 1820; d. July 17, 1904; m. Fitchburg, Dec. 26, 1839, John Smith, a farmer, b. Jan. 1812; d. June 23, 1908.

Ch. (Smith)[7]: John, Jr., b. abt. 1852; unm., 1880.

296 RHODA McINTIRE[5] b. Fitchburg, Mass., Feb. 23, 1791; d. there, Aug. 28, 1878; m. Fitchburg, Dec. 23, 1813, CAPT. BENJAMIN WHEELER, b. abt. May 1787, d. Fitchburg, Oct. 16, 1878. He was a farmer; town hogreeve, 1814; highway surveyor, 1817, 1821 and 1825; school comnr., 1824; fence viewer, 1829.

Ch. (WHEELER)[6] b. Fitchburg: a. Alfred McIntire, b. Nov. 27, 1815; d. 1890; m. (int. Fitchburg, Oct. 23, 1848) Eliza Maynard, b. abt. 1811; d. 1883. b. James Ballard, b. Aug. 6, 1819; farm laborer; d. 1880. c. Mary Elizabeth, b. Mar. 4, 1824; m. Fitchburg, Sept. 5, 1844, Ivers Warren White, son of Josiah and Matilda (Stone) White, b. Ashburnham, Mass., July 7, 1820.

297 ELIAS McINTIRE, JR.[5] b. Reading, Mass., Nov. 24, 1782; d. Lyndeboro, NH, Aug. 3, 1879; m. Reading, Apr. 3, 1806, ELIZABETH BUXTON, dau. of Stephen and Phebe (Stearns) Buxton, b. Reading, June 8, 1786; d. Lyndeboro, Apr. 22, 1866.

He located at Fitchburg, Mass., but removed to Amherst, NH, thence to Nelson, NH, and finally in 1820 to Lyndeboro. He purchased a farm on what was then the main road between Nashua, Greenfield, and Hancock, opened a tavern, and "did a thriving business, for it was a favorite stopping place for teamsters going and coming." When the Forest road was completed, the stage route was changed and the patronage of the tavern ceased, whereupon he gave up the business and devoted his time wholly to farming.

It has been said that he was "a man much respected in the community, of strong religious convictions, and a devout member of the Congregational Church." He died at the advanced age of 96.

Ch. (McINTIRE)[6]: a. Caroline Elizabeth (664) b. Reading, Apr. 11, 1810. b. Elias Hayward (665) b. Amherst, Aug. 24, 1814. c. Phebe Jane (666) b. Nelson, Mar. 12, 1818. d. Rachel Tay (667) b. Nelson, Sept. 15, 1819. e. Nathaniel Tay (668) b. Lyndeboro, Nov. 26, 1822. f. Harvey Graves (669) b. Lyndeboro, July 2, 1824.

298 REBECCA McINTIRE[5] bp. Reading, Mass., Apr. 26, 1789; living, 1850; m. ENOCH RICHARDSON, a farmer, son of Abel and Mary (Thompson) Richardson, b. So. Woburn, Mass., Nov. 17, 1779; res. Peterborough, NH, 1854. Ch. (RICHARDSON)[6]: a. George Thompson. b. Alexander Thompson. c. Lucy K. (670).

299 DAVID McINTIRE[5] b. Reading, Mass., Apr. 11, 1789; d. Lempster, NH, Dec. 5, 1868; m. (1) Feb. 1808, EUNICE BURNAP, dau. of Samuel and Betsey (Howard) Burnap, b. Temple, NH, Sept. 12, 1784; d. Sullivan, NH, Mar. 29, 1866. He m. (2) Marlow, NH, Mar. 21, 1867, PHEBE FIELDS, b. Lempster. Farmer.

Ch. (McINTIRE)[6] exc. first, b. Sullivan, NH: a. Lucinda (671) b. Temple, Nov. 3, 1808. b. David, Jr. (672) b. June 15, 1811. c. Amos Burnap (673) b. Dec. 9, 1813. d. Elbridge (674) b. Apr. 10, 1816. e. Salmon (675) b. Mar. 17, 1819. f. Eunice (676) b. May 2, 1823. g. Betsey, b. Aug. 9, 1826; d. Marlboro, NH, Aug. 8, 1893, unm.

300 MARTIN WILLARD McINTIRE[5] b. Fitchburg, Mass., Oct. 16, 1796; a farmer and cattle dealer; d. Nelson, NH, May 22, 1875, as the result of a fall from his carriage; m. (1) Stoddard, NH, Dec. 25, 1817, MARY A. TAYLOR, dau. of Danforth and Tabitha (Fletcher) Taylor, b. Dunstable, Mass., Oct. 22, 1792; d. Nelson, June 3, 1867. He m. (2) Keene, NH, June 10, 1868, LOUISA MUNN (GUILLOW) PARKER, dau. of John and Betsey (Stevens) Guillow, b. Gilsum, NH, Dec. 1, 1816; d. Nelson, Feb. 12, 1892. She had m. (1) Daniel W. Beverstock, and (2) May 9, 1848, James Parker.

Ch. (McINTIRE)[6] exc. first, b. Stoddard: a. Mary Adaline, b. Cavendish, Vt., June 4, 1819; m. Amos Burnap McIntire, q.v. b. Sarah Abigail, b. Feb. 27, 1822; d. Mar. 11, 1824. c. George Washington (677) b. Mar. 9, 1825. d. Laura Ann, b. May 12, 1828; d. Chelmsford, Mass., Dec. 5, 1844. e. Josephine (678) b. Dec. 2, 1832. f. Horatio (679) b. Sept. 3, 1836.

301 SARAH McINTIRE[5] b. Fitchburg, Mass., Mar. 26, 1799; d. Lyndeboro, NH, Feb. 13, 1831; m. Stoddard, NH, Feb. 7, 1826, JESSE REED, q.v., b. Greenfield, NH, Jan. 1, 1800; d. Lowell, Mass., Oct. 25, 1875.

Ch. (REED)[6] b. Lyndeboro: a. Sarah Ann, b. July 21, 1827; d. Windham, NH, Oct. 19, 1889; m. Nov. 11, 1852, Rodney Scripture, son of Jeremiah and Lucinda (Reed) Scripture. b. Catherine Louise, b. July 26, 1829; d. Feb. 8, 1830. c. Charles Augustus (680) b. Nov. 18, 1830.

302 CLARISSA McINTIRE[5] b. Fitchburg, Mass., Jan. 10, 1802; d. Mont Vernon, NH, Nov. 23, 1860; m. Stoddard, NH, Mar. 15, 1832, JESSE REED, q.v., widower of her sister Sarah.

Ch. (REED)[6] a. Martha Jane, b. Francestown, NH, May 10, 1834; d. Milford, NH, Jan. 12, 1876; m. Sept. 21, 1871, Charles Weaver, q.v. b. Emily Maria, b. Francestown, Oct. 13, 1835; d. Oct. 23, 1913, unm. c. George Warren (681) b. Lyndeboro, NH, Nov. 13, 1838. d. Henry Martin, b. Lyndeboro, Nov. 12, 1842; d. Sept. 16,

1887; m. Nov. 25, 1868, Catherine Andelelia Moore, dau. of Daniel and Samanthia (Simonds) Moore.

303 LEVI McINTIRE[5] b. Fitchburg, Mass., Jan. 10, 1804; d. Milford, NH, June 29, 1876; m. Stoddard, NH, Dec. 21, 1823, MARY A. TUTTLE, dau. of Nathaniel and ----- (Spalding) Tuttle, b. Stoddard, Jan. 2, 1804; d. Milford, May 13, 1891. Farmer.

Ch. (McINTIRE)[6]: a. Mary Abigail (682) b. Stoddard, Dec. 7, 1824. b. Lucy Amanda (683) b. Lyndeboro, NH, Nov. 25, 1827. c. Rebecca Ann (684) b. Lyndeboro, Oct. 14, 1830. d. Martin Dexter, b. Chelmsford, Mass., Dec. 18, 1836; d. Dec. 29, 1836. e. Albert Henry (685) b. Lowell, Mass., June 30, 1838.

304 WARREN McINTIRE[5] b. Stoddard, NH, Apr. 24, 1809; killed in a railroad accident at the Boston and Lowell Station, Boston, Jan. 9, 1872; m. Stoddard, Oct. 1, 1833, HARRIET UNDERWOOD, b. Nelson, NH, Apr. 21, 1810; d. Chelmsford, Mass., June 25, 1871. He was a butcher.

Ch. (McINTIRE)[6] exc. third, b. Chelmsford: a. Harriet Marietta (686) b. Dec. 18, 1834. b. Martin Wallace, b. May 16, 1837; d. Chelmsford, Jan. 11, 1897; m. Maria H. -----, b. Springfield, Mass., abt. 1837; d. Lowell, Mass., Jan. 29, 1893. c. Levi, b. Nelson, July 7, 1839; d. Aug. 11, 1840. d. Josephine, b. Oct. 13, 1843; d. Lowell, Apr. 4, 1898, unm. e. Warren A., b. Dec. 15, 1845; d. Aug. 17, 1852. f. George T., b. Aug. 4, 1849; d. Apr. 19, 1852.

305 SOLOMON McINTIRE, III,[5] b. Reading, Mass., Feb. 25, 1773; m. there, Nov. 7, 1793, ABIGAIL JOHNSON. Ch. (McINTIRE)[6] b. Reading: a. Samuel John (687) b. Oct. 12, 1796. b. Abigail, bp. June 16, 1799; prob. m. (1) Andrew McIntire, q.v., and (2) Reading, July 4, 1843, William Marshall, prob. son of Jacob and Sarah (Andrews) Marshall, b. Aug. 21, 1782.

306 NATHANIEL McINTIRE, JR.[5] b. Salem, Mass., abt. 1815; d. Reading, Mass., Apr. 18, 1885; m. Salem, Feb. 14, 1843, REBECCA D. SPAULDING, dau. of Willard and Sarah (Sanborn) Spaulding, b. Winslow, Me., abt. Mar. 16, 1823; d. Salem, Sept. 27, 1879.

Ch. (McINTIRE)[6] b. Salem: a. George, b. abt. 1843; enl. in Co. B, 24th Mass. Regt., Sept. 18, 1861; d. of wounds at Newbern, NC, Apr. 10, 1862. b. Charles Henry (688) b. abt. 1846. c. Maria M. (689) b. Oct. 1847. d. William Smiley (690) b. Mar. 14, 1850. e. Stephen, b. Mar. 24, 1852; d. Feb. 28, 1926, s.p.; m. Salem, Apr. 19, 1875, Harriet M. Allard, dau. of Thomas T. and Philena F. (Merrill) Allard. They res. Albany, NY. f. Mary E., b. abt. 1853;

d. Amesbury, Mass.; m. Salisbury, Mass., Nov. 21, 1883, William C. Smith, a painter, son of Timothy and Julia A. Smith, b. So. Berwick, Me., abt. 1857. g. Gustavus R. (691) b. July 2, 1859.

307 MARY McINTIRE[5] b. Danvers, Mass., Apr. 16, 1778; m. there, Mar. 10, 1802, RICHARD ELLIOTT, b. Halifax, N. S., 1763; d. May 9, 1849.

His name appears in the "descriptive list of men raised to reinforce the Continental Army for the term of six months agreeable to resolve of June 5, 1780." The record indicates that he was "age, 17 years; stature, 5 feet 1 inch; complexion, dark; engaged for the town of Danvers; arrived at Springfield, July 10, 1780; marched to camp, July 11, 1780, under command of Ensign Bancroft." He is also listed in the pay roll of men raised by the town of Danvers for service of six months, marched July 5, 1780; disch. Jan. 9, 1781; service: six months and sixteen days.

With John Pindar, he owned the schooner INDUSTRY, 58 tons, 1787. The ship's tonnage was changed to 62 tons in 1799; registered May 12, 1809. In 1798, Capt. Seth Richardson purchased John Pindar's interest in the INDUSTRY and became Richard Elliott's partner. Records of the Danvers Historical Society refer to his fishing trips, his catches and the money realized on each.

Ch. (ELLIOTT)[6]: Richard, Jr. (692) b. Danvers, Dec. 17, 1802.

308 ISAAC PARKER, JR.[5] b. Reading, Mass., Aug. 4, 1784; d. Amherst, NH, Dec. 15, 1827; m. Merrimack, NH, Feb. 6, 1816, NANCY DOWSE, dau. of Benjamin and Abigail (Frost) Dowse, b. Billerica, Mass., Oct. 6, 1788; d. Amherst, May 6, 1864.

Ch. (PARKER)[6] b. Amherst, NH: a. Jonathan, b. Mar. 14, 1818; d. Oct. 19, 1850. b. Nancy, b. abt. 1820; d. inf. c. Isaac, III (693) b. June 10, 1822. d. Nancy J. (694) b. Feb. 11, 1825. e. Joseph, b. June 14, 1828. d. Nov. 1833.

309 BENJAMIN BROWN[5] b. Fitchburg, Mass., June 4, 1792; d. there, Oct. 25, 1853; m. (1) Fitchburg, Oct. 10, 1822, POLLY BOUTELL who d. Sept. 10, 1844. He m. (2) Fitchburg, Sept. 2, 1845, MRS. BETSEY DAMON who d. Jan. 26, 1847. He prob. m. (3) (int. Fitchburg, Nov. 5, 1847) MARIA WELLS of Greenfield, Mass.

310 AARON McINTIRE, JR.[5] b. Danvers, Mass., abt. 1792; d. Reading, Mass., Aug. 23, 1875; m. there, Mar. 18, 1813, JERUSHA RICHARDSON, dau. of Asa and Jerusha (Richardson) Richardson, b. Reading, Dec. 17, 1794; d. there, Apr. 5, 1878. Cordwainer.

Ch. (McINTIRE)[6] b. Reading: a. Harriet Newell (695) b. Aug. 11, 1814. b. George Turner, b. June 8, 1817; d. Nov. 19, 1819. c. Miranda (696) b. Mar. 11, 1820. d. Phebe Rebecca (697) b. Dec. 26, 1821. e. Levina Mellen (698) b. Aug. 1, 1824. f. Julia Ann (699) b. Dec. 30, 1828. g. Eliza Jewett, b. Mar. 3, 1831; m. Stoneham, Mass., Apr. 5, 1849, Rufus L. Pierce, a shoemaker, son of Ephraim and Sarah (Leathe) Pierce, Jr., b. May 16, 1822. No Ch. h. Aaron Atwood, b. Apr. 30, 1833; d. Nov. 12, 1833. i. Sarah Foster (700) b. Mar. 27, 1835. j. Aaron, b. Dec. 6, 1838; d. young.

311 JOHN McINTIRE[5] b. Danvers, Mass., abt. 1796; d. Reading, Mass., May 12, 1869; m. Cambridge, Mass., June 15, 1821, MIRANDA LEARNED, dau. of Thomas and Dorcas (Bridges) Learned, b. Medford, Mass., Mar. 3, 1795; d. Reading, Sept. 9, 1876. Cordwainer.

Ch. (McINTIRE)[6] b. Reading: a. Charles B. (701) b. May 14, 1822. b. Ann Elizabeth (702) b. July 6, 1826. c. William H., b. abt. Aug. 22, 1830; shoemaker; d. Reading, June 25, 1858, unm. d. Mary Ann, b. abt. 1835; d. Nov. 30, 1839.

312 ROBERT GOFF[5] b. Feb. 27, 1787; served in War of 1812; highway surveyor and fence viewer of Jaffrey, NH; d. there, July 15, 1858; m. (1) Oct. 27, 1810, SALLY BRYANT, dau. of John and Lucy (Lawrence) Bryant, b. Jan. 11, 1790; d. July 11, 1847. He m. (2) ABIGAIL (SMITH) DUTTON of Fitzwilliam, NH, b. abt. 1787; d. Jaffrey, June 10, 1870. She had m. (1) July 14, 1808, William Dutton, son of Thomas and Sarah (Bigelow) Dutton, b. Jan. 23, 1784; d. Jaffrey, July 13, 1844.

Ch. (GOFF)[5]: Kendall Bryant (703) b. Jaffrey, Apr. 12, 1811.

313 DIADEMIA GOFF[5] m. OLIVER HATHORN, son of Ebenezer and Lucy (Proctor) Hathorn, b. abt. 1795. Ch. (HATHORN)[6]: a. Diademia, m. Oct. 26, 1829, James Poor of Amherst, NH. b. Sally, m. Fitchburg, Mass., Oct. 15, 1837, Rufus P. Smith of Fitchburg.

314 MANSIR McINTYRE[6] b. Charlton, Mass., Apr. 16, 1797; m. Wilbraham, Mass., June 15, 1820, MARILLA MIXTER, b. Stafford, Conn., Feb. 15, 1801; d. Gilman, Wis., Nov. 17, 1888.

Ch. (McINTYRE)[7]: a. Edward Leander (704) b. Stafford, Mar. 24, 1821. b. Eunice Lucinda (705) b. Belchertown, Mass., Oct. 2, 1822. c. Mansir Darius (706) b. Belchertown, Feb. 27, 1824. d. Rufus Standard, b. Charlton, Apr. 8, 1826; d. Columbus, Ohio, Feb. 13, 1911, s.p.; m. Cleveland, Mar. 6, 1863, Miriam Elizabeth Hodgman who d. Cleveland, Apr. 3, 1894. She was an invalid for many years. e. Lydia Clorinda (707) b. Springfield, Mass., Apr. 12, 1829.

315 NATHAN McINTYRE[6] b. abt. 1796; laborer, res. Elbridge, NY, 1850. Ch. (McINTYRE)[7]: a. Penelope, b. abt. 1827. b. Nancy, b. abt. 1829. c. Stephen N., b. abt. 1832; served in Co. A, 185th Regt. NY Vol. Inf., CW. d. Alomun, b. abt. 1835.

316 ERASTUS McINTYRE[6] b. abt. 1802; carp., res Elbridge, NY, 1860; m. ESTHER -----. b. abt. 1811. Ch. (McINTYRE)[7]: a. Elizabeth, b. abt. 1836. b. Augusta, b. abt. 1841.

317 CALVIN McINTYRE[6] b. Essex Co., NY, abt. 1808; m. ALMEDA CORY, b. abt. Sept. 1809; d. Elbridge, NY, Feb. 2, 1891. Farmer. Ch. (McINTYRE)[7]: a. Harriet, b. abt. 1830; tchr., 1860, unm. b. Calvin, Jr. (708) b. Aug. 16, 1836. c. Elizabeth, b. abt. 1838; tchr. d. John C., b. Dec. 13, 1849.

318 NELSON McINTYRE[6] b. abt. 1811; res. Elbridge, NY, 1850, and Jordan, NY, 1860; m. MARY -----. b. abt. 1816. Farm laborer. Ch. (McINTYRE)[7]: a. William, b. abt. 1835; m. Electa -----, b. abt. 1842. Ch. (McIntyre)[8]: Emily F., b. abt. 1859. b. Samantha, b. abt. 1836. c. Ishean, b. abt. 1838. d. Squire, b. abt. 1841. e. Elly, b. abt. 1843. f. Edmund, b. abt. 1845. g. Lyman, b. abt. 1848. h. Alvin, b. abt. 1850. i. Mary, b. abt. 1852. j. Jason, b. abt. 1857.

319 CHARLES McINTYRE[6] b. abt. 1818; laborer; m. MARY -----, b. abt. 1823. They res. Elbridge, NY, 1860. Ch. (McINTYRE)[7]: a. Lucretia, b. abt. 1837. b. Josiah, b. abt. 1839; m. Eliza -----, b. abt. 1838. c. Albert, b. abt. 1842. d. Martha, b. abt. 1845. e. Orpha, b. abt 1848. f. Franklin, b. abt. 1854. g. Augusta, b. abt. 1857. h. George, b. 1860; perhaps m. Lilly -----, b. Apr. 1863; res. Elbridge, 1900. Ch. (McIntyre)[8]: i. Mabel, b. May 1884. ii. Charles, b. Dec. 1885.

320 HANNAH McINTYRE[6] b. Hardwick, Vt., Jan. 21, 1798; m. Mt. Tabor, Vt., Dec. 3, 1820, WARREN COLLSON, b. Dorset, Vt., Sept. 18, 1797; d. there, Mar. 3, 1826.

Ch. (COLLSON)[7] b. Dorset: a. Harriet E., b. Sept. 2, 1821; d. Dorset, June 3, 1854; m. there, Oct. 20, 1841, -----. b. Nancy Jane, b. Aug. 1, 1823; d. Clarendon, Vt., Nov. 10, 1858. c. Mary Ann, b. Apr. 10, 1825; m. Dorset, June 22, 1848, Washington Harvey Rowe, son of Charles B. and Alice (Benedict) Rowe, b. Dover, NH.

321 HOSEA ALBERT McINTYRE[6] b. Plattsburg, NY, Aug. 29, 1816; d. Peru, NY, Oct. 29, 1889; m. July 15, 1840, HARRIET JANE

MORRISON, dau. of Daniel and Mary (Stafford) Morrison, b. July 7, 1819; d. Peru, NY, Mar. 27, 1896. Farmer and lumberman.

Ch. (McINTYRE)[7]: a. Sanford Hosea (709) b. Plattsburg, NY, Oct. 3, 1842. b. Elizabeth H., b. June 27, 1844; d. Nov. 11, 1851. c. Richard Henry (710) b. July 13, 1846. d. Eliza, b. Dec. 5, 1847; d. Feb. 11, 1883. e. Harvey Morrison (711) b. Peru, NY, Mar. 6, 1849. f. Edgar Herbert (712) b. Peru, Oct. 10, 1853. g. Elliott G., b. Jan. 24, 1860; d. Sept. 23, 1862.

322 RICHARD CARLOS McINTYRE[6] b. Aug. 15, 1819; a merchant; d. Peru, NY, Sept. 12, 1889, s.p.; m. LAURA EVEREST, dau. of Joseph and Celesta (Stafford) Everest, Jr., b. June 1, 1818; d. Peru, Mar. 29, 1877.

323 SARAH ELIZAH McINTYRE[6] b. Mar. 12, 1824; d. Apr. 4, 1896; m. JAMES PLATT HARRIS, son of Enos Northrup and Lydia (Finch) Harris, b. Beekmantown, NY. Farmer.

Ch. (HARRIS)[7]: a. Cynthia, m. Jairus Lawrence of Ottawa, Ill. Ch. (Lawrence)[8]: Minnie, res. Cal. b. Newton Pomeroy (713) b. Sept. 1843. c. Martha, m. ----- Roberts. d. Henry. e. Laura, m. ----- Nash. f. Florence. g. William. h. Melvin, killed in battle at Drury's Bluff, May 15, 1862. i. Charles. j. Susan, m. Edward Craig.

324 GEORGE NATHANIEL McINTYRE[6] b. Feb. 5, 1833; d. Peru, NY, Aug. 25, 1910; m. NELLIE FINN, b. Oct. 5, 1847; d. Peru, June 5, 1885. Ch. (McINTYRE)[7] b. Peru, NY: a. Richard C., b. Jan. 2, 1876; d. Jan. 30, 1881. b. George Finn, b. July 1878; d. Brooklyn, NY, Mar. 1, 1942, s.p.; m. W. Plattsburg, NY, Jan. 16, 1901, Grace Frances Riley, dau. of James and Deborah (Fordham) Riley, b. W. Plattsburg; res. Peru, 1945. c. William Nathaniel (714) b. Jan. 1881. d. Carrie A., b. May 27, 1883; d. Dec. 30, 1883.

325 JONATHAN FRANKLIN McINTYRE[6] b. Charlton, Mass., May 2, 1783; m. Andover, Vt., Sept. 29, 1803, MIRIAM PEABODY. Ch. (McINTYRE)[7] b. Andover: a. Elizabeth, b. Feb. 27, 1806. b. Tamison, b. May 8, 1808. c. Caleb (715) b. Oct. 18, 1811.

326 CHARLES F. McINTYRE[6] b. abt. 1786; farmer and farrier; d. Chester, Vt., Apr. 26, 1865; m. Andover, Vt., Apr. 7, 1811, PRUDENCE PEASE, dau. of Gideon and Prudence (Sexton) Pease, b. Enfield, Conn., Mar. 24, 1788; d. Andover, Jan. 28, 1854.

Ch. (McINTYRE)[7] b. Andover, Vt.: a. Martin (716) b. Oct. 6, 1811. b. James, b. Feb. 5, 1816; d. Andover, Nov. 29, 1851; m. there, July 23, 1848, Caroline C. Johnson. c. Leonard (717) b. Feb. 19, 1817.

327 DESIRE HARWOOD[6] b. Danvers, Mass., Nov. 22, 1786; m. there, Feb. 11, 1825, HIRAM GREEN GOWING, b. Beverly, Mass., Feb. 10, 1803. Ch. (GOWING)[7] b. Danvers: a. Hannah Mari, b. June 27, 1826. b. Hiram, b. Jan. 12, 1828.

328 JOHN HARWOOD[6] b. Danvers, Mass., Aug. 14, 1799; m. Dec. 22, 1824, NANCY LESLIE. Ch. (HARWOOD)[7] first four b. Haverhill, Mass.; others b. Danvers: a. Francis, b. Feb. 18, 1824. b. Harriet Brown, b. Dec. 2, 1827. c. Ezra Orin, b. Jan. 25, 1830. d. Louisa, b. Oct. 21, 1832. e. Lydia Ann, b. Nov. 26, 1835; d. Dec. 26, 1836. f. Andrew Jackson, b. Dec. 18, 1837.

329 HULDAH McINTIRE[6] b. Charlton, Mass., Mar. 7, 1784; m. there, Mar. 8, 1804, SAMUEL AMMIDOWN, son of Jeremiah and Elizabeth (Martin) Ammidown, b. Oxford, Mass., Jan. 28, 1781; d. there, Feb. 16, 1827. He m. (2) Oxford, Aug. 28, 1809, Lucy Humphrey, dau. of Ebenezer and Ruth (Shumway) Humphrey, b. Oxford, July 7, 1787; d. Springfield, Mass., July 28, 1865.

330 EZRA MARSH McINTYRE[6] b. Charlton, Mass., Sept. 27, 1800; taught school at Windsor, NY; farm laborer, Sherburne, NY, 1870; d. there, Jan. 1873; m. 1828, ANN MARIA DAVIS, b. 1811; d. Feb. 1899.

Ch. (McINTYRE)[7]: a. James Henry (718) b. Aug. 14, 1828. b. Roswell (719) b. abt. 1830. c. Rhoda Ella (720) b. 1835. d. Davis Albert (721) b. July 2, 1838. e. Ezra (722) b. Apr. 8, 1840. f. Ida (723) b. abt. 1849. g. Arlina, b. abt. 1852. h. Frances E., b. abt. 1854; d. Sherburne; m. John O'Brien, a shipper, who m. (2) Jennie Brooks. Ch. (O'Brien)[8]: Grace, d. inf.

331 SALLY McINTIRE[6] b. Charlton, Mass., Feb. 6, 1792; d. there, Feb. 13, 1842; m. Charlton, Dec. 14, 1809, JEREMIAH HOLMAN, son of Thomas and Lydia (Bates) Holman, b. Sutton, Mass., Feb. 27, 1789; perished in a snow storm, Mar. 30, 1823, while traveling to Union, Conn. On Apr. 8, his body was found by the side of the road near Brimfield, Mass.

Ch. (HOLMAN)[7] b. Charlton: a. Morris (724) b. Feb. 11, 1811. b. Augustus, b. June 12, 1820; res. Warsaw, Ill., 1887. c. Esther Betsey (725) b. Sept. 22, 1822.

332 NAOMI McINTIRE[6] b. Charlton, Mass., Dec. 29, 1797; d. Spencer, Mass., May 23, 1824; m. Charlton, Nov. 9, 1823, JAMES GREEN, son of Lemuel and Sarah (May) Green, b. Spencer, Apr. 28, 1791; committed suicide at Spencer, July 8, 1828. He m. (2)

Spencer, July 3, 1825, Anna Livermore, dau. of David and Anna (Howard) Livermore, b. Spencer, Aug. 3, 1789; d. there, Jan. 4, 1829.

333 EBENEZER LOUIS McINTIRE[6] b. Charlton, Mass., Feb. 21, 1802; a painter and decorator; d. Cambridge, Mass., Dec. 13, 1871; m. Boston, Oct. 4, 1830, AMELIA AUGUSTINE LANDAIS, dau. of Lt. Louis and Mary Elizabeth (Peters) Landais, b. Fort Moultrie, Charleston Harbor, SC, Mar. 1, 1803; d. Cambridge, Nov. 6, 1896.

Her father was a native of the French West Indies, was educated in a French military school, came to the United States in 1798, and was comm. Ist Lt. of artillery and engineers, Feb. 16, 1801.

Ch. (McINTIRE)[7] b. Cambridge: a. Amelia Theresa, b. Feb. 18, 1835; d. Boston, Jan. 18, 1910, unm. b. Mary Josephine (726) b. Mar. 19, 1840. c. Charles John (727) b. Mar. 26, 1842.

334 ELIZABETH McINTIRE[6] b. Charlton, Mass., Feb. 2, 1804; m. there, May 10, 1825, ELLIOT CONVERSE, son of Daniel and Mary (Drury) Converse, b. Spencer, Mass., Oct. 9, 1791; d. Jan. 1835. Ch. (CONVERSE)[7] Eliza Ann (728) b. Apr. 16, 1827.

335 PAMELIA McINTIRE[6] b. Charlton, Mass., June 21, 1815; d. Worcester, Mass., Jan. 19, 1890; m. Barre, Mass., Sept. 7, 1840, SKELTON FELTON SHEPARD, son of Samuel Shepard. Ch. (SHEPARD)[7]: a. Harriet A., m. Benjamin W. Robbins. b. Eusibia. c. Samuel.

336 AMOS AUGUSTINE McINTIRE[6] b. Charlton, Mass., Aug. 8, 1822; d. Ill., 1870; m. Cambridge, Mass., Apr. 9, 1846, JEANNETTE HANNINGS. Ch. (McINTIRE)[7]: a. Charles Amos, b. Troy, NY, Nov. 3, 1853; clerk; d. Boston, Apr. 30, 1880, unm. b. Alida J., b. abt. 1855; m. (1) Worcester, Mass., May 1, 1889, James F. Doyle, a teamster, son of John and Ellen Doyle, b. Worcester, abt. 1859. She m. (2) ----- Jenkins.

337 JOHN T. McINTYRE[6] b. Charlton, Mass., Nov. 11, 1790; d. Marengo, Ill., 1874; m. NANCY ANDERSON, dau. of Samuel and Jerusha (Lyons) Anderson, b. NY, abt. 1795; res. Marengo, 1870.

He fought at the Battle of Queenstown, War of 1812; moved to Portland, NY, from Cherry Valley, NY, in Feb. 1817. Although he first built a log house, he erected a frame one "the year the Thayers were hung." He is purported to have written: "I built my log house and moved into it inside of a week. I was first in this county in 1810, and was at the first frame barn raising in the town

of Ripley. A frame barn was a wonder in those days. It belonged to a Mr. Cochran. It took all day, and the most notable feature of the whole affair was the large provision of whiskey. Times were hard, but whiskey was meat and drink."

Ch. (McINTYRE)[7]: a. Morgan L., b. 1820; res. Marengo, 1870; m. Harriet W. McIntire, q.v., b. Charlton, July 22, 1818; d. Worcester, Mass., May 30, 1892. Div. b. Harry, b. 1823; res. Steamboat Rock, Iowa, 1873; m. Marengo, Apr. 29, 1860, Malinda Basquin, b. Ohio, abt. 1825. Ch. (McIntyre)[8]: John F., b. Ill., abt. 1865. c. Maria, b. 1827; res. Marengo, 1870, unm.

338 JONATHAN McINTYRE[6] b. Charlton, Mass., Feb. 13, 1794; m. Woodstock, Conn., Jan. 1, 1822, POLLY HOWLETT, dau. of Didymus and Mary Ford (Preston) Howlett, b. Woodstock, Apr. 17, 1797. She m. (2) ----- Case. Prob. ch. (McINTYRE)[7]: a. Emner Sumner (729) b. Sturbridge, Mass., Sept. 21, 1823. b. Warren (730) b. Hartford, Conn., abt. 1829.

339 LOREN RUSSELL McINTIRE[6] b. Sturbridge, Mass., Nov. 13, 1807; d. Stafford, Conn., May 29, 1876; m. Feb. 26, 1835, LOMIRA JOHNSON, dau. of Ebenezer and Mary (Edson) Johnson, b. Aug. 27, 1807; d. Sept. 13, 1876. Carp. Ch. (McINTIRE)[7] b. Stafford: a. Edwin Alonzo, b. Jan. 1836; d. Mar. 10, 1862. b. Franklin Erasmus (731) b. Sept. 1841. c. Edith Almira (732) b. Oct. 6, 1848.

340 AMOS PUTNEY[6] b. Charlton, Mass., Aug. 4, 1777; m. (int. Charlton, Aug. 4, 1799) MARY McKINSTRY, dau. of James and Lois McKinstry, b. Charlton, Oct. 26, 1780. Ch. (PUTNEY)[7] b. Charlton: a. Harriet, b. Mar. 30, 1800. b. Jerry, b. Mar. 17, 1804. c. Jarius (733) b. May 6, 1809. d. Mary, b. Oct. 30, 1815.

341 MEHITABLE PUTNEY[6] b. Charlton, Mass., Mar. 31, 1787; res. there, 1870; m. (1) Charlton, Mar. 11, 1810, JACOB MILLER. She m. (2) (int. Charlton, Aug. 17, 1825) GEORGE WEST, q.v., b. 1785; d. Charlton, Dec. 23, 1839.

Ch. (MILLER)[7] b. Charlton: a. Ansil, b. Oct. 27, 1810; d. Charlton, Feb. 4, 1849. b. Almira, b. Sept. 13, 1812; res. Charlton, 1870, unm. c. Julia, b. Oct. 22, 1815; res. Charlton, 1870, unm. Ch. (WEST)[7] b. Charlton: d. George Putney, b. Jan. 13, 1826; farmer, res. Charlton, 1870. e. Amos Gould, b. Mar. 23, 1828. f. Lorin, b. Dec. 28, 1830.

342 BETSEY PUTNEY[6] b. Charlton, Mass., Sept. 12, 1790; d. July 17, 1825; m. there, Apr. 10, 1809, PETER DUGAR, q.v., son of Charles and Sarah Dugar, b. Charlton, Oct. 29, 1788; d. there,

May 15, 1863. He m. (2) Charlton, Apr. 26, 1826, Sally Ward, dau. of David and Naomi (Comins) Ward, b. Charlton, May 27, 1799; d. Jan. 12, 1833. He m. (3) Nancy (Trumbull) McIntire, q.v.

Ch. (DUGAR)[7] b. Charlton: a. Mary Amney, b. July 28, 1810. b. Charles, b. June 19, 1818. c. Marshal, b. Mar. 4, 1821; m. Charlton, Nov. 26, 1843, Harriet N. Morse, Ch. (Dugar)[8] b. Charlton: i. Ellen Mariah, b. Oct. 26, 1845. ii. Marshal, b. 1851; d. Dec. 11, 1851.

343 TAMISON PUTNEY[6] b. Dudley, Mass., Oct. 5, 1790; m. there, Oct. 16, 1811, WILLIAM VINTON, JR., son of William and Thankful (Coombs) Vinton, b. Aug. 23, 1788; res. Dudley, 1870. Farmer.

Ch. (VINTON)[7] b. Dudley: a. Hannah, b. Feb. 13, 1812; m. Reuben Severy of Union, Conn., son of Haman and Jemima (Walker) Severy, q.v., b. Mar. 5, 1812. b. Chester (734) b. Apr. 6, 1816. c. Davis (735) b. July 22, 1820. d. Christopher, b. Oct. 4, 1827; m. Oct. 16, 1853, Harriet Vinton, q.v., b. Dudley, Nov. 8, 1826.

344 POLLY PUTNEY[6] b. Dudley, Mass., Feb. 9, 1793; m. there, Dec. 6, 1810, JOSEPH VINTON, JR., son of Joseph and Mary (Allard) Vinton, q.v., b. Dudley, Apr. 9, 1787. Farmer.

Ch. (VINTON)[7] b. Dudley: a. David (736) b. Mar. 10, 1811. b. Julia, b. June 29, 1814; m. Dudley, Mar. 28, 1836, Harvey Prince, son of Orland and Rebecca (Gore) Prince, q.v., b. Dudley, Oct. 3, 1810; d. there, s.p. Stonecutter. c. Calista, b. Feb. 14, 1817; m. James Hagita of Southbridge, Mass. d. Henry, b. Apr. 6, 1820; unm., 1853. e. Dwight, b. Feb. 5, 1824; m. Caroline Naomi Putney, q.v., b. Dudley, Feb. 22, 1833. Farmer. They res. Dudley, 1880. f. Abiel B., b. Mar. 8, 1826; farm laborer; res. Dudley, 1880, unm. g. Damon (737) b. Aug. 29, 1829.

345 BATHSHEBA PUTNEY[6] b. Dudley, Mass., July 26, 1795; m. there, Apr. 24, 1814, LOTHROP VINTON, son of Joseph and Mary (Allard) Vinton, q.v., Dudley, Dec. 12, 1791.

Ch. (VINTON)[7] b. Dudley: a. Hiram (738) b. Nov. 28, 1815. b. Caroline (739) b. May 10, 1816. c. Marcus, b. Mar. 28, 1818; m. (int. Sturbridge, Mass., May 4, 1839) Ruth Davis of Sturbridge. d. Fanny, b. Sept. 8, 1820; d. Sept. 13, 1821. e. Catherine, b. Oct. 18, 1822. f. Louisa, b. Apr. 6, 1824; m. Woodstock, Conn., June 15, 1845, Jacob Barton of Oxford, Mass. g. Harriet, b. Nov. 8, 1826; m. Christopher Vinton. q.v. h. Chloe, b. Mar. 16, 1828. i. Seth Lothrop, b. Apr. 1, 1829. j. George Edwin (740) b. Feb. 16, 1831.

346 JEFFERSON PUTNEY[6] b. Dudley, Mass., Mar. 24, 1804; res. Charlton, Mass.; m. (1) Dudley, Nov. 19, 1822, SALLY VINTON, dau. of Joseph and Mary (Allard) Vinton, q.v., b. Dudley, He m. (2) Woodstock, Conn., Jan. 1, 1835, URSULA MORGAN of Woodstock. Ch. (PUTNEY)[7]: a. John. b. Ann.

347 ANDREW PUTNEY[6] b. Dudley, Mass., Aug. 13, 1810; m. (1) Apr. 1, 1832, CAROLINE CHENEY of Southbridge, Mass., twin dau. of Joel and Naomi (Bacheller) Cheney, b. May 26, 1811; d. Charlton, Mass., Jan. 21, 1844. He m. (2) Charlton, Jan. 1, 1845, CALISTA FARNUM, dau. of Otis and Roxalana Farnum, b. Charlton, May 21, 1814. Farmer. They res. Charlton, 1870. Ch. (PUTNEY)[7]: a. Caroline Naomi, b. Dudley, Feb. 22, 1833; m. Dwight Vinton, q.v. b. Albert Andrew (741) b. Charlton, Jan. 13, 1844.

348 ABIGAIL VINTON[6] b. Dudley, Mass., Mar. 23, 1786; m. June 28, 1804, CALVIN MARCY of Union, Conn., son of Benjamin and Lovisa (Gilbert) Marcy, b. 1786. Ch. (MARCY)[7]: a. David, m. Rhoda James, dau. of Remington and Polly James of Ashford, Conn., q.v. Ch. (Marcy)[8]: i. Elvira, m. John Rich. ii. David Merrick, res. Worcester, Mass. b. Calvin (742) b. Mar. 30, 1808. c. Merrick (743) b. Oct. 11, 1812. d. Plympton (744) b. June 26, 1819. e. Freeman, m. Lydia Green. f. Mary Ann.

349 SALMON PUTNEY[6] b. Oneida Co, NY, Dec. 2, 1804; d. Forestville, NY, Aug. 28, 1885; m. Feb. 21, 1830, EUNICE ALDEN, dau. of John and Tabitha (McNitt) Alden, b. Augusta, NY, Oct. 22, 1805; d. Aug. 4, 1822.

> A letter from William Wallace Putney, q.v., to his father Salmon Putney dated at Oakdale, Neb., Nov. 24, 1883, recalled how his father "used to chop wood for Joe Dennison for twenty-five cents a cord, and take your pay in corn at fifty cents a bushel, and then carry the corn on your back to old Peterman's mill, and then the meal home, considerably reduced in weight, however, after his toll. How you chopped a large maple into stove wood for the 'Old Rabbi' for a shilling a cord, and took your pay in pork at a shilling a pound. How you got 'Uncle' Sackett's horses and hauled a hundred bushels of charcoal to Sheridan Center, sold it for four bushels of wheat, and took the wheat to Old Peterman and got only eighty pounds of flour. How you were at one time in need of two quarts of timothy seed which, at the time, was so scarce that nothing but cash would buy it, and cash you could not get for work, wood, or anything else you had to sell until one morning as you started for the barn, you heard a racket in the old soap trough at the south end of the house, and seizing a club killed one of the two mink that were getting breakfast on the grease

that adhered to the trough. How you took the skin of this mink and being unable to sell it for money in Forestville, walked with it to the railroad station near Dunkirk and sold it for twenty-five cents, bought the long desired two quarts of grass seed and came home happier than I had seen you for many a day. How you used to make maple sugar and carry it on your back to Forestville, trade it for pork and bring that home by the same mode of transportation."

Ch. (PUTNEY)[7] exc. fourth, b. Villenova, NY: a. John, b. Feb. 11, 1831; d. Apr. 1, 1832. b. Jedediah (745) b. Aug. 15, 1832. c. William Wallace (746) b. Mar. 6, 1834. d. Sally (747) b. Nashville, NY, Feb. 5, 1836. e. John, b. Dec. 5, 1837; d. Aug. 8, 1842. f. Daniel, b. Apr. 4, 1841; d. July 28, 1842. g. Milton, b. July 31, 1844; d. Buffalo, NY, Mar. 15, 1897, s.p.; m. Dec. 6, 1872, Julia Butles. h. Ellen (748) b. May 14, 1846. i. Emma Eunice (749) b. June 17, 1848. j. Child, d. inf.

350 HANNAH WALCOTT[6] b. Hampton, Conn., Apr. 24, 1792; d. Oct. 15, 1873; m. BELA SEARLES, son of Walter Searles, b. 1789; d. Pomfret, Conn., Sept. 28, 1859.

Ch. (SEARLES)[7]: a. Edwin Clark, b. Hampton, Jan. 6, 1815; d. Oct. 3, 1857; m. Caroline Mathewson, b. 1820; d. 1907. b. Henry S., b. Dec. 9, 1821; d. Oct. 10, 1886; m. (1) Elizabeth -----, who d. July 30,1878; m. (2) Hannah P. Davis, b. Jan. 20, 1837; d. Oct. 24, 1893.

351 ELIZABETH WALCOTT[6] b. Hampton, Conn., Jan. 3, 1801; d. Apr. 2, 1877; m. Jan. 2, 1820, WILLIAM MARTIN, b. Hampton, Nov. 13, 1795; d. July 27, 1881.

Ch. (MARTIN)[7]: a. Caroline E., b. Oct. 24, 1821; d. Feb. 18, 1843, s.p.; m. Mar. 24, 1840, Albert F. Knight. b. William, Jr., b. July 5, 1823; m. Apr. 17, 1840, Adaline Grant. c. Emily C., b. Mar. 13, 1825; m. Oct. 17, 1843, Albert F. Knight. d. Elizabeth A., b. Mar. 28, 1827; d. Oct. 6, 1909; m. Apr. 17, 1849, Horace Eaton. e. Horace, b. Feb. 9, 1829; m. Feb. 9, 1853, Sarah P. Spooner. f. Salmon, b. Oct. 5, 1831; d. Feb. 5, 1905; m. Nov. 25, 1858, Caroline E. Clark.

352 ALMIRA WALCOTT[6] b. Hampton, Conn., Jan. 22, 1809; m. Chaplin, Conn., Mar. 28, 1831, ZEBEDIAH HOLT. Ch. (HOLT)[7]: a. Emily Martin, b. 1832; d. Nov. 20, 1837. b. Lester Clark, b. 1834. c. Henry F., b. 1839. d. George Clark, b. 1843.

353 HARVEY MOREY[6] m. Apr. 10, 1825, ASENATH GURLEY. Ch. (MOREY)[7]: a. Francis Newton, b. Dec. 29, 1825. b. Lucy Philena, b. Mar. 19, 1827; d. June 1, 1828. c. Eliza Ann. d. Harvey.

354 WARREN MOREY[6] b. abt. 1803; res. Ashford, Conn., 1850; m. LUCY JAMES, dau. of Remington and Polly James, q.v. Farmer. Ch. (MOREY)[7]: a. Vesta Elvira, b. abt. 1831. b. Harvey W., b. Ashford, Apr. 1838; res. there, 1900; m. Canda -----, b. Mass., Apr. 1841. Ch. (Morey)[8]: Frank W., b. Ashford, Nov. 1867.

355 LUCENA MOREY[6] b. abt. 1813; m. Aug. 26, 1830, ERASTUS S. EASTMAN, son of Roswell and Abigail (Snell) Eastman, b. 1809; d. Windsor, Conn., Aug. 4, 1893. Farmer, res. Ashford, Westford and Windsor, Conn.

Ch. (EASTMAN)[7]: a. Lucy Philena, b. Aug. 30, 1832; d. Sept. 27, 1834. b. Child, b. Oct. 24, 1836; d. Oct. 28, 1836. c. Eliza Philena, b. May 17, 1838. d. Ervin S. (750) b. July 8, 1839. e. Henry Austin, b. June 25, 1840. f. Roswell Dennis, b. Dec. 19, 1842; enl. Aug. 19, 1862, as Pvt., Co. D, 21st. Conn. Vol. Inf.; wounded at Drury's Bluff, May 16, 1864; mustered out, June 16, 1865; res. Willimantic, Conn. g. James Edward, b. Feb. 28, 1844; enl. Aug. 18, 1862, as Pvt., Co. D, 21st Conn. Vol. Inf.; wounded at Fredericksburg, Va., Dec. 10, 1862; mustered out, June 16, 1865; res. Bolton, Conn. h. Lucy Ann, b. Oct. 9, 1845; d. Sept. 27, 1857. i. Francis Warner (751) b. Sept. 5, 1850. j. Herbert O., b. Aug. 15, 1852; res. Hartford, Conn.

356 EZRA ALANSON PUTNEY[6] b. Apr. 9, 1812; res. Union and Stafford, Conn.; d. Rockford, Ill., June 14, 1853; m. Apr. 18, 1833, PHILA WALES, dau. of Lucius and Mary (Loring) Wales, b. May 25, 1812.

Ch. (PUTNEY)[7]: a. Lewis, b. Jan. 26, 1834. b. Andrew Nelson, b. Apr. 24, 1836; d. Sept. 8, 1838. c. Joseph, b. Aug. 24, 1838; d. Aug. 26, 1838. d. Mary Taylor, b. Aug. 21, 1839. e. Elvira, b. Feb. 14, 1842. f. David Wales (752) b. June 2, 1844. g. Agnes E., b. May 11, 1848. h. Rufus Andrew, b. Dec. 20, 1852.

357 RENSSELAER O. PUTNEY[6] b. Brookfield, Mass., June 19, 1814; res. there, 1870; m. EDITH GREENE, dau. of Amos and Hannah (Nichols) Greene, b. W. Greenwich, RI, Nov. 11, 1814. He was a Baptist clergyman, 1850; a carp., 1870. Ch. (PUTNEY)[7]: Frank O., b. abt. 1856.

358 ELIZA PUTNEY[6] b. Apr. 17, 1817; m. Jan. 29, 1835, HIRAM WALLACE, son of Rinaldo and Sarah (Brooks) Wallace, b. Apr. 17, 1807; d. Aug. 8, 1862. He operated a sawmill and gristmill at Holland, Mass.

Ch. (WALLACE)[7]: a. Newton (753) b. Holland, July 5, 1841. b. Edwin (754) b. Wales, Mass., Apr. 21, 1850. c. George, b. Mar. 20, 1852; m. Emily Curtis of Union, Conn. He was a lumberman. Ch. (Wallace)[8]: Bertha, tchr., Sturbridge, Mass.

359 THANKFUL PUTNEY[6] b. Charlton, Mass., Aug. 13, 1808; m.

(int. Charlton, Nov. 17, 1827) ELLIS FAIRBANKS, son of Joshua and Hannah (Whiting) Fairbanks, q.v., b. Douglas, Mass., Dec. 16, 1804. Ch. (FAIRBANKS)[7]: Ellis P., b. Douglas, Jan. 1829; d. Sept. 11, 1832.

360 WILLIAM CASTERLINE LILLIE[6], b. NJ, Nov. 28, 1778; m. PENELOPE McINTIRE. Ch. (LILLIE)[7]: a. Nancy, b. abt. 1804; d. Holland, Mass., May 1, 1876; m. (1) Benjamin M. Wentworth of Dorchester, Mass.; m. (2) ----- Allard. b. John (755) b. Nov. 14, 1806. c. Olive, m. ----- George. d. Polly (756).

361 DAVID CRAFT, III,[6] b. abt. 1790; m. Woodstock, Conn., Feb. 18, 1814, FANNY BISHOP. He served during the War of 1812 from June 27 to Aug. 26, 1814, and from Dec. 19, 1814, to Mar. 10, 1815. Ch. (CRAFT)[7] b. Woodstock: a. Lucina, b. Oct. 25, 1814. b. Lucius, b. Nov. 5, 1817. c. Sophronia, b. Sept. 14, 1819. d. Calesta, b. Feb. 22, 1820. e. Diana, b. Nov. 13, 1822. f. Laodica, b. Dec. 23, 1823.

362 ABIATHER CRAFT[6] b. abt. 1798; m. May 26, 1825, ANNIS WALCOTT. They are believed to have moved to Vermont or Canada. Ch. (CRAFT)[7] b. Woodstock, Conn.: a. John W. (757) b. Jan. 12, 1826. b. Lucy, m. John Bailey. c. Lucius. d. Sarah, m. Eliab Snow. Ch. (Snow)[8]: Lyman.

363 JONATHAN LILLIE[6] m. BETTY McINTIRE, "granddaughter of Robert McIntier," q.v. Res. Union, Conn. Ch. (LILLIE)[7]: a. Rhoda Corben, b. Charlton, Mass. Apr. 17, 1808; m. Mar. 26, 1834, Orrin Burnett. b. Relief, m. Oct. 6, 1841, Nathan Walker. c. Phebe, m. Apr. 17, 1842, Benjamin Stone.

364 CURTIS PHILLIPS[6] b. Charlton, Mass., Sept. 10, 1801; d. there, June 3, 1880; m. Dudley, Mass., Mar. 27, 1828, LUCY DODGE, dau. of Paul and Rhoda Dodge, b. Dudley, Mar. 3, 1805; d. Charlton, Oct. 28, 1859. Farmer.

Ch. (PHILLIPS)[7] b. Charlton: a. Edwin C. (758) b. June 6, 1829. b. Mary Lucy (759) b. Apr. 8, 1832. c. Clarissa Melinda, b. Apr. 20, 1834; d. Southbridge, Mass., May 6, 1873. d. Emily E. (760) b. Dec. 2, 1839.

365 CLARISSA PHILLIPS[6] b. Charlton, Mass., Aug. 18, 1803; d. Dudley, Mass., Jan. 4, 1833; m. Charlton, Apr. 6, 1831, JOSIAH UPHAM, son of Nathan and Mary (Robbins) Upham, b. Dudley, Apr. 7, 1803; d. Oxford, Mass., July 18, 1883. He m. (2) Mar. 31, 1836, Betsey Larned of Oxford, dau. of John and Abigail (Marsh) Larned, b. Feb. 28, 1806; d. Oxford, Dec. 1, 1884. Ch. (UPHAM)[7]: Daniel Phillips (761) b. Dec. 30, 1832.

366 ELI BUXTON[6] b. Nelson, NH, Sept. 10, 1803; d. June 17, 1850;

m. (1) Nov. 3, 1829, ELMIRA BELDIN, b. abt. 1802; d. Feb. 16, 1837; m. (2) TRYPHENA TARBOX, b. abt. 1803; d. Mar. 23, 1843; m. (3) ABIGAIL SAWYER, dau. of Jonathan and Abigail (Cummings) Sawyer, b. 1810; d. Feb. 27, 1879. She m. (2) Joseph Melendy, Jr., b. Oct. 10, 1799; d. Sept. 20, 1867. He had m. (1) Jan. 13, 1823, Susan P. Manter, q.v.

Ch. (BUXTON)[7]: a. George W. (762) b. abt. 1832. b. Mary Melvina (763) b. Feb. 19, 1835. c. Elmira A., b. Feb. 16, 1837; d. Feb. 19, 1837. d. Albert A. (764) b. Aug. 27, 1845. e. Nellie Elmira (765) b. July 9, 1847. f. Sumner E. (766) b. Feb. 3, 1850.

367 STEPHEN BUXTON[6] b. Nelson, NH, Sept. 9, 1806; d. Goshen, NH, July 23, 1889; m. Nov. 30, 1830, ELIZA JOHNSON, dau. of Jesse and Betsey (Fay) Johnson, b. Hancock, NH, June 4, 1807; d. Dec. 21, 1874. He was church clerk at Hancock, 1841, and deacon, 1846; to Langdon, NH, 1882, then to Goshen; opr. a fulling mill.

Ch. (BUXTON)[7] b. Hancock: a. Child, b. May 10, 1832; d. May 11, 1832. b. Child, b. Mar. 22, 1833; d. Mar. 23, 1833. c. Rowena J. (767) b. Jan. 10, 1835. d. Melville S. (768) b. Mar. 19, 1838. e. Child, b. and d. June 10, 1842. f. Abbie E. (769) b. Apr. 5, 1844.

368 JOEL BUXTON[6] b. Nelson, NH, Apr. 24, 1814; m. Winchendon, Mass., June 14, 1838, ABIGAIL STONE FORBUSH, dau. of David and Hepsibeth (Stone) Forbush, b. Royalston, Mass., Sept. 15, 1818.

Ch. (BUXTON)[7]: a. Emily Indiana, b. Mar. 12, 1840; m. Miles S. Buckminster. Res. Worcester, Mass. Ch. (Buckminster)[8]: i. Sarah E., b. Dec. 6, 1872. ii. Clarence B., d. young. b. Henrietta E. (770) b. Nov. 7, 1842. c. Charles M., b. 1844; d. July 23, 1863. d. Abbie A., b. July 29, 1850; m. Charles R. Whitaker. Ch. (Whitaker)[8]: Eva L., b. Mar. 28, 1878.

369 JOHN RICH, JR.[6] b. Salem, NY, Apr. 3, 1790; d. Troy, NY, Dec. 15, 1857; m. 1815, JANE PATTERSON, b. 1800. Ch. (RICH)[7] exc. last, b. Troy: a. Mary M. b. John, d. inf. c. Conneial, d. inf. d. William C., b. 1823; d. NY, Sept. 10, 1876. e. Jane, d. abt. 1848. f. Conneial. g. Aaron P., b. Jan. 28, 1827; d. NY, Nov. 10, 1881. h. Harriette. i. James, d. inf. j. Tamerson. k. Julia F. l. Moses Thurston (771) b. Nov. 7, 1835. m. Rebecca, b. New Haven, Vt., Jan. 2, 1837; d. Nov. 1, 1921.

370 SARAH PUTNEY[6] b. Ashfield, Mass., Feb. 14, 1792; m. there, Apr. 23, 1812, LEVI ELDREDGE, JR., son of Levi and Thankful (Sears) Eldredge, b. Ashfield, Sept. 10, 1784. Farmer. They res.

Hawley, Mass., 1880.

Ch. (ELDREDGE)[7] b. Hawley: a. Mary P., b. Apr. 29, 1814. b. Sally, b. Mar. 18, 1817. c. Levi, III, b. Nov. 3, 1818; m. Ashfield, June 4, 1846, Marilla J. Patrick, dau. of Verus and Polly (Joy) Patrick, b. Plainfield, Mass., Sept. 4, 1824. d. Roswell (772) b. May 26, 1821. e. Sarah M., b. Nov. 6, 1822; m. (int. Ashfield, May 16, 1846) George R. Remington. f. Laura A., b. Aug. 2, 1824, g. Lemuel, b. Nov. 22, 1826; d. Mar. 6, 1856. h. Adaline C., b. Aug. 24, 1828. i. Thomas L. (773) b. Oct. 29, 1830. j. Charles G., b. Aug. 14, 1833. k. Charlotte A., b. Sept. 5, 1835. l. Malesta E., b. May 2, 1839.

371 ZADOCK PUTNEY[6] b. Ashfield, Mass., Mar. 31, 1794; m. there, Nov. 25, 1816, JERUSHA W. BELDING, dau. of John and Priscilla (Wait) Belding, q.v., b. Ashfield, Feb. 24, 1798.

Ch. (PUTNEY)[7] b. Ashfield: a. Harriet N. (774). b. Charles W. (775). c. Alonzo (776). d. Norman, m. (int. Ashfield, May 10, 1847) Maria Robinson of Southampton, Mass. e. Zadock, Jr. f. Mary Ann (777). g. Jerusha. h. Abigail L., b. Jan. 25, 1835. i. Ellen Maria, b. Apr. 1838.

372 POLLY PUTNEY[6] b. Ashfield, Mass., July 18, 1797; d. there, Oct. 31, 1840; m. (int. Ashfield, Sept. 25, 1817) MOSES BELDING, son of John and Priscilla (Wait) Belding, q.v., b. Ashfield, Oct. 18, 1794. He m. (2) Goshen, Mass., Apr. 27, 1842, Mrs. Sally Briggs of Chesterfield, Mass.

Ch. (BELDING)[7] b. Ashfield: a. Alma P., b. July 20, 1818; d. July 20, 1824. b. Frederick W. (778) b. May 8, 1820. c. Franklin M., b. May 2, 1822; res. NJ. d. Clarinda M., b. Mar. 20, 1824; d. Ashfield, Oct. 17, 1847, unm. e. Hiram A., b. Nov. 13, 1826; res. Bleeker, NY. f. Sarah L., b. May 20, 1829; d. Ashfield, Sept. 12, 1847, unm. g. Putney O., b. Mar. 19, 1832.

373 NAHUM PUTNEY[6] b. Ashfield, Mass., Aug. 1812; res. Shelburne Falls, Mass., 1900; m. Ashfield, May 4, 1836, CHARLOTTE BEMENT. dau. of Samuel and Anna (Hosmer) Bement, b. Ashfield, Mar. 14, 1816.

Ch. (PUTNEY)[7] b. Ashfield: a. William Bement, b. June 3, 1837. b. Nahum Smith, b. June 1839; enl. June 21, 1861, Co. H, 10th Regt. Mass. Vol. Inf.; killed at Fair Oaks, Va., May 31, 1862. c. Alfred Lyman, b. July 1841; enl. Sept. 12, 1861, Co. H, 10th Regt. Mass. Vol. Inf.; disch. Sept. 12, 1864. d. Charlotte M., b. May 1855; m. Lyman D. Bailey, b. Canada, Feb. 1853. They res. Shelburne Falls, Mass., 1900. Ch. (Bailey)[8]: Harold, b. May 1886.

374 NANCY PUTNEY[6] b. Jan. 19, 1796; d. Placerville, Cal., Feb. 16, 1864; m. DR. HARMANUS VAN VLECK, b. NY, abt. 1796; physician, res. Brookfield, Wis., 1850. Ch. (VAN VLECK)[7]: a.

Maria. b. Eliza. c. Julia. d. Aaron. e. Amos. f. Angeline. g. Aurilla.

375 JEDEDIAH PUTNEY[6] b. June 5, 1800; d. Rushville, NY, Nov. 30, 1846; m. CAROLINE SARTWELL. Ch. (PUTNEY)[7]: a. Theresa. b. Julia. c. George. d. Henry. e. Lyman. f. Malvina.

376 AURILLA PUTNEY[6] b. Jan. 15, 1803; d. Civer, Ill., Feb. 17, 1875; m. Rushville, NY, Dec. 19, 1823, CHRISTOPHER SAUNDERS. Ch. (SAUNDERS)[7]: a. Olivia. b. Augustus. c. Julia. d. Caroline. e. Elizabeth. f. Deborah. g. Henry. h. Flora. i. Clarissa. j. Mary. k. Marcus.

377 FOSKETT MAYNARD PUTNEY[6] b. Fenner, NY, May 11, 1805; d. Waukesha, Wis., May 16, 1887; m. Belvidere, Ill., Nov. 3, 1839, CLARISSA HOWELL, dau. of Simeon Howell of Southampton, LI, NY, b. Franklin, NY, Apr. 5, 1814; d. Waukesha, Mar. 12, 1855.

He was "in the shoe and leather business," in Milwaukee, 1839-45; farmed at Prospect Hill, Wis., 1845-48; propr. of the Railroad Hotel, then owner and mgr. of the Exchange Hotel, Waukesha. Ch. (PUTNEY)[7]: Frank Howell (779) b. Oct. 13, 1841.

378 MARTHA PUTNEY[6] b. Sept. 9, 1808; d. Fenner, NY, May 10, 1864; m. MOSES BLACK. Ch. (BLACK)[7]: a. Foskett. b. Mary. c. Frank.

379 AARON SIDNEY PUTNEY[6] b. Apr. 7, 1813; d. Waukesha, Wis., Jan. 7, 1876; m. Gorham, NY, Jan. 7, 1835, SARAH ANN MOWER, b. NY, abt. 1813. Farmer, then a dry goods merchant.

Ch. (PUTNEY)[7]: a. William, b. abt. 1836. b. Timothy, b. abt. 1837. c. Henry O., b. abt. 1839. d. Eunice M., b. abt. 1841. e. Ephraim, b. abt. 1843. f. Clara A., b. abt. 1845. g. Charles, b. abt. 1847. h. Aaron Sidney, Jr. (780) b. Jan. 1, 1849. i. Sarah A., b. abt. 1850. j. Harriet M., b. abt. 1852. k. Eva, b. abt. 1852; tchr., 1870.

380 JOSEPH MAYNARD PUTNEY[6] b. Sept. 14, 1815; d. Waukesha, Wis., Aug. 5, 1895; m. (1) Brookfield, Wis., Sept. 3, 1845, RUHAMAH TUCKER. He m. (2) Summit, Wis., Aug. 31, 1864, CAROLINE E. BEACH. Ch. (PUTNEY)[7]: a. Frank D. b. George L. c. Clara M. d. Arthur L. e. Lillian M.

381 MILO PUTNEY[6] b. Rushville, NY, July 5, 1818; d. Rock Elm, Wis., May 5, 1907; m. (1) Potter, NY, Sept. 7, 1842, MARIA WADSWORTH, dau. of Israel S. and Hannah Wadsworth, b. NY, abt. 1822; d. Waukesha, Wis., May 31, 1899. He was a shoemaker,

1850; carpenter, 1870; m. (2) CAROLINE -----, b. Wis., Sept. 1862.
Ch. (PUTNEY)[7] b. Waukesha: a. Sarah Ellen (781) b. Feb. 9, 1844. b. Martha Ann (782) b. Jan. 3, 1846. c. Foskett Maynard (783) b. Mar. 8, 1848. d. Ella Zell, b. Oct. 8, 1855; d. Oct. 16, 1873, unm. e. Alice May, b. May 26, 1857; d. Rowley, Iowa, Jan. 15, 1942; m. (1) Samuel Scott. Div.; m. (2) abt. 1921, Joseph Duffy. f. Milo, Jr. (784) b. Apr. 2, 1859. g. Julia Aurelia, b. June 4, 1860; d. Apr. 14, 1874. h. Elmer Ellsworth (785) b. Aug. 26, 1862. i. Carrie Mabel, b. Apr. 13, 1864; d. Jan. 4, 1877.

382 HATTIL WASHBURN, JR.[6] m. (1) Apr. 15, 1834, LOIZA PUTNEY, q.v., b. Ashfield, Mass., abt. 1809; d. Feb. 3, 1837. He m. (2) Oct. 8, 1839, BETSEY EWELL who d. May 27, 1852. He m. (3) (int. Nov. 27, 1852) JULIA EWELL. Res. Northampton, Mass.

383 MARTHA WASHBURN[6] m. WILLIAM H. WEBSTER, son of Robert and Rebekah (Hamilton) Webster, Jr. Ch. (WEBSTER)[7]: a. Louisa E. (786) b. Sept. 1842. b. Ellen L., b. Aug. 22, 1847; d. Nov. 21, 1850. c. Ellen M., b. Oct. 14, 1850; res Easthampton, Mass.

384 MINERVA BURNELL WASHBURN[6] b. Apr. 30, 1816; m. (1) Apr. 11, 1835, LUTHER L. KELLOGG, a blacksmith, son of David and Sophia (Bassett) Kellogg, b. Windsor, Mass., Apr. 16, 1813; d. Canajoharie, NY, June 21, 1841. She m. (2) Goshen, Mass., Oct. 1856, RODNEY HAWKS, son of Eleazer and Polly (Dresser) Hawks, b. Goshen, July 9, 1818; res. there, 1887. He was a farmer, sawmill owner and orchardist.
Ch. (KELLOGG)[7] b. Canajoharie: a. George Luther (787) b. Dec. 4, 1839. b. Marion Ophelia, b. Jan. 21, 1841; d. Goshen, July 3, 1848. Ch. (HAWKS)[7]: c. Mary D., b. Goshen, Dec. 27, 1858; tchr.

385 OSCAR F. WASHBURN[6] b. abt. 1826; m. (1) MARY ANGELINE -----, b. abt. 1825; d. Goshen, Mass., May 2, 1852. He m. (2) ELIZA J. -----, b. abt. 1839. He was a miner of gold in 1880, a farmer and painter, 1887. Ch. (WASHBURN)[7]: a. Marion O., b. Goshen, Sept. 10, 1850; res. there, 1880, unm. b. Oscar F., Jr., b. NY, abt. 1863. c. Mary E., b. Vt., abt 1866. d. Lydia M., b. Vt., abt. 1869. e. Lizzie B., b. Vt., abt. 1871. f. Carrie Grace, b. Goshen, Mar. 29, 1873. g. Florence G., b. Goshen, Feb. 15, 1876.

386 EMMONS PUTNEY[6] b. Goshen, Mass., Sept. 28, 1799; res. there 1880; m. (1) (int. Goshen, Oct. 22, 1825) ORPHA STARKWEATHER, dau. of Dr. Robert Starkweather of Chesterfield, Mass., b. abt. 1794; d. Goshen, July 14, 1865. He m. (2) 1867,

MRS. HELEN WALKLEY, b. abt. 1817; d. Goshen, Jan. 27, 1868. He m. (3) June 20, 1875, SOPHIA G. WATKINS, b. NH, abt. 1832. He was a farmer, erected a sawmill in 1839, and for many years made button moulds.

387 LILLY PUTNEY[6] b. Goshen, Mass., Aug. 18, 1805; d. Ypsilanti, Mich., Sept. 23, 1875; m. July 19, 1828, JONATHAN HUNT, son of John V. and Lydia (Gloyd) Hunt, q.v., b. Plainfield, Mass., abt. 1800; d. Goshen, Aug. 16, 1854.

Ch. (HUNT)[7]: a. Frederick P., m. Sophia Billings, dau. of Elijah and Elizabeth (Smith) Billings. They moved to the West. Ch. (Hunt)[8] b. Goshen: i. Fred A., b. May 1, 1855. ii. Charles Joseph, b. 1857. b. Arthur P. (788) b. abt. 1835.

388 NAOMI PUTNEY[6] b. Goshen, Mass., Dec. 14, 1810; m. ALVAN SANDERSON HALL, son of Thomas and Rachel (Howes) Hall, b. Ashfield, Mass., July 30, 1808; res. Goshen, 1887. He was a farmer; she, a tchr. Ch. (HALL)[7]: Frank E., b. abt. 1849.

389 ELECTA PUTNEY[6] b. Goshen, Mass., Mar. 18, 1817; m. Nov. 5, 1840, LOWELL HUNT, son of John V. and Lydia (Gloyd) Hunt, q.v., b. Goshen, July 2, 1810; res. there, 1887. Farmer. Ch. (HUNT)[7] b. Goshen: a. George S. (789) b. Apr. 28, 1842. b. Susan P. (790) b. Oct. 22, 1844.

390 WEALTHY J. PUTNEY[6] b. Dec. 10, 1821; d. Sept. 19, 1882; m. Oct. 10, 1842, ABNER FIELD of Hatfield, Mass., son of Walter and Elizabeth Sprague (Wiley) Field, b. Sunderland, Mass., Dec. 27, 1816; d. Feb. 13, 1893. He was a farmer and a deacon; res. Leverett, Mass.

Ch. (FIELD)[7] b. Hatfield: a. Maria Elizabeth (791) b. July 19, 1844. b. Horace Wiley (792) b. Jan. 24, 1846. c. Charles Taylor (793) b. Aug. 15, 1847. d. Susan Electa, b. July 5, 1849; m. Mar. 1, 1892, Moses Field.

391 ALONZO D. PUTNEY[6] b. abt. 1826; res. Long Plain, Mass., 1880; m. ALMEDA F. -----, b. Aug. 1841; res. Leverett, Mass., 1900. Ch. (PUTNEY)[7]: a. Charles L., b. Mar. 1871; m. Edith A. -----, b. May 1876. Ch. (Putney)[8]: Agnes G., b. Jan. 1900. b. Mary E., b. Sept. 1874; unm. 1900. c. Orpha E., b. abt. 1875. d. Nella W., b. abt. 1878. e. George D., b. Nov. 1880.

392 ELI CLEMONS[6] b. Charlton, Mass., Aug. 6, 1791; m. (int. Charlton, Mar. 31, 1816) MATILDA OWENS of Glocester, RI. Ch. (CLEMONS)[7] b. Charlton: a. John Warren, b. May 19, 1817. b. Thomas Jefferson, b. Aug. 18, 1821. c. Caroline Matilda, b. Dec.

21, 1822. d. Eli Owens, b. May 22, 1824. e. Mary Celista, b. May 27, 1826.

393 CATHARINE CLEMONS[6] b. Charlton, Mass., July 12, 1793; m. there, May 6, 1819, ALBIGENCE MARSH. Ch. (MARSH)[7] exc. third, b. Charlton: a. Samuel Leavens, b. Feb. 15, 1820. b. Mary Elizabeth, b. May 2, 1821. c. Cyrus Bond (794) b. Woodstock, Conn., May 19, 1824. d. Albigence, Jr., b. Apr. 13, 1827.

394 POLLY CLEMONS[6] b. Charlton, Mass., Apr. 9, 1796; m. (int. Grafton, Mass., Apr. 11, 1818) DANIEL STONE ROBBINS, son of Ezekiel and Rachel (Stone) Robbins, b. Sturbridge, Mass., Sept. 2, 1794; d. Charlton, Nov. 29, 1857.

Ch. (ROBBINS)[7]: a. Daniel Stone, Jr. (795). b. Henry M., b. Southbridge, Mass., abt. 1824; m. Charlton, Aug. 19, 1854, Ruth Ann Flynn, dau. of Charles A. and Elizabeth F. (Brownell) Flynn, q.v., b. Warren, Mass., Jan. 8, 1836. c. Peter C. (796) b. Mar. 1825. d. Elliott H., b. Southbridge, abt. 1835; m. Charlton, Dec. 15, 1853, Mary Elizabeth Flynn, dau. of Charles A. and Elizabeth F. (Brownell) Flynn, q.v., b. Warren, Sept. 11, 1837.

395 CHESTER CLEMONS[6] b. Charlton, Mass., Aug. 4, 1800; m. (1) Dudley, Mass., May 17, 1829, LOUISA P. CURTIS, b. abt 1808; d. Dudley, Dec. 2, 1830. He m. (2) Dudley, May 17, 1837, JULIA ANN CORBIN, dau. of Timothy and Ruth (Albee) Corbin, b. Aug. 22, 1805; d. Webster, Mass., Apr. 27, 1879. She m. (2) Benjamin B. Murdock of Webster. Ch. (CLEMONS)[7]: Hannah L., b. abt. Mar. 1830; d. Dudley, Oct. 5, 1830.

396 ISAAC TURNER CLEMONS[6] b. Charlton, Mass., Jan. 22, 1813; d. Los Angeles, Cal., Jan. 25, 1898; m. (1) 1839, DIANTHA DODGE, dau. of Jennison and Susan (Corbin) Dodge, b. Charlton, Jan. 9, 1819; d. Dudley, Mass., Feb. 17, 1846. He m. (2) ABIGAIL DODGE, sister of his first wife, b. July 7, 1824; res. Los Angeles, 1905. They res. Mattowex, Va., returned to Dudley, thence to Mich., abt. 1858; was a station master at Bay City, Mich., 1862-96.

Ch. (CLEMONS)[7]: a. Elmoine D. (797) b. Nov. 1, 1842. b. Sophia Diantha (798) b. Sept. 8, 1844. c. Warren Turner, b. Dudley, Feb. 13, 1846; d. Mar. 8, 1846. d. Lowell, b. June 6, 1850; res. Los Angeles, 1905. e. Abbott L., b. June 28, 1855; res. Los Angeles, 1905; m. Emma J. -----, b. Mich., Apr. 1871. Ch. (Clemons)[8]: Garnett R., b. Mich., June 1889. f. Anna, d. young.

397 EUNICE CLEMONS[6] b. Charlton, Mass., Dec. 13, 1798; m. there, Nov. 14, 1819, RUFUS BROWN, JR., son of Rufus and Lydia Brown, b. Charlton, abt. Jan. 1792; d. there, June 23, 1869. Ch. (BROWN)[7]: Reuben C. (799) b. abt. 1831.

398 JERRAH McINTYRE[6] b. Charlton, Mass., Oct. 7, 1792; d. Batavia, NY, 1823; m. 1818, ALICE WILLIS, b. 1798; d. Aug. 28, 1864. She m. (2) Reuben Norton, b. 1778; d. Feb. 29, 1864. Ch. (McINTYRE)[7]: a. William Willis (800) b. May 5, 1818. b. Caroline (801) b. Feb. 5, 1820. c. Loren (802) b. July 28, 1822.

399 EDEN McINTYRE[6] b. Charlton, Mass., Mar. 12, 1794; d. Oakfield, NY, Jan. 8, 1869; m. (1) HARRIET DUNHAM, dau. of Col Shubael Dunham, b. 1803; d. Oakfield, Dec. 27, 1851. He m. (2) CLARINDA (DAW) CRANE, dau. of Peter and Lovina Daw and widow of Stephen Crane, b. abt. 1803; d. Oakfield, Sept. 6, 1859. He was a magistrate.

Ch. (McINTYRE)[7]: a. Levant Cotes (803) b. Oakfield, Sept. 4, 1829. b. Ferdinand L., b. abt. 1834; m. Martha -----, b. abt. 1837.

400 LUCINDA WHITE McINTYRE[6] b. Charlton, Mass., May 18, 1797; d. Elba, NY, Jan. 30, 1829; m. June 11, 1816, SHUBAEL BAKER of Holland, Mass., b. Conn., abt. 1795; d. Elba, Feb. 20, 1880. He m. (2) Lydia K. Perkins, b. abt. 1797; d. Elba, Apr. 16, 1850. He m. (3) Sophronia -----, b. NY, abt. 1832; res. Concord, Mich., 1880. Farmer. Ch. (BAKER)[7]: Harvey (804) b. Apr. 22, 1825.

401 LOWELL McINTYRE[6] b. Jan. 11, 1808; d. Oakfield, NY, Feb. 15, 1869; m. BETSEY DUNHAM, b. abt. 1812; d. Oakfield, May 12, 1885. Ch. (McINTYRE)[7] b. Elba, NY: a. George W., b. Feb. 2, 1836; d. Batavia, NY, Sept. 17, 1918, unm. Farmer. b. Erskine Levant (805) b. Mar. 19, 1852.

402 MARY DAVIS[6] b. Wales, Mass., Sept. 8, 1795; m. May 13, 1815, SOLOMON SHAW, b. Wales, May 29, 1788; d. there, Feb. 5, 1864. He was a mnfr. of scythes and axes.

Ch. (SHAW)[7] b. Wales: a. Warren (806) b. Mar. 7, 1816. b. Elijah (807) b. May 29, 1819. c. Salem J. (808) b. Feb. 13, 1822. d. Eden Davis (809) b. Feb. 13, 1825. e. Nancy J., b. Oct. 5, 1828; d. s.p.; m. Warren, Mass., Jan. 11, 1855, Rev. Daniel Atkins, son of Paul and Keziah (Paine) Atkins, Jr., b. Truro, Mass., Aug. 16, 1824; a Meth. Epis. clergyman. f. Caroline Rhoda (810) b. May 1, 1830. g. Mary Louise (811) b. Feb. 14, 1834.

403 JEPHTHAH DAVIS[6] b. Wales, Mass., Oct. 16, 1796; d. Nov. 19,

1863; m. Mar. 1, 1821, HARRIET CONGAR, b. Mar. 13, 1802. He was a clothier; res. Varysburg, NY.

Ch. (DAVIS)[7]: a. Elvira (812) b. Nov. 26, 1821. b. Corintha (813) b. Aug. 1, 1823. c. Louisa (814) b. Jan. 7, 1826. d. Truman P., b. Aug. 23, 1828; m. Nancy E. Noyes. Ch. (Davis)[8]: i. Nellie. ii. Ida. iii. Romaine E. iv. Ettie. e. Romanzo E., b. Apr. 8, 1831; d. s.p.; m. Oct. 23, 1861, Emrette Miltimore. f. Amanda M. (815) b. Feb. 7, 1833. g. Electa C., b. Sept. 27, 1835; d. Apr. 18, 1877; m. Mar. 10, 1853, Henry L. Hyde. Ch. (Hyde)[8]: i. Edna. ii. Irwin. iii. Emrette. iv. Romanzo E. h. Sarah A., b. Oct. 28, 1838; m. Apr. 2, 1861, Sylvester S. Hills. Ch. (Hills)[8]: i. Arthur. ii. Elmer.

404 LURA DAVIS[6] b. Wales, Mass., May 6, 1799; d. Charlton, Mass., Mar. 27, 1877; m. Wales, Mar. 14, 1820, CHARLES WOODBURY, son of Joseph and Anna (Young) Woodbury, b. Sutton, Mass., May 22, 1787; d. Charlton, Aug. 3, 1862. Farmer.

Ch. (WOODBURY)[7] b. Charlton: a. Moses Davis (816) b. Jan. 10, 1821. b. Lura Elizabeth, b. Nov. 1, 1823; d. Charlton, Oct. 1, 1840. c. Charles Chandler (817) b. Oct. 2, 1826. d. Melissa Allen (818) b. Sept. 19, 1828. e. Aaron Davis (819) b. Sept. 4, 1831. f. Anna Y., b. Dec. 11, 1836; d. Charlton, Dec. 1, 1871, s.p.; m. there, Nov. 14, 1866, Simon P. Stevens, son of Willard and Ruth (Bullen) Stevens, b. Charlton, Apr. 22, 1840; d. there, Sept. 30, 1870.

405 MOSES DAVIS, JR.[6] b. Wales, Mass., Feb. 21, 1804; m. there, Dec. 3, 1834, EMILY UNDERWOOD of Monson, Mass. Ch. (DAVIS)[7] exc. first, b. Wales: a. Justin M., b. No. Brookfield, Mass., Feb. 3, 1836; d. Apr. 5, 1836. b. Emily (820) b. June 30, 1838. c. George H. (821) b. July 31, 1840. d. Charles (822) b. Jan. 31, 1843.

406 SALEM DAVIS[6] b. Wales, Mass., Apr. 27, 1809; d. Genito, Va., abt. 1884; m. Charlton, Mass., Apr. 3, 1833, JULINA DODGE, q.v., dau. of Gibbs and Polly (Wakefield) Dodge, b. Charlton, Oct. 28, 1810; d. Varysburg, NY, May 28, 1883. He was a trader and postmaster.

Ch. (DAVIS)[7]: a. George Gibbs (823) b. Oct. 26, 1834. b. Lorenzo, b. Mar. 4, 1836; d. Oct. 12, 1836. c. Chester Wakefield (824) b. Sept. 6, 1837. d. Mary Jannette (825) b. Aug. 26, 1839. e. Dexter Salem (826) b. June 5, 1841. f. Dau., b. Mar. 4, 1844; d. Mar. 5, 1844. g. Louis Cecil, b. June 5, 1847; d. May 7, 1848. h. Helen Loretta (827) b. June 14, 1849.

407 IRA McINTIRE[6] b. Charlton, Mass., Dec. 15, 1809; d. Lowell, Mass., Mar. 18, 1865; m. Andover, Mass., Jan. 28, 1834,

ELIZABETH A. DANE, dau. of Henry and Elizabeth (Dane) Dane, b. Andover, Feb. 22, 1810; d. Lowell, Oct. 29, 1876. He was a painter. Ch. (McINTIRE)[7]: Elizabeth (828) b. Lowell, Mar. 23, 1847.

408 AZUBAH McINTIRE[6] b. Charlton, Mass., Sept. 27, 1812; d. Dudley, Mass., Oct. 2, 1846; m. Douglas, Mass., Apr. 19, 1837, LUCIAN CORBIN, son of Rufus and Hannah (Wetherall) Corbin, b. Dudley, Oct. 20, 1808; d. Webster, Mass., May 1, 1854.

Ch. (CORBIN)[7] b. Dudley: a. Lucian Bonaparte (829) b. July 30, 1838. b. Roxalana (830) b. May 18, 1840. c. Rufus Ephraim (831) b. Aug. 16, 1842. d. Amelia Ann, b. Dec. 4, 1844; d. Aug. 9, 1872, unm.

409 EMORY McINTIRE[6] b. Charlton, Mass., abt. Jan. 25, 1815; a day laborer; in 1851, was adjudged to be a spendthrift "as he does by excessive drinking, gaming, and idleness so spend, waste and lessen his estate as to expose himself to want and suffering and the town to charge or expense for his support"; committed suicide by hanging, Charlton, July 6, 1865.

410 HARRIET McINTIRE[6] b. Charlton, Mass., Apr. 19, 1817; d. there, Aug. 31, 1853; m. Douglas, Mass., Nov. 26, 1840, ELLIOT PRINCE, a stonecutter, son of Orland and Rebecca (Gore) Prince, b. Dudley, Mass., May 8, 1816; d. Charlton, Aug. 7, 1886. He m. (2) Charlton, Mar. 28, 1855, Emma (Jenks) Williams, dau. of Sylvanus and Polly Jenks, b. Providence, RI, Apr. 27, 1816; d. Dec. 6, 1883.

Ch. (PRINCE)[7]: a. William Henry (832) b. June 14, 1841. b. Martha Maria (833) b. Apr. 22, 1843. c. George Elliot (834) b. Feb. 9, 1847. d. Rebecca Harriet, b. May 24, 1849; res. Providence, RI. 1899, unm.

411 MARY WATERS McINTIRE[6] b. Charlton, May 29, 1826; d. Worcester, Mass., Sept. 29, 1912; m. (1) Charlton, Apr. 12, 1849, AMOS SERLES BAKER, son of Ebenezer and Tamison (White) Baker, b. Charlton, Oct. 30, 1825; d. Dudley, Mass., Sept. 22, 1855. She m. (2) Charlton, Feb. 29, 1860, JAMES FLINT, son of John and Lucy (Bates) Flint, b. Charlton, Jan. 25, 1812; d. there, Oct. 31, 1896.

Ch. (BAKER)[7]: a. Wilber Davis, b. Charlton, Apr. 19, 1850; d. Sept. 13, 1853. b. Emma Jane, b. Dudley, Oct. 4, 1854; m. Forbes Bryant Dodge, q.v. Ch. (FLINT)[7] b. Charlton: c. Edward James, b. June 29, 1862; d. Feb. 3, 1863. d. Everett Waters (835) b. Apr. 21, 1868.

412 STEPHEN WATERS McINTIRE[6] b. Charlton, Mass., May 9, 1829; d. there, Mar. 16, 1884; m. Dudley, Mass., Dec. 19, 1854,

ELIZABETH RICH WOODBURY, dau. of Joseph and Mary Elizabeth (Lamson) Woodbury, q.v., b. Charlton, Dec. 11, 1834; d. Pawtucket, RI, Apr. 8, 1908. He was a grocer and a shoe mnfr.

Ch. (McINTIRE)[7] b. Charlton: a. Isabel Edith, b. June 10, 1857; d. May 6, 1865. b. Herman Ellsworth, b. May 30, 1861; d. May 3, 1865. c. Owen Winfield, b. Aug. 19, 1865; d. Mar. 25, 1868. d. Everett M., b. July 8, 1867; d. July 16, 1867. e. Stephen Andrew (836) b. Apr. 19, 1871. f. Joseph Henry, b. Sept. 6, 1874; supt. of Salisbury Mnfr. Co., Pawtucket, RI; res. Brooklyn, NY, 1944, unm.

413 MOSES WATERS McINTIRE[6] b. Charlton, Mass., Sept. 11, 1832; d. Oxford, Mass., July 7, 1875; m. Dudley, Mass., July 19, 1855, SUSAN LAMSON WOODBURY, dau. of Joseph and Mary Elizabeth (Lamson) Woodbury, q.v., b. Charlton, July 19, 1838; d. Springfield, Mass., Feb. 16, 1924. He was a shoemaker, armorer and polisher; served as rep. to Gen. Court, 1870.

Ch. (McINTIRE)[7]: a. Ruth Estelle, b. Charlton, Feb. 10, 1859; tchr. Springfield until 1922; d. there, Mar. 29, 1930, unm. b. Arthur Holmes, b. Charlton, Apr. 27, 1861; d. Springfield, Sept. 12, 1934, unm. Laborer. c. Edith Hortense, b. Springfield, Aug. 19, 1863; d. Dec. 8, 1864. d. George Francis, b. Springfield, Sept. 28, 1865; d. there, June 21, 1937, unm. An armorer. e. Isabel Ethelyn, b. Webster, Mass., July 14, 1871; tchr., Springfield, 1892 to 1914; res. there, 1944, unm.

414 NANCY ANN WATERS McINTIRE[6] b. Charlton, Mass., Mar. 7, 1836; d. Webster, Mass., June 19, 1897, s.p.; m. (1) Dudley, Mass., Apr. 18, 1858, JUSTIN HOLMES REYNOLDS, a carp., son of James and Dolly (Vinton) Reynolds, q.v., b. Charlton, June 9, 1820; d. there, Dec. 24, 1880. She m. (2) Dudley, Dec. 14, 1884, ALLEN GLEASON, a farmer, son of Abiel and Nabby (Hammond) Gleason, b. Webster, July 14, 1825. He had m. (1) Susan Parker of Douglas, Mass.

415 ANNA McINTIRE[6] b. Charlton, Mass., Dec. 30, 1815; d. June 14, 1854; m. Charlton, May 1, 1842, ESTES ANDREW KING, son of Andrew and Dolly (Conant) King, b. Charlton, July 29, 1917. Ch. (KING)[7]: a. Andrew Phillips, b. Charlton, June 6, 1846; enl. May 25, 1863, Co. D, First Batt. Mass. Vol. Heavy Arty.; deserted Oct. 10, 1863. b. Heling M.

416 ANDREW THOMPSON McINTIRE[6] b. Charlton, Mass., Mar. 29, 1820; d. Brookfield, Mass., Dec. 22, 1880; m. Charlton, Apr. 9, 1843, CORNELIA RUGGLES, dau. of Fordyce and Rebecca (Bacon)

Ruggles, b. Hardwick, Mass., July 17, 1825; d. Brookfield, Sept. 16, 1895. Painter.

Ch. (McINTIRE)[7]: a. Ellen Cornelia (837) b. Apr. 17, 1844. b. Anna Ruggles, b. Dec. 26, 1847; d. Mar. 7, 1848. c. Royal Fordyce (838) b. Oct. 4, 1849. d. Arthur Phillips (839) b. Apr. 1, 1852. e. Anna Rebecca, b. Dec. 10, 1855; d. Aug. 19, 1857. f. Fennella Eliza (840) b. Aug. 22, 1858. g. Andrew Butler, b. Sept. 7, 1861; d. June 24, 1868. h. Oliver Waterman (841) b. June 22, 1865.

417 FREELOVE PHILLIPS McINTIRE[6] b. Charlton, Mass., Jan. 29, 1822; d. Hartford, Conn., 1882; m. (1) Elyria, Ohio, May 24, 1847, REV. JOSIAH MILTON STEARNS, son of Jesse and Lucinda (Davis) Stearns; b. Ashburnham, Mass., June 17, 1818; d. Brentwood, NH, June 12, 1853.

She was grad. from Mt. Holyoke (Mass.) College, 1845; tchr. Granville, Ohio, 1855-57, and New Ipswich, NH. Rev. Stearns was grad. from Mercersburg College, Pa., 1844, and from Lane Seminary, Cincinnati, Ohio; went to Indiana as a home missionary; ordained as pastor of the Congregational Church at Lunenburg, Vt., 1849; and held a brief pastorate at Brentwood, NH, 1852 until his death in 1853.

She m. (2) 1861, CHARLES BOSWELL, b. Norwich, Conn., Jan. 6, 1802; d. Hartford, Oct. 1884. He was a wholesale grocer and banker. He made generous bequests to Washburn College, Topeka, Kan., and to Doane College, Crete, Neb. At his death in 1884, his estate was appraised at $381,834. In 1934, the estate was valued at $1,700,000. When the estate was liquidated in 1935, each of the colleges received $627,000. More than $100,000 was received as an additional item in a final settlement. Boswell Library at Washburn was named in his honor.

Ch. (STEARNS)[7] b. Lunenburg, Vt.: a. Flora Pierpont (842) b. Aug. 17, 1849. b. Charles Cummings. (843) b. Dec. 10, 1850. c. George Milton (844) b. Apr. 12, 1852. Ch. (BOSWELL)[7]: Lillian Miner, b. Dec. 30, 1866; d. Oct. 8, 1941, s.p.; m. Dr. William B. Schauffler, a prominent physician of Princeton, NJ.

418 MARY ELIZA McINTIRE[6] b. Charlton, Mass., Mar. 15, 1824; d. May 1870; m. 1848, OZIAS BOWEN, q.v., a judge, who d. 1871. She was grad. from Mt. Holyoke College, 1845; taught in Marion, Ohio, 1847. Six ch.

419 JOHN WATERMAN McINTIRE[6] b. Charlton, Mass., June 24, 1826; d. Springfield, Mass., May 21, 1861; m. (1) (int. Charlton, Dec. 5, 1848) HARRIET AUGUSTA MERRITT, dau. of Lory and Harriet (Davis) Merritt, b. So. Brookfield, Mass., June 18, 1827; d. Charlton, Dec. 22, 1851. He m. (2) Springfield, May 13, 1854,

SARAH CAPEN, dau. of Hugh and Margaret M. (Kinney) Capen, b. Springfield, 1832; d. there, June 14, 1905. He was a painter.

Ch. (McINTIRE)[7]: a. Charles M., b. Brookfield, June 2, 1849; d. May 13, 1865. b. Salem Waterman, b. Charlton, June 1, 1850; d. Springfield, Nov. 5, 1899, unm. Mech. c. Flora C., b. Springfield, Apr. 8, 1856. d. Sarah, b. Springfield, Apr. 16, 1858; d. Sept. 16, 1861. e. Dau., b. Springfield, Mar. 21, 1860; d. Mar. 24, 1860.

420 MARTHA MARIA McINTIRE[6] b. Charlton, Mass., July 20, 1832; d. s.p.; m. Marion, Ohio, June 24, 1857, PETER OLIVER SHARPLESS, son of Edward and Ann (Pancoast) Sharpless, b. Catawissa, Pa., May 16, 1834. He was a dry goods merchant, druggist, and cattle and hog breeder.

421 QUINCY A. McINTYRE[6] b. Montpelier, Vt., Sept. 1812; d. Warsaw, NY, July 5, 1881; m. FRANCES SNELL, b. NY, abt. 1835. He was a painter. Ch. (McINTYRE)[7]: Elizabeth (845) b. May 1870.

422 EDWIN S. McINTYRE[6] b. Elba, NY, Oct. 16, 1815; house painter and farmer; Capt. of militia, five years; d. Attica, NY, Mar. 19, 1889; m. 1860, MRS. MARYETTA ROYCE, b. NY, Aug. 1834; res. Batavia, NY, 1900. She had m. (1) Harmon Royce of Alexander, NY. Ch. (McINTYRE)[7]: Florence B., b. Nov. 1871.

423 NANCY A McINTYRE[6] b. Attica, NY, Feb. 17, 1823; d. Alexander, NY, Nov. 28, 1906; m. Attica, Oct. 15, 1846, ASHER NICHOLS, b. Barre, NY, Jan. 4, 1824; d. Alexander, Feb. 6, 1886. Ch. (NICHOLS)[7]: a. Flora, b. abt. May 4, 1859; d. Apr. 24, 1884, unm. b. Arthur, emp. by NY Central RR; d. Buffalo, NY; m. Nettie Caple, dau. of Henry Caple. c. Jennie, b. abt. July 3, 1867; d. Oct. 12, 1886, unm.

424 MIRIAM McINTIRE[6] b. Charlton, Mass., 1792; d. Webster, Mass., May 9, 1847; m. Charlton, July 7, 1818, JABEZ CORBIN, son of Jonathan and Abigail (Wight) Corbin, b. Oxford, Mass., Aug. 28, 1794; d. Webster, Oct. 3, 1846.

Ch. (CORBIN)[7]: a. Eunice (846) b. Jan. 1, 1820. b. Robert, b. Charlton, Jan. 12, 1822; d. Worcester, Mass., Nov. 12, 1847, as the result of an accident on the Providence and Worcester RR. c. Walter (847) b. Apr. 16, 1825. d. Rufus (848) b. Sept. 20, 1833.

425 SUSANNA McINTIRE[6] b. Charlton, Mass., Nov. 16, 1784; d. there, Feb. 10, 1856; m. (int. Charlton, Aug. 1, 1803) LEVI PARTRIDGE, son of Joseph and Catherine (Richardson) Partridge,

b. Bellingham, Mass., Apr. 28, 1777; d. Charlton, Feb. 10, 1837.

Ch. (PARTRIDGE)[7] b. Charlton: a. Lucinda (849) b. Feb. 10, 1805. b. Malite (850) b. Nov. 16, 1808. c. Izana, b. Aug. 1, 1811. d. Susanna, b. Aug. 8, 1813. e. Catherine R., b. Nov. 9, 1817; m. Willard Johnson, q.v. f. Hiram Emerson, b. Aug. 4, 1819; d. Oct. 28, 1822. g. William E., b. abt. 1823; d. Mar. 5, 1826.

426 PETER McINTYRE[6] b. Charlton, Mass., Nov. 12, 1787; d. there, Feb. 22, 1849; m. Leicester, Mass., Nov. 9, 1815, ALTHEDA A. TRUMBULL, dau. of James and Judith (Sheffield) Trumbull, b. Cherry Valley, NY, May 3, 1787; d. Springfield, Mass., June 13, 1860.

Ch. (McINTYRE)[7] b. Charlton: a. Nelson (851) b. Dec. 4, 1816. b. Diana L. (852) b. Aug. 21, 1818. c. Lewis (853) b. July 12, 1820. d. Nathaniel (854) b. Oct. 12, 1822. e. Edwin, b. 1830; d. Worcester, Mass., Feb. 5, 1855, unm.

427 GIBBS DODGE[6] b. Charlton, Mass., June 5, 1789; d. there, July 10, 1863; m. (1) Jan. 10, 1810, POLLY WAKEFIELD, dau. of Luther and Mary (Wakefield) Wakefield, b. 1789; d. Charlton, 1818. He m. (2) Dudley, Mass., Apr. 19, 1820, MARY WAKEFIELD, dau. of Solomon and Chloe (Brown) Wakefield, b. Oct. 27, 1788; living 1860. He was a farmer and stonecutter; served as selectman of Charlton.

Ch. (DODGE)[7] b. Charlton: a. Julina, b. Oct. 28, 1810; m. Salem Davis, q.v. b. Emeline (855) b. Aug. 14, 1812. c. Francis Wakefield (856) b. Mar. 4, 1815. d. Mary (857) b. June 16, 1817. e. Rufus Brown (858) b. Feb. 9, 1821. f. Rebecca Chloe (859) b. Apr. 3, 1823. g. Lydia Gibbs (860) b. Sept. 24, 1825. h. Lucina Emerson, b. May 29, 1828; tchr, then asst. supt. of the industrial school, Lancaster, Mass. i. William Decordis, b. Mar. 2, 1831; d. Nov. 24, 1831.

428 ROBERT DODGE[6] b. Charlton, Mass., Sept. 29, 1791; d. there, Feb. 18, 1844; m. (1) Dudley, Mass., Mar. 7, 1813, CHLOE MANSFIELD, dau. of Maj. Daniel and Rhoda (Albee) Mansfield, b. Dudley, Aug. 28, 1791: d. Nov. 26, 1817. He m. (2) Charlton, June 18, 1820, LETITIA DICKEY, dau. of James and Lydia Dickey, b. 1799; d. Jan. 6, 1872. He was a stonecutter.

Ch. (DODGE)[7]: a. Caroline (861) b. 1814. b. Moses, b. 1816; d. 1848. c. Chloe R. (862) b. 1821. d. Alonzo (863) b. 1823. e. Lucien, b. 1826; d. Dec. 20, 1839. f. Rhoda, b. 1828; m. 1860, George Leach of Putnam, Conn. g. Mary Eliza, b. 1830; m. Dexter Moore of Webster, Mass. h. Lucy Ann, b. Webster, 1833; d. May 15, 1862; m. Pittsfield, Mass., Dec. 2, 1861, Joseph N. Bates of Great Barring-

ton, Mass., son of Chandler and Sarah Bates, b. Essex, Vt., abt. 1831. i. Julina J. (864) b. 1835.

429 REUBEN DENNIS[6] b. Charlton, Mass., abt. 1793; d. there, Oct. 19, 1838; m. Charlton, May 19, 1816, SELINDA SMITH. Ch. (DENNIS)[7] b. Charlton: a. Sylvia Holton, b. Apr. 18, 1817; d. Spencer, Mass., Mar. 5, 1849; m. (int. Charlton, Apr. 1, 1838) Lewis Fisher Sprague, son of James and Clara (Bacon) Sprague, Jr., b. Spencer, Jan. 20, 1818; d. there, Sept. 12, 1842. b. William, b. Sept. 24, 1819. c. Isaac D., b. Oct. 16, 1824; d. Charlton, Feb. 26, 1835.

430 RHODA M. GOODELL[6] b. Charlton, Mass., Jan. 3. 1811; d. Oct. 21, 1854; m. Charlton, Apr. 8, 1844, WARREN COLLIER, son of Ezra and Patty (Howard) Collier, b. Jan. 1, 1807; d. June 8, 1877. He had m. (1) Oct. 31, 1830, Abigail S. Davis, dau. of Jonathan Davis. She d. Sept. 22, 1840. He m. (3) Dec. 26, 1855, Louise Gleason of Worcester, Mass.

431 DAVID MIXER MORSE[6] b. Charlton, Mass., Oct. 1, 1812; m. (1) (int. Charlton, Oct. 26, 1834) ELIZA SMITH of Millbury, Mass., dau. of Ezekiel and Ahessabeth Smith, b. Worcester, Mass., abt. June 1806; d. Charlton, Apr. 22, 1865. He m. (2) Oxford, Mass., May 29, 1867, LOUISA A. (WILSON) BOTHAM, dau. of Jesse C. and Lucy Wilson, b. Eastford, Conn., abt. 1837. Ch. (MORSE)[7] b. Charlton: a. Mary, b. Oct. 2, 1836. b. Hannah M., b. July 1839.

432 RUTH STEVENS MORSE[6] b. Charlton, Mass., Nov. 11, 1818; m. there, Apr. 15, 1838, ELIJAH FAIRBANKS PARTRIDGE, son of Benjamin and Milcah (Pond) Partridge, b. Charlton, Dec. 31, 1812; res. Charlton, 1900. Ch. (PARTRIDGE)[7] b. Charlton: a. David Elmer (865) b. May 1, 1840. b. Elijah Marshal (866) b. Aug. 23, 1844. c. Mason Wilber, b. Jan. 7, 1860.

433 SALOME ALEXANDER[6] b. Dudley, Mass., Sept. 25, 1801; d. Charlton, Mass., Jan. 20, 1867; m. there, Dec. 29, 1822, EDEN ALLEN, son of Abner and Mary (Davis) Allen, b. Oxford, Mass., Dec. 28, 1793; d. Charlton, Nov. 27, 1859.

Ch. (ALLEN)[7] b. Charlton: a. Erastus, b. Apr. 29, 1823; res. Stafford, Conn.; m. Charlton, Oct. 11, 1846, Mary Ann Rhodes of Holland, Mass. b. Darius, b. Apr. 12, 1825. c. Elbridge Hatfield (867) b. Sept. 4, 1827. d. Louisa, b. Mar. 29, 1830; m. Moses Davis Woodbury, q.v. e. Angeline, b. June 16, 1833.

434 WARREN McINTIRE[6] b. Lisbon, NH, Jan. 27, 1820; d. Littleton, NH, Nov. 12, 1901; m. (1) Lyman, NH, Dec. 2, 1853, PERSIS

ALTHEA HURD, dau. of Timothy B. and Eliza Goodall (Partridge) Hurd, b. Lyman, Feb. 17, 1832; d. Littleton, Dec. 6, 1866. He m. (2) Nov. 4, 1868, JANE CARR, dau. of John P. Carr, b. Waterford, Vt.; d. Littleton, Dec. 1869. He m. (3) Littleton, Apr. 11, 1871, MARY HICKS, dau. of William Hicks, b. St. Sylvester, P.Q., Feb. 28, 1848; d. Littleton, June 19, 1931.

He taught in N.E., NJ and the western states for more than thirty years. It has been said that although he was "not a strict disciplinarian, yet he had a happy faculty of arousing the interest of the pupils, thus assuring the best possible discipline, that which comes from earnest labor."

Ch. (McINTIRE)[7] exc. second, b. Littleton: a. Harry Hibbard (868) b. Apr. 24, 1855. b. Harvey Edwin (869) b. Lyman, Sept. 1, 1859. c. Anna Elizabeth (870) b. Sept. 30, 1861. d. Alice Ardelle (871) b. Nov. 15, 1864. e. Hurd, b. Nov. 12, 1866; d. Sept. 1867. f. Jane Carr, b. Dec. 2, 1869; d. Jan. 1870. g. Elizabeth Ida, b. June 7, 1871; d. Nov. 2, 1879.

435 ALEXANDER McINTIRE[6] b. Lisbon, NH, May 28, 1822; d. Littleton, NH, Feb. 3, 1898, s.p.; m. Oct. 23, 1850, MARY WALKER ELKINS, dau. of Ezra Bliss and Arvilla (Richardson) Elkins, b. Lisbon, Sept. 26, 1833; d. Bath, NH, Jan. 24, 1915.

He was Lt., 5th Co., 32d NH Regt. of Militia, 1849; Capt., 1st Co. of Riflemen, 1851-52; rep. to NH legislature, 1853-54; selectman, 1875-76; mem. of the board of education, 1875-83, and of Burns Masonic Lodge.

436 RICHARD ELY McINTIRE[6] b. Lisbon, NH, May 30, 1832; d. Littleton, NH, Nov. 6, 1903, s.p.; m. Bethlehem, NH, Dec. 25, 1869, ELLEN MARIA (PARCHER) SANDERS, dau. of Josephus and Maria (McGregor) Parcher, b. Bethlehem, Feb. 29, 1840; d. Montague, Mass., Aug. 2, 1905. She had m. (1) Oct. 26, 1857, Marshall Sanders, a millwright, son of Rufus Sanders, b. Bakersfield, Vt., Apr. 10, 1833; d. Apr. 4, 1866.

437 HELEN M. McINTIRE[6] b. Lisbon, NH, Feb. 17, 1835; d. Littleton, NH, Oct. 6, 1891, s.p.; m. Concord, Vt., May 29, 1877, CHARLES WESLEY COWING, son of Wesley and Delia Cowing, b. Bath, NH, Mar. 29, 1847. He served as a Pvt., Co. K, 6th NH Regt., during the Civil War.

438 MATILDA McINTIRE[6] b. Charlton, Mass., Jan. 13, 1787; d. Sept. 29, 1819; m. (int. Charlton, Oct. 25, 1805) GEORGE WEST, b. 1785; d. Charlton, Dec. 23, 1839. He m. (2) (int. Charlton, Aug. 17, 1825) Mehitable (Putney) Miller, q.v., b. Charlton, Mar. 31, 1787.

Ch. (WEST)[7] b. Charlton: a. Freedom, b. May 18, 1806; m. Woodstock, Conn., May 27, 1833, Polly Bacon, dau. of Davis and

Sarah (Sheffield) Bacon, b. Woodstock, Jan. 5, 1790. b. Elnathan, b. Oct. 20, 1809. c. Lorinda (twin) (872) b. Jan. 9, 1812. d. Lucinda (twin) b. Jan. 9, 1812.

439 DIANA McINTIRE[6] b. Charlton, Mass., Mar. 7, 1789; d. there, Dec. 22, 1892, aged 103-9-15; m. Charlton, Dec. 1, 1824, SALEM DOUTY, b. abt. 1800; d. Charlton, Dec. 24, 1841. It has been written that "she retained all of her faculties to a wonderful degree almost to the last, dying simply of old age."

Ch. (DOUTY)[7]: a. Bainbridge (873) b. Charlton, Aug. 1825. b. Mary Eliza, b. Southbridge, Mass., abt. 1827; m. (1) Elijah McIntire, q.v.; m. (2) Cambridge, Mass., Sept. 29, 1887, Carlos A. Hart, a jeweler of Providence, RI, son of Carlos and Lois Hart, b. Lysander, NY.

440 DARLIN McINTIRE[6] b. Charlton, Mass., Apr. 18, 1791; d. E. Brookfield, Mass., June 26, 1848, when he was struck by a gravel train of the Boston and Albany Railroad as he was endeavoring to rescue his frightened horse which had bolted in front of the approaching locomotive; m. Brimfield, Mass., Dec. 31, 1812, PHILA BROWNELL, dau. of Nathan and Elizabeth (Fish) Brownell, b. Portsmouth, RI, Oct. 1, 1791; d. Southbridge, Mass., Jan. 1, 1863.

He was appointed Sgt, in 4th Regt., 7th Div. of Mass. State Militia, Sept. 12, 1814; Ensign, May 27, 1817; Lt., May 23, 1818; Capt., May 16, 1821; honorably disch. Jan. 11, 1823.

Ch. (McINTIRE)[7] b. Charlton, Mass.: a. Miranda, b. Feb. 12, 1814; m. Charlton, Mar. 20, 1836, Wilber C. Austin of Leicester, Mass. Res. Dudley, Mass. b. Elbridge (874) b. Aug. 26, 1815. c. Judson (875) b. Nov. 18, 1818. d. Matilda (876) b. Oct. 10, 1820. e. Levator (877) b. July 8, 1824. f. Darlin Brownell (878) b. Mar. 8, 1827. g. Joanna (879) b. May 20, 1834.

441 LUCINDA McINTIRE[6] b. Charlton, Mass., Apr. 8, 1793; d. Worcester, Mass., Jan. 5, 1866; m. Charlton, Feb. 12, 1818, JOHN BRADFORD DEXTER, a contr., son of Charles and Sarah (How) Dexter, q.v., b. Marlboro, Mass., June 24, 1798; d. Worcester, Nov. 24, 1867.

Ch. (DEXTER)[7] b. Charlton: a. Richard (880) b. Feb. 18, 1819. b. John Bradford (881) b. Mar. 22, 1821. c. William Henry (882) b. Jan. 11, 1823. d. Phila (883) b. Dec. 14, 1825. e. Lucinda (884) b. Sept. 2, 1828. f. George G. (885) b. Oct. 25, 1834. g. Lorinda West, b. May 25, 1837; d. July 16, 1840.

442 MALINDA McINTIRE[6] b. Charlton, Mass., Apr. 18, 1796; d. Apr. 29, 1844; m. Charlton, Aug. 15, 1816, JESSE LEE BROWNELL of Brimfield, Mass. Ch. (BROWNELL)[7]: a. Darlin McIntire, b. abt.

1820; d. Brimfield, Sept. 2, 1823. b. James, b. May 11, 1821; d. Apr. 22, 1892; m. Nov. 28, 1847, Mary Ann Peake, dau. of Jonathan and Sallie (Clark) Peake, b. Chatham, NY, Nov. 29, 1823; d. Jan. 29, 1861.

443 RUFUS McINTIRE[6] b. Charlton, Mass., Apr. 29, 1789; d. 1813, while serving in the 9th Regt. of Inf., War of 1812; m. (int. Charlton, Feb. 11, 1810) PEGGY DETRAY, dau. of Jean Baptiste Antoine Pierre and Olive (Carpenter) Detray, q.v., b. Killingly, Conn., abt. May 1791; d. Charlton, Nov. 11, 1859. She m. (2) Killingly, June 18, 1837, Ellis Thayer, son of Thaddeus and Margaret (Holbrook) Thayer, b. Douglas, Mass., Mar. 9, 1783; d. Charlton, July 2, 1863. He had m. (1) Molly Keath, b. Aug. 16, 1787; d. Charlton, Sept. 14, 1836.

Ch. (McINTIRE)[7]: Mary White (886) b. Charlton, June 3, 1811.

444 LORINDA McINTIRE[6] b. Charlton, Mass., Jan. 3, 1808; d. there, June 12, 1856; m. Woodstock, Conn., Dec. 30, 1826, CALVIN LYON, son of Alvin and Sarah (Barrett) Lyon, q.v., b. Woodstock, May 17, 1804; d. May 30, 1872. Ch. (LYON)[7]: Susan, b. Charlton, June 10, 1827.

445 ELEAZER McINTIRE[6] b. Charlton, Mass., May 2, 1790; d. there, June 3, 1866; m. Charlton, Dec. 5, 1815, BARSHEBA DETRAY, dau. of Jean Baptiste Antoine Pierre and Olive (Carpenter) Detray, q.v., b. Killingly, Conn., July 7, 1793; d. May 19, 1880. He served during the War of 1812.

Ch. (McINTIRE)[7] b. Charlton: a. Erastus, d. inf. b. Lillis Bartlett, b. abt. 1821; d. Oct. 12, 1824. c. Linus, b. Apr. 14, 1822; Pvt., Co. H., 51st Mass. Regt., Sept. 25, 1862, to July 27, 1863; d. Charlton, Mar. 13, 1894, unm. d. Clementina Harris (887) b. June 26, 1824.

446 AARON McINTIRE[6] b. Charlton, Mass., Feb. 8, 1793; m. (int. Charlton, May 25, 1817) CLARISSA LYON, dau. of Alvin and Sarah (Barrett) Lyon, q.v., b. Woodstock, Conn., Dec. 20, 1798. He located at Pomfret, Conn., where he owned a blacksmith shop in 1826, thence to Ithaca, NY, where they res. 1850.

Ch. (McINTIRE)[7]: a. Arnold, b. Mass., abt. 1819; mach.; built in 1856 the grist mill at Forest Hill; d. Ithaca, Jan. 14, 1881, unm. b. Thomas. c. Ann M., b. NY, abt. 1829; unm., 1850. d. Dwight (888) b. Ithaca, abt. Feb. 1844.

447 DWIGHT McINTIRE[6] b. Charlton, Mass., Oct. 6, 1799; d. Pomfret, Conn., 1833; m. Sutton, Mass., Apr. 25, 1822, NANCY TRUMBULL of Sutton, dau. of Charles and Marguess Trumbull, b. Leicester, Mass., 1799; d. Charlton, Nov. 22, 1867. She m. (2) (int. Charlton, Feb. 22, 1834) Peter Dugar, q.v., b. Charlton,

Oct. 29, 1788; d. there, May 15, 1863. Ch. (McINTIRE)[7]: a. Nancy Trumbull (889) b. Charlton, Feb. 17, 1826. b. Olivia (890) b. Pomfret, May 30, 1828. c. Loring, b. abt. 1829; d. Mar. 9, 1833.

448 CALVIN ELIAS McINTIRE[6] b. Charlton, Mass., Apr. 20, 1806; m. Sturbridge, Mass., May 14, 1823, SARAH DEXTER, dau. of Charles and Sarah (How) Dexter, q.v., b. Marlboro, Mass., Aug. 13, 1806; d. Sturbridge, Oct. 13, 1878.

Ch. (McINTIRE)[7] b. Charlton: a. Elvira (891) b. Mar. 26, 1824. b. Martha (892) b. Oct. 7, 1825. c. James Dexter (893) b. Mar. 20, 1827. d. Calvin Wilson (894) b. Oct. 8, 1833. e. Alonzo E., b. Sept. 12, 1842; farm laborer; d. Sturbridge, Apr. 9, 1908, unm. f. Alvin D., b. Mar. 16, 1847; d. May 21, 1850.

449 ALPHEUS BURDEN[6] b. Charlton, Mass., July 23, 1793; m. SUSAN LYON, dau. of Alvin and Sarah (Barrett) Lyon, q.v., b. Woodstock, Conn., June 24, 1800. Ch. (BURDEN)[7] incl.: a. Nancy A., m. Sept. 18, 1837, Christopher Briggs of Providence, RI, son of John and Elizabeth (Lockwood) Briggs, b. Warwick, RI, 1816; d. June 29, 1864. b. Sarah, b. 1822; m. Elbridge McIntire, q.v.

450 LIBERTY McINTIRE[6] b. Charlton, Mass., 1806; d. Craftsbury, Vt., June 2, 1887; m. JANE PATTERSON, dau. of Gabriel and Jane Patterson, b. Scotland, abt. 1804; d. Craftsbury, Feb. 23, 1881. He was a wheelwright. Ch. (McINTIRE)[7] b. Craftsbury: a. Emily, b. abt. 1834; d. Craftsbury, Nov. 20, 1891, unm. b. Mary J., b. 1838; living 1850. c. John, d. Craftsbury, May 23, 1844.

451 ESTES McINTIRE[6] b. Charlton, Mass., Oct. 27, 1808; a woolspinner, d. Charlton, Jan. 24, 1887; m. (1) Worcester, Mass., Dec. 11, 1835, ABIGAIL BATCHELDER of Fairlee, Vt., dau. of Benjamin and Mehitable (Cilley) Batchelder, b. Grantham, NH, Aug. 7, 1815; d. Charlton, Sept. 9, 1864. He m. (2) Leicester, Mass., Feb. 4, 1871, ELIZABETH F. MAUD, dau. of John and Hannah (Ross) Maud, b. England, abt. 1841. She m. (2) Worcester, May 17, 1897, Luther D. Kilborn, son of Jedediah and Rebecca (Page) Kilborn, b. Danville, NH.

Ch. (McINTIRE)[7]: a. Rufus Nelson (895) b. Grantham, Dec. 17, 1837. b. Francis, b. abt. Nov. 1842; d. Charlton, Jan. 19, 1844. c. Frank W., b. Charlton, Apr. 18, 1851; d. there, Dec. 19, 1865. d. Etta Winifred, b. Charlton, Aug. 7, 1872; m. (1) Charlton, Oct. 8, 1888, Wilber R. Pease, son of Aaron and Mary J. (Waterman) Pease; m. (2) ----- Grenash.

452 LEVI McINTIRE, JR.[6] b. Charlton, Mass., Feb. 15, 1813; d. there, Oct. 17, 1875 m. Thompson, Conn., Nov. 2, 1844, JULIA ANN RICHARDS, dau. of Hollis and Esther Richards, b. Sturbridge, Mass., 1828; d. 1905. She m. (2) Worchester, Mass., Nov. 17, 1881, William B. Graves, a painter, son of Lawson and Polly Graves, b. Hopkinton, Mass., Sept. 23, 1820. Ch. (McINTIRE)[7] b. Charlton: a. Ella Sophia (896) b. Jan. 15, 1848. b. Eva Lewis (897) b. Feb. 3, 1853.

453 ELIJAH McINTIRE[6] b. Charlton, Mass., Mar. 3, 1821; d. there, May 21, 1887; m. Charlton, Apr. 8, 1844, MARY ELIZA DOUTY, q.v., dau. of Salem and Diana (McIntire) Douty, b. Southbridge, Mass., abt. 1827. He served in Co. H., 51st Mass. Regt., Sept. 25, 1862, to July 27, 1863. Ch. (McINTIRE)[7] b. Charlton: a. Salem Benjamin (898) b. Feb. 14, 1845. b. Alice E., b. 1850; d. 1868.

454 SARAH FLINT[6] b. Reading Mass., Jan. 10, 1784; d. there, Nov. 26, 1805; m. Reading, Dec. 23, 1802, LEVI NICHOLS, son of William and Mary (Pool) Nichols, b. Reading, Dec. 9, 1779; d. there, Feb. 20, 1827. He m. (2) Reading, Dec. 28, 1806, Olive Perry, dau. of Thaddeus and Anna Perry, bp. Reading, May 25, 1783. He m. (3) Reading, Aug. 16, 1825, Betsey Pratt. Ch. (NICHOLS)[7] b. Reading: a. Sally, b. Aug. 6, 1803. b. Mary, b. May 23, 1805; d. June 28, 1806.

455 JOHN FLINT, JR.[6] b. Reading, Mass., Mar. 23, 1785; m. there, Aug. 4, 1808, JERUSHA UPTON, dau. of Nathaniel and Jerusha (Upton) Upton, b. Apr. 18, 1787. They res. Reading, 1860.

Ch. (FLINT)[7] b. Reading: a. Henry, b. Oct. 30, 1808; d. Apr. 20, 1811. b. Sophia (899) b. Oct. 3, 1810. c. Henry Calvin (900) b. Feb. 13, 1813. d. Mary Augusta, b. May 8, 1815; m. James Dalrymple. e. Sylvester, b. Aug. 3, 1817. f. Ann Clarissa (901) b. Feb. 27, 1819. g. Ebenezer (902) b. Feb. 17, 1822. h. Eliab Upton, b. Nov. 5, 1824; cordwainer, 1860; huckster, 1880; m. Mary A. -----, b. abt. 1833. i. Sarah Jane (903) b. Apr. 3, 1827. j. Warren Augustus, b. Feb. 16, 1830; res. Reading, 1900.

456 DANIEL McINTIRE[6] b. Burlington, Mass., Aug. 6, 1790; d. there, July 14, 1852; m. Billerica, Mass., Apr. 25, 1819, HANNAH HAYWOOD RICHARDSON, dau. of Silas and Hannah (Bacon) Richardson, b. Billerica, July 5, 1799; d. Burlington, July 14, 1867. He was a teamster and farmer; for several years was Capt. of the local company of militia.

Ch. (McINTIRE)[7] b. Burlington: a. Daniel, Jr. (904) b. Oct. 6, 1819. b. Sarah (905) b. Nov. 20, 1820. c. Joseph, b. June 21, 1823; a provisions dealer; d. Boston, June 3, 1903, unm. d. Jesse, b. Sept. 1, 1827; clerk; d. Boston, Jan. 23, 1865, unm. e. Lydia, b. June 20, 1828; d. Burlington, Apr. 17, 1855. f. George Judson, b. Apr. 8, 1830; d. Cal., Apr. 22, 1854. g. Hannah, b. May 3, 1832; d. Mar. 27, 1848. h. Charles E. (906) b. Mar. 8, 1835.

457 ELIAB PARKER MACKINTIRE[6] b. Burlington, Mass., Aug. 31, 1797; d. Charlestown, Mass., Feb. 3, 1864; m. there, Feb. 20, 1822, MARY TUFTS, dau. of Dea. Amos and Deborah (Frothingham) Tufts, b. Charlestown, May 4, 1797; d. there, Dec. 20, 1860.

For many years, he was the dominant figure in a prosperous Bostonian dry goods firm. In 1848, he founded the Boston commission firm of Mackintire, Lawrie and Co., dealers in linens and damasks, with connections in Dundee, Scotland. He maintained a mill at Rockport, Mass. In 1859, he invested heavily in an Ohio coal oil company which imported coal from Scotland. During the three years preceding his death, he was pres. of the Charlestown Mutual Fire Ins. Co. He was considered one of the most wealthy and influential men of Boston. Ch. (MACKINTIRE)[7] b. Charlestown: a. Mary Ann (907) b. Dec. 25, 1824. b. George Eliab (908) b. Dec. 2, 1833.

458 CHARLES A. McINTIRE[6] b. Burlington, Mass., July 19, 1799; d. Worcester, Mass., Feb. 3, 1878; m. (int. Cambridge, Mass., Jan. 19, 1823) MARY S. LOCKE, dau. of Joseph and Mehitable (Locke) Locke, b. W. Cambridge, Feb. 1803.

He has been referred to as a "brisk, stirring man oftener engaged in speculation than in sound business, of pleasant manners and plausible speech, public spirited, but after a visionary, grandiloquent fashion that often brought him into differences with his more hardheaded colleagues." For many years he owned the old Black Horse Tavern, the grounds of which he beautified with gardens and hedges at considerable expense. In 1852, he founded the Winchester Gas Co., which "made some experiments in the manufacture of gas, but was never able to raise the capital for commercial success and disappeared leaving behind it no ripple pronounced enough to stir men's memories." In later life, "he was unfortunate; his financial schemes went awry, and his shinning dreams faded."

Ch. (McINTIRE)[7] b. Boston: a. Sarah M., b. abt. 1835; m. Winchester, Jan. 1, 1862. Edward F. Buckminster, son of Lawson and Nancy (Howe) Buckminster, b. Framingham, Mass., July 27, 1810. b. Margaret M., b. abt. Apr. 3, 1837; d. Winchester, Mar. 13, 1854. c. Harriet A., b. July 1848; d. Winchester, Feb. 25, 1874. unm.

459 WARREN RUSSELL[6] b. Danvers, Mass., July 10, 1801: m. there, May 10, 1830, MARY WILKINS. Ch. (RUSSELL)[7] b. Danvers: a. Charles W., b. June 30, 1831; d. Dec. 17, 1839. b. Fidelia E., b. Feb. 21, 1834. c. Henry A., (909) b. June 18, 1836. d. Edward E., b. Sept. 15, 1838. e. Emily Frances, b. Apr. 3, 1843. f. Mary Jane, b. Sept. 5, 1845.

460 NANCY P. McINTIRE[6] bp. Salem Mass., Nov. 10, 1776; d. Apr. 29, 1852; m. Salem, Mar. 25, 1798, JONATHAN GLOVER, JR., son of Jonathan and Priscilla (Woodwell) Glover, bp. Dec. 1, 1771; d. Oct. 21, 1821. He was a housewright and a wharfinger.

Ch. (GLOVER)[7]: a. Joseph, bp. Aug. 12, 1804. b. James Gould, bp. Aug. 12, 1804. c. Jonathan, III (910) bp. June 17, 1806. d. Samuel Newhall (911) bp. Dec. 20, 1807. e. William Cook, bp. May 10, 1812; res. NYC, 1852.

461 SAMUEL FIELD McINTIRE[6] bp. Salem, Mass., Nov. 1780; d. there "of intemperance," Sept. 27, 1819; m. Salem. Jan. 15, 1804, HANNAH HAMMONDS, dau. of Benjamin and Mary Hammonds, b. Salem, June 12, 1780; d. there, Jan 14, 1862. He continued the woodcarving business established by his father and "but for his intemperate habits might have left as good a record."

Soon after his mothers death in 1815, "shipheads, festoons for sterns, tables and blockings for chimmey pieces, brackets, draperies, eagles from five inches to two feet six inches, butter and cake stamps, furniture, bellows' tops, busts and figures, and a variety of carved ornaments" were offered for sale by Samuel F. McIntire "at the house lately occupied by Mr. Samuel McIntire in Hamilton Street."

Ch. (McINTIRE)[7] b. Salem: a. Sarah Field (912) b. May 26, 1804. b. Samuel, b. Feb. 4, 1806. c. Priscilla Field, bp. Jan. 2, 1808; m. Salem, July 19, 1846, Green Wood Sanborn. d. Hannah Ann, b. abt. 1812; d. Salem, Feb. 8, 1849. e. Mary E. D., b. abt. 1820; d. Nov. 29, 1888; m. Salem, May 1, 1870, William B. Jackson, a saddletree mnfr. of Hamilton, Mass., son of Eben and Dorcas Jackson, b. Canton, Mass., abt. 1816.

462 THOMAS McINTIRE[6] b. Salem, Mass., abt. Aug. 1786; d. Melrose, Mass., Sept. 9, 1870; m. Boston, June 9, 1816, LUCY GREELEY, dau. of Jonathan and Susanna (Copeland) Greeley, b. Boston, 1786; d. there, Aug. 8, 1853. He was an organ builder.

Ch. (McINTIRE)[7] b. Boston: a. Thomas, Jr. (913) b. Sept. 15, 1816. b. Mary (914). c. Lucy, b. abt. 1820; d. Boston, June 22, 1857, unm. d. Joseph (915) b. abt. May 14, 1822. e. Sarah M., b.

abt. Dec. 1824; d. Boston, Feb. 2, 1867, unm. f. Elizabeth, m. Boston, Apr. 6, 1843, John Henry Bazin. g. Samuel. h. Eunice.

463 ELIZABETH ALLEN TEAGUE[6] bp. Salem, Mass., Dec. 5, 1802; m. there, July 29, 1821, JOSEPH LEWIS, who prob. m. (2) (int. Salem, June 13, 1847) Eliza Ann Niles. Ch. (LEWIS)[7]: Eliza Ann, b. abt. Nov. 1825; d. Salem, Sept. 10, 1826.

464 JACOB CALDWELL, JR.[6] m. Salem, Mass., Jan. 11, 1798, MARY BROWN, b. Aug. 29, 1776; d. Nov. 24, 1823. He was a mariner; sailed on Mar. 8, 1807, from Trinidad as mate on the brigantine HECTOR, which was wrecked and lost "in one of two storms on the second or seventh of Apr. 1807."

Ch. (CALDWELL)[7]: a. Jacob, III (916) b. Feb. 18, 1799. b. John Brown, b. Dec. 24, 1800; d. at sea, Aug. 29, 1838. c. Mary, b. Mar. 1, 1804; d. Salem, Aug. 29, 1826; m. there, June 26, 1822, Daniel Millett, Jr., q.v. d. Hannah (917) b. Oct. 24, 1805.

465 ELIZABETH CALDWELL[6] b. Salem, Mass., Sept. 27, 1779; d. there, Feb. 11, 1837; m. Salem, Mar. 25, 1807, DANIEL MILLETT, son of Joseph and Elizabeth (Bullock) Millett, b. Salem, May 15, 1785; d. there, July 26, 1853. He m. (2) Bangor, Me., Oct. 4, 1838, Mary (Fuller) Haskell, dau. of Rev. Daniel and Hannah (Bowers) Fuller and widow of Benjamin Haskell, b. Gloucester, Mass., Feb. 18, 1785; d. Milwaukee, Wis., abt. 1857.

He was senior member of the firm of Millett and Bates, drapers and tailors of Salem. He was a Cpl. of Essex Guards; served as Capt., Salem Light Inf., during the War of 1812.

Ch. (MILLETT)[7] b. Salem: a. Elizabeth Caldwell, b. May 2, 1809; d. May 1809. b. Stephen Caldwell (918) b. May 20, 1810. c. Elizabeth Caldwell (919) b. Oct. 2, 1812. d. Anna Maria, b. Mar. 30, 1815; d. Dec. 25, 1894, unm. e. Daniel Caldwell (920) b. Sept. 15, 1817. f. Ebenezer Caldwell, b. Mar. 1820; d. Oct. 8, 1821. g. Ebenezer Bowditch Caldwell (921) b. Nov. 1, 1822.

466 EBENEZER BOWDITCH CALDWELL[6] b. Salem, Mass., Mar. 14, 1792; d. Bath, Ga., Aug. 4, 1819; m. Salem, Nov. 5, 1817, HANNAH MUGFORD, dau. of William Mugford of Salem. He was grad. from Andover Theological Seminary, 1817; A. M., Dartmouth; settled at Waynesboro, Ga.; d. soon thereafter.

467 SAMUEL HAZELTON, JR.[6] b. Salem, Mass., Aug. 25, 1779; mate of the brig WILLIAM AND CHARLES; d. Havana, Cuba, June 20, 1816; m. (1) Salem, Apr. 30, 1805, SALLY PALFREY, b. 1786; d. Salem, May 4, 1808. He m. (2) Salem, Sept. 9, 1810, DESIRE

VERY, dau. of Isaac and Rachel (Jones) Very, b. Dec. 18, 1786; d. Apr. 17, 1865.

Ch. (HAZELTON)[7]: a. Sally, b. Dec. 12, 1805; d. Dec. 9, 1806. b. Jacob, b. Apr. 27, 1808; d. June 30, 1832. c. Caroline Elizabeth, b. Oct. 19, 1812; d. Aug. 2, 1869, s.p.; m. (int. Salem, Jan. 4, 1846) John Hodgkins, a wheelwright. d. Samuel, III, b. Nov. 18, 1814; went to South America.

468 SARAH HAZELTON[6] b. Salem, Mass., Dec. 15, 1782; d. June 16, 1865; m. Salem, June 22, 1806, WILLIAM AUSTIN, a mariner, b. Danvers, Mass., Sept. 1, 1777; d. Dec. 3, 1825.

Ch. (AUSTIN)[7]: a. Mary, b. Apr. 16, 1807; d. Nov. 23, 1835. b. Elizabeth, b. Feb. 2, 1809; d. Dec. 13, 1846; m. Willard W. Codman. c. William, b. Dec. 15, 1811; d. Oct. 5, 1825. d. Sarah, b. Dec. 16, 1813; d. Dec. 3, 1861. e. Henry, b. Mar. 20, 1816; d. Jan. 2, 1836. f. Rachel Franks (922) b. Sept. 16, 1818. g. Charles Augustus, b. Dec. 30, 1820; d. Dec. 16, 1821.

469 JOHN HAZELTON[6] b. Salem, Mass., Feb. 4, 1785; d. there, Sept. 22, 1849; m. Salem, Sept. 16, 1808, LUCY MARSHALL, dau. of Samuel and Lucretia (Aborn) Marshall, b. Danvers, Mass., 1784; d. Mar. 29, 1862. He was a tanner.

Ch. (HAZELTON)[7] b. Salem: a. Lucy (923) b. Jan. 12, 1810. b. John, Jr. (924) b. May 16, 1813. c. Sarah Ellen (925) b. Nov. 17, 1817. d. Andrew Nichols (926) b. Jan. 4, 1818. e. Hannah Pickering (927) b. abt. 1820. f. Harriet Elizabeth (928) b. Feb. 15, 1822. g. Joseph, b. Oct. 3, 1825; a currier, res. Salem, 1892. h. Edward Augustus (929) b. July 6, 1828.

470 BETSEY HAZELTON[6] b. Salem, Mass., Nov. 26, 1792; d. there, Apr. 10, 1858; m. Salem, Apr. 14, 1825, JOSEPH LEMMON, a sawmaker, b. England; d. W. Cambridge, Mass., Dec. 23, 1837.

Ch. (LEMMON)[7]: a. Joseph W., b. Dec. 26, 1825; d. Salem, Jan. 24, 1841. b. William Henry, b. Jan. 19, 1827; "went to war and never heard from thereafter." c. Elizabeth, b. Feb. 8, 1830; d. Mar. 1, 1839. d. James Buffington, b. Nov. 19, 1834.

471 ESTHER ASHBY[6] bp. Salem, Mass., Feb. 1, 1778; m. (1) Salem, Mar. 13, 1803, THOMAS ASHBY, son of George and Hannah (Jarvis) Ashby, q.v., bp. Feb. 3, 1760; d. Salem, Dec. 29, 1804. He was a grocer and a master mariner; had m. (1) Feb. 3, 1789, Rebecca Hill who d. Jan. 20, 1790; m. (2) Mar. 14, 1791, Mary White. Esther m. (2) Salem, July 20, 1806, DANIEL FLOOD. Ch. (ASHBY)[7]: Charlotte, bp. May 13, 1804.

472 GEORGE ASHBY[6] bp. Salem, Mass., Sept. 12, 1784; d. Bradford, NH, Dec. 12, 1850; m. Jan. 12, 1808, NANCY HARTWELL,

dau. of Simon and Molly (Hutchins) Hartwell, b. Sept. 17, 1789; d. Strafford Bow Lake, NH, Apr. 9, 1873.

473 SAMUEL McINTIRE, JR.[6] b. Salem, Mass., Jan. 26, 1784; d. Danvers, Mass., June 16, 1856; m. there, Mar. 14, 1811, SALLY LANDER, dau. of Capt. Jonathan and Sarah (Felton) Lander, b. Salem, June 8, 1788; d. Danvers, June 9, 1867.

Ch. (McINTIRE)[7] b. Danvers: a. Samuel, III (930) b. Dec. 9, 1811. b. Sarah (931) b. Apr. 4, 1814. c. Henry (932) b. July 24, 1816. d. James Felton (933) b. May 21, 1819. e. Ingalls Kittredge (934) b. Dec. 20, 1821. f. Nancy (twin) (935) b. Feb. 13, 1826. g. William C. (twin) (936) b. Feb. 13, 1826. h. Charles (937) b. Sept. 15, 1834.

474 JONATHAN McINTIRE[6] b. Salem, Mass., Aug. 28, 1788; d. Danvers, Mass., Dec. 8, 1845; m. Somersworth, NH, Nov. 13, 1815, MARY TRASK, dau. of Daniel and Martha Trask, b. Somersworth, NH, Oct. 15, 1785; d. Danvers, Sept. 27, 1868.

Ch. (McINTIRE)[7] b. Danvers: a. William Augustus (938) b. Oct. 10, 1816. b. Martha Stocker (939) b. May 3, 1818. c. Daniel Trask, b. Mar. 7, 1821; d. Feb. 15, 1822. d. Mary Ann, b. June 27, 1823; d. May 17, 1824. e. Mary Ann (940) b. July 27, 1824. f. Edward Richardson (941) b. June 19, 1828.

475 PHEBE McINTIRE[6] b. Danvers, Mass., Sept. 12, 1791; d. Peabody, Mass., June 16, 1856; m. Danvers, June 17, 1811, EBENEZER BANCROFT, son of John and Mary (Newhall) Bancroft, b. Mar. 13, 1786; d. Danvers, Mar. 20, 1823.

Ch. (BANCROFT)[7] b. Danvers: a. Elizabeth, b. Apr. 11, 1812, prob. m. Danvers, July 19, 1833, Jeremiah Richardson, son of Samuel and Hannah (Skidmore) Richardson, b. Danvers, June 22, 1809. b. George Washington (942) b. Jan. 15, 1815. c. William Henry, b. Jan. 30, 1817.

476 HANNAH MACKINTIRE[6] b. Salem, Mass., Dec. 30, 1785; d. Rollinsford, NH, Mar. 15, 1865; m. Salem, Apr. 20, 1806, JOSEPH EVANS HUSSEY. His sister, Abigail (Hussey) Whittier, was the mother of John Greenleaf Whittier (1807-1892), American poet.

Ch. (HUSSEY)[7] b. Somersworth, NH: a. Susan Jones (943) b. Dec. 6, 1806. b. Mary M. c. Catherine Prescott. d. Elizabeth Ann, m. Samuel Robinson. e. Abigail Whittier (944) b. May 1816. f. James Silver, drowned at Somersworth. g. John Samuel (945).

477 FRANCES MACKINTIRE[6] b. Salem, Mass., Jan. 11, 1789; d. Danvers, Mass., Aug. 23, 1842; m. there, Mar. 10, 1808, DANIEL HASKELL, JR., son of Daniel and Ruth (Adams) Haskell, b.

Gloucester, Mass., Sept. 3, 1783; d. Danvers, May 1, 1840.

Ch. (HASKELL)[7] first five b. Danvers: a. Hannah Johnson (946) b. Apr. 16, 1809. b. Frances Mackintire (947) b. Nov. 15, 1810. c. Daniel, III (948) b. July 15, 1812. d. Perley, b. Oct. 15, 1814; d. Gloucester; m. Catherine Sargent. e. Lydia Ann (949) b. June 20, 1817. f. William Henry (950) b. Apr. 22, 1819. g. Benjamin Franklin (951) b. Dec. 22, 1821. h. Ruth Tappen (952) b. Jan. 22, 1824. i. Nancy Maria (953) b. Dec. 6, 1826. j. Lois Maria, b. Topsfield, Mass., Nov. 26, 1830; d. there, Nov. 20, 1832.

478 JOHN MACKINTIRE[6] b. Salem, Mass., Aug. 4, 1791; d. at sea of yellow fever, July 10, 1824, and was buried in Jamaica; m. Salem, May 30, 1821, CATHERINE LUSCOMB, dau. of Benjamin and Mary (Luscomb) Luscomb, b. Salem, Apr. 30, 1786; d. there, Sept. 24, 1878. Ch. (MACKINTIRE)[7] b. Salem: a. Catherine, b. Jan. 29, 1822; d. Salem, May 28, 1834. b. John, Jr. (954) b. Aug. 11, 1824.

479 LYDIA MACKINTIRE[6] b. Salem, Mass., Feb. 29, 1796; d. there, Jan. 31, 1888; m. Salem, July 26, 1818, NATHANIEL HOOPER, JR., son of Nathaniel and Polly (Greenleaf) Hooper, b. Manchester, Mass., Jan. 7, 1796; d. Jan. 14, 1867.

Ch. (HOOPER)[7]: a. Nathaniel Mackintire (955) b. Sept. 18, 1818. b. Lydia Ann, m. (1) May 10, 1846, William Munroe; m. (2) ----- Ashby. c. Mary Elizabeth, m. Henry Morgan of Beverly, Mass. d. John M., d. Danvers, Mass., Mar. 1907; m. Ellen Brown. e. Hannah Ellen, b. 1828; d. Nov. 1832. f. Catherine B., b. Apr. 12, 1831; d. June 19, 1879. g. Harriet Ellen, b. Sept. 8, 1833; d. Aug. 30, 1865, unm. h. Margaret Eliza (956) b. Dec. 24, 1835. i. Sarah Caroline, d. Jan. 1899.

480 SARAH MACKINTIRE[6] b. Salem, Mass., Oct. 23, 1798; d. Norway, Me., Apr. 27, 1892; m. (1) Salem, Mar. 4, 1821, CAPT. AMOS LAMSON, JR., son of Amos and Elizabeth (Symonds) Lamson, b. Salem, Mar. 18, 1794; d. Boston, May 6, 1838. He was master of the brigantine NEPTUNE. She m. (2) Boston, May 27, 1851, NATHANIEL HAWES, a ropemaker, son of John Hawes, b. Exeter, NH, abt. 1795.

Ch. (LAMSON)[7]: a. Sarah Ann (957) b. Boston, Nov. 27, 1823. b. Clara Mackintire (958) b. Jan. 30, 1830. c. Eliza Ellen, b. Salem, abt. 1833; d. Boston, Sept. 25, 1853; m. there, Sept. 2, 1852, Charles P. Harding. d. Emeline Louisa, b. Apr. 25, 1837; d. Boston, Apr. 16, 1852, unm.

481 SAMUEL McINTIRE[6] b. Salem, Mass., Oct. 23, 1798; d. Randolph, Mass., May 30, 1858; m. Salem, Aug. 22, 1819, SALLY CHEEVER BAILEY, dau. of Jacob and Susanna (Smith) Bailey, b.

Salem, abt. July 20, 1799; d. Randolph, Sept. 25, 1886. He was a bootmaker. Ch. (McINTIRE)[7]: Elizabeth, b. abt. 1823; m. Stoughton, Mass., Dec. 20, 1846, James M. Hollis, a mech., son of John and Amy H. Hollis.

482 ELIZA McINTIRE[6] b. Salem, Mass., Oct. 23, 1803; d. Boston, June 2, 1866; m. Salem, JOHN PERKINS. Ch. (PERKINS)[7]: a. William, b. Salem. b. George Henry, b. Boston; d. while serving in the Mexican War. c. Charles John, b. Boston; d. Mar. 27, 1893. d. Frances Eliza, b. Boston; m. ----- Harmon.

483 LUCY McINTIRE[6] b. Salem, Mass., May 28, 1806; d. Reading, Mass., May 11, 1896; m. Salem, Nov. 24, 1825, MOSES HALE PILLSBURY, son of Moses and Martha (Hale) Pillsbury, b. Boscawen, NH, June 12, 1800; d. Boston, Mar. 13, 1841.

Ch. (PILLSBURY)[7] b. Boston: a. John, b. Oct. 3, 1827; d. Feb. 20, 1829. b. Lucy Ann, b. Dec. 9, 1829; d. Salem, July 20, 1862. c. Sarah Hale, b. Jan. 23, 1832; d. Reading, Mar. 31, 1914. d. Henry Moses (959) b. Mar. 3, 1835. e. David Sewell, b. Sept. 3, 1837; d. Dec. 24, 1838. f. David Brainerd (960) b. Dec. 25, 1839.

484 CLARISSA McINTIRE[6] b. Salem, Mass., Feb. 4, 1809; d. there, June 30, 1847; m. (1) Salem, Apr. 26, 1832, JOSEPH HARDY MILLETT, son of Benjamin and Mary (Peele) Millett, b. Salem, Apr. 15, 1804; d. Mocha, Arabia, Aug. 1, 1836. He was master of the brig WAVERLY. She m. (2) Salem, Mar. 25, 1838, JOHN BERTRAM, JR., son of John and Mary (Perchard) Bertram, b. Parish of St. Saviour, Isle of Jersey, Feb. 11, 1796; d. Salem, Mar. 22, 1882. He had m. (1) Salem, Oct. 19, 1823, Mary C. Smith, b. abt. 1801; d. Salem, Apr. 18, 1837. He m. (3) Salem, June 27, 1848, Mary Ann Ropes, dau. of Capt. Timothy and Sarah (Holmes) Ropes, bp. Salem, Apr. 6, 1817; res. there, 1882.

Capt. Bertram embarked with his parents in the ALERT for Baltimore, Md. Owing to a major leak in the vessel, they were obliged to land at Boston, Sept. 1, 1807. In Dec. 1812, he shipped on board the HAZARD bound for Lisbon; Nov. 27, 1813, sailed for Charleston on the private armed schooner MONKEY, which was hardly out of Salem harbor when she was pursued by a British ship and chased into Gloucester. He shipped at Charleston, Mar. 1, 1814, on board the privateer HERALD, a vessel of 300 tons and carrying 125 men and nine guns. During their cruise, they captured a British packet, and Mr. Bertram was put on board as one of the prize crew. They, in turn, were captured and carried to Bermuda, where they were confined on a prison ship and finally sent to England. After the war he returned to Salem, resumed his

seafaring life, and in time became master of a vessel and a prosperous merchant. He spent three years on the coast of Patagonia, carried on an extensive trade in South America, Cal., Cape of Good Hope, Zanzibar, Mocha, and Madagascar, and actively engaged in the rubber business at Para, Brazil.

After his retirement from the sea, he became owner of many merchant vessels which sailed to foreign ports in all parts of the world. In 1856, he became a founder and v.p. of the Chicago, Iowa and Nebraska Railroad. At the time of his death, he had amassed a large fortune.

Ch. (MILLETT)[7]: a. Joseph Hardy, Jr., b. Salem, July 15, 1835; d. there, Feb. 3, 1877; m. Susan Putnam Silver, b. abt. 1837. He added the name Bertram. Ch. (BERTRAM)[7]: b. Ellen Augusta, b. abt. 1839; d. Salem, Sept. 13, 1848. c. Clarissa Millett (961) b. Salem, 1842. d. Annie P., m. Apr. 23, 1867; m. William George Webb.

485 REV. WILLIAM MANNING, III[6] b. abt. 1804; d. Somerville, Mass., Mar. 16, 1871; m. Boston, Jan. 12, 1826, MARY SMITH RICHARDSON, b. Quincy, Mass.; d. Somerville, Mar. 25, 1882. He was a mason by trade and an ordained Baptist minister.

Ch. (MANNING)[7]: a. Edward William (twin) b. Aug. 20, 1826. b. William Edward (twin) b. Aug. 20, 1826; d. Aug. 25, 1826. c. William Edward, b. Sept. 14, 1827; d. Boston, Apr. 24, 1828. d. Catherine, b. Cambridge, Mass., Jan. 7, 1829; d. May 20, 1832. e. Lenora, b. Charlestown, Mass., Sept. 10, 1830; d. Malden, Mass., Apr. 20, 1912; s.p.; m. William Gove, b. Windsor, Me., abt. 1820; d. Revere, Mass., abt. 1891. Res. Providence, RI. f. Mary Ann, b. Aug. 29, 1832; d. Nov. 14, 1834. g. William, IV (962) b. Lowell, Mass., Aug. 9, 1834. h. Catherine (963) b. Cambridge, Mar. 9, 1838. i. Edwin, b. Cambridge, Sept. 15, 1839. j. Elias (964) b. Augusta, Me., Sept. 15, 1840. k. Augustus (965) b. Augusta, Feb. 15, 1845.

486 CLARISSA MANNING[6] b. abt. 1806; d. Oct. 1898; m. (1) 1829, WILLIAM M. PENNIMAN, son of Daniel and Comfort Thankful (Melcher) Penniman, b. Boston, July 6, 1804; d. NY, Jan. 19, 1830. She m. (2) THOMAS CANNON. Ch. (PENNIMAN)[7]: a. Harriet. Ch. (CANNON)[7]: b. George. c. Benjamin.

487 DAVID McINTIRE[6] b. Boston, 1802; d. there, Jan. 27, 1873; m. Boston, Dec. 26, 1824, MARY BARRON, dau. of Nathaniel and Mary Barron, b. Boston, 1799; d. there, Aug. 7, 1867. He was a lather. Ch. (McINTIRE)[7] b. Dorchester, Mass.: a. Mary Louisa (966) b. Jan. 19, 1830. b. Hannah, b. Aug. 9, 1832; d. Leominster, Mass., Jan. 31, 1914, unm.

488 MARY G. McINTIRE[6] b. Boston; m. ----- GILES. Ch. (GILES)[7]: a. Sarah E. (967) b. Apr. 1828. b. Elizabeth P., res. Boston, 1881, unm. c. Alice M., m. Henry Clark.

489 SAMUEL MacINTIRE[6] b. Boston, Jan. 31, 1807; d. there June 18, 1879; m. (1) Harvard, Mass., July 13, 1834, SUSAN H. STONE, dau. of Joseph and Phebe (Blanchard) Stone, b. Harvard, Jan. 31, 1813; d. Boston, Mar. 27, 1872. He m. (2) Hyde Park, Mass., June 14, 1875, SARAH F. PLUMMER, dau. of James B. and Martha Plummer, b. Portland, Me., abt. 1827. He was a mason.

In her petition for a pension, Susan Macintire stated that her husband had abandoned his family and did not contribute toward their support. The petition was witnessed by her son Benjamin.

Ch. (MacINTIRE)[7] b. Boston: a. Lemuel C. (968) b. abt. 1836. b. Andrew Jackson, b. abt. 1839; enl. Sept. 6, 1861; Pvt., Co. D, 22d Regt. Mass. Inf.; killed in action at Gaines' Mill, Va., June 27, 1862. c. Nelson W. (969) b. abt. 1840. d. Benjamin Franklin (970) b. abt. 1842. e. Susan F. (971) b. Feb. 16, 1844. f. Clara K. (972) b. Mar. 1853.

490 JOSEPH ECKLEY McINTIRE[6] b. Boston, Aug. 24, 1811; d. there, Jan. 15, 1893; m. Dorchester, Mass., Apr. 13, 1834, EMELINE BILLINGS WARD, dau. of Benjamin and Susan Ward, b. Dorchester, abt. 1812; d. Abington, Mass., Apr. 30, 1876. He was a mason.

Ch. (McINTIRE)[7] first two b. Roxbury, Mass.; others b. Dorchester: a. Joseph H. (973) b. Aug. 29, 1836. b. Isaac T. (974) b. Nov. 19, 1838. c. Emeline E., b. Oct. 30, 1840; d. Aug. 1, 1845. d. William Ward, b. Oct. 21, 1842; a mason; d. Dec. 7, 1859, unm. e. Maria Lynsey (975) b. Dec. 20, 1844. f. Rachel Robinson (976) b. May 10, 1847. g. George Howe, b. July 9, 1849; d. accidentally, Oct. 28, 1858. h. Emeline Josephine, b. Mar. 27, 1852; d. May 24, 1853. i. Mandana Whittimore (977) b. Jan. 28, 1855. j. Georgianna Howe, b. June 19, 1858; res. Dorchester, 1937, unm.

491 BENJAMIN NEWELL[6] b. Dover, Mass., Mar. 16, 1818; m. ELIZABETH A. -----, b. NH, Apr. 13, 1818. He was a paper maker, res. Dover, Mass. Ch. (NEWELL)[7]: a. Josiah B. (978) b. abt. 1848. b. Benjamin, Jr., twice md; six ch. c. Dau., m. ----- Tucker.

492 JAMES MONTGOMERY NEWELL[6] b. Dover, Mass., Mar. 14, 1821; d. at sea, 1866; m. (1) CAROLINE WEBSTER SWETT, dau. of Edmund and Mary (Stone) Swett, b. Newburyport, Mass., Oct. 24, 1824; d. Boston, Feb. 1849. He m. (2) FRANCES -----, b. Newburyport. Ch. (NEWELL)[7] b. Boston: a. James Webster (979)

b. Feb. 13, 1849. b. Fanny Maria (980) b. Apr. 7, 1853.

493 ARTEMAS NEWELL[6] b. 1807; d. 1871; m MARTHA SMITH McINTOSH. Ch. (NEWELL)[7] incl.: Augustus William (981) b. 1832.

494 SARAH BIGELOW NEWELL[6] b. Stow, Mass., Mar. 18, 1816; m. (1) Stow, Nov. 28, 1841, DR. JOSEPH RAND, twin son of Oliver and Ruth (Sargent) Rand, b. Stow, July 18, 1809; d. there, Sept. 15, 1843. She m. (2) Stow, June 18, 1846, CALEB STRONG GERRY, son of John and Rebecca (Turner) Gerry, b. Harvard, Mass., Oct. 15, 1814. He was a cordwainer; had m. (1) Harvard, Nov. 14, 1838, Elizabeth Rider Knight, dau. of Abidan and Sally (Johnson) Knight, b. Harvard, Oct. 15, 1818; d. there, Aug. 25, 1843. Ch. (GERRY)[7]: Ella Elizabeth, b. Stow, Jan. 14, 1849.

495 JONATHAN K. NEWELL[6] b. Stow, Mass., Aug. 6, 1820; m. Weston, Mass., Nov. 15, 1843, CHARLOTTE AUGUSTA BIGELOW of Weston, dau. of Alpheus and Mary Ann (Hubbard) Bigelow, b. Dec. 16, 1817. She m. (2) Jan. 7, 1862, John Spalding, Jr., son of John and Eleanor Spalding, b. Aug. 8, 1817; grad. Harvard Law School, 50; res. Groton, Mass., where he maintained a law practice.

Ch. (NEWELL)[7]: Charlotte Elizabeth, b. Boston, abt. Aug. 19, 1844; d. Weston, June 27, 1845.

496 SAMUEL HENRY NEWELL[6] b. Boston, Oct. 10, 1811; d. Washington, DC, May 14, 1849; m. 1836, CAROLINE JULIA MORRIS, dau. of Thomas Morris of NYC and gr-dau. of Robert Morris of Pa. (1734-1806), the financier of the Revolution and signer of the Declaration of Independence, b. June 19, 1814; d. Jan. 13, 1888. He was grad. from Harvard, 1832; M.A., 1835. He changed his name to John Stark in honor of his distinguished ancestor, Gen. John Stark, q.v.

Ch. (STARK)[7]: a. Mary Elizabeth, b. July 10, 1838; d. Oct. 22, 1881, unm. b. John G. A., b. Mar. 20, 1842; d. June 20, 1845. c. Charles Frederick Morris (982) b. Dunbarton, NH, Feb. 20, 1848.

497 CHARLES STARK NEWELL[6] b. Boston, Aug. 19, 1814; d. NYC, Dec. 7, 1876; m. Philadelphia, July 29, 1843, ALICE JANE CRABBE, dau. of William and Mary (Todd) Crabbe of Philadelphia, who d. Lawrence, Mass., July 26, 1855.

He was grad. from Harvard, 1835, and from Dana Law School; practiced law in Boston, then NYC. In May 1861, he was appointed Paymaster with rank of Capt., in 29th NY Vols.; participated in the first Battle of Bull Run, July 21, 1861; promoted to Major and

assigned as aide-de-camp to Gen. A. VonSteinwehr in 1862; resigned in 1863.

Ch. (NEWELL)[7] first two b. Cambridge, Mass.: a. Charles Stark, Jr., b. May 4, 1844; d. Goshen, NY, Oct. 27, 1890, s.p.; m. July 27, 1870, Mary Louisa Goodrich, dau. of Dr. Charles Sidney Jones and Caroline Virginia (Brooks) Goodrich. b. John Stark (983) b. June 17, 1846. c. William Crabbe (984) b. Lawrence, Mass., July 6, 1852.

498 DANIEL ADDISON COOK, JR.[6] b. Wrentham, Mass., Mar. 26, 1801; m. there, Dec. 25, 1834, EUNICE E. BUGBEE, b. June 25, 1810. Ch. (COOK)[7] b. Wrentham: a. Oliver Bugbee, b. Dec. 3, 1838; m. (1) Amelia T. -----, b. May 19, 1835. He m. (2) Delphane T. -----, b. Jan. 27, 1845. b. Eunice Francoeur, b. Nov. 30, 1843; d. Sept. 2, 1845. c. Alice Francoeur, b. Feb. 7, 1847.

499 JOSIAH WARE, IV[6] b. Oxford, Mass., Dec. 12, 1812; d. Apr. 6, 1895; s.p.; m. (1) Apr. 12, 1837, MARTHA BLAKE, dau. of Enoch and Betsey (Dale) Blake of Wrentham, who d. Dec. 7, 1860. He m. (2) Jan. 7, 1862, ANNA BLAKE, her sister, b. Wrentham, Apr. 30, 1803; d. Mar. 3, 1897, aged 94. He was a teamster and lumberman; also emp. by Norfolk County RR (since NY, New Haven and Hartford RR).

500 BENJAMIN ROCKWOOD, JR.[6] b. Wrentham, Mass., Nov. 4, 1812; d. 1855; m. there, Dec. 2, 1835, SARAH REBECCA POND, dau. of Jacob and Rebecca (Perry) Pond, b. Wrentham, Jan. 18, 1815; d. 1901. Ch. (ROCKWOOD)[7] b. Wrentham, Mass.: a. Stephen Thacher, b. Jan. 17, 1841. b. Sarah Maria, b. Aug. 5, 1843. c. Nathan Henry, b. Mar. 22, 1846. d. Eunice Angenette (985) b. Oct. 27, 1848.

501 ELISHA ROCKWOOD[6] b. Wrentham, Mass., Sept. 21, 1814; m. (int. Wrentham, Aug. 28, 1841, ELIZABETH HAVENS of Foxboro, Mass. Ch. (ROCKWOOD)[7] b. Wrentham: a. Edwin Orrison, b. Nov. 3, 1842. b. Son, b. Apr. 10, 1849; d. May 10, 1849.

502 LYMAN CARY WARE[6] b. Wrentham, Mass., June 27, 1815; d. July 4, 1863; m. (1) Dec. 1, 1841, HARRIET MARSHALL KINGSBURY, dau. of Benjamin and Mary (Torrey) Kingsbury, b. Franklin, Mass., June 23, 1815; d. June 22, 1843. He m. (2) Nov. 23, 1844, ESTHER ANN HURD, dau. of William and Lucy (Record) Hurd, b. Newfield, Me., Mar. 1, 1825; d. Cambridge, Mass., June 2, 1904.

He was a mech. engr.; founded the Suffolk Machine Co. of Baltimore, Md., abt. 1847; was mech. supt. of So. Boston Iron Co.

He invented many tools and appliances for boring and rifling heavy ordnance.

Ch. (WARE)[7]: a. Harriet Isabel, b. Boston, June 17, 1843; d. there, Apr. 22, 1859. b. Lyman Eugene (986) b. Baltimore, Mar. 15, 1849. c. Alice Pamela (987) b. Baltimore, Feb. 22, 1851. d. Henry Cleveland (988) b. No. Wrentham, Jan. 1, 1853. e. Robert Allison (989) b. Boston, Apr. 14, 1858.

503 BETSEY ANN WARE[6] b. Wrentham, Mass., Nov. 13, 1818; d. Aug. 29, 1881; m. Jan. 28, 1841, ALONZO LEPRELETT WARE, son of George and Peggy (Pond) Ware, b. June 24, 1818; d. Dec. 4, 1865.

Ch. (WARE)[7] b. Wrentham: a. Edmund Burloe (990) b. June 26, 1843. b. Henry Herbert, b. May 10, 1848; d. Jan. 12, 1874, unm. c. Helen Frances (991) b. Sept. 12, 1857.

504 DARIUS WARE, JR.[6] b. Wrentham, Mass., Sept. 25, 1820; d. Norfolk, Mass., July 1902; m. June 12, 1856, MARY DRAKE of Easton, Mass., b. May 30, 1824; d. Norfolk, Oct. 1913. Farmer.

Ch. (WARE)[7] b. No. Wrentham: a. Myra Jane (992) b. Apr. 4, 1860. b. Elmer Ervin, b. Oct. 13, 1865; farmer, res. Norfolk, 1947; m. Edna Maxcy. Ch. (Ware)[8]: Ervin Darius.

505 ELIJAH WARE[6] b. Wrentham, Mass., Aug. 24, 1823; a mech. engr. and inventor; built and operated a steam carriage in 1862; d. Omaha, Neb., July 3, 1890; m. (1) Oct. 1, 1848, SARAH HURD, dau. of William and Lucy (Record) Hurd, b. Newfield, Me., May 20, 1827; d. Feb. 21, 1856. He m. (2) Girard, Pa., Nov. 27, 1856, MARTHA ANN (REED) McCLOUD, dau. of David and Mary Martha (Morse) Reed and widow of Matthew McCloud of Boston, q.v., b. Williamsville, Vt., Aug. 26, 1820; d. Omaha, May 2, 1890.

Ch. (WARE)[7]: a. Myron Lee, b. Del., Nov. 11, 1855; res. Omaha, 1901; m. Ada Hurd. b. Walter Elliott, b. Dec. 9, 1857; d. Jan. 19, 1858. c. Walter Ellsworth (993) b. Aug. 26, 1861. d. Ellen Juliet, b. Del., Sept. 16, 1864; d. unm.

506 SARAH LOUISA CODDING[6] b. Wrentham, Mass., Jan. 26, 1822; m. there, Dec. 17, 1845, LOWELL MANN, son of Salmon and Phebe (Howe) Mann, b. Wrentham, Sept. 5, 1821. Ch. (MANN)[7] b. Wrentham: a. Rhoda Louisa, b. Oct. 11, 1846. b. Herbert Brayman, b. Oct. 11, 1849.

507 ELIZA WARE[6] b. May 4, 1800; m. Newton, Mass., Feb. 21, 1820, MARTIN BROAD. Ch. (BROAD)[7] bp. Newton: a. Elizabeth Ware, bp. Nov. 4, 1821. b. Martha Maria, bp. Nov. 4, 1821. c. Oliver, bp. Mar. 28, 1824.

508 SAMUEL WARE[6] b. June 22, 1803; res. Bangor, Me.; d. May 28, 1843; m. Needham, Mass., Mar. 27, 1825, ELIZABETH D. SMITH of Needham, b. abt. Feb. 1806; d. Aug. 4, 1885. She m. (2) (MOSES ?) WINCH. Ch. (WARE)[7]: Elizabeth R., b. 1826; d. Needham, Aug. 1, 1847, unm.

509 ELECTA RICHARDSON[6] b. Medway, Mass., Mar. 27, 1788; d. Wrentham, Mass., Sept. 3, 1831; m. there, Dec. 11, 1814, PRESTON WARE, son of Elias and Deborah (Groves) Ware, b. Wrentham, Sept. 24, 1783; d. Medway, June 15, 1864. He had m. (1) 1805, Nancy Ray of Cumberland, RI, b. abt. 1787; d. Wrentham, Sept. 7, 1813.

Ch. (WARE)[7] b. Wrentham: a. Mary Hayward, b. Dec. 25, 1816; res. Ashland, Mass., 1898, unm. b. Electa Melvina Fitzlan (994) b. Jan. 13, 1820. c. Preston, Jr. (995) b. Aug. 13, 1821.

510 HANNAH RICHARDSON[6] b. Medway, Mass., Apr. 18, 1792; m. (1) Medway, Dec. 12, 1813, WILLIAM HASKINS of Dover, Vt. She m. (2) JOSEPH RICE. Ch. (HASKINS)[7]: a. Sarah E. (996). b. Martha Izanna (997).

511 SARAH RICHARDSON[6] bp. Medway, Mass., Apr. 20, 1794; d. Sept. 29, 1857; m. Feb. 14, 1815, DANIEL RAWSON, son of Joshua and Rebecca (Griffith) Rawson, b. Upton, Mass., July 12, 1793; d. Bond Co., Ill., Apr. 10, 1855. He was a farmer; moved to Oswego Co., NY, Feb. 1816, to Cincinnati, Ohio, 1819, to Georgetown, Ohio, 1822, and to Vandalia, Ill., 1830.

Ch. (RAWSON)[7]: a. James R., b. May 1818; d. July 3, 1819. b. Daniel P., b. Mar. 9, 1820; d. Mar. 28, 1864. c. Sarah Electa, b. Nov. 1822; d. 1824. d. Sarah Elvesta, b. May 1824; d. Aug. 1826. e. Elizabeth J., b. Dec. 25, 1826; res. Hillsboro, Ill. f. Mary B. (998) b. Jan. 8, 1829.

512 JAMES RICHARDSON, JR.[6] bp. Medway, Mass., Sept. 21, 1800; d. Barre, Mass., Feb. 11, 1883, m. Hubbardston, Mass., Jan. 17, 1856, ESTHER FIDELIA (DIBBLE) HARTWELL, dau. of Noah and Ann (Pritchard) Dibble and widow of Amos Hartwell, b. Elbridge, NY, Oct. 27, 1814; d. Barre, Jan. 21, 1893. Ch. (RICHARDSON)[7]: Sarah Elizabeth (999) b. Barre, Aug. 31, 1858.

513 ALANSON GREENE, JR.[6] b. Brookfield, Vt., May 12, 1800; d. Williamstown, Vt., Oct. 20, 1840; m. Brandon, Vt., Feb. 17, 1824, HARRIOT SMALLEY, dau. of Dr. Adoniram and Sophia (Goss) Smalley, b. Brandon, June 22, 1805; d. Williamstown, Dec. 23, 1848.

Ch. (GREENE)[7]: a. James Richardson, b. Nov. 30, 1825; d. Oct. 1, 1842, unm. b. Plymon Bennett, b. abt. 1827; m. Chicago, Clara Smith of Me. Adopted ch. (Greene): Harry. c. Moseley, b. Dec. 27, 1829; d. Tappan, NY, July 27, 1892; m. Marion Angeline Daniels of Brandon. d. Sophia, b. abt. 1830; d. 1856; m. May 9,

1852, George Porter Paine of Guildhall, Vt. e. Darwin Alanson (1000) b. Mar. 11, 1833. f. William Carver, b. abt. 1835; d. unm. g. John, b. Feb. 18, 1838; d. Mar. 5, 1841. h. John Smalley, b. Williamstown, May 17, 1841; d. there, Dec. 25, 1897; m. Mar. 26, 1865, Ann Martin. A dau. Mrs. Mary (Greene) Nye, Vt. state historian, res. Montpelier, Vt.

514 POLLY GREENE[6] b. Williamstown, Vt., Mar. 30, 1802; d. Aug. 17, 1867; m. Jan. 3, 1825, REV. MOSES FOLSOM, son of Jacob and Mary (Fifield) Folsom, b. Tunbridge, Vt., Jan. 1, 1801; d. Effingham, NH, Sept. 2, 1881. He m. (2) May 9, 1868, Abbie C. Lows of Newfield, Me. For many years, he was a Freewill Baptist preacher in Vt., Canada and NH. In 1842, he presented the cause of anti-slavery in the Vt. legislature.

Ch. (FOLSOM)[7]: a. Ann (1001) b. Oct. 28, 1825. b. Dorcas (1002) b. July 20, 1827. c. George, b. Feb. 16, 1829; m. Jan. 26, 1854, Susan C. Pierce, b. 1825. Ch. (Folsom)[8]: Robert, b. 1854. d. James (1003) b. Nov. 14, 1830. e. Hannah (1004) b. Apr. 23, 1841.

515 ABIGAIL RICHARDSON[6] b. Dec. 20, 1799; d. Creston, Iowa, Mar. 27, 1884; m. Wrentham, Mass., June 19, 1823, ENOCH WILSON, b. Apr. 1784; d. Wrentham, 1857. Ch. (WILSON)[7] b. Wrentham: a. Mary Ann B. (1005) b. Aug. 28, 1825. b. Charles Calvin (1006) b. Jan. 1827.

516 MARY RICHARDSON[6] m. ASA HOWARD ERSKINE. Ch. (ERSKINE)[7]: Jane Monroe (1007) b. Me., Sept. 1822.

517 SYBIL KIMBALL[6] b. Natick, Mass., Feb. 18, 1794; d. Hopkinton, Mass., Mar. 1, 1835; m. (int. Hopkinton, May 31, 1818) CURTIS CUNNINGHAM, who m. (2) Hopkinton, June 17, 1841, Mrs. Rachel Howe.

Ch. (CUNNINGHAM)[7] b. Hopkinton: a. Mary Kimball, b. June 26, 1820. b. Julia Ann, b. Nov. 20, 1821. c. Charles (1008) b. Dec. 13, 1823. d. and e. Lydia Abigail and Richard Kimball (twins) b. June 27, 1825. f. Sybil Kimball, b. May 31, 1827; m. Hopkinton, Nov. 29, 1849, William S. Wood, son of Oreb Wood, b. Weathersfield, Vt., abt. 1824. He was a boot crimper, res. Grafton, Mass. g. Martha Elizabeth, b. Aug. 9, 1829. h. Hannah, b. June 19, 1831. i. Nelson, b. Feb. 8, 1833. j. Sarah, b. Feb. 18, 1835.

518 SAMUEL M. KIMBALL[6] b. Newton, Mass., Mar. 28, 1800; m. MELINDA PEIRCE, dau. of Elipha and Phebe (Streeter) Peirce, b. May 6, 1803. They res. Rindge, NH, where he was a farmer and wheelwright. He served as town sealer of weights and measures for more than twenty years.

Ch. (KIMBALL)[7]: a. Samuel D., b. Nov. 23, 1821; d. Nov. 17, 1824. b. Elipha S., b. July 13, 1823; mnfr. of wooden ware; d.

Rindge, Apr. 30, 1887; m. July 4, 1850, Sarah M. Stickney, dau. of Asa and Malina (Emerson) Stickney, b. Oct. 29, 1829. c. Mary M. (1009) b. Aug. 13, 1826. d. Susan H. (1010) b. Oct. 12, 1829. e. Charles D. (1011) b. June 4, 1832. f. George Ebenezer (1012) b. June 20, 1833. g. Samuel Warren (1013) b. Dec. 31, 1835. h. Harriet E. (1014) b. Feb. 21, 1843. i. Martha Jane, b. Apr. 17, 1844; d. Feb. 21, 1864.

519 EBENEZER DEWING KIMBALL[6] b. Rindge, NH, Jan. 1804; d. Newton, Mass., Dec. 31, 1891; m. HANNAH WALLACE DODGE, b. 1810; d. 1895. He was a soap boiler. Ch. (KIMBALL)[7] exc. first, b. Salem, Mass.: a. Eben Wallace (1015) b. Rindge, Aug. 31, 1828. b. Charles A. (1016) b. 1832. c. Francis (1017) b. 1842. d. Henrietta, m. Dec. 24, 1877, Joseph H. Narm of Boston.

520 LYDIA KIMBALL[6] b. Rindge, NH, abt. Nov. 1808; d. Grafton, Mass., Aug. 9, 1848; m. Dec. 14, 1826, LYMANDER PRATT of Fitzwilliam, NH. He m. (2) Millbury, Mass., Sept. 6, 1849, Maria Prudeene (Stockwell) Dennis, dau. of Simeon and Deborah (Stockwell) Stockwell and widow of Edward S. Dennis, b. Sutton, Mass., June 4, 1813.

Ch. (PRATT)[7] first four b. Rindge; others b. Grafton: a. William L., b. Nov. 27, 1827. b. James N., b. Sept. 6, 1830. Ch. (Pratt)[8] : i. William L. ii. C. Herbert. c. Richard K., b. Apr. 18, 1834. d. Mary E., b. Apr. 16, 1838. e. Ellen Tryposa, b. Apr. 1, 1840. f. Charles Elijah, b. Oct. 17, 1842. g. Henry E., b. July 27, 1848; d. Aug. 5, 1848.

521 JAMES MADISON KIMBALL[6] b. Rindge, NH, Feb. 24, 1811; d. Westboro, Mass., Sept. 30, 1889; m. Feb. 23, 1832, SYLVIA MAYO, dau. of Simeon and Martha A. Mayo, b. Eastham, Mass., June 1, 1814; d. Westboro, July 26, 1889. Farmer.

Ch. (KIMBALL)[7] : a. Martha Jane, b. 1832; m. June 5, 1850, Warren Toby of Monson, Mass. He was a tanner; res. Montreal, P.Q. b. James Wesley (1018) b. Dec. 7, 1836. c. Sylvia Anna (1019) b. Nov. 1838.

522 MARY KIMBALL[6] b. 1813; m. Grafton, Mass., Mar. 12, 1835, Bradford Chase, son of Luke and Dorcas (Stearns) Chase, b. Benton, Me., Sept. 14, 1809. Ch. (CHASE)[7] b. Grafton: a. Mary Angeline, b. July 4, 1839. b. Sarah Adaline, b. Dec. 29, 1841.

523 TRYPOSA KIMBALL[6] b. May 26, 1817; m. IRA MANSFIELD. Ch. (MANSFIELD)[7] b. Salem, Mass.: a. Ira K., b. Dec. 3, 1840. b. Leroy S., b. abt. 1843; d. Aug. 12, 1849.

524 JOHN McINTIRE, III,[6] bp. Needham, Mass., May 30, 1819; m.

CAROLINE FROST, dau. of Levi and Alice Frost, b. Billerica, Mass., abt. 1811. She m. (2) Lexington, Mass., May 19, 1868, John Hudson, son of Joseph and Elizabeth Hudson, b. Boston, abt. 1790. Ch. (McINTIRE)[7]: Elizabeth R., b. Malden, Mass., Oct. 26, 1848; d. Lexington, Dec. 26, 1869, unm.

525 JAMES MACKINTIRE[6] bp. Needham, Mass., May 30, 1819; m. DIANA (CURTIS) STAPLES, b. Charlestown, Mass., abt. Mar. 1820; d. Everett, Mass., Mar. 8, 1905. Ch. (MACKINTIRE)[7] b. Somerville, Mass.: a. James Wallace, b. abt. Oct. 1842; a painter; d. Woburn, Mass., Oct. 18, 1869, unm. b. Charles Granville (1020) b. Oct. 9, 1844.

526 SAMUEL McINTIRE[6] bp. Needham, Mass., May 30, 1819; m. CLARISSA -----, b. Charlestown, Mass., abt. 1822; d. Worcester, Mass., Aug. 9, 1892. He was a merchant.

Ch. (McINTIRE)[7] b. Boston: a. Clara I., b. abt. Mar. 1845; d. Chelsea, Mass., Aug. 30, 1863, unm. b. James Frank (1021) b. Nov. 15, 1846. c. Charlotte Ann, b. Mar. 17, 1849; m. Boston, Aug. 13, 1877, George Stephen Green, a clerk, son of Bloomfield and Emeline (Boynes) Green, b. Spencer, Mass., Oct. 2, 1847.

527 ANNA HOLT[6] b. Bethel, Me., Dec. 21, 1801; d. there, 1888; m. Oct. 26, 1834, JOSHUA CHASE, son of Benjamin and Dorothy (Barker) Chase, q.v., b. Hudson, NH, Sept. 5, 1798; d. Bethel, 1883.

Ch. (CHASE)[7] exc. first, b. Bethel: a. Timothy Holt (1022) b. Hudson, NH, Nov. 12, 1835. b. Henry Elmore, b. Sept. 24, 1837; d. June 14, 1840. c. Henry Elmore, b. Apr. 29, 1841; enl. Sept. 10, 1862, Co. K, 8th Regt., Mass. Vol. Inf.; d. of disease, Foster Gen. Hosp., Newbern, NC, July 5, 1863, unm. d. William Wirt (1023) b. Aug. 13, 1846.

528 SAMUEL HOLT[6] b. Bethel, Me., Apr. 7, 1803; d. 1891; m. (1) ELVIRA ESTES, dau. of Stephen and Relief (Bartlett) Estes, b. Bethel, 1808; d. 1852. He m. (2) ABBY -----, b. 1817; d. 1876. Farmer.

Ch. (HOLT)[7]: a. Theron Johnson, b. Dec. 22, 1829. b. Edmund Estes, b. Apr. 21, 1832; m. Phebe M. Wight of Gilead, Me., dau. of William and Phebe (Mason) Wight, b. Feb. 18, 1834. He was the first tollkeeper of the Mayville bridge. They res. Bethel, 1900. c. Juliette Matilda, b. July 15, 1834; m. Augustus Estes, son of Eli and Clarissa (Kimball) Estes, b. Bethel, Mar. 24, 1834; d. abt 1883. d. Samuel Leland, b. Sept. 5, 1836; made bricks at the "Howling Hole," Bethel. e. James Porter, b. Dec. 8, 1838; m. Mary P. Hix, b. 1838; d. 1861. He enl. Dec. 4, 1861, 5th Me.

Regt.; killed at Chancellorsville, Va., May 3, 1863. f. Asa Stevens, b. Aug. 24, 1841. g. Frances A., b. 1848; d. 1851.

529 PETER HOLT[6] b. Bethel, Me., July 5, 1806; d. No. Andover, Mass., Feb. 14, 1900, aged 93; m. there, Sept. 2, 1836, LOUISA WILSON of Newbury, Mass., b. Newburyport, Mass. He was a carp.

Ch. (HOLT)[7] b. No. Andover: a. Samuel F. (1024) b. May 9, 1838. b. Susan Louisa, b. Jan. 16, 1840; d. No. Andover, Nov. 1944, aged 104-9-22. c. Stephen, b. Oct. 23, 1841. d. John Calvin, b. Dec. 11, 1843; res. Boston, 1900. e. Joanna, b. Sept. 19, 1845. f. Peter, b. July 23, 1847; contr.; d. No. Andover, Feb. 5, 1925; m. Susan P. Clark, b. Aug. 1850; living 1925. g. Charles Edmund, b. Sept. 3, 1850; d. Lawrence, Mass., after 1925, unm.

530 THOMAS CHANDLER, JR.[6] b. Wilton, Me., Aug. 30, 1806; d. 1869; m. July 19, 1827, OLLY TRIPP, dau. of Timothy and Betsey (Wilson) Tripp, b. July 17, 1807. He enl. in Co. F, 13th Me. Regt. during the Civil War, served nine months and was disch. for disability. They res. Solon and Athens, Me.

Ch. (CHANDLER)[7]: a. Edna Bennett (1025) b. Sept. 13, 1827. b. Amy (1026) b. July 19, 1829. c. Henry, b. Sept. 3, 1831; d. Feb. 18, 1833. d. Betsey Wilson (1027) b. May 17, 1834. e. Thomas Willard (1028) b. Mar. 2, 1837. f. Davis Holt, b. Feb. 11, 1840; enl. Sept. 18, 1861, as Pvt., Co. D, 9th Regt. Me. Vol. Militia; d. of disease, Black Island, SC, Dec. 8, 1863. g. Charles Henry (1029) b. Mar. 7, 1843. h. Alfred Hathorn, b. Bangor, Me., May 9, 1845; d. Athens, June 19, 1863.

531 JOEL CHANDLER[6] b. Temple, Me., July 26, 1809; d. Mar. 29, 1891; m. Oct. 20, 1833, DEBORAH TRIPP, dau. of Timothy and Betsey (Wilson) Tripp, b. Jan. 29, 1812; d. Apr. 27, 1891. Farmer.

Ch. (CHANDLER)[7]: a. Joel Henry (1030) b. Solon, Me., June 27, 1834. b. Timothy Tripp (1031) b. May 6, 1836. c. Julia Ann (1032) b. May 8, 1838. d. Deborah Helen (1033) b. July 3, 1840. e. Fanny Pratt (1034) b. Nov. 24, 1841. f. Sarah Jane (1035) b. Oct. 9, 1845. g. Daniel Wilson (1036) b. Aug. 12, 1848. h. Joshua Bartlett (1037) b. Feb. 13, 1850. i. Andrew Franklin, b. Oct. 3, 1854; d. Feb. 15, 1858.

532 ABIAL CHANDLER[6] b. Temple, Me., Jan. 1, 1812; d. Mar. 13, 1876; m. (1) Jan. 1, 1833, HANNAH BURNHAM STAPLES, dau. of Gideon and Sarah (Oaks) Staples, b. Temple, Aug. 28, 1809; d. May 3, 1850. He m. (2) Jan. 21, 1851, BETSEY ROBERTS WHITNEY, dau. of Andrew and Huldah (Sweetsir) Whitney, b. Jan. 4, 1826. He res. Phillips, Me.

Ch. (CHANDLER)[7]: a. Charles Abial (1038) b. Solon, Me., Sept. 28, 1834. b. Dolly Holt (1039) b. Mar. 21, 1837. c. Willard Morse (1040) b. Dec. 31, 1838. d. Jonas Oaks (1041) b. Jan. 10, 1841. e.

Franklin Small (1042) b. May 6, 1848. f. Mary Ella, b. Aug. 1, 1852. g. Eliab Andrew, b. May 24, 1858.

533 DAVID HOLT CHANDLER[6] b. Temple, Me., July 9, 1821; m. May 1, 1853, ELIZABETH HEATH LOWELL, dau. of Bartlett and Ruth (Bean) Lowell, b. Chesterville, Me., Aug. 7, 1825; d. June 6, 1891. He res. Farmington, Me.; dry goods merchant; clk. of Franklin Co. Court. Ch. (CHANDLER)[7]: a. Ruth Ella (1043) b. Apr. 6, 1854. b. Hattie Louisa, b. Mar. 18, 1858. c. Elizabeth Eloise, b. Dec. 1, 1862; lifelong invalid.

534 NATHAN CHANDLER[6] b. Temple, Me., Aug. 14, 1824; d. Mar. 3, 1872; m. (1) Dec. 3, 1850, HARRIET V. CLIFFORD, dau. of Wells W. and Phebe (Phillips) Clifford, b. Oct. 18, 1831; d. Mar. 5, 1867. He m. (2) July 3, 1867, HANNAH JOHNSON BROOKS, dau. of John and Susan (Coney) Brooks, b. Jan. 2, 1823. He was a painter.

Ch. (CHANDLER)[7]: a. Phebe Emma, b. Temple, Sept. 6, 1851; m. July 3, 1867, Daniel D. Welch. b. Lucina, b. abt. 1853; d. Mar. 30, 1858. c. James D., b. abt. 1855; d. Mar. 21, 1858. d. Harriet Malvina, b. Farmington, Me., May 2, 1856; m. May 13, 1876, William D. Ladd of Weld, Me., son of Porter and Lizzie (Perkins) Ladd, b. Dec. 18, 1856. Ch. (Ladd)[8]: Pearl F., b. Oct. 31, 1879. e. Edward Francis, b. Temple, Aug. 29, 1862.

535 STEPHEN HOLT[6] b. Andover, Mass., Apr. 10, 1813; d. Sept. 21, 1859; m. MARGARET ANN FITZSIMMONS of Saratoga Springs, NY., who d. Grand Rapids, Mich., Sept. 30, 1859. Ch. (HOLT)[7]: a. Harrison, res. Montreal, P.Q. b. Stephen, d. young. c. Sarah Elizabeth.

536 HARRISON HOLT[6] b. Andover, Mass., May 6, 1815; res. Maquoketa, Iowa, 1864; m. (1) Apr. 10, 1841, MARY M. DARE who d. May 17, 1847. He m. (2) Apr. 20, 1848, MARY ELIZABETH WARDWELL, dau. of Charles and Mehitable (Emery) Wardwell. She d. Jan. 6, 1849. He m. (3) July 1, 1856, MARIAN BOTELER of Baltimore.

He grad. Univ. of Pa. Medical School, 1841; res. Shenandoah Co., Va.; to Iowa in 1848, where he was prop. and editor of Miners' Express in Dubuque, the leading Democratic newspaper in the state.

Ch. (HOLT)[7]: a. William Henry, b. Mt. Jackson, Va., Feb. 10, 1843; d. May 25, 1845. b. Mary Elizabeth, b. Dubuque, Jan. 6, 1849.

537 ELIZABETH GAGE HOLT[6] b. Temple, NH, Apr. 1, 1821; m. Andover, Mass., Nov. 28, 1844, WILLIAM LEMON, a bookbinder of Boston.

Ch. (LEMON)[7] b. Andover: a. William Henry, b. Nov. 10, 1845. b. Ebenezer Giles, b. Sept. 13, 1847. c. Horace Holt, b. Dec. 13,

1850. d. Edward Rivers, b. Nov. 22, 1855; res. Sudbury, Mass., 1900; m. Cora E. -----, b. Me., Oct. 1859. Ch. (Lemon)[8]: Edward P., b. June 1878. e. Ella Elizabeth (twin) b. Sept. 15, 1857; res. Sudbury, 1900, unm. f. Frederick (twin) b. Sept. 15, 1857. g. Winfield Scott, b. Mar. 9, 1860.

538 SARAH CHURCH HOLT[6] b. Temple, NH, Apr. 1, 1821; d. Andover, Mass., Aug. 30, 1864; m. (int. Andover, Nov. 7, 1840) SAMUEL GEORGE VALPEY, son of Samuel S. and Elizabeth (Abbott) Valpey, b. Andover, Apr. 12, 1819; d. there, Nov. 13, 1863. He was a victualer and butcher.

Ch. (VALPEY)[7]: a. George Harrison, b. Aug. 3, 1841. b. Sarah Elizabeth, b. Sept. 17, 1843. c. Ezra Holt (1044) b. July 26, 1846. d. Charles Abram, b. NH, Sept. 22, 1849.

539 CHARLES WARREN HOLT[6] b. Temple, NH, June 6, 1827; m. Nov. 24, 1853, CHARLOTTE NELSON ABBOTT, dau. of Enoch and Roxanna (Tyler) Abbott, Jr., b. Andover, Mass., Nov. 9, 1832. Ch. (HOLT)[7] b. Andover: a. Etta Warren, b. Mar. 16, 1859. b. Ida Mary, b. July 25, 1862.

540 HORACE HOLT[6] b. Temple, NH, Sept. 29, 1829; m. Nov. 3, 1855, SARAH E. LORING of Worcester, Mass. He was a mach.; Capt., July 5, 1861, Co. H, 1st Regt., Mass. Vol. Heavy Arty.; Major, Aug. 3, 1863; wounded at Petersburg, Va., June 22, 1864; mustered out Aug. 16, 1865. No ch.

541 STEPHEN DEXTER HOLT[6] b. Andover, Mass., July 22, 1822; d. Lyndeboro, NH, Apr. 25, 1876; m. Nov. 29, 1849, JOANNA AUGUSTA HADLEY of Lyndeboro, dau. of Franklin and Mary (Spaulding) Hadley, b. June 20, 1831; res. Mont Vernon, NH, 1907. He served in the Lyndeboro Arty. Co. at Portsmouth, NH, Aug. 1 to Sept. 23, 1864.

Ch. (HOLT)[7] first four b. Francestown, NH: a. Charles Dexter, b. Jan. 25, 1851; d. Mont Vernon, Oct. 4, 1881. b. Frances Augusta, b. Mar. 17, 1854; res. Mont Vernon, 1907, unm. c. and d. Augustus P. and Augustine P. (twins) b. Aug. 14, 1856; d. Nov. 28, 1856. e. George Franklin, b. Lyndeboro, Aug. 6, 1859; carp., res. Mont Vernon, 1907.

542 MARY JANE HOLT[6] b. Andover, Mass., Sept. 12, 1826; m. 1853, REUBEN COLBURN of New Boston, NH, son of Ephraim and Rachel (Newell) Colburn, b. Apr. 8, 1826; res. Manchester, NH, 1864. He had m. (1) 1849, Hannah L. Gould, dau. of Elijah and Hannah (Spaulding) Gould, b. Antrim, NH, Nov. 27, 1825. Ch. (COLBURN)[7]: Otis H., b. 1854.

543 NATHANIEL OTIS HOLT[6] b. Temple, NH, June 16, 1843; d. Francestown, NH, Feb. 1, 1892; m. Feb. 1, 1870, FANNY A. WRIGHT of New Boston, NH. He was a carp. and farmer; served

with 16th Regt, NH Vol. Inf., during Civil War; mem. Pacific Masonic Lodge, Francestown.

Ch. (HOLT)[7] b. Francestown: a. Arthur Warren, b. Nov. 19, 1871: m. Annie G. -----, b. Oct. 1875. Res. New Boston, NH. b. Perley Dexter, b. June 7, 1873.

544 PARROTT FLETCHER[6] b. Dec. 27, 1804; d. Madison, Me., Apr. 23, 1877; m. Nov. 19, 1829, SUSANNA SAWYER, dau. of Sylvanus and Sarah (Crosby) Sawyer, b. Madison, Mar. 27, 1808; d. there, July 16, 1898. He was a farmer and a dealer in live stock and real estate.

Ch. (FLETCHER)[7] b. Madison: a. Thomas P. (1045) b. Nov. 24, 1830. b. Flavilla S. (1046) b. Aug. 24, 1832. c. Charles E., b. Aug. 1, 1834; d. Apr. 16, 1863; m. Dec. 25, 1860, Frances Williams. d. Seth Houghton (1047) b. Dec. 24, 1835. e. James H. (1048) b. Mar. 14, 1837. f. Asa (1049) b. July 9, 1839. g. Frances S., b. Jan. 10, 1841; d. 1849. h. Albert F. (1050) b. July 30, 1843. i. Lydia Maria (1051) b. June 7, 1845. j. Almon S. (1052) b. Mar. 20, 1848. k. Susan Albina, b. 1850; d. 1854. l. Ezra McIntire (1053) b. Jan. 2, 1853.

545 THOMAS FLETCHER[6] b. Apr. 14, 1806; d. Ripon, Wis., 1870; m. (1) FRANCES HUNNEWELL; m. (2) HARRIET WOODMAN. Ch. (FLETCHER)[7] b. Moscow, Me.: a. Danville, b. June 6, 1836; res. Cal. b. Thomas, b. 1838; d. 1847.

546 AZUBAH FLETCHER[6] b. May 4, 1808; d. Bingham, Me., Jan. 9, 1874; m. 1831, EDWARD WEBSTER, son of William and Hannah (Chase) Webster of Conway, NH, b. 1808; d. 1882. He was a farmer, res. Moscow, Me.

Ch. (WEBSTER)[7]: a. Sophia C. (1054) b. abt. 1835. b. Edward Livingston (1055) b. May 28, 1836. c. Sarah, b. 1839; d. young. d. William, b. abt. 1840; served in Co. A. 9th Ill. Regt.; killed in battle at Altoona, Ga., Oct. 5, 1864, unm. e. Hannibal F. (twin) b. Feb. 1842; served in Co. H, 24th Me. Vols.; d. in hospital, Baton Rouge, La., 1864, unm. f. Charles F. (twin) (1056) b. Feb. 1842. g. Helen (1057) b. abt. 1844. h. Lydia Fletcher, b. Mar. 1850; m. Russell S. Bradbury, b. Jan. 1840. They res. Auburn, Me., 1900. i. Albert F., b. Mar. 1851; m. Delia B. -----, b. NY, June 1852. They res. Bingham, 1900. j. Sarah A., b. abt. 1854; res. Lewiston, Me., 1880 m. ----- Brown. Ch. (Brown)[8]: Gladys, m. ----- Goldthwaite.

547 ASA FLETCHER, JR.[6] b. Jan. 16, 1813; m. 1841, ELIZABETH H. WHITNEY, b. abt. 1822. He res. Moscow, Me., until 1852, when he went to Cal.; returned to Maine in 1859 and settled in Solon, where he res. 1880; state rep.

Ch. (FLETCHER)[7]: a. Sophronia G., b. Bingham, Me., May 13,

1843; tchr. at Solon; m. Alfred T. Cates, q.v., and res. Lowell, Mass., 1880. b. Silas W. (1058) b. Aug. 23, 1844. c. Elvira J., b. May 28, 1846; d. Lowell, Aug. 30, 1873, s.p.; m. Sept. 6, 1871, Alfred T. Cates, q.v. d. Thomas A., b. June 1, 1848; grad. NY College of Dentistry, 1878; res. NYC. e. Edwin, b. abt. 1861.

548 EZRA McINTIRE FLETCHER[6] b. Nov. 13, 1814; d. Aug. 21, 1883; m. 1841, MARY ANN WILLIAMS, b. Embden, Me., abt. 1819; d. July 27, 1888. Farmer.

Ch. (FLETCHER)[7] b. Solon, Me.: a. Clara A., b. July 31, 1843; m. Alonzo W. McIntire, q.v. b. Charles H. (1059) b. July 4, 1845. c. Luther W., b. Oct. 6, 1847; m. Emma Spittle. They res. Muskegon, Mich. 1880, and Merrill, Wis., 1903. d. Sarah F., b. June 10, 1850; d. June 7, 1866, unm. e. Ella M., b. Nov. 16, 1854; d. Dec. 11, 1941; m. Sept. 9, 1878, Horatio G. Foss. They res. Auburn, Me., 1900. f. Alice Alberta, b. June 6, 1859; d. Feb. 16, 1892, unm. g. Frederic William (1060) b. Dec. 3, 1865.

549 AMOS FLETCHER[6] b. Sept. 29, 1816; res. Nashua, NH, 1880; m. Feb. 18, 1847, CLARA A. FURSON of Francestown, NH.

Ch. (FLETCHER)[7] b. Nashua: a. Ansel W., b. Nov. 20, 1848; enl. Feb. 27, 1865; Pvt., Co. M. 1st Regt. NH Heavy Arty.; mustered out June 9, 1865. b. John A., b. and d. 1850. c. Amos Miron, b. 1851; d. 1854. d. Clara A., b. Apr. 11, 1854. e. John F., b. Dec. 13, 1857. f. Flora A., b. Dec. 9, 1861; d. 1867. g. and h. William C. and Lillie M. (twins) b. May 7, 1864. i. Ada M., b. Mar. 10, 1868. j. Viola J., b. Mar. 20, 1872.

550 WILLIAM FLETCHER[6] b. Jan. 2, 1822; d. Boston, 1904; m. (1) Feb. 3, 1853, LAVINIA ROWLEY who d. Mar. 27, 1856. He m. (2) Sept. 6, 1857, MRS. SARAH SPITTLE. Ch. (FLETCHER)[7] b. E. Boston: a. Ferdinand R., b. Feb. 22, 1854; d. Dec. 1, 1873. b. Lavinia W., b. May 20, 1861.

551 LYDIA C. McINTIRE[6] b. 1831; d. 1903; m. 1852, JAMES A HOXIE, son of Nathan and Deborah (Pinkham) Hoxie, b. 1829; d. 1912. Ch. (HOXIE)[7]: Laura Belle (1061).

552 MARY McINTIRE[6] b. Skowhegan, Me., Mar. 6, 1821; d. Aug. 7, 1854; m. May 16, 1847, JAMES HAYDEN ELLIOT, son of Daniel and Edith Elliot, b. Corinna, Me., Sept. 25, 1816. He remarried and res. Colo. Ch. (ELLIOT)[7] b. Skowhegan: a. Clara Frances (twin) (1062) b. July 20, 1852. b. Ezra F. (twin) b. July 20, 1852; school supt., Waterville, Me.

553 LORENZO McINTIRE[6] b. Skowhegan, Me., Apr. 9, 1822; d. Norridgewock, Me., Apr. 8, 1895; m. Dec. 13, 1849, CLARISSA WESTON, dau. of Alvin and Abigail (Harding) Weston, q.v., b. Skowhegan, Jan. 7, 1821; d. Augusta, Me., July 23, 1901. He

taught school in Me., sailed for Cal., 1852, was shipwrecked off the west coast of Mexico, and mined at Columbia, Cal.; has been called "a thrifty farmer, a good Republican and a Baptist deacon." Ch. (McINTIRE)[7]: a. Lydia, b. abt. 1850. b. Charles, b. abt. 1852.

554 ERASTUS McINTIRE[6] b. Skowhegan, Me., May 11, 1823; d. Des Moines, Iowa, Jan. 19, 1912; m. Sheffield, Ill., Nov. 11, 1856, HESTER ANN RUSSELL, dau. of David and Prudence (Webb) Russell, b. Madison, Me., Dec. 22, 1832; d. Des Moines, Aug. 1, 1923.

He was a schoolmaster; sailed from New York in Aug. 1851 aboard the steamer ILLINOIS. After a three months' voyage via the Isthmus of Panama, he reached San Francisco, prospected in the vicinity of Sacramento, and mined about three thousand dollars worth of gold. He returned East in 1853, taught for three years, then migrated to Illinois and located at Neponset, where he served as mayor and for twenty years as pres. of the school board. He has been referred to as "a Baptist and a staunch Republican."

On one occasion, a twenty ton haystack standing only six feet from his barn was fired by an incendiary, who had been enraged by Mr. McIntire's dogged attempts to rid the community of saloons. Only the heroic efforts of a volunteer bucket brigade prevented the spread of the flames to the nearby house and barn.

He removed to Iowa in 1881, and settled on land in Jasper County. He raised some of the finest blooded stock in Iowa and for many years was owner of the stallion Tangent, then pacing champion of the old western circuit.

Ch. (McINTIRE)[7] b. Neponset: a. Charles Erastus (1063) b. Jan. 5, 1862. b. Mabel Russell (1064) b. June 18, 1864. c. Maud Ella (1065) b. Sept. 15, 1868.

555 CLARINA McINTIRE[6] b. Skowhegan, Me., Sept. 18, 1824; d. Griswold, Iowa, Dec. 26, 1902; m. Norridgewock, Me., June 20, 1848, JAMES B. WHEELER, b. Farmington, Me., 1823; d. Neponset, Ill., 1888. Farmer.

Ch. (WHEELER)[7] b. Millbury, Mass.: a. James Franklin, b. Jan. 6, 1852; m. Nettie F. -----, b. Wis., May 1860. They res. Atlantic, Ia., 1900. Ch. (Wheeler)[8]: N. Gertrude, b. Ia., Mar. 1885. b. George Fred (1066) b. Feb. 8, 1854.

556 SUSAN McINTIRE[6] b. Skowhegan, Me., Apr. 12, 1826; d. there, Aug. 21, 1905; m. Nov. 23, 1851, JOHN WESTON, son of Alvin and Abigail (Harding) Weston, q.v., b. Skowhegan, Mar. 10, 1824; d. there, Nov. 25, 1912.

Ch. (WESTON)[7] b. Skowhegan: a. Elizabeth Florence (1067) b. Sept. 29, 1852. b. Addie Frances (1068) b. Mar. 12, 1854. c. Clara May, b. Oct. 23, 1855; grad. Farmington (Me) Normal School, 1876; tchr. at Skowhegan, Me., then at Buda and Neponset, Ill.; d. Jan. 3, 1883, unm. d. Delia Anna (1069) b. Mar. 29. 1857. e. Horace

Milton (1070) b. Feb. 15, 1859. f. Nelson Wheeler (1071) b. Sept. 2, 1860. g. Walter Clarence (1072) b. Oct. 20, 1862.

557 ALBION McINTIRE[6] b. Skowhegan, Me., Jan. 24, 1828; d. there, Oct. 1, 1883; m. Fairfield, Me., Nov. 28, 1854, ELIZABETH ELLEN HINDS, dau. of Jason and Celia Nye (Tobey) Hinds, b. Norridgewock, Me., July 12, 1831; d. Winchendon, Mass., Dec. 20, 1918.

With his brothers Erastus and Ezra, he embarked on the ILLINOIS for the gold fields of Cal. in the summer of 1851. He prospected at Columbia and later at Murphy's, returned East in the autumn of 1853, and farmed at Skowhegan.

Ch. (McINTIRE)[7] b. Skowhegan: a. George Albion (1073) b. May 19, 1856. b. Celia Ellen, b. Dec. 15, 1861; d. Skowhegan, Feb. 5, 1899, unm. c. Rose Elizabeth, b. Oct. 8, 1864; grad. Me. Wesleyan Women's College, 1886; tchr. in Me. and at Dalton and Lynn, Mass.; head of commercial dept., Murdock High School, Winchendon, Mass., 1906-32; res. there, 1940, unm.

558 EZRA McINTIRE, JR.[6] b. Skowhegan, Me., Feb. 2, 1831; d. Neponset, Ill., June 14, 1915; m. there, Feb. 2, 1858, THANKFUL CAIN WELLS, dau. of Richard and Louisa (Cain) Wells, b. Clinton, Me., Sept. 17, 1834; d. Neponset, Apr. 22, 1908.

In 1851, he migrated to the gold fields of California. Portions of his diary are included because of their unusual interest.

"Not being of rugged constitution, I started to teach school at the age of seventeen and attended the Bloomfield Academy for several years, teaching winters. In 1851, as every boy seemed to be infatuated with the spirit of adventure brought about by the report of vast and rich deposits of gold in California, I became well satisfied that men were making their fortunes there by the hundreds. Accordingly, I, in company with brothers Erastus and Albion and with many others of the Bloomfield vicinity, started for the distant Eldorado sailing from New York, August, 1851, upon the steamer ILLINOIS. We arrived at the diggings at Columbia early in November. There we took claims and followed mining with very satisfactory results. In 1853 I returned over the same route. Sailed from San Francisco on the S.S. SIERRA NEVADA on Mar. 27, 1853, passed through the Golden Gate about sundown, and found ourselves upon the broad bosom of the Pacific Ocean. My journal will have to commence April 4th as some of my notes have been lost.

Apr. 4th. We came in sight of Cape San Lucas and met the steamer S. S. Louis from Panama bound for San Francisco loaded with passengers.

Apr. 5th. Crossed the entrance of Gulf of California with a smooth sea.

Apr. 7th. A case of smallpox reported to be on board causing considerable alarm among the passengers.

Apr. 8th. Sea continues calm and sailing along finely. Sometime in the night, the engines stopped. The steamer was making no headway. On inquiry it was found the engineers had allowed the water to get low in the boilers, and they had to let them cool down before replenishing, thus preventing serious accident.

Apr. 9th. Much complaint has been made for days among the steerage passengers about their grub. At supper they called an indignation meeting on deck; appointed a committee of them to wait upon the captain and inform him of the condition of things and ask for better fare.

Apr. 10th. Last night's meeting resulted in better fare. Today, a smooth sea. No land in sight. General good feeling prevailed.

Apr. 11th. The man sick with smallpox died today, and another case was reported. Renewed alarm among passengers.

Apr. 12th. Arrived at San Juan anchorage at 4 p.m. without stopping at any port on the route. The passengers immediately commenced to go to the shore by small boats and all were glad to set foot on land again.

Apr. 13th. Early this morning the passengers were astir after camping upon the ground for the night. The crowds of natives had gathered with mustangs, donkeys, and jacks of doubtful ability, offering conveyance out to Lake Nicaragua, a distance of twelve miles. My brother and I with Mr. Coffin, securing fairly good horses, started out for the trip and arrived at Virgin Bay in the evening, found a small settlement of natives there, mostly engaged in selling to travelers rare birds, monkeys, and other curios. From this point we were to take the steamboat to cross the bay.

Apr. 14th. was spent in getting across the lake. There being no steamboat landing, considerable time was spent in taking the passengers in small boats. We finally arrived at Castillo Rapids, which is at the foot of the lake, in the afternoon. Here we remained overnight and visited an ancient fort. There were a few native soldiers on duty. The fort, which showed great age, is said to be nearly three hundred years old.

Apr. 15th. We took a small steamer called the SIR BULWER to get down the river to Greytown, about sixty miles, the boat being loaded far too heavy had not gone more than a hundred rods when it struck a rock which disabled it. The passengers had barely time to get off before she filled with water. The steamer JOHN M. CLAYTON, her mate, started out at the same time, offered to come back for us, but we dropped down the river a few miles on flatboats where another larger steamboat lay waiting, and took passage on it. But we had not gone far on this boat before it sprung a leak, and all the passengers were put ashore. We passed the night in the woods whilst repairs to the boat were being made. A Mr. Walton of Bangor, Me., was lost overboard while going to shore and drowned.

Apr. 16th. After our steamboat was repaired, we again went on

board and ran down the river until night overtook us. The steamer was tied up to the shore and a good many of the passengers went ashore and camped. We were at this point eighteen miles from Greytown, where lay the ocean steamer which was to take us to New York.

Apr. 17th. This morning some of us concluded to take a flatboat as the steamboat was so heavy loaded. The officers thought best to lighten her load as there were some shoals to pass over. Accordingly, two large flatboats were attached, which were rowed by the natives, and some fifty of us passengers were taken the remainder of the way on them. We reached our home steamer, THE STAR OF THE WEST, at noon. The most of the afternoon was occupied in getting ready to start for New York. At sundown the anchor was hoisted, and we were on our way.

Apr. 18th. The sea was somewhat rough, and a good many were seasick. Land in sight on the left most of the day.

Apr. 19th. Passengers feeling better and are mostly on deck. Groups are gathered together and singing songs.

Apr. 20th. Are getting along splendidly. Sea calm. Are seeing some craft. At six o'clock p.m. sighted Cape San Antonio.

Apr. 21st. This morning the coast of Cuba is in plain sight on our right. At three o'clock p.m. passed Havana.

Apr. 22nd. Entered the Gulf Stream and passed some of the small Bahama Islands.

Apr. 23rd. Today is our sixth from Greytown. Weather about the same. The tropical birds and monkeys are just as lively as the day we started. Sea calmer and little or no sickness.

Apr. 24th. This afternoon we left the Gulf Stream off Cape Hatteras, and a dense fog set in, a very chilly wind blowing from shore which caused much discomfort to the passengers, and the tropical birds and monkeys began to look sick. Poor things! It is too much for them. A good many were procured on the Isthmus to take home to friends.

Apr. 25th. The weather continues cold and very disagreeable as we near New York, and but a few are out on deck. Passed Egg Harbor at 12 o'clock. Our steamer was boarded by the quarantine officers and finally was permitted to proceed. Arrived at the dock at 8 o'clock p.m. having been eight days from Greytown."

He returned East in 1853; taught at Ceresco, Mich., 1854; farmed in Maine, 1855; then located at Neponset, Ill., Apr. 1856. He enl. in Co. H., 93d Regt. Ill. Vol. Inf., Aug. 14, 1862; participated in the battles of Jackson, Champion Hill, Vicksburg, Mission Ridge, Allatoona and the taking of Savannah; took sick at New Bern, NC, and was sent to the hospital at Madison, Ind., where he was disch. May 26, 1865.

Ch. (McINTIRE)[7] b. Neponset, Ill.: a. Elmer Ezra (1074) b. June 15, 1861. b. Nellie Louise (1075) b. Jan. 13, 1863. c. Mary Elizabeth (1076) b. Aug. 27, 1866. d. Richard Eugene (1077) b. July 18, 1869. e. Merton Pearson (1078) b. Aug. 19, 1873. f. Florence

Augusta (1079) b. June 20, 1875. g. Adelaide Victoria (1080) b. Apr. 30, 1877.

559 ALONZO W. McINTIRE[6] b. Norridgewock, Me., May 19, 1834; d. Skowhegan, Me., Aug. 17, 1907; m. June 28, 1864, CLARA A. FLETCHER, q.v., dau. of Ezra McIntire and Mary Ann (Williams) Fletcher, b. Solon, Me., July 31, 1843; d. Skowhegan, Feb. 15, 1918. Farmer.

Ch. (McINTIRE)[7] b. Skowhegan: a. Everett A., b. July 1865; living 1903. b. Arthur Fletcher, b. abt. Mar. 1868; d. July 8, 1868. c. Charles E., b. Mar. 1870; m. Skowhegan, Dec. 21, 1899, Minnie M. Gould, q.v., b. Skowhegan, Aug. 18, 1872; d. there, Dec. 15, 1937. d. Essie B., b. May 1876; m. Skowhegan, June 26, 1897, Fred E. Holmes, son of A. K. P. and Frances (Martin) Holmes, b. Chelsea, Mass., Oct. 1876.

560 MARY A. McINTIRE[6] b. June 1836; res. Skowhegan, Me., 1900; m. (1) WILLIAM GOULD; m. (2) NATHAN P. WOODS. Ch. (GOULD)[7]: Minnie M., b. Skowhegan, Aug. 18, 1872; m. Charles E. McIntire, q.v.

561 EDWARD PETER McINTIRE[6] b. Norridgewock, Me., May 30, 1832; d. there, June 23, 1901; m. Norridgewock, Feb. 15, 1858, MAHALA DEBORAH PURINGTON, dau. of Humphrey M. and Julia Ann (Wood) Purington, b. Norridgewock, Mar. 25, 1839; d. Apr. 26, 1923. He was a hotel keeper, then a farmer.

Ch. (McINTIRE)[7] first eight b. Smithfield, Me.: a. Walter Humphrey (1081) b. Mar. 12, 1859. b. Lilla Maria (1082) b. Aug. 15, 1860. c. Helen Julia (1083) b. Sept. 19, 1862. d. Cora E., b. Aug. 15, 1864; d. Hallowell, Me., Feb. 26, 1892, s.p.; m. there, Nov. 12, 1887, Herbert L. Heald. e. George Edward (1084) b. Aug. 19, 1866. f. Annie Electa (1085) b. July 30, 1870. g. Alvin Roger (1086) b. Nov. 7, 1873. h. Nettie Collins (1087) b. Mar. 31, 1876. i. Son, d. Feb. 22, 1882. j. Lewis Allen (1088) b. Aug. 6, 1886.

562 DANIEL ROGERS McINTIRE[6] b. Norridgewock, Me., Feb. 8, 1834; d. Clements, Cal., July 21, 1902; m. (1) Cal., Nov. 23, 1867, MILDRED L. GILES who d. Jan. 12, 1870, s.p. He m. (2) Jan. 26, 1878, MATILDA COOK, dau. of Marcus Lafayette and Rachel (Smith) Cook, b. near Clements, July 23, 1857; res. Stockton, Cal., 1945. He went to Cal. via the Isthmus in 1855; to Columbia, Tuolumne Co., where he prospected for gold; later was a successful watermelon farmer in San Joaquin Co.

Ch. (McINTIRE)[7] b. Clements, Cal.: a. Frank Cook (1089) b. Nov. 24, 1879, b. Charles Edwin (1090) b. Oct. 24, 1883. c. Edward Alvin (1091) b. Aug. 27, 1888. d. Albert Marcus (1092) b. May 3, 1892.

563 MARIA F. McINTIRE[6] b. Norridgewock, Me., May 16, 1838; d.

Jan. 14, 1907; m. Dec. 29, 1860, ANDREW B. COLE, b. Nov. 1837; d. Feb. 1, 1914. Res. Smithfield, Me. Ch. (COLE)[7]: a. Lizzie, res. Somerville, Mass., 1945; m. Frank Tuller. b. Millie, res. Norridgewock; m. Wesley Tyler. c. Susie E., b. Aug. 1874; res. Auburn, Me., 1945; m. (1) Alfred H. Witham, b. Oct. 1869; m. (2) Charles Treworthy.

564 CHARLES McINTIRE[6] b. Wilton, NH, 1820; d. Pepperell, Mass., Jan. 18, 1883; m. there, Dec. 1, 1853, ELIZABETH A. AMES, dau. of Mial and Betsey (Lawrence) Ames, b. Pepperell, Aug. 1815; pauper, res. almshouse, Pepperell, 1900; d. there, Sept. 18, 1905, aged 90. He was a shoemaker, then a farmer.

565 ABEL R. McINTIRE[6] b. Wilton, NH, 1825; d. Pepperell, Mass., Dec. 17, 1858; m. there, July 12, 1854, CAROLINE E. WRIGHT, dau. of Thomas R. and Hannah (Hall) Wright, b. Groton, Mass., 1832; d. Boston, Sept. 29, 1898. Shoemaker. Ch. (McINTIRE)[7]: Harriet J., b. Pepperell, Oct. 21, 1855; d. Boston, Feb. 18, 1903, unm.

566 HARVEY BRADLEY McINTIRE[6] b. Wilton, NH, abt. Nov. 1828; d. Brookfield, Vt., May 11, 1864; widr.; m. (2) Lynn, Mass., June 10, 1858, MARY EMELINE LEGRO, dau. of Hananiah Parker and Susan (Cross) Legro, b. Danvers, Mass., Oct. 27, 1838; d. Salem, Mass., Dec. 6, 1912. Shoemaker.

Ch. (McINTIRE)[7] first three b. Lynn: a. William Parker (1093) b. June 12, 1859. b. Helen L. (1094) b. Nov. 29, 1860. c. Walter Henry (1095) b. Apr. 29, 1862. d. Harvey Bradley, Jr., b. W. Brookfield, Vt., Apr. 26, 1864; d. Medford, Mass., Dec. 5, 1929, unm.

567 ASENETH McINTIRE[6] b. Reading, Mass., July 14, 1795; d. there, Oct. 4, 1826; m. Reading, July 13, 1817, EBENEZER BUXTON, JR., son of Ebenezer and Susanna (Damon) Buxton, b. Reading, Apr. 8, 1785.

Ch. (BUXTON)[7] b. Reading: a. Mary Ann (1096) b. Oct. 14, 1817. b. Ebenezer, III (1097) b. Sept. 5, 1819. c. Aseneth, b. 1820; d. Oct. 14, 1828. d. Washington (1098) b. Apr. 18, 1824.

568 LYDIA McINTIRE[6] b. Reading, Mass., June 22, 1797; d. Amherst, NH, Dec. 21, 1868; m. Reading, Apr. 21, 1818, DAVID RUSSELL, son of Joseph and Mary (Parker) Russell, b. Middleton, Mass., Apr. 4, 1797; d. Jan. 7, 1882.

Ch. (RUSSELL)[7] exc. first, b. Amherst: a. Elias Smith (1099) b. Middleton, Nov. 21, 1819. b. Charles Augustus (1100) b. Jan. 30, 1823. c. William Allen, b. Feb. 10, 1825; d. Oct. 18, 1826. d. James Freeman, b. Sept. 12, 1827; d. Oct. 19, 1827. e. William Walter, b. Sept. 4, 1828; d. Oct. 11, 1831. f. Frederick Chamberlain, b. Aug. 5, 1830; d. Feb. 13, 1831. g. Edward Walton, b. Jan. 20, 1832. h. Mary Elizabeth, b. Sept. 3, 1834; d. June 28, 1877, unm. i. William

Frederick, b. Oct. 22, 1838; m. (1) June 27, 1868, Mattie W. Tarleton of Nashua, NH; m. (2) Nashua, Dec. 25, 1869, Nellie J. Parsons, dau. of Charles and Mary Parsons.

569 EBENEZER McINTIRE, III[6] b. Reading, Mass., Apr. 6, 1799; d. Nashua, NH, Nov. 5, 1881; m. Lynnfield, Mass., May 13, 1823, HANNAH CONVERSE, dau. of Jacob and Hannah Converse, b. Woburn, Mass., Sept. 16, 1803; d. Nashua, Mar. 16, 1888.

Ch. (McINTIRE)[7]: a. Edmund B. (1101) b. abt. 1826. b. Helen M., m. Charles Adams, a store propr., Neillsville, Wis. Ch. (Adams)[8]: Elizabeth, m. Charles Hubbard. c. Lydia Harriet (1102) b. Sept. 6, 1829. d. Henry M. (1103) b. Nashua, abt. Sept. 5, 1832. e. Edward, b. Nashua, abt. 1835; mach.; m. (1) Lowell, Mass., Feb. 21, 1855, Rhoda A. Hall, dau. of Samuel and Rebecca Hall; m. (2) Nashua, Nov. 20, 1860, Rebecca White.

570 CALEB McINTIRE[6] b. Reading, Mass., July 18, 1805; d. there, Mar. 1, 1836; m. Woburn, Mass., Apr. 7, 1829, ABIGAIL FOWLE, dau. of William and Sarah (Richardson) Fowle, b. Woburn, Mar. 28, 1809; d. there, June 1, 1841. He was a cabinetmaker.

Ch. (McINTIRE)[7] b. Reading: a. Abigail Frances (1104) b. July 15, 1831. b. Lydia Ann, b. Oct. 17, 1833; m. Woburn, Jan. 31, 1851, Lucius Marcellus Locke, a cabinetmaker, son of Aaron and Fanny (Dean) Locke, b. Charlestown, Mass. c. Mary S. Fowle, b. Mar. 13, 1836; m. Boston, July 17, 1867, William C. Stinson, a painter, son of Samuel and Lydia M. Stinson, b. Chatham, Mass.

571 ABIGAIL BERRY McINTIRE[6] b. Reading, Mass., Apr. 14, 1810; d. Woburn, Mass., Aug. 16, 1841; m. Reading, Apr. 24, 1828, CALVIN B. RICHARDSON of Malden, Mass., son of Ichabod and Ruth (Baldwin) Richardson, b. May 9, 1799; d. Dec. 1849. He remarried and went West. Ch. (RICHARDSON)[7]: Mary C., b. abt. 1833; d. Woburn, June 26, 1848.

572 JOSEPH McINTIRE[6] b. Reading, Mass., Apr. 15, 1812; d. Woburn, Mass., Mar. 11, 1884; m. there, Dec. 10, 1835, ESTHER WYMAN, dau. of Randolph and Patty (Tay) Wyman, b. Woburn, Mar. 1, 1817; d. there, Mar. 18, 1884. He was a currier. Ch. (McINTIRE)[7] b. Woburn: a. Joseph Wyman (1105) b. Sept. 20, 1836. b. Dau., b. June 1843; d. June 27, 1843. c. Esther Maria (1106) b. June 28, 1843.

573 HIRAM McINTIRE[6] b. Reading, Mass., abt. Oct. 20, 1821; cabinetmaker; d. Salem, Mass., July 25, 1898; m. (1) Reading, Feb. 25, 1841, SUSAN N. CARTER; m. (2) Salem, Nov. 9, 1871, LUCY EMILY (TUCKER) DAVIS, dau. of William H. and Sarah H. (Colby) Tucker, b. Rockport, Me., abt. May 1, 1829.

574 ABEL McINTIRE[6] b. Fitchburg, Mass., abt. June 14, 1811; d. Bethlehem, NH, Oct 30, 1883; m. (1) Lowell, Mass., June 26, 1842, ELEANOR ASENATH FERGUSON, dau. of James and Asenath (Varnum) Ferguson, b. Pelham, NH, Aug. 29, 1813; d. Fitchburg, Nov. 11, 1850. He m. (2) Fitchburg, Apr. 10, 1851, ALMIRA (HOLDEN) WHEELER, dau. of Stephen and Elizabeth (Miller) Holden, q.v., b. Westminster, Mass., May 15, 1802; d. Fitchburg, Aug. 18, 1881. She had m. (1) Westminster, Aug. 16, 1827, Nathaniel Wheeler, Jr., son of Nathaniel and Nabby (Dunn) Wheeler, b. abt. May 18, 1803; d. Westminster, Mar. 19, 1849.

Ch. (McINTIRE)[7]: William L. (1107) b. Piermont, NH, Jan. 1847.

575 HARRIET NEWELL McINTIRE[6] b. Fitchburg, Mass., Nov. 8, 1815; d. Townsend, Mass., May 21, 1884; m. Lowell, Mass., Feb. 11, 1838, JONATHAN PIERCE CLEMENT, a carp., son of John and Hannah (Pierce) Clement, b. Townsend, July 7, 1812; d. there, June 9, 1863.

Ch. (CLEMENT)[7]: a. Anna, b. Lunenburg, Mass., Apr. 5, 1839; m. Fitchburg, Jan. 25, 1870, William P. Taylor, son of Luther and Abigail Taylor, b. 1828; d. Mar. 9, 1896, s.p. She was a tchr.; he, a mnfr. and postmaster. b. John M., b. Lunenburg, Feb. 7, 1845; d. Townsend, Jan. 24, 1869, unm. c. Abby (1108) b. Townsend, Apr. 23, 1850. d. Lendall Underwood (1109) b. Townsend, July 4, 1855.

576 LEVI McINTIRE[6] b. Townsend, Mass., abt. July 1819; shoemaker; chosen highway surveyor, Fitchburg, Mass., May 5, 1845; d. there, Dec. 7, 1870; m. Fitchburg, June 1, 1841, SARAH E. TOLMAN, dau. of Benjamin and Sarah (Bullock) Tolman, b. Ashby, Mass., abt. 1817; d. Fitchburg, June 17, 1898.

Ch. (McINTIRE)[7] first two b. Fitchburg: a. Ellen Jane (1110) b. July 3, 1842. b. Albion Campbell (1111) b. Apr. 28, 1846. c. Sarah A., b. Townsend, Dec. 20, 1849; d. Fitchburg, Mar. 8, 1864.

577 SARAH BROWN[6] b. Fitchburg, Mass., Feb. 16, 1814; d. there, abt. 1907, aged 93; m. Fitchburg, Apr. 17, 1834, ARRINGTON GIBSON, a mnfr., son of Israel and Lucinda (Whiting) Gibson, b. Ashby, Mass., Nov. 17, 1813; d. Fitchburg, Dec. 30, 1863. Ch. (GIBSON)[7] exc. second, b. Fitchburg: a. Sarah Elizabeth (1112) b. Dec. 7, 1834. b. Rosella Jewett, b. Townsend, Mass., Dec. 13, 1836; res. Fitchburg 1900; d. s.p.; m. Nov. 4, 1874, Sidney Sibley, b. Oct. 1843; newspaper emp. c. Artemas Adams, b. Nov. 28, 1838; supt., res. Fitchburg, 1900; d. s.p.; m. Jan. 8, 1870, Martha Brooks, b. Feb. 1844. d. Marietta E. (1113) b. Jan. 3, 1841. e. Harriet Ann (1114) b. May 28, 1843. f. Caroline Belinda (1115) b. June 9, 1845. g. Alvin B., b. Feb. 18, 1847; d. Sept. 1, 1847. h. Ellen Maria (1116) b. Sept. 29, 1849. i. Charles Abbott (1117) b. Jan. 27, 1851 j. Cherrie Malvina (1118) b. Feb. 22, 1855. k. Everett Arrington (1119) b. Sept. 6, 1857. l. Adelaide Florence (1120) b. May

5, 1862.

578 STEPHEN McINTIRE[6] b. Fitchburg, Mass., Apr. 17, 1817; d. there, Nov. 19, 1900, s.p.; m. Fitchburg, Dec. 28, 1845, ELIZA FARR, dau. of Willard and Sybil (Hazen) Farr, b. Lunenburg, Mass., abt. 1815; d. Fitchburg, Dec. 3, 1873. He was a teamster; elected highway surveyor, 1842 and 1847, and field driver, 1848.

579 MARY McINTIRE[6] b. Fitchburg, Mass., Sept. 20, 1818; d. 1917, aged 99; m. there, Apr. 19, 1838, DANIEL TAYLOR, a farmer, son of David and Martha (Bennett) Taylor, b. Ashburnham, Mass., Sept. 12, 1806; d. 1889. They res. Fitchburg, 1880.

Ch. (TAYLOR)[7] b. Fitchburg: a. Sarah Elizabeth (1121) b. Apr. 13, 1845. b. George Washington, b. Mar. 6, 1847; d. 1924, unm. c. David (1122) b. June 15, 1849. d. Jane, b. Jan. 15, 1855; unm. 1870.

580 SARAH McINTIRE[6] b. Fitchburg, Mass., Mar. 5, 1821; d. Ashby, Mass., Mar. 3, 1873; m. Fitchburg, Apr. 30, 1845, ELIAS PAGE, JR., a farmer, son of Elias and Olive (Smith) Page, b. Rindge, NH, June 14, 1822. Ch. (PAGE)[7] b. Rindge: a. Eliza A. (1123) b. July 22, 1846. b. Ellen W. (1124) b. June 15, 1848. c. Sarah A., b. Nov. 25, 1850; res. Winchendon, Mass.; m. Keene, NH, Feb. 1873, Charles E. Hale, son of Charles and Mary Ann (Metcalf) Hale, b. 1850. Ch. b. June 1874. d. Herbert, b. Oct. 10, 1857; d. Leominster, May 5, 1873.

581 WILLIAM WINSLOW McINTIRE[6] b. Fitchburg, Mass., May 21, 1822; accidentally choked to death at Fitchburg, Jan. 3, 1863; m. there, Mar. 8, 1849, LYDIA ASENATH TWISS, dau. of John and Lydia Twiss, b. New Boston, NH. He was elected field driver, Fitchburg, Apr. 1, 1844. She m. (2) Boston, May 3, 1871, George Fisher, a currier.

Ch. (McINTIRE)[7] exc. first, b. Fitchburg: a. Ellen Amanda, b. Jaffrey, NH, July 4, 1850; m. 1864, Edward Butterfield of W. Burke, Vt. b. Everett Augustine, b. Mar. 1, 1855; d. Fitchburg, Oct. 14, 1872. c. Fred F. (1125) b. Dec. 29, 1856. d. Maria Lydia, b. Feb. 1, 1860; pos. m. Moses Fiske of Rindge, NH, and had (Fiske)[8]: Doris F., m. Nashua, NH, 1910, Ralph L. Farr. e. Emmogene, b. Jan. 2, 1862; m. Bristol, NH, Aug. 14, 1881, Riley H. Butterfield, son of Edmund H. and Ursula Butterfield, b. Island Pond, Vt.

582 HANNAH McINTIRE[6] b. Fitchburg, Mass., Oct. 2, 1825; res. Ashby, Mass.; d. 1886; m. (1) Fitchburg, Apr. 30, 1845, LUTHER BLANCHARD, JR., son of Luther and Mary (Kinson) Blanchard, b. Milford, NH, Mar. 8, 1819; d. Fitchburg, Oct. 11, 1861. She m. (2) Fitchburg, Mar. 17, 1863, JOSEPH SCOTT, a farmer, son of Benjamin and Huldah (Phillips) Scott, b. Fitchburg, abt. 1807.

Ch. (BLANCHARD)[7] b. Fitchburg: a. Luther, b. Feb. 4, 1846; d. Feb. 21, 1846. b. Henry Luther, b. Apr. 22, 1849; d. 1894,

unm.

583 IVERS McINTIRE[6] b. Fitchburg, Mass., June 25, 1830; d. there "of intemperance," June 2, 1872; m. Northboro, Mass., Sept. 10, 1853, MARY ELIZABETH PHELPS, b. Marlboro, Mass., abt. Sept. 20, 1835; d. Fitchburg, Oct. 24, 1894. He was a shoemaker and farmer.

Ch. (McINTIRE)[7] first two, b. Marlboro; others b. Fitchburg: a. Horace Edmund, b. Nov. 22, 1853; mech.; d. Fitchburg, Jan. 2, 1873. b. William Pingry, b. abt. Jan. 1856; d. Oct. 28, 1856. c. Edith Augusta, b. July 15, 1860; m. Fitchburg, May 2, 1882; Ivers Alexander Walker, a baker, son of William and Joanna Walker, q.v., b. Fitchburg, Sept. 25, 1855; d. 1915. d. Nellie Eleanor (1126) b. Oct. 8, 1865. e. William E. (1127) b. Jan. 1870.

584 ELIZA SUSAN McINTIRE[6] b. Fitchburg, Mass., Sept. 23, 1832; m. there, Dec. 6, 1854, HORACE AUGUSTUS FIRMIN, carp., son of David and Lucinda (Willard) Firmin, b. Boston, Jan. 22, 1820; res. Fitzwilliam, NH.

Ch. (FIRMIN)[7]: a. David Holly, b. Lincoln, Mass., Oct. 21, 1855. b. Cornelius Augustine, b. So. Acton, Mass., Sept. 10, 1857. c. Daniel Wright, b. Rindge, NH, Jan. 3, 1860. d. Julius (1128) b. Rindge, Dec. 29, 1862. e. Zella Jane, b. Fitzwilliam, July 8, 1870.

585 LEWIS McINTIRE[6] b. Ashburnham, Mass., Sept. 29, 1808; d. there, Nov. 25, 1895; m. Marlboro, NH, May 5, 1846, SYRENA WHITNEY, dau. of Benjamin and Nancy (Fuller) Whitney, b. Marlboro, Oct. 16, 1808; d. Ashburnham, July 9, 1851. Ch. (McINTIRE)[7] b. Feb. 6, 1847; d. Feb. 7, 1847.

586 ELIZABETH McINTIRE[6] b. Fitchburg, Mass., abt. 1826; m. there, Apr. 29, 1845, JOHN QUINCY LYNCH, son of Alexander and Anna Lynch. Ch. (LYNCH)[7] b. Fitchburg: a. Herbert A., b. Oct. 17, 1847; d. Sept. 23, 1849. b. Ella Elizabeth, b. Mar. 5, 1850.

587 LOENZA BETSEY McINTIRE[6] b. Fitchburg, Mass., Aug. 23, 1826; d. there, Apr. 25, 1905; s.p.; m. Fitchburg, July 7, 1861, THOMAS FARNSWORTH, a farmer, son of Asahel and Eunice (Winship) Farnsworth, b. Groton, Mass., 1824; d. Worcester, Mass., Feb. 1, 1904.

588 FANNIE SEDELLA McINTIRE[6] b. Fitchburg, Mass., Oct. 22, 1830; d. Bedford, Mass., Mar. 16, 1900; m. Fitchburg, Nov. 19, 1857, GEORGE WASHINGTON CUTLER, a carp. and bldr., son of Isaac and Sophia (Brown) Cutler, b. Ashby, Mass., Aug. 3, 1811; d. Bedford, June 20, 1873. He had m. (1) Aug. 24, 1854, Lucy E. Merriam who d. Bedford, Mar. 26, 1857.

Ch. (CUTLER)[7] b. Bedford, Mass.: a. Fanny S. McIntire, b. Oct. 22, 1858. b. Mary Frances, b. Oct. 9, 1859; d. Nov. 10, 1921,

unm. c. George Arthur, b. June 16, 1861; res. Malad City, Ida.; d. Soledad, Cal., Sept. 29, 1945, unm. d. Carrie E., b. Apr. 6, 1863; d. Nov. 16, 1866. e. Albert Warren, b. Oct. 18, 1865; a tree warden; d. Bedford, Mar. 18, 1938, unm. f. Clara Bessie, b. Dec. 3, 1867; res. Bedford, 1945, unm. g. Sarah Jennie, b. Apr. 22, 1870; d. Mar. 4, 1921, unm.

589 ALBERT McINTIRE[6] b. Fitchburg, Mass., Dec. 10, 1832; d. there, Mar. 5, 1910; m. Concord, Mass., Sept. 22, 1862, SARAH JEANNETTE MILLER, dau. of John and Harriet (Whitcomb) Miller, b. Hancock, NH, Feb. 10, 1833; d. Fitchburg, Sept. 7, 1915. He was a farmer; served in Co. A, 53d Mass. Regt. from Oct. 17, 1862, to Sept. 2, 1863.

Ch. (McINTIRE)[7] b. Fitchburg: a. Edward Alfred (1129) b. Nov. 13, 1864. b. Lizzie Evelyn, b. Apr. 14, 1866; d. Fitchburg, Oct. 13, 1945, unm. c. Hattie Loenza (1130) b. Nov. 8, 1867. d. Fanny Laura (1131) b. Apr. 7, 1870. e. Elva Louise, b. Sept. 29, 1874; res. Fitchburg, 1945. unm.

590 ALFRED McINTIRE[6] b. Fitchburg, Mass.; attorney; res. Cranford, NJ; d. aged 74-5-5; m. MARY GOODSPEED who d. NYC. Ch. (McINTIRE)[7]: a. Alfred, d. young. b. Clarence J., d. E. Rockaway, NY, Jan. 4, 1929; m. Mary Aldrich. Div. 1921. No ch.

591 ADALINE McINTIRE[6] b. Pamelia, NY; d. July 28, 1843; m. Rindge, NH, Feb. 17, 1840, TIMOTHY METCALF, JR., son of Timothy and Ruth (Chaplin) Metcalf, b. Jan. 26, 1798; "a mnfr. of wooden ware, upon the Pearly Pond stream"; d. Aug. 23, 1867. He had m. (1) Jan. 24, 1822, Mary Pratt, dau. of Amos and Mary (Bent) Pratt of Fitzwilliam, NH, b. Sept. 27, 1802; d. Rindge, June 27, 1839. He m. (3) Nov. 9, 1843, Rebecca Towne, dau. of John Towne of Jaffrey, NH.

Ch. (METCALF)[7]: a. Timothy, III, b. June 15, 1841. b. Adaline, b. July 21, 1843; d. Aug. 16, 1843.

592 JANE McINTIRE[6] b. Pamelia, NY; d. Rindge, NH, Feb. 22, 1846; m. Ashburnham, Mass., Apr. 15, 1839, JOSEPH DAVIS, son of Ebenezer Bennett and Elizabeth (Sargent) Davis, b. Ashburnham, Sept. 5, 1794; d. Rindge, Oct. 10, 1873. He had m. (1) May 26, 1828, Huldah Lawrence of Ashby, Mass., q.v., dau. of Reuben and Lois (Tenney) Lawrence, b. abt. 1800; d. Ashburnham, Dec. 9, 1838. He m. (3) Rindge, Feb. 11, 1847, Rachel Brooks, dau. of Stephen and Rachel (Taylor) Brooks, b. New Ipswich, NH, Dec. 29, 1802.

Ch. (DAVIS)[7]: Joseph Lysander, b. Rindge, May 29, 1843; drowned in the Deerfield River, Deerfield, Mass., Oct. 14, 1869.

593 DAVID DEAN McINTIRE[6] b. Pamelia, NY, Oct. 13, 1826; d. Malden, Mass., Nov. 14, 1915; m. (1) June 19, 1850, HANNAH

SHEPLEY COWDREY, dau. of Jacob and Hannah (Blood) Cowdrey, q.v., b. Ashby, Mass., Dec. 9, 1821; d. Ashburnham, Mass., June 19, 1880. He m. (2) Jericho, Vt., Feb. 5, 1881, EUNICE M. BUXTON, dau. of Burpa C. and Elizabeth (Phillips) Buxton, b. Jericho, Apr. 1839; d. Ashburnham, Jan. 26, 1902.

He was said to have had a rugged constitution; built stone walls, burned charcoal pits and dug and lined wells. He served Fitchburg as a hogreeve and as clerk of the school board.

Ch. (McINTIRE)[7] b. Ashburnham: a. Adaline Maria, b. Oct. 13, 1851; d. Ashburnham, July 21, 1875, unm. b. Edward (1132) b. Feb. 1, 1854. c. Amanda, b. abt. May 1856; d. Jan. 26, 1863. d. Mary, b. Jan. 29, 1858; d. Apr. 13, 1858. e. Arthur, b. Jan. 29, 1859; d. young. f. Talbot O. (1133) b. Jan. 13, 1860. g. Waterman H. (1134) b. Nov. 8, 1863. h. Frederick Lafayette (1135) b. Aug. 5, 1865.

594 ROBERT WHITE McINTIRE[6] b. Pamelia, NY, Apr. 7, 1828; d. Ashburnham, Mass., July 26, 1893; m. Ashby, Mass., June 30, 1853, ELIZA K. COWDREY, dau. of Jacob and Hannah (Blood) Cowdrey, q.v., b. Ashby, Mass., Jan. 26, 1827; d. Ashburnham, Sept. 7, 1887. He was propr. of the Corey Sawmill, which was located in Ashburnham on the stream flowing from Rindge, NH; was road comnr. and selectman.

Ch. (McINTIRE)[7] b. Ashburnham: a. Emma Clara, b. Nov. 7, 1854; d. Aug. 18, 1858. b. Flora Helen, b. Nov. 2, 1856; d. Nov. 16, 1862. c. Walter Herbert, b. Jan. 9, 1859; d. Oct. 25, 1862. d. Carrie Belle (1136) b. May 15, 1861. e. Herman Robert, b. Sept. 10, 1862; d. Leominster, Mass., Apr. 16, 1929, unm. f. Effie E. (1137) b. Dec. 29, 1864. g. Highland, b. Apr. 18, 1867; d. Sept. 28, 1869. h. Gertrude V. (1138) b. Jan. 16, 1869.

595 PERLEY McINTIRE[6] b. Pamelia, NY, Aug. 23, 1833; d. Ashburnham, Mass., Feb. 4, 1901; m. there, Jan. 1, 1856, HARRIET E. HARDY, dau. of Isaac Hardy, b. New Ipswich, NH, May 1835; d. Ashburnham, Feb. 26, 1920. He enl. Sept. 24, 1861; served in Co. F., 25th Mass. Regt; received a fractured right thigh and skull injuries; disch. for disability at Boston, May 20, 1863.

Ch. (McINTIRE)[7] b. Ashburnham: a. Ruby S. (1139) b. 1860. b. Frank Hardy (1140) b. June 22, 1872.

596 GEORGE HENRY McINTIRE[6] b. Fitchburg, Mass., Feb. 14, 1832; d. Lunenburg, Mass., Jan. 22, 1912; m. there, Mar. 18, 1859, ASENATH GOODRICH (PROCTOR) HADLEY, dau. of Edmund and Elizabeth (Goodrich) Proctor, b. Lunenburg, Feb. 20, 1821; d. there, Feb. 3, 1903. She had m. (1) Apr. 22, 1841, William Rea Hadley, son of Jacob and Nancy (Morse) Hadley, b. Sterling, Mass., Nov. 21, 1819; d. Feb. 18, 1855.

He was a farmer; served in Co. A, 36th Mass. Regt., Aug. 27, 1862, to June 8, 1865. Ch. (McINTIRE)[7] b. Lunenburg: a. Henry Hadley (1141) b. Mar. 3, 1860. b. Walter Hadley (1142) b. Sept. 23,

1862.

597 MARY McINTIRE[6] b. Reading, Mass., June 14, 1818; d. Feb. 16, 1899; m. July 7, 1842, GEORGE WASHINGTON MERRILL, carp., son of Jonathan and Sally (Penson) Merrill, b. Charlestown, NH, May 14, 1816; d. Feb. 8, 1884.

Ch. (MERRILL)[7] a. George Washington (1143) b. Aug. 11, 1843, b. Sarah Eliza, b. Dec. 11, 1845. c. William R., b. abt. 1848. d. Jonathan P., b. Nov. 20, 1849. e. Clarence E. (1144) b. May 1852. f. Mary L., b. abt. 1855. g. David H., b. abt. 1858. h. Abby S., b. Nov. 29, 1859.

598 AMOS McINTIRE, JR.[6] b. Reading, Mass., 1826; d. there, Nov. 29, 1894; m. Reading, Nov. 15, 1848, MARY GORMAN, dau. of Morris and Mary Gorman, b. Boston, Mar. 4, 1830; d. Saugus, Mass., Mar. 1, 1918. He was a cordwainer, painter and stonecutter; served in Co. D, 50th Mass. Regt., Sept. 19, 1862, to Aug. 24, 1863.

Ch. (McINTIRE)[7] b. Reading: a. Adelbert Cheever (1145) b. Nov. 22, 1849. b. Alice Whitney (1146) b. Mar. 22, 1852. c. Imogene Atherton (1147) b. Sept. 30, 1853. d. Lucia Gertrude (1148) b. June 8, 1855. e. Leighton Hewes (1149) b. Aug. 5, 1861.

599 BENJAMIN FRANKLIN McINTIRE[6] b. Reading, Mass., July 15, 1827; d. Millbury, Mass., May 22, 1913; m. there, Jan. 1, 1850, ORINDA BARBER ALDRICH, dau. of Rev. Ahaz and Mary (Arnold) Aldrich, q.v., b. Uxbridge, Mass., Oct. 3, 1831; d. Millbury, Apr. 3, 1900.

He served in the 10th Unattached Co. of Mass. Militia at Fort Warren, Boston Harbor, guarding prisoners, May 10 to Aug. 8, 1864. He was a sash and blind maker, a town selectman and first chaplain of George A. Custer Post 70, GAR.

Ch. (McINTIRE)[7] b. Millbury: a. Emma F., b. Sept. 9, 1852. b. Minnie E., b. Dec. 25, 1858; d. Millbury, Mar. 1939, unm.

600 JEREMIAH SYLVESTER McINTIRE[6] b. Saugus, Mass., Aug. 8, 1823; d. Millbury, Mass., Apr. 3, 1878; m. Uxbridge, Mass., Jan. 5, 1846, MARY JERUSHA ALDRICH, dau. of Rev. Ahaz and Mary (Arnold) Aldrich, q.v., b. Uxbridge, June 10, 1826; d. Millbury, Feb. 4, 1908. He was a commercial traveler. Ch. (McINTIRE)[7]: a. Orrin Ahaz (1150) b. Uxbridge, May 26, 1847. b. Mary E., b. Millbury, Aug. 9, 1850; d. Sept. 3, 1853.

601 NELSON EBENEZER McINTIRE[6] b. Saugus, Mass., May 10, 1828; d. W. Upton, Mass., Mar. 30, 1914; m. Milford, Mass., Nov. 9, 1850, ELLEN MELISSA LACKEY, dau. of Royal and Joanna (Bond) Lackey, b. Upton, Dec. 22, 1831; d. W. Upton, Feb. 19, 1908. He was a bootmaker.

Ch. (McINTIRE)[7] b. Upton: a. Wilbur A. (1151) b. July 1851. b. Nelson Francis (1152) b. Oct. 14, 1853. c. Arthur W., b. abt. May

1856; d. Jan. 16, 1865. d. Cora J., b. Oct. 15, 1860; m. Upton, Apr. 13, 1887, William E. Jenkins, a mech., son of Robert C. and Frances M. (Sheffield) Jenkins, b. Hopkinton, Mass., June 30, 1858; d. there. e. Fred Lindley, b. Nov. 21, 1862; d. Dec. 17, 1863.

602 NANCY ELLEN McINTIRE[6] b. Saugus, Mass., Dec. 1, 1830; m. Wakefield, Mass., Oct. 8, 1848, FRANCIS HENRY BURDITT, son of John Burditt, b. So. Reading, Mass., abt. 1826. He was a cordwainer. Ch. (BURDITT)[7]: Charles Warren, b. Lynn, Mass., July 10, 1849.

603 ELIAB PARKER McINTIRE[6] b. Reading, Mass., Aug. 1, 1831; d. there, Apr. 21, 1907; m. Reading, Aug. 18, 1881, HARRIET A. (SANDERSON) WRIGHT, dau. of Eben and Mary J. Sanderson, b. Portsmouth, NH, Oct. 8, 1835; d. Methuen, Mass., Sept. 21, 1913.

He was a shoemaker; served in Co. K, 2d US Inf., from Apr. 16, 1861, until disch. for disability at Washington, DC, July 24, 1863, having lost his left leg. Ch. (McINTIRE)[7] by Sarah Olive Hatch of Andover, Mass.: Mary Ella, b. Andover, Nov. 15, 1877.

604 CHARLES WESLEY McINTIRE[6] b. Reading, Mass., Dec. 15, 1833; d. Ipswich, Mass., Aug. 24, 1893; m. Reading, Apr. 4, 1857, OLIVE MARIA McINTIRE, q.v., dau. of Addison and Hannah (Chase) McIntire, b. Reading, abt. 1842.

He was a cordwainer; served in Co. K. 1st Mass. Vol. Inf., Sept. 1, 1862, to May 25, 1864, and in Co. D, 1st Batt. Mass. Vol Cav., Dec. 29, 1864, to June 30, 1865.

Ch. (McINTIRE)[7] first two b. Reading; others b. Ipswich: a. Frank Wilmont, b. Feb. 24, 1858; d. May 21, 1863. b. Ellen Maria, b. abt. Feb. 1861; d. May 2, 1863. c. Ella (1153) b. Apr. 1870. d. Cora H., b. June 23, 1876; m. Rowley, Mass., June 17, 1894, George H. Haskell, son of George W. and Nancy M. (Currier) Haskell, b. Gloucester, Mass., Apr. 19, 1872.

605 DAVID PARSONS McINTIRE[6] b. Reading, Mass., Dec. 15, 1833; d. Lynn, Mass., Feb. 27, 1868; m. Marblehead, Mass., Nov. 6, 1859, ELIZABETH ELLEN WHITEHOUSE, dau. of George W. and Eleanor Whitehouse, b. Brookfield, NH, abt. 1841; d. there, Mar. 18, 1866.

He was a cordwainer; served in Co. K, 1st Mass. Regt., Sept. 1, 1862, to May 25, 1864, and in Co. A, 1st Batt. Mass. Vol. Cav., Dec. 26, 1864, to June 30, 1865; Sgt., Jan. 1, 1865.

Ch. (McINTIRE)[7] b. Reading: a. Edwin Francis, b. June 15, 1860; d. Nov. 27, 1860. b. Etta Winifred (1154) b. Dec. 5, 1861. c. Charles E., b. Mar. 9, 1865.

606 MARY ANN TYLER McINTIRE[6] b. Reading, Mass., Mar. 17, 1836; m. Lynn, June 23, 1853, THEODORE TUCKER, a cordwainer, son of Peter and Mary Ann (Alley) Tucker, b. Lynn, Dec. 25,

1827; enl. Aug. 13, 1862; served as a Cpl. in Co. E, 38th Regt. Mass. Vol. Inf.; was wounded at Winchester, Va., Sept. 19, 1864; d. of wounds, Sept. 21, 1864.

607 JOHN McINTIRE[6] b. Reading, Mass., Mar. 12, 1841; d. Ipswich, Mass., Mar. 19, 1873; m. Cambridgeport, Mass., Nov. 27, 1867, FRANCES A RICHARDSON, dau. of Robert P. S. and Mary Richardson, b. Boston, abt. 1843.

He enl. in Co. H, 11th Mass. Regt., June 13, 1861; was wounded at Williamsburg, Va., May 5, 1862; re-enl. Jan. 5, 1864, as a Cpl.: was promoted to Sgt. Major, Sept. 13, 1864; 2d. Lt. May 16, 1865; and mustered out July 14, 1865.

She m. (2) Boston, June 29, 1876, Charles T. Walden, son of Thomas and Martha A. Walden, b. Charlestown, Mass., abt. 1843. He was a caulker; served in 3d Btry, Mass. Vol. Light Arty., Sept. 7, 1861, to Sept. 16, 1864; was wounded at Gettysburg, Pa., July 3, 1863.

608 MARY JANE McINTIRE[6] b. Reading, Mass., Feb. 12, 1828; d. Peabody, Mass., 1911; m. JOHN H. DIXON, son of Henry T. and Fanny (Spinney) Dixon, b. Eliot, Me., abt. 1826; d. Reading, May 25, 1892.

He was a carp.; enl. May 22, 1863; served in Co. D, 1st Batt. Mass. Vol. Heavy Arty., until Apr. 23, 1864, when he transf. to the Navy and served on the Receiving Ship OHIO and on USS CIRCASSIAN; was disch. July 11, 1865, as a seaman.

Ch. (DIXON)[7] b. Reading: a. Fannie L., b. July 14, 1853; d. Aug. 11, 1884, unm. b. Henry T., b. Feb. 12, 1857; d. inf. c. Ida F., b. July 28, 1858; res. Medford, Mass.; m. there, Charles Dodge. Ch. (Dodge)[8]: i. Lorraine. ii. Marion. iii. Ruth. iv. Edith. d. Henry A., b. Oct. 15, 1859; d. young. e. Emery Dexter, b. Sept. 8, 1861; d. young. f. Willie John (1155) b. June 17, 1863. g. Eugene N. (twin) b. Dec. 7, 1866; a sta. engr.; d. Reading, Mar. 4, 1888, unm. h. Eugenie L. (twin) (1156) b. Dec. 7, 1866.

609 EMELINE EATON McINTIRE[6] b. Reading, Mass., Apr. 5, 1830; d. Ipswich, Mass., Mar. 25, 1886; m. Reading, July 3, 1848, BENJAMIN SWAIN HART, son of Asa and Tamah (Damon) Hart, b. Reading, Aug. 22, 1824; d. there.

Ch. (HART)[7]: a. Mary Simmons (1157) b. Reading, Sept. 10, 1849. b. Albert A., b. Reading, Jan 15, 1852; d. Feb. 16, 1853. c. Florence Emma (1158) b. Montville, Me., Aug. 21, 1856. d. Frederick Oscar (1159) b. Montville, Apr. 12, 1858. e. Nellie Estella, b. Woburn, Mass., June 27, 1862; d. Ipswich, July 21, 1875. f. Charles Sherman, b. Ipswich, Feb. 21, 1865; res. Brockton, Mass.; m. July 25, 1894, Ella A. Provencher, dau. of Joseph and Philenva (Laflainen) Provencher, b. Lowell, Mass., Dec. 1867.

610 DEXTER McINTIRE[6] b. Reading, Mass., June 13, 1841; d.

Ipswich, Mass., May 9, 1909; m. there, July 10, 1867, ANN TABER COLLINS, dau. of Daniel Otis and Sarah (Lord) Collins, b. Ipswich, June 30, 1846; d. there, Nov. 19, 1923.

He was a shoemaker; enl. in the Navy as a landsman, Sept. 9, 1862, and was assigned to the Receiving Ship OHIO; was disch. Sept. 13, 1862, on a writ of habeas corpus; served in Co. D, 1st Batt. Mass. Vol. Heavy Arty., June 3, 1863, to Sept. 12, 1865.

Ch. (McINTIRE)[7] b. Ipswich: a. Minnie Abbie (1160) b. Feb. 10, 1868. b. Granville Otis (1161) b. Aug. 13, 1870. c. Francena (1162) b. Jan. 7, 1873. d. Elmer Dexter (1163) b. Dec. 25, 1875. e. George (1164) b. Jan. 3, 1878. f. Dexter, b. Aug. 27, 1880; d. Nov. 2, 1881. g. Lydia Hayes (1165) b. Dec. 26, 1882. h. Ethel May (1166) b. Mar. 28, 1886. i. Everett Lord (1167) b. Dec. 12, 1888.

611 ELVIRA CORA McINTIRE[6] b. Reading, Mass., Mar. 3, 1845; d. Middleton, Mass., Nov. 22, 1922; m. Andover, Mass., Sept. 18, 1864, WALDO LEVERETT WILKINS, son of Timothy Fuller and Elizabeth (Daniels) Wilkins, b. Middleton, Feb. 12, 1843; d. there, June 29, 1927. He was a shoemaker.

Ch. (WILKINS)[7] b. Middleton: a. William Waldo, b. Mar. 2, 1865; farmer; res. Salem, Mass., 1944, unm. b. Mary Hattie (1168) b. May 23, 1870. c. Emilie Calistia (1169) b. Apr. 30, 1872. d. John R. (1170) b. Feb. 2, 1874. e. Edna, b. Feb. 5, 1887; d. young.

612 FLORENCE ELVA McINTIRE[6] b. Reading, Mass., Oct. 13, 1848; d. Middleton, Mass., Apr. 26, 1933; m. Danvers, Mass., Aug. 22, 1868, BENJAMIN THOMAS McGLAUFLIN, son of Hiram and Lucy (Frost) McGlauflin, b. Uxbridge, Mass., Jan. 17, 1848; d. Middleton, Feb. 14, 1921. Cordwainer.

Ch. (McGLAUFLIN)[7] b. Middleton: a. Harry Arthur (1171) b. Oct. 18, 1869. b. Lucy Florence, b. Feb. 5, 1872; res. Arlington, Mass.; d. Feb. 1962, aged 90, unm. c. Burton, b. Nov. 11, 1873; tree warden and farmer; d. Middleton, Feb. 1940, unm. d. Cora, b. June 28, 1876; d. abt. 1878. e. Stella Louise (1172) b. Nov. 24, 1878. f. Lucian Winfield (1173) b. Oct. 12, 1880. g. Benjamin Fay, b. June 3, 1883; m. Flora Rich. He was a real estate and ins. slsmn. They res. Watertown, Mass., 1962. No ch. h. Jane Story, b. Sept. 4, 1888; res. Pasadena, Cal., 1962; m. Nov. 6, 1948, James Francis McElligott who d. July 7, 1961.

613 DANIEL DEAN McINTIRE[6] b. Reading, Mass., May 14, 1843; killed by the cars of the Salem and Lowell Railroad near Lynnfield, Mass., Nov. 7, 1899; m. Danvers, Mass., Sept. 10, 1882, MARY ANNA (KENNEY) RHODES, dau. of Stephen D. and Sarah Kenney, b. Tewksbury, Mass., July 31, 1852; d. Lowell, Mass., July 6, 1925.

He enl. June 23, 1863, and served until June 29, 1865, in Co. B, 1st Batt. Mass. Vol. Heavy Arty. He was a farmer, then a bookkeeper. Ch. (McINTIRE)[7]: Fay Roscoe, b. Reading, Sept. 16,

1888; res. Stow, Mass., 1900.

614 SAMUEL A. McINTIRE[6] b. Dunbarton, NH, abt. 1809; "found dead," at Goffstown, NH, Aug. 1862; m. ATLANTIA FLANDERS, b. Vt.; d. July 29, 1861. Ch. (McINTIRE)[7]: a. Jane, b. abt. 1833; unm. 1850. b. John Dexter (1174) b. Goffstown, Dec. 27, 1849.

615 JEMIMA McINTIRE[6] b. Dunbarton, NH, abt. 1816; d. May 11, 1864; m. HIBBARD S. MERRILL, q.v., a stone mason, b. Goffstown, NH, abt. 1817; d. Grasmere Village, NH, Dec. 13, 1881. He m. (2) Mrs. Ellen Straw who d. May 8, 1909.

Ch. (MERRILL)[7] b. Goffstown: a. Lewis S., b. May 7, 1840; a stone mason; served in Co. E, 4th NH Regt., CW; m. Sept. 7, 1861, Margaret Larylin. b. Augustus B., b. Oct. 13, 1841; served in Co C, 10th NH Regt.; d. Goffstown, Sept. 18, 1898. c. Rosanna S., b. Oct. 10, 1843; d. Aug. 2, 1862, unm. d. Sarah Elizabeth, b. Apr. 13, 1846; living 1850, but d. young. e. Warren H., b. Jan. 9, 1848; served in Co D. 1st NH Regt. of Cav.; d. Manchester, NH, Apr. 12, 1900. f. Elizabeth A., b. Jan. 13, 1850. g. John L. (1175) b. Aug. 5, 1851. h. Mary Ella, b. abt. 1854; m. ----- Adams. i. Alfred E., b. 1856; d. Nov. 29, 1898; m. Dec. 28, 1884, Mrs. Mary E. Wilcox. j. Martha Etta, b. abt. 1859; m. (1) Jan. 30, 1877, John C. Snell; m. (2) Feb. 6, 1902, William Williamson.

616 SARAH A. McINTIRE[6] b. Dunbarton, NH, 1822; d. July 11, 1861; m. (1) Goffstown, NH, Apr. 14, 1841, EZEKIEL MERRILL (bro. of Hibbard S., q.v.) b. Dunbarton, 1820; d. June 9, 1859. She m. (2) Feb. 9, 1860, WILLIAM LAW, b. abt. 1820.

Ch. (MERRILL)[7] b. Goffstown: a. Mezellah (1176) b. July 25, 1846. b. William Ira, b. Feb. 1, 1851; d. Goffstown, Apr. 8, 1899; m. (1) Amherst, NH, May 25, 1877, Eldora L. Webber, b. Aug. 18, 1855; d. Feb. 18, 1879. He m. (2) Nashua, NH, 1881, Clara Lovejoy. c. Alvah Titcomb (1177) b. Aug. 18, 1853. d. Abbie Jane, b. Feb. 5, 1856. e. David Ferson, b. Dec. 19, 1858.

617 JOHNSON COLBY McINTIRE[6] b. Dunbarton, NH, Aug. 4, 1827; d. Goffstown, NH, May 14, 1910; m. there, Sept. 1, 1859, ELIZABETH SPAULDING FLINT, dau. of Rev. Moses and Nancy (Hovey) Flint, b. Craftsbury, Vt., Mar. 17, 1835; d. Goffstown, July 21, 1895. Farmer. Ch. (McINTIRE)[7]: a. Lois Elizabeth (1178) b. Dunbarton, Nov. 28, 1860. b. Son, b. Weare, NH, Nov. 20, 1866.

618 WILLIAM WHIPPLE McINTIRE[6] b. Dunbarton, NH, 1832; found dead in the road "near the Black Brook Mill," Goffstown, NH, 1879; m. (1) Goffstown, Oct. 18, 1851, LOUISA MARTIN; m. (2) Hooksett, NH, Jan. 2, 1861, ESTHER (WHEELER) LAWRENCE, dau. of John S. and Hephzabeth (Sawyer) Wheeler, b. Dunbarton, abt. 1813. Farmer.

Ch. (McINTIRE[7]: John L., b. Goffstown, abt. 1858; m. So. Hooksett, NH, Oct. 1, 1879, Mary Jane Campbell, dau. of John and Mary Campbell, b. Manchester, NH, abt. 1857; d. Hooksett, Mar. 24, 1919.

619 EDWARD McINTIRE[6] b. Reading, Mass., 1800; d. there, May 12, 1883; m. (int. Reading, Aug. 22, 1824) JOANNA EATON, dau. of Jacob and Elizabeth (Whittemore) Eaton, b. Reading, abt. Apr. 1804; d. there, Jan. 23, 1883. He went to Norway, Me., 1837, but returned to Reading shortly thereafter. He was a cordwainer.

Ch. McINTIRE)[7] first five b. Middleton, Mass.; others b. Reading: a. Edward Augustus (1179) b. Sept. 14, 1824. b. Sylvester Hubbard (1180) b. Sept. 9, 1826. c. Eliza Ann, b. abt. Dec. 1827; d. Mar. 4, 1828. d. Eliza Ann, d. Feb. 26, 1830. e. George Washington (1181) b. Feb. 17, 1831. f. William Chandler (1182) b. May 15, 1833. g. Ann Jane (1183) b. abt. 1837.

620 HENRY McINTIRE[6] b. Reading, Mass., abt. Jan. 8, 1805; d. there, Dec. 28, 1875; m. (int. Reading, Apr. 1, 1832) JULIA ANN CROSS, dau. of John and Phebe (Barker) Cross, q.v., b. Pelham, NH, abt. Jan. 1811; d. Reading, Mar. 11, 1874. He was a cordwainer.

Ch. (McINTIRE)[7] b. Reading: a. John H., b. abt. 1835; d. Reading, Mar. 29, 1864. b. Olive J., b. abt. 1837; d. Jan. 23, 1839.

621 RICHARD G. McINTIRE[6] b. Reading, Mass., May 11, 1812; d. there, June 30, 1879; m. (1) (int. Reading, July 7, 1833) FRANCES CROSS of Lowell, Mass., b. June 22, 1813; d. Reading, Nov. 8, 1844. He m. (2) Reading, Apr. 13, 1845, RUTH KENNEY, b. abt. Dec. 9, 1807; d. Reading, Jan. 11, 1890. He was a cordwainer and farmer.

Ch. (McINTIRE)[7] b. Reading: a. George Sumner (1184) b. Mar. 22, 1835. b. Justin Edwin (1185) b. July 22, 1837. c. Frances Maria, b. Mar. 3, 1843; d. young. d. Maria Cecelia, b. Oct. 28, 1844; d. Norway, Me., Nov. 14, 1923, s.p.; m. ----- Washburn.

622 WILLIAM CHANDLER McINTIRE[6] b. Reading, Mass., abt. Apr. 1815; d. Andover, Mass., Aug. 18, 1882; m. Reading, Dec. 3, 1836, ELIZA JANE LONG, dau. of Ira and Eliza J. (Gould) Long, q.v., b. Tewksbury, Mass., abt. Mar. 1819; d. Andover, Mar. 14, 1893. Shoemaker.

Ch. (McINTIRE)[7] exc. first b. Reading: a. Ellen, b. Lynnfield, Mass., abt. 1837; m. Middleton, Mass., July 26, 1852, Theodore Smith, cordwainer, son of Salmon and Gracia Smith, b. Nashua, NH, abt. 1833. b. Eliza J. (1186) b. abt. 1840. d. Angeline, b. Jan. 1, 1844; d. Lynnfield, Sept. 22, 1856. d. Son, b. Dec. 8, 1846. e. Daniel W. (1187) b. Dec. 1849. f. Francis, b. abt. June 1852; d. May 14, 1853. g. Rebecca, b. Nov. 10, 1853; d. Sept. 25, 1856. h.

Caroline B., d. Sept. 22, 1856. i. Mary E., b. Apr. 15, 1858; m. Pawtucket, RI, Nov. 6, 1872, George E. Smith, a shoemaker, son of Reuben and Harriet N. Smith, b. Raynham, Mass., abt. 1847.

623 HEZEKIAH McINTIRE, III,[6] b. Reading, Mass., abt. 1816; a cordwainer; m. (int. Waterford, Me., Nov. 15, 1837) MARY P. COFFIN, twin dau. of James Coffin of Lovell, Me., b. Mar. 3, 1803. He abandoned his family abt. 1849. She was listed as a pauper in 1850; d. May 1879.

Ch. (McINTIRE)[7] b. Waterford, Me.: a. Albion C. (1188) b. 1839. b. Susan Buxton (1189) b. Apr. 1844. c. Charles Henry (1190) b. May 29, 1847.

624 ADDISON McINTIRE[6] b. Reading, Mass., abt. 1818; d. there, Apr. 11, 1886; m. Reading, Aug. 30, 1839, HANNAH U. CHASE of Reading, b. abt. 1804; res. there, 1880. He was a cordwainer and farm laborer.

Ch. (McINTIRE)[7] exc. first, b. Reading: a. Mary Susan (1191) b. Middleton, Mass., abt. 1840. b. Olive Maria, b. abt. 1842; m. Charles Wesley McIntire, q.v. c. Lucilla A. (twin) b. May 22, 1845; d. Reading, Feb. 26, 1865, unm. Ch. (McIntire)[8]: Mary A., b. Reading, Feb. 1865; d. Sept. 3, 1865. d. Sevilla (twin) b. May 22, 1845. e. Frederick C. (1192) b. abt. 1846.

625 LYDIA A McINTIRE[6] b. Reading, Mass., abt. 1825; res. there, 1900; m. ALONZO MORSE, son of David and Anna Morse, b. Norway, Me., abt. 1812; d. Reading, Jan. 16, 1888. He was a farmer and a sawyer.

Ch. (MORSE)[7] exc. last, b. Norway, Me.: a. David A., b. abt. 1843; enl. in Co. G, 14th Me. Vols, Dec. 12, 1861; d. New Orleans, La., Sept. 18, 1862. b. Nancy N., b. abt. 1845. c. Asa Franklin (1193) b. Apr. 1847. d. Richard Emory, b. Jan. 1850; m. Rosanna McIntire, q.v. e. Lydia N. (1194) b. Aug. 1852. f. Frances Elvira, b. abt. May 10, 1855; d. Aug. 21, 1875, unm. g. Elizabeth E., b. Jan. 22, 1856; m. (1) Daniel W. McIntire, q.v.; m. (2) George Edward McIntire, q.v. h. Henrietta, b. abt. Dec. 1862; m. Franklin Sylvester McIntire, q.v. i. Florence May (1195) b. Reading, July 22, 1869.

626 ASA R. McINTIRE[6] b. Reading, Mass., May 29, 1827; d. there, Oct. 24, 1897, s.p.; m. Salem, Mass., Oct. 4, 1854, ELIZABETH A. MILTON, dau. of Samuel and Nancy (Dunham) Milton, b. Fredericton, N. B., Aug. 1829; d. Danvers, Mass. He was a cordwainer, farmer and store propr. She m. (2) Malden, Mass., Nov. 17, 1909, Edward C. Beckett, son of Daniel C. and Sarah (Pickett) Beckett, b. Salem, abt. 1840; d. Danvers.

627 RUTH McINTIRE[6] b. Middleton, Mass., Sept. 9, 1804; d. there, Mar. 21, 1887, unm. She had a son: Daniel Ebenezer

Graves[7] b. Middleton, Aug. 24, 1825; m. (int. Middleton, Apr. 14, 1849) Harriet Amelia Richardson, dau. of Eli and Olive (White) Richardson, b. Middleton, Mar. 2, 1824.

628 CHARLES McINTIRE[6] b. Middleton, Mass., Mar. 7, 1806; d. there, Apr. 9, 1882; m. Danvers, Mass., Nov. 20, 1831, HANNAH C. SHELDON, dau. of Abraham and Hannah (Carleton) Sheldon, b. Middleton, Nov. 6, 1812; d. there, Apr. 3, 1892. Farmer.

Ch. (McINTIRE)[7] b. Middleton: a. Hannah Amelia, b. Nov. 8, 1833; m. Reading, Sept. 29, 1850, Franklin Thomas, a shoemaker, son of Maj. George and Ruth (Gould) Thomas, b. Middleton, Mar. 12, 1831. Ch. (Thomas)[8]: Susie A., b. abt. 1858. b. Abraham Sheldon (1196) b. Nov. 15, 1835. c. Lucy Wilkins (1197) b. Nov. 30, 1842. d. Marcy Ann, b. Nov. 28, 1845; d. Haverhill, Mass., Nov. 11, 1896, unm. e. Alice Gardner (1198) b. July 23, 1848.

629 WARREN HAYWARD[6] b. Reading, Mass., June 5, 1822; m. LIZZIE NELSON, b. Maitland, N. S. He was a cordwainer. Ch. (HAYWARD)[7]: Nellie W., b. Reading, Sept. 19, 1867.

630 HAMMOND McINTIRE[6] b. Reading, Mass., abt. Jan. 1818; d. there, June 12, 1888; m. (1) Reading, May 18, 1838, ABIGAIL McINTIRE; (2) Lynnfield, Mass., Mar. 10, 1844, LUCINDA LONG, dau. of Ira and Eliza J. (Gould) Long, q.v., b. Tewksbury, Mass., Dec. 1818; d. Reading, July 4, 1903. He was a cordwainer.

Ch. (McINTIRE)[7]: a. Harriet A. (1199) b. Middleton, Mass., Apr. 25, 1839. b. Charles H. (1200) b. abt. 1841. c. Frederick Warren, b. Lynnfield, May 19, 1844; killed in action during the Civil War. d. Frances Maria (1201) b. Reading, June 25, 1846. e. Abbie Ann, b. Lynnfield, Oct. 12, 1848; m. Justin H. Orben, q.v. f. Walter Jefferson, b. Lynnfield, June 25, 1850; d. Sept. 25, 1856. g. Walter Jefferson (1202) b. Reading, May 19, 1858. h. Warren Alfred, b. Reading, Feb. 1860; shoemaker; d. there, Aug. 16, 1907, unm.

631 EZRA McINTIRE[6] b. Reading, Mass., abt. Mar. 1823; m. Reading, Nov. 26, 1840, REBECCA J. GOWING of Andover, Mass., dau. of Nathaniel and Rebecca (Laraby) Gowing, b. Lynnfield, Mass., abt. July 1821; d. Reading, Dec. 8, 1894. He was a shoemaker; mustered Dec. 20, 1861, as a Pvt., Co. D. 12th Me. Inf.; was disch. for disability, Jan. 8, 1863; d. Reading, Feb. 20, 1863.

Ch. (McINTIRE)[7] a. George Ezra (1203) b. Reading, Oct. 17, 1843. b. Nancy Jane (1204) b. Lynnfield, Apr. 28, 1845.

632 REBECCA McINTIRE[6] b. Reading, Mass., abt. Nov. 20, 1824; d. there, Aug. 28, 1888; m. (int. Andover, Mass., May 6, 1843) HENRY ORBEN, JR., son of Henry and Sophia (Mears) Orben, b. Chelmsford, Mass., abt. Oct. 1818; d. Reading, Aug. 1, 1898. He was a huckster and cordwainer.

Ch. (ORBEN)[7] b. Reading: a. Harriet Rebecca (1205) b. abt. 1844. b. Justin H. (1206) b. Apr. 22, 1846. c. John Francis (1207) b. Apr. 1848. d. Ellen Maria, b. 1850; m. Reading, Mar. 31, 1871, Samuel Clark, farmer, son of William and Mary Clark, b. Truro, N.S., abt. 1844. e. George L. (1208) b. abt. 1852. f. Martin Luther, b. Feb. 4, 1858; m. Kate Ann McIntire, q.v. g. Laura Ann (1209) b. Dec. 8, 1861.

633 ELIZABETH McINTIRE[6] b. Middleton, Mass., abt. 1824; d. Newburyport, Mass., Feb. 28, 1896; m. Reading, Mass., Apr. 29, 1843, JOHN BANKER, JR., b. Fairlee, Vt.; d. Reading, Nov. 3, 1872. Farmer.

Ch. (BANKER)[7] b. Reading: a. Son, b. Jan. 24, 1844; d. Feb. 13, 1844. b. George Francis, b. May 16, 1845; d. young. c. Abigail Ann, b. Apr. 1, 1847; m. Frederick C. McIntire, q.v. d. Sarah F., b. July 7, 1849; a pauper, res. town almshouse, Reading, 1880 and 1900, unm. e. Mary A., b. abt. 1851. f. Harriet E., b. abt. 1855. g. Martha J., b. Oct. 3, 1859.

634 JANE McINTIRE[6] b. abt. 1830; m. Salem, Mass., Apr. 4, 1859, JOSEPH E. SAWYER, a laborer, son of Thomas and Betsey Sawyer, b. abt. 1809; a pauper, res. Reading, Mass., almshouse, 1880. She had an illegitimate dau.: Eliza Jane, b. Reading, May 8, 1852.

635 ELIZA McINTIRE[6] b. Reading, Mass., abt. 1831; m. (1) Reading, Dec. 24, 1846, SAMUEL B. CROSS, a farmer, son of John and Phebe (Barker) Cross, q.v., b. Pelham, NH, abt. 1821. She m. (2) Reading, Dec. 6, 1865, JOHN BIRD, a laborer, son of Henry and Lucy (Stewart) Bird, b. Stanstead, P. Q., abt. 1825.

Ch. (CROSS)[7]: a. Charles, b. abt. 1851. b. Eliza A., b. abt. 1853. c. John Perkins, b. Dec. 26, 1853. d. Emma E., b. abt. 1859. Ch. (BIRD)[7] b. Reading: e. Edward, b. Apr. 1, 1866. f. Willie Harrison, b. Nov. 26, 1867.

Vital records indicate the birth on Mar. 1, 1864, of Isabella Cross, illegitimate dau. of Eliza Cross by Thomas Wright, a farmer, b. Me.

636 STEPHEN M. McINTIRE[6] b. Reading, Mass., abt. 1832; m. Andover, Mass., Mar. 3, 1856, OLIVE ANN (HIGGINS) GREEN, b. Clinton, Me. He was a farmer and shoemaker. She m. (3) Middleton, Mass., Oct. 17, 1863, Daniel Long, son of Ira Long, q.v., b. Tewksbury, Mass.; m. (4) Danvers, Mass., May 23, 1881, Samuel S. Curry, son of James and Eleanor (Cox) Curry, b. Holderness, NH.

Ch. (McINTIRE)[7]: a. Stephen, b. Reading, abt. Feb. 5, 1858; d. Lowell, Mass., May 20, 1858. b. Silenna A., b. Lowell, Feb. 28, 1860. c. Emma Annie, b. Middleton, abt. 1863; d. Sept. 3, 1942; m. Middleton, Mar. 27, 1889, George Henry Buxton, a farmer, son of Elijah and Lucy Maria (Lewis) Buxton, b. Reading; d. Andover.

637 SARAH HUTCHINSON[6] b. Middleton, Mass., Feb. 15, 1821; m. HORATIO PERRY, son of Jonathan and Rebecca (Willington) Perry, b. Danvers, Mass., Oct. 23, 1816. They res. Danvers, 1880. He had m. (1) Danvers, Jan. 8, 1846, Serena Putnam, dau. of Seth and Polly (Putnam) Putnam, b. Danvers, Aug. 3, 1818.

638 AUGUSTUS GRANVILLE McINTIRE[6] b. Springfield, Vt., Sept. 5, 1808; d. before 1842; m. Charlestown, NH, Mar. 4, 1833, SARAH P. HOLDEN, who m. (2) Charlestown, Nov. 30, 1844, N. B. Hull.

Ch. (McINTIRE)[7]: a. Richard H., b. 1835; served as a Capt., CW; d. 1915. b. Marcia Wheeler, b. Oct. 25, 1836; d. Springfield, Oct. 6, 1919; m. Boston, May 2, 1871, Franklin Way, a farmer, son of Leonard and Olive Way, b. abt. 1824.

639 GEORGE FRANKLIN McINTIRE[6] b. Springfield, Vt., Jan. 30, 1814; d. Charlestown, NH, Mar. 26, 1886; m. (1) Ashburnham, Mass., June 27, 1837, MARY GOODWIN ADAMS, dau. of Ebenezer and Peggy (Russell) Adams, b. Ashburnham, Apr. 13, 1817; d. Fitchburg, Mass., June 17, 1845. He m. (2) Fitchburg, Nov. 27, 1845, ELVIRA FARWELL WORKS, dau. of Daniel and Hannah (Sheldon) Works, b. Fitchburg, Mar. 16, 1823; d. Milford, Mass., May 29, 1902.

He taught school at Ashburnham and Fitchburg; served as selectman and school board mem. at Westminster, Mass., 1840-42, and as highway surveyor at Fitchburg, 1845-49. For several years, he was a lumber dealer.

Ch. (McINTIRE)[7]: a. Mary Caroline (1210) b. Dec. 28, 1837. b. Catherine, b. Apr. 14, 1839; d. Sept. 2, 1847. c. James F., b. 1841; enl. in Co. G, 21st Mass. Regt., July 19, 1861; d. of disease, New Bern, NC, Apr. 21, 1862. d. Julia Frances (1211) b. Feb. 7, 1847. e. David F., b. Apr. 3, 1848; a horse dealer; d. Charlestown, NH, Nov. 10, 1909, unm. f. Katherine Adams (1212) b. Sept. 12, 1850. g. Charlotte Maria (1213) b. Sept. 26, 1852. h. Herbert W. (1214) b. Dec. 3, 1855.

640 DAVID FENTON McINTIRE[6] b. Springfield, Vt., Sept. 13, 1816; d. Weathersfield, Vt., Feb. 28, 1885; m. Cavendish, Vt., May 31, 1841, LUCIA E. ALLEN, dau. of Jonathan and Alice (Carter) Allen, b. Weathersfield, abt. Sept. 1819; d. there, Mar. 8, 1894. He owned and managed the Hawks Mountain House at Perkinsville, Vt.

Ch. (McINTYRE)[7] exc. first, b. Weathersfield: a. Henry D. (1215) b. Perkinsville, abt. Mar. 1843. b. James C. (1216) b. June 1847. c. Helen E. (1217) b. May 1850. d. Frank G. (1218) b. June 1852.

641 MARY BURGESS McINTIRE[6] b. Westminster, Mass., July 17, 1808; d. Fitchburg, Mass., Mar. 26, 1886; m. there, Mar. 23, 1829, NORMAN STONE, son of Joel and Sally (Snow) Stone, b. Chesterfield, NH, July 18, 1803; d. Fitchburg, Nov. 30, 1879.

Ch. (STONE)[7]: a. Henry Flint, b. abt. 1831; res. Chico, Cal., 1886. b. Julia Adelaide (1219) b. Stow, Mass., Jan. 16, 1835. c. Mary Caroline (1220) b. Fitchburg, May 7, 1839. d. Eliza Frances (1221) b. Fitchburg, July 22, 1842.

642 DAVID FLINT McINTIRE[6] b. Westminster, Mass., Feb. 17, 1812; d. Fitchburg, Mass., July 22, 1887; m. there, Nov. 29, 1836, ZABIAH COWDIN UPTON, dau. of Jacob and Mary Conner (Cowdin) Upton, q.v., b. Fitchburg, July 30, 1809; d. there, May 2, 1891.

He was elected "measurer of wood and bark," 1837, collector, 1840, and constable and firewarden, 1841-49. In 1859, he opened a lumber yard on Water St. near the depot. For a number of years, he was an auctioneer.

Ch. (McINTIRE)[7] b. Fitchburg: a. Herbert D. (1222) b. May 1841. b. Zabiah Adelaide, b. Dec. 19, 1847; d. Fitchburg, Feb. 26, 1931, unm.

643 DOLLY SMITH McINTIRE[6] b. Westminster, Mass., July 12, 1814; res. Fitchburg, Mass., 1900; m. Westminster, Sept. 29, 1836, WILLIAM PARKS, son of Samuel and Abigail (Whitmarsh) Parks, b. Stow, Mass., Feb. 3, 1807; d. there, Oct. 1, 1879.

Ch. (PARKS)[7]: a. Jane Allina (1223) b. Nov. 25, 1838. b. Gilbert McIntire (1224) b. Aug. 15, 1842. c. Frederick William, b. May 30, 1844; enl. Jan. 16, 1864; served in Co. F, 57th Regt. Mass. Vol Inf.; wounded at Poplar Grove Church, Va., Sept. 30, 1864; killed in action at Fort Stedman, Va., Mar. 25, 1865. d. David Flint, b. 1846; d. young.

644 JULIA ANN McINTIRE[6] b. Westminster, Mass., July 23, 1817; d. Mar. 27, 1871; m. Fitchburg, Mass., Sept. 18, 1845, JAMES M. COLLIER, son of James and Narcissa (Bond) Collier, b. Winsted, Conn., Jan. 27, 1822; d. Cal., Nov. 18, 1862. Ch. (COLLIER)[7] b. Fitchburg: a. William, b. July 1846; d. Aug. 1, 1846. b. Mary L., b. Apr. 17, 1848; d. Mar. 22, 1850. c. Caroline M., d. 1913; m. ----- Sargent. d. Anna B., d. 1902, unm.

645 FARRINGTON McINTIRE[6] b. Westminster, Mass., June 29, 1819; d. Quincy, Mass., July 6, 1893; m. (1) Apr. 23, 1851, CAROLINE COFFIN FROST, dau. of Maj. Timothy and Susan (Coffin) Frost, b. Kennebunk, Me., Apr. 23, 1819; d. Grafton, Mass., Mar. 12, 1854. He m. (2) Lancaster, Mass., Feb. 9, 1857, CAROLINE FISHER, dau. of Jacob and Orricy (Hills) Fisher, b. Lancaster, Sept. 9, 1826; d. Quincy, Dec. 21, 1913.

He was grad. from Harvard, 1843, and from Cambridge Divinity School, 1846; ordained as pastor of the Unitarian Church at Brattleboro, Vt., Apr. 15, 1847; embarked from NYC for Cal., 1849; established a school for boys at Grafton, Mass., Sept. 1853; and served as pastor of the First Unitarian Church of Grafton, 1852-58. In later years, he was an ins. agent.

Ch. (McINTIRE)[7] b. Fitchburg: a. Charlotte Fisher (1225) b.

May 12, 1863. b. Herman Flint (1226) b. Jan. 19, 1865.

646 ELLEN McINTIRE[6] b. Westminster, Mass., May 4, 1822; d. Fitchburg, Mass., Dec. 7, 1906; m. NY, Sept. 18, 1845, WARREN COWDIN UPTON, son of Jacob and Mary Conner (Cowdin) Upton, q.v., b. Fitchburg, July 3, 1816; d. Brattleboro, Vt., Aug. 25, 1899. He was a provisions merchant. Ch. (UPTON)[7] b. Fitchburg: a. Frances Ellen (1227) b. Sept. 16, 1846. b. Mary Caroline, b. May 3, 1857; d. 1863. c. Jared Warren, b. abt. 1865; d. unm.

647 LINCOLN J. McINTIRE[6] b. Westminster, Mass., Aug. 2, 1824; d. Fitchburg, Mass., Mar. 20, 1850; m. there, Sept. 17, 1846, SARAH MARIA SAMPSON, dau. of Capt. Robert and Hannah H. (Wright) Sampson, b. Fitchburg, Apr. 16, 1825; d. there, Jan. 30, 1906. He was a railroad emp. She m. (2) Portland, Me., Nov. 26, 1856, Ira Carleton, a grain dealer, son of William and Polly (Shelden) Carleton, b. Fitchburg, May 7, 1818; d. 1872.

Ch. (McINTIRE)[7]: a. Louisa Maria, b. Fitchburg, June 24, 1847; d. there, May 7, 1929, unm. b. Farrington Adams, b. Keene, NH, Aug. 14, 1849; d. Fitchburg, June 19, 1850.

648 SAMUEL HART[6] b. Townsend, Mass., 1799; d. Aug. 8, 1856; m. Ashburnham, Mass., Dec. 13, 1821, LEFY BROOKS, dau. of Isaac and Faithy (Seayer) Brooks, b. abt. 1801; d. Aug. 26, 1883.

Ch. (HART)[7] b. Townsend: a. Lefy Rebecca (1228) b. Oct. 3, 1823. b. Samuel Giles (1229) b. Oct. 11, 1828. c. Daniel Lincoln (1230) b. Oct. 22, 1831. d. Emma L., b. 1837; d. 1838. e. Mary E., b. Sept. 5, 1840; d. May 18, 1865, s.p.; m. Sept. 5, 1860, Henry B. Hildreth of Townsend. f. Charles Brooks, b. June 9, 1845; d. s.p.; m. Townsend, May 12, 1871, Eldora Adaline Lewis, dau. of B. F. and Elizabeth Lewis, b. Oct. 1846. He was a woolens merchant. They res. Brookline, Mass., 1900.

649 JOHN HART[6] b. Townsend, Mass., July 22, 1800; d. there, Apr. 19, 1854; m. ELIZABETH BUTTERFIELD LOCKE of W. Cambridge, Mass., b. abt. 1805; d. Feb. 25, 1851.

Ch. (HART)[7] b. Townsend: a. John Locke (1231) b. Jan. 11, 1832. b. George Locke (1232) b. May 24, 1835. c. Albert Marshall, b. Mar. 23, 1837; a miner; d. Virginia City, Mont., Mar. 7, 1916, unm. d. Samuel Bailey (1233) b. Mar. 23, 1839. e. Isaac Lincoln (1234) b. May 13, 1841. f. Daniel A. (1235) b. Mar. 6, 1843. g. William Henry (1236) b. June 14, 1845. h. Edwin Dana, b. Mar. 18, 1848; to Virginia City, Mont., 1871, lived in a cabin at Alder Gulch and mined quartz; mem. of Montana Masonic Lodge; d. Helena, Mont., Mar. 30, 1938, unm. i. Caroline E., b. Sept. 7, 1850; d. Sept. 19, 1851.

650 HANNAH HART[6] b. Townsend, Mass., Mar. 5, 1804; d. Oct. 6, 1840; m. May 31, 1827, DANIEL GILES, son of John and Mary (Adams) Giles, b. Townsend, Feb. 28, 1790; d. there, Dec. 5,

1858. He had m. (1) Sept. 23, 1813, Betsey Stone, dau. of Samuel Stone, b. May 27, 1788; d. Nov. 28, 1823. He m. (3) May 12, 1842, Betsey (Pratt) Hodgman, dau. of Benanuel and Lucy (Hosmer) Pratt and widow of Buckley Hodgman, b. Lunenburg, Mass., Apr. 3, 1795; d. July 12, 1857.

Ch. (GILES)[7]: a. Ellen Augusta, b. Apr. 26, 1834; d. Warsaw, Ill., Oct. 2, 1856; m. 1855, Walton Bancroft of Townsend. Ch. (Bancroft)[8]: Walton Giles, b. Sept. 1856; d. Apr. 1857. b. John Marshall, b. Nov. 23, 1839; d. Nov. 4, 1840.

651 MARY HART[6] b. Townsend, Mass., Nov. 12, 1806; d. May 9, 1862; m. Oct. 5, 1826, SAMUEL HAZEN BAILEY of Lunenburg, Mass. Ch. (BAILEY)[7]: a. Martha Ann Willard (1237) b. Apr. 28, 1827. b. May Elizabeth, b. Aug. 30, 1842.

652 JACOB HART[6] b. Ashburnham, Mass., Mar. 5, 1797; d. Oct. 10, 1853; m. 1821, SUSAN WILLIAMS, dau. of Abijah and Susan Williams, b. Cornish, NH; d. Plymouth, Mass., Sept. 22, 1855. He was a farmer; sheep and cattle raiser.

Ch. (HART)[7] exc. first, b. No. Charlestown, NH.: a. Cordelia Williams, b. Dublin, NH, Nov. 3, 1821; m. Sept. 4, 1845, Winslow Pickard, son of Elijah and Tenta (Ransom) Pickard of Cornish, q.v. They res. Plymouth. b. Adeline Williams, b. Jan. 4, 1826; d. Jan. 18, 1875; m. May 30, 1850, Freeman Watson Pickard, son of Elijah and Tenta (Ransom) Pickard, q.v. He was a fisherman, res. Plymouth; d. Jan. 21, 1882. c. Eliza Ann, b. Oct. 23, 1829; d. Sept. 2, 1847, unm. d. Frances Elvira, b. Feb. 21, 1832; d. Feb. 25, 1833. e. Henry Hatch, b. Oct. 18, 1834; d. Mar. 10, 1849. f. Harvey Hoit (1238) b. May 15, 1836.

653 DAVID HART, JR.[6] b. Ashburnham, Mass., Apr. 10, 1799; d. Brighton, Mass., Apr. 3, 1862; m. there, Sept. 8, 1824, ELIZA GRIGGS, dau. of Nathaniel and Joanna (Aspinwall) Griggs, b. Brighton: a. Child, b. and d. 1825. b. Hiram Griggs, b. Jan. 1827; d. Jan. 1829. c. Eliza Jane (1239) b. July 13, 1829. d. David Griggs (1240) b. Jan. 10, 1832. e. Mary Caroline, b. Dec. 19, 1834; d. Jan. 1, 1836. f. Maria Slade (1241) b. Mar. 3, 1838. g. Joanna Aspinwall, b. Barry, Ill., Oct. 27, 1840; d. May 8, 1859, s.p.; m. Watertown, Mass., Dec. 24, 1858, Elbridge G. Tarbell, son of Brooks and Anna Tarbell, b. abt. 1832. h. Mary Adeline, b. Apr. 27, 1843; d. San Francisco, Cal., Oct. 27, 1861, unm.

654 NATHANIEL FOY HART[6] b. Dublin, NH, Apr. 14, 1801; d. May 12, 1884; m. 1825, CLARISSA HILL, dau. of John and Susanna (Harwood) Hill, b. Oct. 12, 1800; d. Aug. 3, 1883. He was a farmer.

Ch. (HART)[7] first three b. Dublin: a. Nathaniel Page (1242) b. Feb. 6, 1826. b. Orlando Hill (1243) b. Oct. 16, 1827. c. Clarissa (1244) b. June 22, 1833. d. Isaac (1245) b. Boston, Apr. 26, 1837.

e. Norman, b. Barry, Ill., Mar. 12, 1840; res. there; d. June 28, 1900; m. 1866, Sally Underwood. Ch. (Hart)[8] : i. Eliza. ii. Mary, res. Barry; d. Mar. 1898. f. Granville (1246) b. Barry, June 12, 1845.

655 JOEL HART[6] b. Dublin, NH, June 28, 1803; d. Barry, Ill., Feb. 28, 1877; m. Sept. 24, 1825, ANNA HARDY, dau. of Thomas and Lucy (Colburn) Hardy of Dublin, b. May 4, 1801; d. Oct. 1840. He m. (2) TRYPHENA GORTON, dau. of John and Comfort (Robinson) Gorton, b. July 4, 1808; d. June 30, 1891. He was a farmer.

Ch. (HART)[7] first three b. Dublin: a. Lucy (1247) b. Nov. 16, 1826. b. Joel Willard (1248) b. Sept. 11, 1830. c. Anna Eliza (1249) b. Mar. 29, 1833. d. Roger Williams (1250) b. Barry, June 1842. e. Charlotte M. (1251) b. abt. 1846.

656 LUCY HART[6] b. Lunenburg, Mass., Aug. 24, 1808; d. Dec. 8, 1893; m. Barry, Ill., Dec. 6, 1838, DAVID MORRISON PRESCOTT, carp., son of Capt. James and Lydia (Morrison) Prescott, b. Sanbornton, NH, July 29, 1811; d. Brighton, Mass., Aug. 3, 1867.

Ch. (PRESCOTT)[7] first three b. Barry: a. Samuel, b. Jan. 1, 1840; d. inf. b. James Hart, b. Apr. 25, 1842; d. June 26, 1847. c. Lucy Page (1252) b. Mar. 21, 1846. d. Amanda Catherine, b. Brighton, Mass., Jan. 22, 1848; d. May 19, 1894, unm.

657 NORMAN HART[6] b. Dublin, NH, Nov. 5, 1817; d. Nov. 1838 while en route to Barry, Ill.; m. Sept. 1836, EMILY GREENWOOD of Marlboro, dau. of Daniel and Polly (Needham) Greenwood, b. Apr. 13, 1819; d. Feb. 1865. She m. (2) Oct. 1839, Charles Whitmore of Barry. Ch. (HART)[7] : Sylvia, b. Nov. 1837.

658 NEHEMIAH HART[6] b. Natick, Mass., Feb. 3, 1810; d. Keene, NH, Nov. 16, 1890; m. Aug. 25, 1841, MIRANDA ROSETTA MILLER, dau. of Caleb and Sarah C. (Pierce) Miller, b. Charlestown, NH, Dec. 8, 1817; d. Keene, Jan. 16, 1893. He was comm. Capt. of the 9th NH State Militia, 1834; LCOL, 1837.

Ch. (HART)[7] b. Keene: a. Henry Hubbard, b. Aug. 14, 1842; mach.; a Mason; d. Oct. 3, 1892, unm. b. George Jacob, b. Aug. 8, 1844; emp. in sash and blind shops, Keene, NH, and Portland, Me.; d. Dec. 23, 1867, unm. c. Rosetta Miranda (1253) b. Aug. 23, 1846. d. Frances Elizabeth, b. Nov. 17, 1848; compositor for 35 years; forewoman in the news room, ten years; res. Keene, 1914; m. (1) Oct. 5, 1881, Thomas William Armstrong, a printer who d. Sept. 17, 1882. She m. (2) ----- Chapin. No. ch. e. Julia Ann, b. Mar. 14, 1851; res. Keene, 1914, unm. f. Charles Sumner, b. Feb. 17, 1854; mach. and carp.; d. Concord, NH, Oct. 15, 1900, unm. g. Nancy Lavinia, b. Oct. 16, 1856; tchr., 36 years; d. Keene, Jan. 2, 1914, unm. h. Hattie Stella, b. Aug. 8, 1859; compositor; d. Keene, Jan. 17, 1933, unm.

659 MARY ANN HART[6] b. Lunenburg, Mass., Jan. 15, 1815; d. Keene, NH, Feb. 14, 1897; m. Dec. 30, 1852, SHERMAN DERBY, son of Samuel and Hannah (Minot) Derby, b. Littleton, Mass., July 4, 1808; d. Harrisville, NH, July 6, 1880.

Ch. (DERBY)[7] b. Dublin, NH: a. Harriet M., b. Jan. 30, 1854; d. Aug. 21, 1854. b. Lizzie Jane, b. Mar. 9, 1857; d. Keene, Mar. 13, 1935, s.p.; m. Keene, Feb. 23, 1887, Walter E. Blodgett, carp., son of William T. and Sarah (King) Blodgett, b. Weston, Vt., Nov. 14, 1856; d. Lancaster, Mass., Feb. 12, 1888.

660 BETSEY HAYNES HART[6] b. Lunenburg, Mass., Mar. 13, 1819; d. July 15, 1864; m. Nov. 10, 1841, DAUPHIN WHITE COMSTOCK, q.v., son of William and Ruth (Crane) Comstock, b. Sullivan, NH, Jan. 3, 1815; d. Grand Rapids, Mich., Aug. 26, 1910, aged 95. He was a contr. and bldr.

Ch. (COMSTOCK)[7] b. Keene, NH: a. Elizabeth Frances, b. Dec. 12, 1842; d. Aug. 20, 1843. b. Mary Elizabeth, b. June 14, 1844; d. June 28, 1844. c. Charles Frank, b. and d. June 28, 1847. d. Everett Dauphin (1254) b. Sept. 22, 1851.

661 RACHEL MARIA HART[6] b. Keene, NH, Jan. 24, 1824; d. there, July 29, 1894; m. Apr. 1847, MOSES MASON, son of Henry and Lucinda (Hall) Mason, b. abt. 1823; served in Co. I, 9th Regt. NH Vols.; d. in service of illness, Aug. 9, 1863. Ch. (MASON)[7]: twin sons, b. and d. Nov. 24, 1848.

662 JACOB HART, JR.[6] b. Keene, NH, Feb. 14, 1828; d. Bellows Falls, Vt., Feb. 28, 1885; m. there, Apr. 15, 1852, SARAH ROXANNA COOK, dau. of John and Roxanna (Lane) Cook, Jr., of Keene, b. Ashburnham, Mass., Oct. 6, 1833; d. Bellows Falls, Vt., Sept. 1, 1928, aged 95. Div. Ch. (HART)[7] b. Keene: a. Oscar Oscian (1255) b. Oct. 24, 1853. b. Orrin Wellington (1256) b. Oct. 31, 1855. c. Emma Capitola (1257) b. Apr. 7, 1857.

663 FRANCES JANE HART[6] b. Keene, NH, Apr. 10, 1830; d. July 6, 1897; m. (1) Keene, Sept. 16, 1850, AHAZ EVERETT HOWARD, son of Capt. Ahaz Howard of Swanzey, NH, b. abt. 1825; d. Keene, July 5, 1858. She m. (2) Oct. 4, 1865, DAUPHIN WHITE COMSTOCK, q.v.

Ch. (COMSTOCK)[7]: a. George A., b. and d. July 26, 1866. b. Gertrude Hart (1258) b. Keene, Oct. 23, 1867. c. Edward Albert, b. June 4, 1872; d. Sept. 15, 1883.

664 CAROLINE ELIZABETH McINTIRE[6] b. Reading, Mass., Apr. 11, 1810; d. Lowell, Mass., Aug. 4, 1878; m. Mar. 19, 1840, ZEPHANIAH KITTREDGE, JR., son of Zephaniah and Mary (Wheeler) Kittredge, q.v., b. Mont Vernon, NH, July 18, 1815; d. Tyngsboro, Mass., July 3, 1889. He was a farm laborer; m. (2) Feb. 5, 1885, Caroline F. Tapley of Lowell, Mass.

Ch. (KITTREDGE)[7] b. Mont Vernon: a. Ellen Jane (1259) b. Jan. 24, 1841. b. Darwin Elias (1260) b. Jan. 15, 1846. c. Harvey Gilman (1261) b. May 28, 1849. d. Adna Buxton, b. Oct. 31, 1851; res. El Paso, Tex.; d. May 6, 1905.

665 ELIAS HAYWARD McINTIRE[6] b. Amherst, NH, Aug. 24, 1814; d. Pittsfield, NH, July 21, 1875; m. Manchester, NH, Aug. 24, 1842, CLARINDA MULLIKEN, dau. of Moses and Mary (Walker) Mulliken, b. Haverhill, NH, Sept. 17, 1820; d. Concord, NH, Mar. 31, 1892. Ch. (McINTIRE)[7]: a. Charles Albert (1262) b. Aug. 18, 1845. b. Ellen Augusta, b. Mar. 6, 1856; d. Canaan, NH, June 9, 1859.

666 PHEBE JANE McINTIRE[6] b. Nelson, NH, Mar. 12, 1818; d. Nashua, NH, Aug. 18, 1845; m. Manchester, NH, Mar. 9, 1844, AMAZIAH WILKINS WOOD, son of John and Tryphose (Parker) Wood, b. Springfield, NH, Jan. 3, 1815; d. Francestown, NH, Feb. 8, 1889. He m. (2) Apr. 14, 1846, Mary Wheeler Kittredge, dau. of Zephaniah and Mary (Wheeler) Kittredge, q.v., b. Mont Vernon, NH, Sept. 7, 1810; d. Francestown, Oct. 27, 1879. For ten years, he was propr. of the Milford-Francestown stage line.

Ch. (WOOD)[7] b. Manchester: a. Ellen Augusta (twin) (1263) b. Nov. 10, 1844. b. Elias Augustine (twin) b. Nov. 10, 1844; d. 1849.

667 RACHEL TAY McINTIRE[6] b. Nelson, NH, Sept. 15, 1819; d. Mont Vernon, NH, Jan. 11, 1895; m. Lyndeboro, NH, Feb. 17, 1846, MARK TODD, son of Samuel and Betsey (Starrett) Todd, b. New Boston, NH, Sept. 16, 1820; d. Aug. 1860. Ch. (TODD)[7]: George E., a printer emp. by the Farmers' Cabinet, Amherst, NH; went West.

668 NATHANIEL TAY McINTIRE[6] b. Lyndeboro, NH, Nov. 26, 1822, d. there, Feb. 26, 1910; m. Mont Vernon, NH, Apr. 12, 1848, ELIZABETH BRUCE, dau. of James and Sarah (Parker) Bruce, b. Lyndeboro, Apr. 24, 1825; d. there, Feb. 2, 1903. He was church clerk and treas.; town treas. and selectman; and local ins. co. pres.

Ch. (McINTIRE)[7] b. Lyndeboro: a. Mary Clarinda (1264) b. Feb. 18, 1851. b. Lois Elizabeth, b. Oct. 11, 1854; piano tchr.; d. Brattleboro, Vt., Apr. 9, 1936, unm. c. Herbert Bruce (1265) b. July 3, 1857.

669 DR. HARVEY GRAVES McINTIRE[6] b. Lyndeboro, NH, July 2, 1824; d. Concord, NH, May 2, 1892; m. Apr. 6, 1848, MARGARET McCRILLIS, dau. of John and Hannah (Dowst) McCrillis, b. Goshen, NH, Oct. 3, 1818; d. Concord, Nov. 21, 1902. He was grad. from Harvard Med. College, 1848; physician at Goshen, 1848 to 1863, then to Concord. It has been stated that he was the first physician in NH to administer chloroform.

Ch. (McINTIRE)[7] b. Goshen: a. Hannah Elizabeth, b. May 30,

1849; d. Concord, Jan. 11, 1930, unm. b. Harvey, b. June 20, 1851; married and res. Chicago; d. Concord, Apr. 26, 1914. c. Nathaniel (1266) b. Nov. 12, 1857.

670 LUCY K. RICHARDSON[6] m. JOEL AVERY. Ch. (AVERY)[7]: a. Orlando. b. Lucy Ann. c. Rodney. d. James. e. Sanford M., b. Oct. 1841; res. Northwood, NH, 1900; m. Elvira J. -----, b. abt. 1843. Ch. (Avery)[8]: i. Mandena D., b. abt. 1873. ii. Parkie M., b. abt. 1876. iii. Sherwood, b. abt. 1877.

671 LUCINDA McINTIRE[6] b. Temple, NH, Nov. 3, 1808; d. Ludlow, Vt., June 22, 1881; m. Chelmsford, Mass., Sept. 20, 1836, JOSEPH DUNN, son of John and Mary (Jenness) Dunn, b. Chelmsford, Feb. 14, 1813; d. Ludlow, Mar. 24, 1893.

Ch. (DUNN)[7] b. Ludlow: a. Elmira, b. Sept. 3, 1837; d. Dec. 15, 1839. b. Elvira, b. Jan. 8, 1841; d. Mar. 19, 1851. c. Amanda Eunice (1267) b. Apr. 17, 1842. d. Martha Ellen, b. Oct. 27, 1844; m. May 10, 1873, Henry Carlos Dickerman, son of Harry B. and Lura (White) Dickerman, b. Mt. Holly, Vt., Oct. 11, 1833. e. Mary Anna (1268) b. Mar. 15, 1851.

672 DAVID McINTIRE, JR.[6] b. Sullivan, NH, June 15, 1811; d. Marlboro, NH, Jan. 9, 1887; m. Nelson, NH, Apr. 21, 1842, BETSEY PARKER, dau. of Josiah and Sophia (Griffin) Parker, b. Nelson, May 16, 1818; d. Marlboro, May 3, 1894. He was a prosperous farmer; selectman at Nelson; located at Marlboro, 1864. Adopted ch. (McINTIRE)[7]: Hannah Ellen (1269) b. Nov. 18, 1844.

673 AMOS BURNAP McINTIRE[6] b. Sullivan, NH, Dec. 9, 1813; d. Lowell, Mass., Nov. 10, 1876; m. Stoddard, NH, Mar. 26, 1840, MARY ADALINE McINTIRE, q.v., dau. of Martin Willard and Mary A. (Taylor) McIntire, b. Cavendish, Vt., June 4, 1819; d. Lowell, July 1, 1906. He was a butcher and farmer.

Ch. (McINTIRE)[7] b. Lowell: a. George Burnap, b. Mar. 17, 1845; d. Aug. 25, 1847. b. Mary Adaline, b. Mar. 20, 1851; d. Lowell, Dec. 23, 1875; m. Lowell, Sept. 2, 1874, Henry Edward Parker, son of Benjamin and Eliza (Woods) Parker, b. Lowell, Aug. 26, 1843; d. there, Jan. 2, 1902. c. Ida Hortense (1270) b. May 15, 1854.

674 ELBRIDGE McINTIRE[6] b. Sullivan, NH, Apr. 10, 1816; d. Lowell, Mass., Feb. 25, 1872; m. Nelson, NH, Apr. 20, 1843, MARY TAYLOR, dau. of Danforth and Martha (Stevens) Taylor, b. Stoddard, NH, Sept. 22, 1822; d. Keene, NH, Feb. 12, 1911. He was a butcher.

Ch. (McINTIRE)[7]: a. Rosaline Mary, b. Stoddard, Feb. 11, 1844; d. Lowell, Mar. 28, 1860, unm. b. Frank Henry (1271) b. Chelmsford, Mass., June 8, 1852. c. Fred Elmer (1272) b. Lowell, May 23, 1862.

675 SALMON McINTIRE[6] b. Sullivan, NH, Mar. 17, 1819; d. Lowell, Mass., Sept. 18, 1857; m. Lexington, Mass., Apr. 30, 1846, ELLEN POOR, dau. of Isaac and Lydia (Whittle) Poor, b. Wolfeboro, NH, Aug. 13, 1817; d. Stoneham, Mass., Aug. 2, 1896. He was a butcher. Ch. (McINTIRE)[7]: Eldora, b. Lowell, Dec. 14, 1854; d. Nahant, Mass., July 11, 1895, unm.

676 EUNICE McINTIRE[6] b. Sullivan, NH, May 2, 1823; d. Keene, NH, Oct. 1, 1910; m. Lowell, Mass., June 14, 1859, ORA MUNROE, son of Isaac and Fanny (Robb) Munroe, b. Marlow, NH, Dec. 16, 1818; d. Marlboro, NH, Mar. 8, 1902.

Adopted ch. (MUNROE)[7]: William Winfield, son of Frank C. and Mary Ellen (Tenny) Cilley, b. Marlow, Sept. 17, 1865; m. (1) June 14, 1884, Lulu Belle Thomas, dau. of Dexter and Eliza (Bolster) Thomas, b. Jaffrey, NH, Nov. 8, 1866. Div.; m. (2) Aug. 15, 1885, Ella Frances Blanchard, dau. of Roswell and Maria (Staples) Blanchard, b. Walpole, NH, Jan. 8, 1867.

677 GEORGE WASHINGTON McINTIRE[6] b. Stoddard, NH, Mar. 9, 1825; d. Lowell, Mass., July 23, 1907; m. there, Oct. 19, 1848, ELIZABETH RAYNOR, dau. of Thomas and Jane (Wetherell) Raynor, b. Spofford, Yorkshire, England, Sept. 29, 1827; d. Lowell, June 29, 1911. He was a cattle dealer, butcher and dairyman for thirty years. Ch. (McINTIRE)[7] b. Chelmsford, Mass.: a. Laura Jane (1273) b. Oct. 3, 1850. b. Charles Herbert (1274) b. Nov. 16, 1862.

678 JOSEPHINE McINTIRE[6] b. Stoddard, NH, Dec. 2, 1832; d. Providence, RI, July 26, 1914; m. Keene, NH, June 2, 1858, ISAAC HILL SMITH, son of Elisha and Abigail M. (Clark) Smith, b. Sanbornton, NH, Dec. 27, 1830; d. Providence, Apr. 11, 1910. He was a carp. and butcher.

Ch. (SMITH)[7] b. Chelmsford, Mass.: a. Benjamin Martin (1275) b. Mar. 21, 1860. b. Cora Ann, b. June 8, 1863; d. Aug. 23, 1866. c. Abigail Josephine, b. Sept. 16, 1864; d. Sept. 25, 1866. d. Mabel Taylor, b. June 13, 1873; res. State Hosp., Howard, RI, 1945, unm.

679 DR. HORATIO McINTIRE[6] b. Stoddard, NH, Sept. 3, 1836; d. Windsor, Cal., Aug. 6, 1899; m. (1) W. Swanzey, NH, Feb. 22, 1858, LYDIA ANN HOLT, dau. of David and Caroline E. (Dunn) Holt, b. Sullivan, NH, Oct. 22, 1835; d. Nelson, NH, July 14, 1863. He m. (2) Apr. 19, 1865, ELIZA ADALINE BLACK, dau. of Willard C. and Eliza B. (Nourse) Black, b. Chesterfield, NH, May 6, 1841; res. NYC, 1907.

He enl. in Co. K, 1st NH Regt. of Cav., Dec. 23, 1863; comm. 2d. Lt. of Co. F. Mar. 18, 1864, and served until Feb. 13, 1865. After the war, he res. Hancock, Milford and Munsonville, NH, then removed to Dakota Terr. He attended Tufts College for two years, studied medicine with his cousin, Dr. Harvey G. McIntire of Concord, NH, and was grad. from the College of Physicians and

Surgeons, NYC, 1878.

Ch. (McINTIRE)[7]: a. Ada Hortense, b. Windsor, Cal., Oct. 31, 1859; d. Munsonville, NH, Dec. 22, 1885, unm. b. Amos Benton, b. Windsor, Jan. 6, 1862; d. Nov. 25, 1862. c. Don Horatio, b. Nelson, May 21, 1863; d. Keene, NH, Mar. 1, 1886, unm.

680 CHARLES AUGUSTUS REED[6] b. Lyndeboro, NH, Nov. 18, 1830; d. Salem, NH, Feb. 12, 1900; m. July 4, 1853, SOPHIA WILLARD DUSTON, dau. of Timothy and Susan (Shepard) Duston, b. Chelsea, Vt., July 2, 1830. He was a woolen mill overseer at Lowell, Mass., and Newport, RI, and a dairyman at Windham, NH.

681 GEORGE WARREN REED[6] b. Lyndeboro, NH, Nov. 13, 1838; m. (1) Dec. 25, 1862, ABBIE HORTENSE QUIGG, b. Hollis, NH; d. Mont Vernon, NH, Oct. 5, 1866. He m. (2) Jan. 18, 1868, SUSAN ZILPHA REED, dau. of Merrick and Lucretia (Bennett) Reed, b. Westford, Mass.

682 MARY ABIGAIL McINTIRE[6] b. Stoddard, NH, Dec. 7, 1824; d. Milford, NH, Feb. 5, 1871; m. Lowell, Mass., Sept. 1, 1846, CHARLES WEAVER, q.v., son of Francis and Naomi (Hunt) Weaver, b. Chelmsford, Mass., Mar. 16, 1822; d. Lowell, Dec. 4, 1894. He was a carp.; m. (2) Sept. 21, 1871, Martha Jane Reed, q.v., m. (3) May 8, 1877, Margaret H. Lindsay, dau. of Thomas and Rebecca (Hanna) Lindsay, b. Halifax, N. S., Nov. 13, 1844; res. Lowell, 1901.

Ch. (WEAVER)[7]: a. Mary Ella (1276) b. Lowell, Feb. 10, 1849. b. Charles Albert (1277) b. Milford, July 2, 1855. c. Elizabeth Amanda (1278) b. Milford, June 28, 1859.

683 LUCY AMANDA McINTIRE[6] b. Lyndeboro, NH, Nov. 25, 1827; d. Milford, NH, May 25, 1897; m. (1) Lowell, Mass., July 15, 1845, EZRA GEORGE of Franklin, NH, son of Samuel George. She m. (2) May 3, 1857, CHARLES TUTTLE, a harnessmaker, son of Dr. Charles and Hannah (Burns) Tuttle, b. Milford, Feb. 14, 1809; d. July 10, 1870. He had m. (1) Mary Jane Howison, dau. of Robert and Nancy (Wadleigh) Howison, b. Kingsey, P. Q., 1825; d. Milford, Dec. 8, 1855. She m. (3) Milford, Nov. 19, 1876, CHARLES NEEDHAM, a cooper, son of Jeremiah and Susan (Elliott) Needham, b. Hollis, NH, abt. 1848.

684 REBECCA ANN McINTIRE[6] b. Lyndeboro, NH, Oct. 14, 1830; res. Milford, NH, 1901; m. Lowell, Mass., Nov. 29, 1848, RICHARD HAVEN PIERCE, son of Richard H. and Sarah (Haven) Pierce, b. Bolton, Mass., June 9, 1825; d. June 20, 1895. He was a cabinetmaker; served in the Mexican War and in the 6th NH Regt. of Heavy Arty., CW. Ch. (PIERCE)[7] b. Milford: a. Edwin Haven (1279) b. Jan. 21, 1850. b. Katherine Rebecca, b. Mar. 19, 1861; d. May 19, 1868.

685 ALBERT HENRY McINTIRE[6] b. Lowell, Mass., June 30, 1838; d. Milford, NH, Jan. 3, 1885; m. Nashua, NH, June 23, 1859, MARY ANN FRENCH, dau. of Augustus B. and Mary Ann (Emerson) French, b. Milford, Sept. 7, 1840; d. there, Mar. 4, 1884. He was a harnessmaker. Ch. (McINTIRE)[7]: George Albert (1280) b. Milford, Oct. 5, 1862.

686 HARRIET MARIETTA McINTIRE[6] b. Chelmsford, Mass., Dec. 18, 1834; d. Mar. 15, 1902; m. Nashua, NH, Dec. 17, 1859, ALVIN G. POLLEY, son of David L. and Mary Polley, b. Piermont, NH, abt. 1828; d. Mar. 15, 1910. He was a shoemaker.

Ch. (POLLEY)[7] b. Westford, Mass.: a. David A., b. Oct. 16, 1862; res. Lynn, Mass., 1900; m. Clara J. -----, b. June 1866. Ch. (Polley)[8]: Florence H., b. Feb. 1889. b. Robert W. (1281) b. July 28, 1864. c. Grace J., b. Feb. 21, 1867. d. George W. (1282) b. June 25, 1868. e. Harriet A., b. Dec. 23, 1870. f. Rose May, b. Nov. 24, 1873. g. Amos B., b. Oct. 17, 1878. h. Helen S., b. Aug. 19, 1880.

687 SAMUEL JOHN McINTIRE[6] b. Reading, Mass., Oct. 12, 1796; d. Salem, Mass., Mar. 26, 1870; m. Salem, Jan. 18, 1818, ELIZABETH BISHOP, dau. of John and Elizabeth (Pitman) Bishop, b. Salem, Nov. 3, 1797; d. there, Feb. 28, 1879. He was a farmer and teamster.

Ch. (McINTIRE)[7] b. Salem: a. Samuel Augustus (1283) b. Feb. 12, 1819. b. John Henry (1284) b. July 27, 1821. c. Sereno Dwight, b. abt. 1824; bp. June 12, 1827. d. William Edward (1285) b. Jan. 7, 1827. e. Jacob Kimball, b. Jan. 7, 1833; d. Salem, Sept. 25, 1853, unm.

688 CHARLES HENRY McINTIRE[6] b. Salem, Mass., abt. 1846; d. Danvers, Mass., Jan. 14, 1889; m. (1) MARY A. ROWAN, dau. of Anthony and Mary Rowan, who d. Saugus, Mass., Mar. 15, 1882. He m. (2) Lynn, Mass., Dec. 23, 1883, HELEN M. KEITH, dau. of William and Bathsheba (Proctor) Keith, b. Auburn, Me., Sept. 13, 1843; d. there, Oct. 31, 1923.

He served in Co. B, 17th Mass. Vol. Inf., July 22, 1861, to Sept. 5, 1861, and in Co. H., 19th Mass. Vol. Inf., Dec. 10, 1861, to Feb. 4, 1862. Under the name Charles H. Spaulding, he served in the Navy from June 8, 1863, to Feb. 12, 1864; on Receiving Ship OHIO and USS ETHAN ALLEN; disch. for disability as a landsman at Norfolk, Va. Using his own name, he enl. Feb. 27, 1865, and served in Co. H., 17th Mass. Vol. Inf., until he deserted June 8, 1865.

Ch. (McINTIRE)[7] first three b. Salem: a. Maria, b. abt. Dec. 1868; d. Reading, Mass., Feb. 26, 1884, unm. b. William Smiley (1286) b. abt. June 3, 1871. c. Charles Henry, Jr., b. Jan. 12, 1873; m. Lynn, Nov. 17, 1901, Maud M. Griffin, dau. of Edward E. and Emma (Williamson) Griffin, b. Wakefield, Mass., abt. 1880. d.

Lavina Rebecca, b. Lynn, Nov. 1, 1879; d. Dec. 24, 1879.

689 MARIA M. McINTIRE[6] b. Salem, Mass., Oct. 1847; d. there, May 4, 1900; m. Salem, Oct. 23, 1864, GEORGE P. PHIPPEN, son of Abraham W. and Irene (Grover) Phippen, b. Beverly, Mass., abt. 1842.

He was a shoemaker; enl. Oct. 10, 1861; Cpl., Co. F, 23d Regt. Mass. Vol. Inf.; mustered out, Oct. 13, 1864; re-enl. Nov. 13, 1864, and served as a Cpl., 17th Unattached Co., Mass. Vol. Militia, until June 30, 1865.

Ch. (PHIPPEN)[7]: a. George N., b. abt. 1865. b. Anna B., b. abt. 1870. c. Josephine, b. Feb. 1872; res. Mt. Vernon, Me., 1939. d. Fred E., b. June 1874; res. Salem, 1939.

690 WILLIAM SMILEY McINTIRE[6] b. Salem, Mass., Mar. 14, 1850; d. there, Aug. 11, 1925; m. (1) Salem, Nov. 4, 1869, CECILIA AUGUSTA HILL, dau. of Oliver N. B. and Elizabeth H. (Bent) Hill, b. Boston, Mar. 17, 1847; d. Salem, Apr. 22, 1873. He m. (2) Salem, Apr. 2, 1879, ANNIE FIFIELD HALE, dau. of William and Eliza Ann (Burnham) Hale, b. Salem, July 16, 1851; d. there, Aug. 24, 1893. He m. (3) Boston, Jan. 23, 1902, ANNIE LAURIE (THORPE) WINGATE, dau. of John P. and Bessie (Thorpe) Thorpe, and widow of Moses Wingate, b. Eastport, Me., Jan. 4, 1863; d. Salem, Feb. 3, 1937.

At the age of ten, he was emp. as a laborer in a shoe factory. A few years later, he found employment in a foundry as a machinist's helper, and in 1893, by purchasing the interests of his employer, became propr. of the Salem Foundry and Machine Shops. He erected new shops in Salem in 1898, and established later a foundry at Valley Falls, RI. In 1904, the Salem Iron Foundry was incorporated, he serving as pres. and treas.

Ch. (McINTIRE)[7] b. Salem: a. Elizabeth Hamson, b. Oct. 5, 1870; libr., Salem, 1939, unm. b. Bessie Florence, b. Jan. 12, 1873; d. Aug. 17, 1873.

691 GUSTAVUS R. McINTIRE[6] b. Salem, Mass., July 2, 1859; d. Bayonne, NJ, abt. 1908; m. Salem, Jan. 6, 1879, SOPHIA E. DOW, dau. of William and Henrietta Dow, b. NYC. He was a foundryman. Ch. (McINTIRE)[7]: Charles Henry, b. Salem, May 20, 1879.

692 RICHARD ELLIOTT, JR.[6] b. Danvers, Mass., Dec. 17, 1802; d. of typhoid fever, Feb. 27, 1880; m. Salem, Mass., Feb. 10, 1829, SOPHRONIA HILL, adopted dau. of John and Abigail (Stevens) Hill, b. Salem, Feb. 16, 1809; d. Danvers, Apr. 8, 1897. He was a cooper.

Ch. (ELLIOTT)[7] exc. first, b. Danvers: a. Mary Jane (1287) b. Salem, Oct. 27, 1829. b. John Henry (1288) b. Apr. 9, 1831. c. George Albert (1289) b. Nov. 10, 1837. d. Sophronia Morrison (1290) b. Dec. 8, 1848.

693 ISAAC PARKER, III,[6] b. Amherst, NH, June 10, 1822; d. there, 1882; m. July 30, 1857, JULIA P. HODGMAN, dau. of George and Mary (Parker) Hodgman, b. Bedford, NH, June 30, 1834; res. Amherst, 1900. Ch. (PARKER)[7] b. Amherst: a. George Edwin (1291) b. Nov. 6, 1859. b. Fred H. (1292) b. July 4, 1861.

694 NANCY J. PARKER[6] b. Amherst, NH, Feb. 11, 1825; d. Milford, NH, Feb. 4, 1916; m. Nov. 14, 1850, RODNEY HOWARD, son of Henry and Polly (Odell) Howard, b. Amherst, Mar. 20, 1817; d. Milford, Dec. 2, 1909. Ch. (HOWARD)[7] b. Amherst: a. Charles Rodney (1293) b. Sept. 14, 1851. b. Ida Lunetta, b. Aug. 20, 1860; d. Sept. 2, 1865.

695 HARRIET NEWELL McINTIRE[6] b. Reading, Mass., Aug. 11, 1814; m. (int. Reading, Apr. 4, 1833) REUBEN MITCHELL PINKHAM, son of Nicholas and Naomi (Harvey) Pinkham, q.v., b. Turner, Me., Aug. 31, 1807.

Ch. (PINKHAM)[7] exc. first, b. Reading: a. Sarah Jane (1294) b. Lowell, Mass., Oct. 23, 1833. b. Adaline Mitchell (1295) b. Nov. 27, 1835. c. George Henry, b. July 21, 1837; d. Aug. 8, 1843. d. Charles Brooks (1296) b. Mar. 5, 1839. e. Harriet Ann Pope, b. Mar. 6, 1841; d. Sept. 10, 1842. f. Orlando Cunningham (1297) b. May 9, 1843. g. Emeline Pope, b. July 10, 1845; d. Feb. 18, 1847. h. Julia Florence, b. July 1, 1847; d. Feb. 12, 1886, s.p.; m. Jan. 1880, Charles F. Dunbar of Brookline, NH. i. Frederick Prince, b. Nov. 15, 1849; d. Apr. 16, 1869.

696 MIRANDA McINTIRE[6] b. Reading, Mass., Mar. 11, 1820; res. there, 1880; m. Reading, Jan. 20, 1839, HORATIO N. ELLENWOOD. Ch. (ELLENWOOD)[7]: a. Dau., b. abt. July 1839; d. Sept. 18, 1839. b. Aurelia L., b. abt. 1841. c. Julia E., b. abt. 1848; res. Reading, 1880, unm.

697 PHEBE REBECCA McINTIRE[6] b. Reading, Mass., Dec. 26, 1821; d. Fairfield, Me., Oct. 26, 1858; m. Reading, Jan. 31, 1841, DR. ALVIN PINKHAM, son of Nicholas and Naomi (Harvey) Pinkham, q.v., b. Greene, Me., Oct. 9, 1819; d. Skowhegan, Me., May 7, 1875.

Ch. (PINKHAM)[7]: a. Lucy A. (1298) b. Apr. 20, 1843. b. Maria A. (1299) b. Aug. 23, 1848. c. Flavilla Ada (1300) b. Oct. 15, 1851. d. Fred Eugene (1301) b. Mar. 12, 1854.

698 LEVINA MELLEN McINTIRE[6] b. Reading, Mass., Aug. 1, 1824; m. there, Nov. 18, 1845, WILSON CHASE, son of Thomas Wilson and Nancy (Thurston) Chase, b. abt. 1821. He was a cabinetmaker and mach.; enl. Dec. 2, 1863, 7th Btry., Mass. Vol. Light Arty.; d. at Jackson Hosp., Memphis, Tenn., Nov. 5, 1864.

699 JULIA ANN McINTIRE[6] b. Reading, Mass., Dec. 30, 1828; m.

there, July 1, 1850, WILLIAM LORING DEAN, son of Joseph and Ruth Dean, b. Woburn, Mass., Aug. 30, 1825; a cordwainer and butcher; enl. Jan. 9, 1864, Co. E, 16th Regt. Mass. Vol. Inf.; was declared missing May 12, 1864, near Spottsylvania, Va.

Ch. (DEAN)[7] b. Woburn: a. Annie Isabella, b. July 21, 1856. b. Cynthia Loring, b. Jan. 22, 1859; d. Oct. 14, 1859. c. Nellie Martha (twin) b. July 28, 1861. d. William Winchell (twin) b. July 28, 1861; res. Woburn, 1900; m. Susie I. -----, b. Me., Oct. 1865.

700 SARAH FOSTER McINTIRE[6] b. Reading, Mass., Mar. 27, 1835; m. Burlington, Mass., Apr. 27, 1855, SAMUEL E. SAWYER, a shoemaker, son of Samuel and Matilda A. Sawyer, b. Charlestown, Mass., July 1833. They res. Woburn, Mass., 1900. Ch. (SAWYER)[7]: Charles H., b. Dec. 1875.

701 CHARLES B. McINTIRE[6] b. Reading, Mass., May 14, 1822; d. there, May 23, 1875; m. Wakefield, Mass., Jan. 24, 1847, ELIZABETH FOSTER RUSSELL, dau. of John and Eliza (Holt) Russell, b. Reading, June 25, 1822; d. there, Feb. 19, 1915. He was a shoemaker; was actively identified with the anti-slavery movement; a mem. of the school committee, 1863 and 1869-72.

702 ANN ELIZABETH McINTIRE[6] b. Reading, Mass., July 6, 1826; d. Chester, NH, Jan. 6, 1903; m. Reading, Apr. 17, 1845, JEROME PARKER, a shoe mnfr:, son of Ephraim and Harriet M. (Fletcher) Parker, b. Reading, June 10, 1826; d. July 9, 1880.

Ch. (PARKER)[7]: a. Frances Maria (1302) b. Reading, July 30, 1845. b. Frank Willeston, b. Reading, July 15, 1849; a barber; res. there, 1900; m. Ella J. Beard, b. Aug. 1855. c. Harriet Ann, b. abt. 1852. d. Elvira F., b. abt. 1857.

703 KENDALL BRYANT GOFF[6] b. Jaffrey, NH, Apr. 12, 1811; d. there, Apr. 13, 1881; m. Nov. 3, 1833, MARY PRATT, dau. of John and Mary (Fuller) Pratt, b. Apr. 25, 1809; d. Jaffrey, Mar. 27, 1900. Ch. (GOFF)[7]: a. Thomas Kendall (1303) b. Apr. 6, 1837. b. Edward Pratt, b. Jan. 8, 1840; d. Apr. 23, 1844. c. Mary, b. Mar. 19, 1841; d. Jan. 6, 1870.

704 EDWARD LEANDER McINTYRE[7] b. Stafford, Conn., Mar. 24, 1821; d. Columbus, Ohio, June 12, 1906; m. Chicopee, Mass., Mar. 24, 1847, MIRIAM ALMIRA MUNGER, twin dau. of Stillman and Susanna (Lane) Munger, b. Chicopee, Sept. 3, 1825; d. Columbus, Dec. 6, 1882.

He went to sea at thirteen. Conditions on board his ship soon became intolerable. The crew was habitually unruly and abusive. Frequently, he was brutally beaten. When the opportunity presented itself, he and another young boy escaped while cargo was being off-loaded in an African port. He boarded another ship whose captain, named West, had befriended him. It has been said

that the search for him extended to his new ship, but that he escaped detection by hiding in the galley wood box. In time, he discarded the name McIntyre and assumed the surname West as a compliment to his benefactor. He settled in Columbus, where he was active in the Masonic order, becoming a 33rd degree Mason.

Ch. (WEST)[8] a. Lucy Clorinda, b. Chicopee, July 4, 1848; d. May 6, 1849. b. Edward Eugene (1304) b. Chicopee, Aug. 16, 1850. c. Mary Ann, b. Cleveland, Sept. 23, 1853; a milliner; d. Salina, Kan., Feb. 4, 1931, unm. d. George Albert (1305) b. Cleveland, Jan. 30, 1856. e. Frank Herbert, b. Columbus, Dec. 24, 1857; d. Jan. 16, 1859. f. Joseph Trimble, b. Columbus, Nov. 21, 1865; d. there, Oct. 27, 1895. g. William Munger, b. Columbus, Sept. 19, 1868; killed at Marengo, Iowa, Oct. 1, 1893, while on a hunting trip. He was riding in a buggy, and his gun was accidentally discharged.

705 EUNICE LUCINDA McINTYRE[7] b. Belchertown, Mass., Oct. 2, 1822; d. Gilman, Wis., Jan. 14, 1888; m. Chicopee, Mass., Nov. 21, 1852, BRACKET HENRY GILMAN, a carp., son of Moses and Betsey Gilman, b. Dover, NH; d. Gilman, July 7, 1891. They settled in Pierce Co., Wis., abt. 1860. The town of Gilman was named in their honor.

Ch. (GILMAN)[8]: Charles Henry, b. Chicopee, Oct. 24, 1853; d. El Paso, Wis., Feb. 27, 1902; m. July 25, 1880, Mary Mulholland, dau. of Bartholomew and Catherine (Hanlon) Mulholland.

706 MANSIR DARIUS McINTYRE[7] b. Belchertown, Mass., Feb. 27, 1824; d. Hudson, Wis., May 16, 1897; m. (1) Warehouse Point, Conn., Aug. 29, 1846, ELIZA BARNES, dau. of John Wesley and Amanda (Gowdy) Barnes, b. W. Granville, Mass., May 25, 1825; d. Tiffin, Ohio, Dec. 19, 1863. He m. (2) Trimbelle, Wis., Nov. 2, 1874, HELEN CAROLINE HATHAWAY, dau. of Jehial and Huldah (Baker) Hathaway, b. Schuyler Falls, NY, July 4, 1842; d. St. Paul, Minn., Mar. 26, 1915. He was a mach.

Ch. (McINTYRE)[8]: a. Charles Curtis (1306) b. Sept. 4, 1848. b. Loranus Crowell (1307) b. Dec. 29, 1860. c. George Wesley (1308) b. Sept. 28, 1853. d. Frank Henry, b. Cleveland, Mar. 7, 1856; d. Gilman, Wis., June 3, 1879, unm. e. Rufus Jennison (1309) b. Apr. 3, 1860. f. Edward Lee (1310) b. Sept. 21, 1875. g. Harry Sylvester (1311) b. Sept. 2, 1878. h. Mansir Darius, Jr. (1312) b. Sept. 15, 1882.

707 LYDIA CLORINDA McINTYRE[7] b. Springfield, Mass., Apr. 12, 1829; d. Hudson, Wis., Oct. 30, 1904; m. Hartford, Conn., LUCIUS WARNER JENNISON, son of Josiah and Hannah (Howard) Jennison, b. Northfield, Mass., Apr. 12, 1828; d. Hampden, Mass., Feb. 7, 1889.

Ch. (JENNISON)[8]: a. Mary McIntyre, b. Monson, Mass., Apr. 24, 1855; m. Stafford, Conn., June 16, 1877, Erwin Henry Temple.

b. Alice Lucinda, b. Hartford, Apr. 26, 1859; m. Hampden, Jan. 2, 1885, William Morris Pease. c. Fanny Elizabeth, b. Monson, Oct. 30, 1867; m. Charles Curtis McIntyre, q.v. d. Child, d. young.

708 CALVIN McINTYRE, JR.[7] b. Elbridge, NY, Aug. 16, 1836; m. May 11, 1860, FRANCES A SHAW, dau. of Nathan and Laura Ann (Evans) Shaw, b. Elbridge, Oct. 10, 1843. For many years, he was a store clerk and farmer at Jordan, NY. In 1878, he moved to Clyde, NY, and established the firm of Warner and McIntyre, grain dealers and malsters. By 1889, their storehouse had a capacity of 158,000 bushels. He was vice-pres. of the NY Democratic state convention, 1890.

Ch. (McINTYRE)[8] b. Elbridge: a. Edward M., b. Apr. 16, 1861; d. Elbridge, Mar. 1, 1908, unm. Contr. b. Emma Laura, b. June 6, 1862; d. Elbridge, Oct. 1, 1910; m. David Miller Wright, b. Aug. 1862. She was "an accomplished linguist, pianist and landscape artist." c. Stella Elizabeth, b. Nov. 9, 1870; att. Syracuse Univ.; res. Clyde, 1945, unm.

709 SANFORD HOSEA McINTYRE[7] b. Plattsburg, NY, Oct. 3, 1842; d. Peru, NY, Sept. 9, 1910; m. (1) Negaunee, Mich., June 27, 1874, KATE D. (McDONALD) CORLISS, b. Miramichi, Mich., Apr. 2, 1847; d. Menominee, Mich., June 21, 1877. He m. (2) Crown Point, NY, June 13, 1882, VIOLA EFFIE ANSON, dau. of Oscar Ott and Elma G. (Annis) Anson, b. Peru, NY, Aug. 13, 1862; d. there, Dec. 29, 1942.

He enl. at Fort Snelling, Minn., and served in the 11th Regt., Minn. Vol. Inf., during the Civil War; was principal of several Mich. schools; was grad. from Garrett Biblical School of Northwestern Univ., Ill., abt. 1875; served as Meth. Epis. pastor at Saranac Lake, NY, then three churches near Redford, NY, 1887-90. When he became almost totally deaf from injuries received during the war, he retired to a farm at Peru, NY.

Ch. (McINTYRE)[8] a. Jessie Belle, b. Negaunee, July 16, 1875; d. Saranac Lake, Sept. 7, 1895, unm. b. Kate, b. Menominee, Apr. 17, 1877; d. July 17, 1877. c. Ethel Louisa, b. Peru, NY, June 5, 1883; d. there, Nov. 4, 1927, unm. d. Elma Harriet, b. Peru, Sept. 16, 1884; res. there, 1945, unm. e. Richard Anson, b. Peru, July 25, 1886; d. Mar. 21, 1887. f. Ruth Amanda, b. Redford, NY, July 10, 1889; unm. 1945. g. Merton Herbert (1313) b. Peru, Aug. 24, 1893. h. Raymond Fox (1314) b. Peru, Oct. 15, 1896.

710 RICHARD HENRY McINTYRE[7] b. Plattsburg, NY, July 13, 1846; d. Brooklyn, NY, Mar. 7, 1914; m. June 24, 1878, EMMA CECELIA KENDALL, dau. of Charles H. and Winifred (Bergis) Kendall, b. Keeseville, NY, Nov. 13, 1856; d. Glen Ridge, NJ, Feb. 26, 1937.

He was a store clerk at Faribault, Minn., 1864-67; returned to NY, where he was postmaster at Au Sable Forks, 1876, hardware merchant at Bloomingdale, then mgr. of an ins. agency at Saranac

Lake; was first pres. of the Adirondack National Bank of Saranac Lake; mem. of Whiteface Mountain Masonic Lodge.

Ch. (McINTYRE)[8] b. Bloomingdale, NY: a. Albert Prentiss, b. Aug. 13, 1881; d. Saranac Lake, Apr. 27, 1893. b. Harvey Kendall, b. Jan. 6, 1884; d. Jan. 7, 1892. c. Richard Henry, Jr. (1315) b. May 14, 1887.

711 HARVEY MORRISON McINTYRE[7] b. Peru, NY, Mar. 6, 1849; d. Minneapolis, Minn., June 2, 1922; m. Helena, Wis., Aug. 20, 1873, ADA CAROLINE SAXTON, dau. of John Harris and Lauretta Saxton, b. Vt., May 3, 1854; d. Minneapolis, Oct. 24, 1933.

Ch. (McINTYRE)[8] b. Lansing, Minn.: a. Clarence Harvey, b. Feb. 14, 1880; a CPA, res. Stillwater, Minn., 1945. b. Harry Saxton (1316) b. July 15, 1885. c. Harriet Laura (1317) b. Jan. 16, 1890.

712 EDGAR HERBERT McINTYRE[7] b. Peru, NY, Oct. 10, 1853; d. NYC, June 21, 1905; m. HARRIET BROWN HILDRETH who d. Stony Brook, LI, NY, Aug. 1938. She m. (2) Andrew Thompson Barrie, b. Scotland, May 6, 1885; res. Stony Brook, 1945. Ch. (McINTYRE)[8]: a. Leila D'Avignon (1318) b. Au Sable Forks, NY, Dec. 20, 1882. b. Harold Edgar, b. White Plains, NY, May 27, 1886; d. NYC, July 22, 1930.

713 NEWTON POMEROY HARRIS[7] b. Beekmantown, NY, Sept. 1843; d. Burchinal, Iowa, Apr. 16, 1928; m. Beekmantown, July 4, 1865, FIDELIA WALKER, dau. of Hiram and Rosetta (Robinson) Walker, b. Altona, NY, Sept. 1844; d. Utica, Ill., Feb. 1871. He was a farmer. CW veteran.

Ch. (HARRIS)[8] b. W. Chazy, NY: a. Merritt Melvin (1319) b. Dec. 26, 1866. b. Norris Newton, d. Utica, Ill. c. Flora M., b. June 17, 1869.

714 WILLIAM NATHANIEL McINTYRE[7] b. Peru, NY, Jan. 1881; emp. as a steward by Champlain Steamer Co, 1908-15; railroad dining car steward, 1916-41; a Mason; d. Slingerlands, NY, July 21, 1941; m. Plattsburg, NY, LILLIAN MAE LAVIGNE, b. Plattsburg; res. Troy, NY, 1945. Div. Albany, NY. She m. (2) Schenectady, NY, David W. Crounse, a blacksmith, b. Cherry Valley, NY; d. Schenectady, abt. 1938.

Ch. (McINTYRE)[8] b. Plattsburg: a. George Henry, a radar insp., res. Albany, 1945; m. Margaret Weaver of Canada. Ch. (McIntyre)[9]: George Henry, Jr. b. William Finn (1320) b. Mar. 1, 1907.

715 CALEB McINTYRE[7] b. Andover, Vt., Oct. 18, 1811; d. Orwell, Vt., Sept. 22, 1877. His wife may have been the dau. of John and Electa Breckert, b. Putnam, NY, abt. Mar. 1832; d. Orwell, Vt., Apr. 3, 1895. Ch. (McINTYRE)[8]: a. Dau., m. ----- Peabody. b. Jairus S., (1321) b. Ticonderoga, NY, abt. 1862.

716 MARTIN McINTYRE[7] b. Andover, Vt., Oct. 6, 1811; d. Chester, Vt., Feb. 24, 1884; m. LUCIA ANN WILLARD, dau. of Samuel and Betsey A. (Morrison) Willard, b. Weathersfield, Vt., abt. May 1819; d. Gardner, Mass., Mar. 13, 1896. Carp. Ch. (McINTYRE)[8] b. Andover: a. Willard Martin (1322) b. Aug. 15, 1838. b. Willis Martin (1323) b. Feb. 15, 1840.

717 LEONARD McINTYRE[7] b. Andover, Vt., Feb. 19, 1817; res. there, 1880; m. Andover, Jan. 10, 1841, THANKFUL WALKER LAMSON, dau. of Ira and Rachel (Walker) Lamson, b. Weston, Vt., Aug. 24, 1818; d. Andover, Aug. 22, 1846. Cabinetmaker.

Ch. (McINTYRE)[8] b. Andover: a. Lura Jane, b. Aug. 25, 1841; m. Weston, Oct. 29, 1861, Edwin Osco Carleton, son of Joseph and Letty (Parker) Carleton, b. Andover, July 24, 1838. b. Leonard A., b. abt. Aug. 10, 1845; d. Mar. 23, 1846.

718 JAMES HENRY McINTYRE[7] b. Cherry Valley, NY, Aug. 14, 1828; d. Sherburne, NY, June 30, 1913; m. Seneca Falls, NY, Aug. 20, 1854, HELEN WARE, dau. of Sylvester and Harriet (Smith) Ware, b. Syracuse, NY, Aug. 5, 1836; d. Sherburne, Aug. 30, 1913. He was emp. as a yarn-sizer in a cotton mill; served as a Cpl. in Co. E. 121st Regt., NY Arty., CW.

Ch. (McINTYRE)[8]: a. James Henry, Jr., b. Auburn, NY, Aug. 1858; cotton mill spinner; d. Dec. 14, 1880, unm. b. Marion Cornelia (1324) b. Laurens, NY, Feb. 11, 1860. c. Hattie, b. Laurens, Mar. 13, 1864; d. Dec. 14, 1866. d. Nellie May (1325) b. July 22, 1866. e. Ida Jane (1326) b. July 28, 1870. f. George Washington (1327) b. Oct. 14, 1872. g. Homer Newton (1328) b. Aug. 29, 1875.

719 ROSWELL McINTYRE[7] b. abt. 1830; d. Sherburne, NY, Feb. 17, 1878; m. MARY ANN TERRELL, dau. of Lyman and Sarepta Terrell, b. Jan. 10, 1831; d. Sherburne, June 16, 1916. She m. (2) Sherburne, Apr. 15, 1885, Hart Williams, son of James and Eunice (Goote) Williams, b. abt. 1817; d. Apr. 17, 1904.

He served in Co. E, 6th NY Cav. Anxious to return to his wife and two young children, he deserted, went to NY under cover of darkness, and, as an added precaution, stayed in nearby New Berlin. In the meantime, his brother-in-law, Ansel Terrell of Mich., succeeded in obtaining from Abraham Lincoln a presidential pardon. It is said that it arrived just as a local posse, which had surrounded the house, was demanding his surrender and preparing for his execution.

Ch. (McINTYRE)[8]: a. Wilford Morris (1329) b. Mar. 9, 1853. b. Julia Frances (1330) b. Mar. 16, 1857. c. Myron Perry (1331) b. Apr. 28, 1868.

720 RHODA ELLA McINTYRE[7] b. Broome Co., NY, 1835; d. Utica, NY; m. (1) WILLIAM HENRY BROWNELL; m. (2) FRED FANNING, a dry goods merchant who d. St. Louis, Mo. Ch. (BROWNELL)[8]:

William Henry, Jr. (1332) b. Dec. 24, 1853. Ch. (FANNING)[8]: Walter, res. St. Louis.

721 DAVIS ALBERT McINTYRE[7] b. Cherry Valley, NY, July 2, 1838; d. Binghamton, NY, 1903; m. Pittsfield, NY, Sept. 5, 1866, SARAH PHEBE GRAY, dau. of William Hall and Maria (Bennett) Gray, b. Pittsfield, Aug. 19, 1848; d. Endicott, NY, June 1, 1922.

He enl. in the Army in 1858; re-enl. at Washington, DC, May 4, 1864, and served until July 20, 1865, when he was disch. through a special order from the Adj. Gen.'s office. He is said to have taken part in 17 engagements. For a time after the war, he was confined in an insane asylum at Binghamton.

Ch. (McINTYRE)[8] b. Pittsfield: a. William Ezra, b. Sept. 26, 1869; d. while deer hunting in the Adirondack Mts., NY, Oct. 1909. b. Eva, b. abt. 1871; d. abt. 1878. c. Eva Frances Anna Maria (1333) b. July 17, 1881. d. Mary Tillie (1334) b. Apr. 14, 1883. e. Edward Ord Conrad, b. May 8, 1886; chiropractor and barber, res. Endicott, NY, 1945.

722 EZRA McINTYRE[7] b. Binghamton, NY, Apr. 8, 1840; d. Towanda, Pa., Mar. 25, 1918; m. (1) ANGELIA ADAMS who d. Towanda, Apr. 27, 1892. He m. (2) MARY ALLEN, who d. Towanda, Dec. 4, 1908. He m. (3) Jan. 3, 1911, MARGARET EMMA (MEAD) JONES, dau. of Albert and Lucy Mead, b. Owego, NY, abt. 1859.

He enl. Apr. 24, 1861, served in Co. E, 14th NY Regt., and was wounded in the heel by shrapnel at Gaines Mill, Va., June 27, 1862. He was taken prisoner and held in a camp near Richmond; re-enl. Sept. 1, 1864, and served in Btry. E. 1st NY Light Arty., until the close of the war.

Ch. (McINTYRE)[8]: a. Lelia Elsie (1335) b. Apr. 16, 1865. b. Edwin, b. Morris, NY; d. inf. c. Adelbert, b. Morris, abt. 1877; d. Towanda, abt. 1894, unm. d. William Ezra (1336) b. Nov. 18, 1880. e. Pauline (1337) b. Aug. 25, 1902.

723 IDA McINTYRE[7] b. abt. 1849; d. Rockwell's Mills, NY, abt. 1934; m. HENRY FRICK, a lumberman who d. Vestal Center, NY, abt. 1920. Ch. (FRICK)[8]: a. William. b. Everett, d. Rockwell's Mills, abt. 1937. c. Archie, res. Binghamton, NY, 1939, unm. d. Leon. e. Myra, d. young.

724 REV. MORRIS HOLMAN[7] b. Charlton, Mass., Feb. 11, 1811; d. Antrim, NH, Aug. 25, 1889; m. Feb. 18, 1845, MARY WEARE LUNT, dau. of Micajah and Harriet (Weare) Lunt, b. York, Me., Apr. 2, 1822; d. Antrim, Apr. 16, 1904.

He was grad. from Amherst, 1837, and Andover Theological Seminary, 1840; ordained as pastor of the Congregational Church, York, Me., Jan. 15, 1845; dismissed July 7, 1858; held pastorates at Kennebunkport, Me., and Deering, NH.

Ch. (HOLMAN)[8] b. York: a. Alfred Morris (1338) b. Nov. 18,

1845. b. William Augustus (1339) b. Nov. 27, 1849. c. Samuel Weare (1340) b. June 5, 1855. d. Sarah McIntire, b. Oct. 24, 1857; tchr.; d. Antrim, Oct. 10, 1884, unm.

725 ESTHER BETSEY HOLMAN[7] b. Charlton, Mass., Sept. 22, 1822; m. July 28, 1840, CHARLES E. MORSE, b. E. Greenwich, RI, abt. 1820. He was a shoemaker. They res. Charlton, 1870.

Ch. (MORSE)[8] b. Charlton: a. Ellen Jane, d. Nov. 30, 1842. b. Alma (1341) b. Nov. 1843. c. Belle, b. abt. 1846; d. before 1893 in Germany where she was an art student. d. Frances, b. abt. 1850. e. Charles Edward, b. Jan. 1, 1854. f. Jennie, b. Dec. 16, 1856. g. Anna E., b. May 6, 1866.

726 MARY JOSEPHINE McINTIRE[7] b. Cambridge, Mass., Mar. 19, 1840; d. there, Dec. 22, 1919; m. Cambridge, July 15, 1866, JAMES HENRY FITTON, son of Joseph W. and Martha (Coolidge) Fitton, b. Worcester, Mass., 1843; d. Cambridge, Mar. 12, 1912. He was a carp. and painter. Ch. (FITTON)[8]: Miriam Josephine, b. Cambridge, June 1, 1875; d. there, June 17, 1901, unm.

727 CHARLES JOHN McINTIRE[7] b. Cambridge, Mass., Mar. 26, 1842; d. there, Nov. 12, 1927; m. Charlestown, Mass., Feb. 4, 1865, MARY THERESA FINEGAN, dau. of George and Julia (Madden) Finegan, b. Shelburne, N. S., Feb. 12, 1846; d. Cambridge, Aug. 18, 1915.

He att. Harvard Univ. Law School during 1860 and 1861. From Sept. 12, 1862, to June 18, 1863, he served in Co. G, 44th Mass. Regt., and took an active part in all of its engagements including the famous defense of the besieged town of Washington, NC. At the end of his term of enlistment, he continued his legal studies in the law office of Hon. James Dana, was admitted to the Middlesex Co. bar in 1865, and served as mem. of the Cambridge common council, board of aldermen and school board. In 1869, he was elected mem. of the state legislature; in 1871, asst. district attorney of Middlesex Co.; and in 1883, was chosen as the "People's" candidate for mayor of Cambridge. He served on the comm. which framed the city charter in 1891, and later assisted in the revision of the city ordinances and the codification of the state election laws. He was city solicitor of Cambridge from 1886 to 1893, when he was appointed by the governor, Judge of the Probate Court and the Court of Insolvency of Middlesex Co.

Ch. (McINTIRE)[8] b. Cambridge: a. Mary Amelia Josephine (1342) b. May 3, 1866. b. Henrietta Elizabeth Landais, b. Dec. 24, 1867; A. B., Radcliffe, 1890, M. A., 1902; studied in the Sorbonne (Paris), Perugia (Italy) and Centro de Estudios Historicos (Madrid); tchr. of romance languages, Cambridge High and Latin School, 1892-1937; unm. c. Charles Ebenezer (1343) b. May 14, 1869. d. Frederic Louis, b. May 11, 1871; d. Apr. 28, 1872. e. Frederic

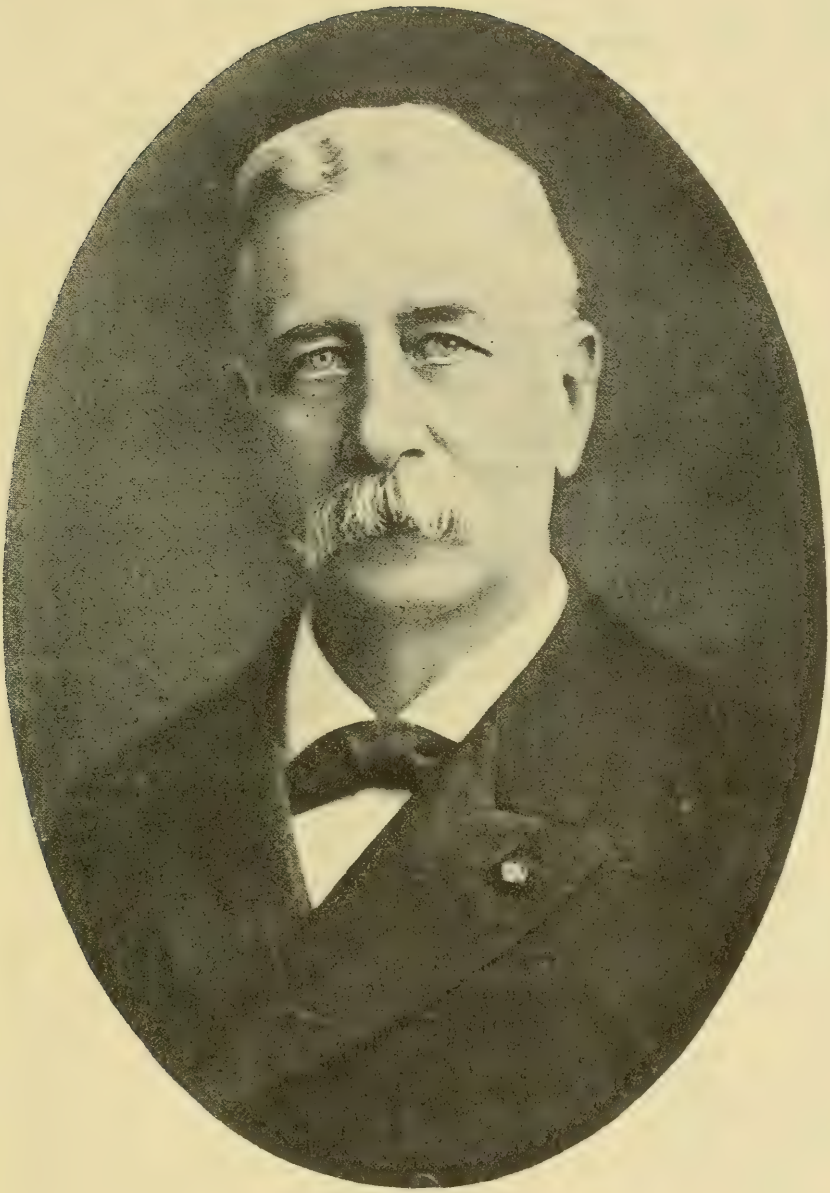

CHARLES JOHN McINTIRE
1842-1927

May, b. May 1, 1873; att. Harvard School of Engineering, 1894-96; Boston Univ. School of Law, 1896-99; Univ. of Tenn. Law School, 1901-03; attorney, res. Cambridge, 1940, unm. f. Blanche Eugenie Landais, b. Jan. 19, 1880; att. Boston Univ., 1899-1902; Univ. of Tenn, 1902-03; and School of the Museum of Fine Arts, Boston, 1908-10; res. Cambridge, 1940, unm.

728 ELIZA ANN CONVERSE[7] b. Charlton, Mass., Apr. 16, 1827; m. (1) ----- MUNFORD of Pa.; m. (2) WILLIAM H. PAYNE. Ch. (MUNFORD)[8]: a. Mary E., b. Jan. 30, 1846. b. Converse, b. Sept. 5, 1847. Ch. (PAYNE)[8]: c. Eva H., b. July 2, 1854; d. Apr. 3, 1856. d. Hinda, b. Aug. 15, 1856. e. Emily, b. May 5, 1859. f. Kate, b. May 9, 1861.

729 EMNER SUMNER McINTYRE[7] b. Sturbridge, Mass., Sept. 21, 1823; d. Plainville, Conn., Sept. 4, 1899; m. Farmington, Conn., Feb. 3, 1850, JEANNETTE E. HILLS who d. Aug. 23, 1916. He was a mech.; enl. at Joliet, Ill., Aug. 22, 1861; served in 4th Regt. Ill, Cav.; promoted to Cpl., then on Jan. 1, 1863, to Sgt.; received an ankle injury, Sept. 15, 1864, by a fall from his horse at Memphis, Tenn.; disch. at Springfield, Ill., Nov. 3, 1864.

730 WARREN McINTYRE[7] b. Hartford, Conn., abt. 1829; res. No. Canaan, Conn., 1900; m. Holland, Mass., Jan. 27, 1850, MARY JANE HOWLETT, dau. of Sylvester and Mary (Abbe) Howlett, b. Sturbridge, Mass., Jan. 28, 1830. He was a clockmaker.

Ch. (McINTYRE)[8]: a. Preston W., b. Aug. 29, 1850. b. Martin. c. Jennie L. (1344) b. Oct. 20, 1857. d. Ella, b. Dec. 1859; res. No. Canaan, Conn., 1900; m. Harry England Carter. No ch. e. Ada Bertha (1345) b. Jan. 15, 1868.

731 FRANKLIN ERASMUS McINTIRE[7] b. Stafford, Conn., Sept. 1841; d. Oct. 24, 1905; m. Jan. 5, 1865, MARTHA EMELINE SEAVER, b. June 1838; res. Stafford Springs, 1900. Ch. (McINTIRE)[8]: Herbert Franklin (1346) b. May 9, 1866.

732 EDITH ALMIRA McINTIRE[7] b. Stafford, Conn., Oct. 6, 1848; d. 1907; m. WASHINGTON DANE GRAVES, b. July 20, 1847; res. Stafford, 1946, aged 99. Ch. (GRAVES)[8]: a. Martha Preble, b. Apr. 27, 1872; living 1946; m. W. Stafford, Oct. 26, 1892, Frank A. Lasbury, son of Augustus and Victoria Lasbury, b. Aug. 27, 1870; d. Apr. 29, 1942, s.p. b. Alonzo McIntire, b. July 20, 1877; living 1946; m. Hannah -----, b. Canada, Oct. 1879. d. Alice Lomira (1347) b. May 28, 1882. d. Fred Johnson, b. May 6, 1885; unm., 1946. e. Mabel Emeline, b. June 30, 1887; res. W. Stafford, 1946; m. Spencer Bradnay. Ch. (Bradnay)[9]: i. Alice. ii. Cyril. iii. Marjorie.

733 JARIUS PUTNEY[7] b. Charlton, Mass., May 6, 1809; m.

Dudley, Mass., May 30, 1830, MARY PASON FOSTER, dau. of Parley and Mary (Willard) Foster, b. Dudley, Feb. 8, 1810. Ch. (PUTNEY)[8]: Harriet Fidelia, b. Dudley, June 3, 1833.

734 CHESTER VINTON[7] b. Dudley, Mass., Apr. 6, 1816; d. Dec. 29, 1887; m. Mar. 28, 1841, MARY B. SAYLES, dau. of Daniel and Rhoda (Vinton) Sayles, b. June 29, 1823; d. Apr. 10, 1897. He was a farmer.

Ch. (VINTON)[8]: a. Chester A. (1348) b. Feb. 3, 1842. b. Mary S., b. July 31, 1844. c. William P., b. Oct. 1, 1847; res. Dudley, 1870. d. Persis E., b. Sept. 17, 1849; d. Jan 15, 1850. e. Charles E., b. abt. Dec. 1854; d. Sept. 8, 1886. f. Collina L., b. abt. Oct. 15, 1862; d. Feb. 19, 1887; m. Frank J. Converse. g. Alpha W., b. May 18, 1868; d. Feb. 19, 1916.

735 DAVIS VINTON[7] b. Dudley, Mass., July 22, 1820; m. there, Sept. 4, 1844, NANCY MARIA BUTTERWORTH, dau. of Noah and Persis Butterworth, b. Sturbridge, Mass., Feb. 8, 1824. Farmer. They res. Charlton, 1870.

Ch. (VINTON)[8]: a. Otis, b. Dudley, Nov. 23, 1845; d. Charlton, Sept. 15, 1865, unm. b. Franklin C., b. Apr. 1849; m. Morane G. -----, b. May 1852. They res. Southbridge, Mass., 1900. Ch. (Vinton)[9]: i. Florence B., b. Apr. 1885. ii. Harold B., b. Feb. 1891. c. Elfa, b. July 26, 1852; m. George Bennett. d. Linus, b. Oct. 10, 1858; d. Aug. 14, 1864. e. Emily, b. abt. 1864.

736 DAVID VINTON[7] b. Dudley, Mass., Mar. 10, 1811; m. Medway, Mass., Nov. 6, 1836, AMA BULLARD, dau. of Ralph and Ama (Penniman) Bullard, b. Medway, Jan. 31, 1809. Ch. (VINTON)[8] b. Southbridge, Mass.: a. Sumner (1349) b. Dec. 1842. b. Mary E., b. abt. 1844; m. Southbridge, Oct. 29, 1867, Andrew Jackson Reynolds, son of James and Dolly (Vinton) Reynolds, q.v., b. Charlton, Oct. 4, 1830.

737 DAMON VINTON[7] b. Dudley, Mass., Aug. 29, 1829; res. Southbridge, Mass., 1900; m. SARAH -----, b. abt. 1829. Farmer. Ch. (Vinton)[8]: a. Albert E., b. June 1855; m. Ida S. -----, b. Dec. 1855. They res. Southbridge, 1900. b. Mary A., b. abt. 1856. c. Lilla J., b. abt. 1859. d. Hattie C., b. abt. 1860. e. Henry J., b. abt. 1868.

738 HIRAM VINTON[7] b. Dudley, Mass., Nov. 28, 1815; d. before 1858; m. (int. Dudley, Jan. 27, 1835) AURELIA McKINSTRY. Ch. (VINTON)[8] b. Dudley: a. Marcus Morton, b. July 11, 1839. b. Alonzo D., b. Aug. 11, 1841; m. Edith J. -----, b. Mar. 1859. They res. Worcester, Mass., 1900.

739 CAROLINE VINTON[7] b. Dudley, Mass., May 10, 1816; m. there, Mar. 18, 1833, GEORGE SAYLES of Dudley. They res. Southbridge,

Mass. Ch. (SAYLES)[8] b. Dudley: a. Sarah, b. May 11, 1833. b. Mary, b. Oct. 23, 1834. c. Waity A., b. Apr. 23, 1836. d. John Erastus (1350) b. Jan. 24, 1838. e. George Franklin, b. Nov. 30, 1839. f. Caroline D., b. Apr. 14, 1841. g. Harriet D., b. Dec. 15, 1843.

740 GEORGE EDWIN VINTON[7] b. Dudley, Mass., Feb. 16, 1831; m. Charlton, Mass., Mar. 2, 1861, HELEN AMANDA (GALE) SABIN, q.v., b. Oxford, Mass., Oct. 5, 1833. They res. Dudley. No ch. He enl. Jan. 5, 1864; was wounded at Spottsylvania, Va., May 12, 1864; transf. to 52d Co., 2d Batt. VRC, Feb. 1865; disch. July 7, 1865.

741 ALBERT ANDREW PUTNEY[7] b. Charlton, Mass., Jan. 13, 1844; m. there, June 17, 1868, FRANCES EMILY NEWCOMB, dau. of Algernon Sydney and Miranda (Farnum) Newcomb, b. New Haven, Conn., Oct. 8, 1840; d. E. Brookfield, Mass., Mar. 19, 1905. Ch. (PUTNEY)[8]: a. Walter J., b. Aug. 29, 1873; d. July 28, 1888. b. Frances Emily, b. June 20, 1876; m. E. Brookfield, Nov. 8, 1899, Frederick Hart Sincerbeau of Auburn, NY. c. George Andrew, b. Dec. 12, 1882; m. E. Brookfield, Sept. 8, 1909, Elsie Mary Stratton of E. Brookfield.

742 CALVIN MARCY[7] b. Mar. 30, 1808; d. Apr. 26, 1868; m. ELVIRA CLARKE of Chaplin, Conn., b. abt. 1808; d. Sept. 11, 1860. He was a blacksmith. Ch. (MARCY)[8]: a. Laura, b. Feb. 8, 1837. b. Dwight (1351) b. June 8, 1840. c. Emily Jane, d. Sept. 4, 1890. d. Cornelia, b. abt. 1848; m. Francis Warner Eastman, q.v.

743 MERRICK MARCY[7] b. Holland, Mass., Oct. 11, 1812; d. Sept. 30, 1869; m. Nov. 17, 1842, RINDA MOORE, dau. of Augustus and Anna (Morris) Moore, b. Aug. 22, 1820. He was a mnfr. of boots and shoes. After his death, the business was carried on by his sons Merrick, Morris and George. By 1893, the firm had annual sales approximating $400,000.

Ch. (MARCY)[8]: a. Merrick Augustus (1352) b. Aug. 29, 1843. b. Laura Ann (1353) b. Nov. 28, 1845. c. Morris Henry (1354) b. Oct. 18, 1848. d. George Calvin, b. Apr. 3, 1852; d. July 8, 1885; m. (1) Ida Hamilton; m. (2) Abbie J. Collins of Ellington, Conn. Ch. (Marcy)[9]: Alice, d. Dec. 1886. e. William Pitt (1355) b. Aug. 21, 1856. f. Rinda Maria (1356) b. Dec. 21, 1858. g. Harriet Louisa, b. Jan. 5, 1860; m. Nov. 28, 1882, Edgar M. Phillips, b. NY, Aug. 1857. They res. Southbridge, Mass., 1900.

744 PLYMPTON MARCY[7] b. June 26, 1819; res. Sturbridge, Mass.; m. New London, Conn., Feb. 25, 1844, CAROLINE YOUNG.

Ch. (MARCY)[8]: a. Sarah Jane, b. Jan. 9, 1845; m. Oscar Crawford, son of Daniel Taft and Martha (Underwood) Crawford, b. Dec. 14, 1840. b. Charles Plympton, b. May 21, 1848; m. Martha

Goodale. c. James Otis, b. May 1, 1851; m. Miranda -----, b. Conn., Aug. 1845. They res. Sturbridge, 1900. d. Frederick Tudor, b. Feb. 2, 1854; d. Dec. 14, 1856. e. Ida Louisa (1357) b. Feb. 5, 1859. f. Ada Frances, b. Dec. 13, 1860.

745 JEDEDIAH PUTNEY[7] b. Villenova, NY, Aug. 15, 1832; d. So. Dayton, NY, Apr. 14, 1906; m. (1) Elmira, NY, June 1, 1858, RUTH ANN BARNES; m. (2) ELLA SOLOMON, dau. of James Solomon, b. Pa., Feb. 1857. Ch. (PUTNEY)[8]: William W. (1358) b. May 29, 1859.

746 WILLIAM WALLACE PUTNEY[7] b. Villenova, NY, Mar. 6, 1834; d. Neligh, Neb., Dec. 19, 1912; m. Glen Haven, Wis., Aug. 16, 1854, ROSINA BATES, b. NY, Oct. 27, 1828; d. Feb. 20, 1912.

He went to Strawberry Point, Iowa, 1853; tchr. there for several terms; was a fire ins. solicitor, 1859-69; by team and wagon to Oakdale, Neb., where he located a pre-emption claim and built a house on the side of a bank, half dug out and half log; was a county clerk, 1871; appointed in 1889 to take a census of real estate mortgage indebtedness of the counties of Antelope, Madison, Boone, Platt and Colfax; was a township officer for thirty years.

Ch. (PUTNEY)[8] b. Strawberry Point: a. Wayland M., b. Mar. 27, 1856; d. May 27, 1870. b. Forest Lilbourne (1359) b. Oct. 12, 1857. c. Florence D. (1360) b. May 13, 1859. d. Marvin Bates (1361) b. Aug. 24, 1863. e. Emma, b. Feb. 16, 1866; d. Oakdale, Neb., Oct. 22, 1882, unm. f. Nellie, b. May 4, 1867; m. Fred W. Richardson. No. ch. g. Minnie (1362) b. Aug. 12, 1870.

747 SALLY PUTNEY[7] b. Nashville, NY, Feb. 5, 1836; d. Villenova, NY, Jan. 22, 1861; m. Forestville, NY, Sept. 30, 1857, HARRISON SHARP. Ch. (SHARP)[8]: Fred Daniel (1363) b. Dec. 8, 1858.

748 ELLEN PUTNEY[7] b. Villenova, NY, May 14, 1846; m. there, May 14, 1861, HARRISON SHARP, who had first married her sister Sally. Ch. (SHARP)[8]: a. William, b. Oct. 22, 1865; d. Oct. 25, 1865. b. Effie Priscilla (1364) b. Mar. 2, 1867. c. Clair D. (1365) b. July 8, 1872. d. Curtis Morse (1366) b. Jan. 27, 1879. e. Bessie Mae, b. July 22, 1886; m. Arkwright, NY, Dec. 4, 1904, Edward S. Lilly. Ch. (Lilly)[9]: Ray Edward, b. Dec. 2, 1908.

749 EMMA EUNICE PUTNEY[7] b. Villenova, NY, June 17, 1848; m. Forestville, NY, Dec. 6, 1873, FRANK PAGETT. Res. So. Dayton, NY, 1909. Ch. (PAGETT)[8]: a. Claud H. (1367) b. July 23, 1875. b. Eunice A., b. Cherry Creek, NY, Apr. 14, 1882; unm. 1909. c. Oliver C., b. Oct. 2, 1883; served in the Army in the Philippines. d. Garland I., b. Oct. 21, 1886; m. Oct. 14, 1908, Bessie Warner. Ch. (Pagett)[9]: Clarence Adelbert, b. Aug. 16, 1909. e. Ruth C., b. Sept. 7, 1890.

750 ERVIN S. EASTMAN[7] b. July 8, 1839; m. JEMIMA BARBER.

He enl. Oct. 7, 1861; served in Co. B, 11th Regt. Conn. Vol. Inf.; Cpl.; re-enl. Dec. 12, 1863; Sgt., Mar. 9, 1864; wounded at Cold Harbor, Va., June 3, 1864; 2d Lt., Co. F, Jan. 16, 1865.

751 FRANCIS WARNER EASTMAN[7] b. Sept. 5, 1850; res. Windham, Conn., 1900; m. (1) CORNELIA MARCY, q.v., b. abt. 1848; d. July 21, 1878. He m. (2) ADALETTE O. -----, b. Mar. 1844. Ch. (EASTMAN)[8]: Wilbert S., b. Aug. 1882.

752 DAVID WALES PUTNEY[7] b. June 2, 1844; res. Brimfield, Mass., 1880; Springfield, Mass., 1900; m. ELLEN N. -----, b. Feb. 1845. Ch. (PUTNEY)[8] b. Conn.: a. Clarence A., b. July 1870. b. Edward E., b. July 1877.

753 NEWTON WALLACE[7] b. Holland, Mass., July 5, 1841; m. Nov. 18, 1869, ADELLE E. HARRIS, dau. of William H. and Augusta Harris.

He enl. Oct. 15, 1861; served in Co. I, 27th Regt. Mass. Vol. Inf.; participated in battles of Kingston, Whitehall, Goldsboro and the siege of Petersburg, Va.; was wounded at Port Walthall Junction, Va., May 6, 1864; disch. as a Cpl. at New Bern, NC, Oct. 31, 1864. He res. Union, Conn., 1865-89, and engaged in a lumber business; to Ludlow, Mass., and for many years was electn. and chf. engr., Mass. Agricultural College, Amherst.

Ch. (WALLACE)[8]: a. Edith A., b. Oct. 12, 1876. b. Lizzie D., b. Mar. 11, 1879. c. William N., b. June 27, 1885.

754 EDWIN WALLACE[7] b. Wales, Mass., Apr. 21, 1850; m. June 10, 1877, MARIETTA LILLIAN GOULD, dau. of Benjamin and Martha Ann (Kimball) Gould, b. Brooklyn, NY, Jan. 20, 1857; res. Agawam, Mass., 1934. He res. Union, Conn., and Sturbridge, Mass., where he farmed, operated a sawmill and owned and managed a fishing and summer resort; d. July 27, 1914. She m. (2) Oct. 1915, Jarvis Turner Hall, son of Jesse Turner and Lois Marinda (Chapman) Hall, b. Union, 1851; d. Aug. 21, 1918. She m. (3) 1920, John Randolph Wallace, son of William Shumway and Marcilvia (Perry) Wallace, b. Wales, Jan. 20, 1860; d. Sept. 13, 1930.

755 JOHN LILLIE[7] b. Nov. 14, 1806; d. Union, Conn., July 4, 1881; m. Nov. 29, 1827, HANNAH COREY, b. July 24, 1808; d. Oct. 29, 1880.

Ch. (LILLY)[8]: a. Dexter, b. July 19, 1829; d. Aug. 29, 1834. b. Isaac, b. Oct. 25, 1831; d. Jan. 25, 1903; m. Adelaide A. -----, b. Mar. 1844; res. Putnam, Conn., 1900. Ch. (Lilly)[9]: Albert. c. William (1368) b. May 31, 1834. d. John, Jr. (1369) b. June 11, 1836. e. Mary, b. May 18, 1839; m. July 4, 1858, Anderson Williams. Ch. (Williams)[9]: Charles F., b. Sept. 5, 1872. f. Sarah (1370) b. Apr. 9, 1843. g. Lucinda, b. Apr. 24, 1845; m. (1) Dr. Hodgkins of Rock Hill, Conn.; m. (2) William North of Hartford, Conn. Ch.

(Hodgkins)[9]: Grace, m. Dr. Murphy of Hartford. h. Alma, b. Mar. 14, 1849; d. July 15, 1912; m. (1) Charles Washburn; m. (2) John Farnum. Ch. (Washburn)[9]: Edith. i. Elijah, b. Mar. 4, 1853; d. Jan. 19, 1882; m. Mar. 18, 1880, Ada Plank.

756 POLLY LILLIE[7] d. 1882; m. Sept. 14, 1828, ELIJAH SEVERY, son of Haman and Jemima (Walker) Severy, q.v., b. Mar. 17, 1806; d. Aug. 26, 1879.

Ch. (SEVERY)[8]: a. Fidelia, b. Dec. 4, 1829; res. Union, Conn., 1893; m. May 8, 1847, Jasper Miller of Wales, Mass. b. Fanny Polly, b. Dec. 25, 1831; d. Feb. 10, 1878; m. Nov. 7, 1852, Harvey L. Holmes. c. Lucy, b. Dec. 29, 1835; m. Charles Shepard of Sturbridge, Mass. She d. in the West "leaving a family." d. Polly, b. July 5, 1839; d. Brimfield, Mass.; m. ----- Richards. Had three daus. e. Elisha (1371) b. Sept. 15, 1842. f. Elijah Sanford (1372) b. Aug. 9, 1844. g. DeWitt, b. 1846; m. Fanny Plank.

757 JOHN W. CRAFT[7] b. Woodstock, Conn., Jan. 12, 1826; d. there, Dec. 9, 1902; m. June 14, 1846, CHARITY E. WEBBER, b. Oct. 9, 1816; d. Woodstock, Sept. 8, 1890. He was a farmer.

Ch. (CRAFT)[8] b. W. Woodstock: a. Julia E., b. Feb. 16, 1847; res. Ashford, Conn., 1890; m. Henry L. Collum of Woodstock, b. May 1843. b. Mary Amanda (1373) b. May 2, 1850. c. Jeanette (1374) b. Apr. 9, 1852. d. Esther (1375) b. May 30, 1854.

758 EDWIN C. PHILLIPS[7] b. Charlton, Mass., June 6, 1829; m. May 3, 1863, ADELIA L. PLIMPTON, dau. of Simon and Laphira (Brown) Plimpton, b. Southbridge, Mass., Aug. 1, 1833. They res. Charlton, 1900. He was a farmer, miller and grain merchant. Ch. (PHILLIPS)[8] b. Charlton: a. Lillian Dora, b. Mar. 4, 1865. b. Alice Adelia, b. June 28, 1866. c. Everett Curtis, b. Apr. 3, 1874.

759 MARY LUCY PHILLIPS[7] b. Charlton, Mass., Apr. 8, 1832; res. Spencer, Mass., 1900; m. MARTIN HERSEY of Spencer. Ch. (HERSEY)[8]: Mary Lucy, b. Aug. 1867; m. 1886, Joseph C. Todd, b. Canada, Aug. 1854; boot factory emp., res. Spencer. Ch. (Todd)[9]: i. Clara M., b. Sept. 1887. ii. Emma J., b. Dec. 1889.

760 EMILY E. PHILLIPS[7] b. Charlton, Mass., Dec. 2, 1839; res. Dudley, Mass., 1885, and Charlton, 1900; m. John D. Paine, b. Conn., abt. 1834. Ch. (PAINE)[8] b. Conn.: a. Franklin L., b. abt. 1868. b. Cassie L., b. abt. 1870. c. Sidney L., b. Feb. 1877; res. Charlton, 1900; m. Lizzie M. -----, b. Dec. 1880. Ch. (Paine)[9]: i. Emma D., b. May 1898. ii. Sidney C., b. Oct. 1899.

761 DANIEL PHILLIPS UPHAM[7] b. Dudley, Mass., Dec. 30, 1832; d. there, Nov. 18, 1882; d. Feb. 15, 1860, ELIZABETH K. NASH of Oxford, Mass., dau. of Francis and Martha (Davis) Nash, b. June 15, 1833.

He located in Ark., 1865, and was an extensive property owner; was appointed to command the state militia, with the rank of MGEN, 1868; clerk of the Chancery Court for five years; US marshal for the western dist. of Ark., 1876-80. When his health failed, he returned to Dudley. His widow later returned to Little Rock, Ark.

762 GEORGE W. BUXTON[7] b. abt. 1832; m. Sept. 27, 1854, CHARLOTTE E. TOWNSEND of Marlboro, NH, dau. of James and Sarah (Killham) Townsend, b. No. Andover, Mass., June 13, 1833; res. Leicester, Mass., 1899. He was a farmer at Hancock, NH; a trackman at Lowell, Mass.; enl. May 25, 1861; served in Co. A, 2d Regt. Mass. Vol. Inf.; was wounded at Cedar Mountain, Va., Aug. 9, 1862; d. Alexandria, Va., Aug. 31, 1862. He was promoted to Lt, but died before his commission arrived.

She m. (2) Worcester, Mass., Jan. 1, 1867, John Adams Prince, son of Robert and Hannah (Phipps) Prince, b. Thompson, Conn., July 11, 1828; d. Aug. 3, 1891.

763 MARY MELVINA BUXTON[7] b. Feb. 19, 1835; m. Nov. 15, 1854, ADDISON LESLIE PARKER, son of Jabez Maynard and Azubah Philena (Powers) Parker, b. Phillipston, Mass., June 28, 1831. They res. Keene, NH.

He was a mech.; enl. Nov. 3, 1861; served in Co. A, 32d Regt. Mass. Vol. Inf.; trans. to VRC, Feb. 23, 1864; disch. Nov. 3, 1864.

Ch. (PARKER)[8] first two b. Phillipston: a. Henry Eugene (1376) b. Mar. 22, 1859. b. Ida Elmira, b. Oct. 31, 1861; d. Jan. 15, 1874. c. Ernest Leslie, b. Keene, Jan. 22, 1867; m. July 14, 1888, Bertha C. Tasker, b. June 16, 1869. Ch. (Parker)[9]: Ida Bertha, b. Attleborough, Mass., Aug. 14, 1889. d. Alice Mary, b. Keene, Feb. 26, 1873.

764 ALBERT A. BUXTON[7] b. NH, Aug. 27, 1845; res. Peterboro, Keene and Manchester, NH; to Fitchburg, Mass., 1877, res. there, 1900; m. 1870, EMMA F. YOUNG, b. NH, Mar. 1850. He served in Co. G, 16th Regt. NH. Inf. A merchant. Ch. (BUXTON)[8]: Nellie Grace, b. NH, 1870.

765 NELLIE ELMIRA BUXTON[7] b. July 9, 1847; d. Manchester, NH, May 13, 1881; m. Wilton, NH, Nov. 9, 1871, WILLIAM EATON HAZEN, son of Daniel and Sally (Johnson) Hazen, b. Sutton, NH, July 31, 1836; d. Fitchburg, Mass., Mar. 8, 1913. He m. (2) Gardner, Mass., Oct. 1, 1885, Martha Barker, dau. of Joseph and Lucy (Fairbanks) Barker, b. Gardner, Apr. 26, 1845; d. Winchester, NH, Aug. 5, 1901. He m. (3) Fitchburg, Nov. 16, 1910, Jennie Emma (Conway) McCullough, dau. of Roger and Rachel (Jeffords) Conway, and widow of George Howard McCullough, b. Portland, Me., Jan. 16, 1858; res. Fitchburg, 1918.

Ch. (HAZEN)[8] b. Manchester: a. Herbert Leslie (1377) b. Apr.

28, 1875. b. Arthur Granville, b. Mar. 13, 1877; d. July 2, 1878.

766 SUMNER E. BUXTON[7] b. Feb. 3, 1850; m. Nov. 1, 1871, HANNAH B. JEFTS, dau. of Adriel and Sarah Jefts, b. Temple, NH, June 3, 1852. He was a painter and paperhanger; later a mill supt., Ashby, Mass.

767 ROWENA J. BUXTON[7] b. Hancock, NH, Jan. 10, 1835; m. May 24, 1855, ALBERT B. MELENDY, son of Joseph and Susan P. (Manter) Melendy, Jr., q.v., b. Lyndeboro, NH, Aug. 16, 1830. He was a farmer, res. Wilton, NH.

Ch. (MELENDY)[8]: a. Augustus A. (1378) b. Apr. 14, 1856. b. Flora A., b. Dec. 12, 1857; d. July 5, 1877. c. Ida S., b. Sept. 9, 1860. d. Fred H., b. Apr. 18, 1863; m. Jennie S. -----, b. Nov. 1846. They res. Milford, NH, 1900. e. Harry A., b. Jan. 24, 1868; m. Anna S. -----, b. Jan. 1863. They res. Milford, 1900. Ch. (Melendy)[9]: i. Annabel H., b. Dec. 1892. ii. Flora J., b. Mar. 1898.

768 MELVILLE S. BUXTON[7] b. Hancock, NH, Mar. 19, 1838; d. Alstead, NH, May 26, 1911; m. (1) Nov. 29, 1860, ELIZABETH MAY MORRISON, dau. of Josiah S. and Phoebe (Knight) Morrison, b. Mar. 23, 1836; d. Cold River, Nov. 29, 1894. He m. (2) Apr. 25, 1896, ELLEN SHEPARD of Alstead, b. NH, Aug. 1849. He m. (3) LIZZIE MARY KNIGHT.

He was a wooden ware mnfr. at Dublin, NH, and Sherburne, Vt.; a grain and lumber merchant, Alstead, NH; farmer at Langdon, NH; then a mill operator at Goshen, NH.

Ch. (BUXTON)[8]: a. Mary Ellen, b. Sherburne, Nov. 4, 1864; d. July 5, 1872. b. Charles Cooke, b. Alstead, May 22, 1870; d. Apr. 11, 1874. c. Kate Elizabeth (1379) b. Sept. 16, 1872. d. Alice Ella (1380) b. Jan. 3, 1876. e. George Sumner (1381) b. Mar. 23, 1879.

769 ABBIE E. BUXTON[7] b. Hancock, NH, Apr. 5, 1844; res. Jersey City, NJ; m. Dec. 26, 1867, J. C. ANDREWS, b. New Boston, NH, May 19, 1844; railroad conductor. Ch. (ANDREWS)[8]: a. Mary E., b. Hancock, Aug. 6, 1871; d. Apr. 5, 1874. b. Grace E., b. Dec. 28, 1874. c. Edith M., b. Apr. 8, 1882.

770 HENRIETTA E. BUXTON[7] b. So. Royalston, Mass., Nov. 7, 1842; res. Worcester, Mass.; m. (1) JASON T. GATES who d. Feb. 21, 1870. She m. (2) LORD B. HOIT. Ch. (GATES)[8]: a. Thomas E. b. Edith M. Ch. (HOIT)[8]: c. Ellen B.

771 MOSES THURSTON RICH[7] b. Troy, NY, Nov. 7, 1835; d. Reese, Mich., Mar. 1, 1908; m. Nov. 4, 1866, ALMIRA BELLMORE, dau. of Isaac and Adeline P. (Lariviere) Bellmore, b. St. Gabriel, P. Q., Aug. 11, 1844; d. Reese, May 4, 1899.

Ch. (RICH)[8] first six b. Bay City, Mich.; others b. Arthur,

Mich.: a. Moses Thurston, Jr. (1382) b. June 23, 1868. b. Alice Rebecca, b. Feb. 22, 1869; res. Sweet Grass, Mont., 1947; m. Thomas Black. c. Hattie, b. 1871; d. young. d. Edward, b. Apr. 8, 1873; d. unm. e. Lillian May, b. Jan. 18, 1877; res. Spokane, Wash., 1947; m. Robert J. Gaul. f. Frank Ferdinand (1383) b. July 22, 1879. g. Nellie S., b. Nov. 26, 1884; res. Cincinnati, Ohio; m. Alex Wiederhold. h. Rose Emily (1384) b. Apr. 26, 1887. i. Daisy, b. 1890; d. young. j. Violet Carol (1385) b. Feb. 16, 1892.

772 ROSWELL ELDREDGE[7] b. Hawley, Mass., May 26, 1821; m. ELIZA LONGLEY, dau. of Capt. Edmund and Olive Longley, b. abt. 1828. He was a carp. They res. Charlemont, Mass., then Ashfield, Mass. by 1870. Ch. (ELDREDGE)[8]: a. Alice, b. abt. 1861. b. Henrietta, b. abt. 1864.

773 THOMAS L. ELDREDGE[7] b. Hawley, Mass., Oct. 29, 1830; res. there, 1880; m. EMILY C.-----, b. abt. 1835. He was a farmer. Ch. (ELDREDGE)[8]: a. Frederick L., b. abt. 1858. b. Child, d. Feb. 6, 1861. c. Bertha A., b. abt. 1862; tchr. d. Katie A., b. abt. 1864; called a felon in 1880 Census; d. Feb. 4, 1881. e. Child, d. July 13, 1867. f. Edward B., b. May 1868; m. Grace H. -----, b. Sept. 1873. Ch. (Eldredge)[9]: Howard H., b. May 1900.

774 HARRIET N. PUTNEY[7] b. Ashfield, Mass.; m. there, Nov. 30, 1837, CHANDLER ROBBINS, b. abt. 1813; d. Windsor, Mass., May 29, 1841. Ch. (ROBBINS)[8]: William W., b. Windsor, Oct. 18, 1838; teamster; enl. July 24, 1862; Co. D, 37th Regt. Mass. Vol. Inf.; mustered out June 29, 1865.

775 CHARLES W. PUTNEY[7] b. Ashfield, Mass.; m. May 4, 1845, LOVINA ELDREDGE, dau. of Lemuel and Lucy (Selden) Eldredge, bp. Ashfield, Aug. 1823. He was a shoemaker. Ch. (PUTNEY)[8]: Charles Henry, b. Ashfield, Sept. 10, 1846.

776 ALONZO PUTNEY[7] b. Ashfield, Mass.; d. Apr. 6, 1892; m. MARY TALMADGE, dau. of Selah and Mary (Kent) Talmadge. She d. Jan. 5, 1906. Ch. (PUTNEY)[8]: Henry Selah (1386) b. Hartford, Conn., Nov. 10, 1850.

777 MARY ANN PUTNEY[8] b. Ashfield, Mass.; m. there, May 31, 1843, LUTHER B. RANNEY, son of Luther and Eunice (Alden) Ranney, b. Ashfield, Oct. 16, 1821. He was a pedlar, 1848; merchant, 1870; m. (2) Jessie A. -----, b. abt. 1827. Ch. (RANNEY)[8] b. Ashfield: a. Luther Z., b. abt. Apr. 4, 1845; d. Feb. 22, 1846. b. Ella Jerusha, b. Mar. 25, 1848.

778 FREDERICK W. BELDING[7] b. Ashfield, Mass., May 8, 1820; m. May 28, 1846, D. CHLOE DRESSER, dau. of Moses and Vesta (Cushman) Dresser, b. June 1, 1823. Ch. (BELDING)[8] b. Goshen,

Mass.: a. George Wright, b. Oct. 3, 1849. b. Clark Erwin (1387) b. Oct. 16, 1852.

779 FRANK HOWELL PUTNEY[7] b. Rockford, Ill., Oct. 13, 1841; d. Waukesha, Wis., 1914, unm. He enl. Sept. 2, 1861, and served in the 12th Wis. Vol. Inf.; 2nd. Sgt., Nov. 5, 1861; 1st Sgt., July 1, 1862; Lt., Aug. 17, 1864; served as Regt. Adj., Oct. 23, 1864, to Apr. 12, 1865, then Asst. Adj. Gen., 1st Brig., 3rd Div., 17th Army Corps, to May 22, 1865; Insp. Gen. of that Brig. to July 18, 1865, then of the 3rd Div. to Aug. 10, 1865, when he was mustered out. He participated in the battles of Lamar, Hernando, Cold Water, Siege of Vicksburg, Jackson, Bolton Station, Canton, Kenesaw Mountain, Nickajack Creek, Chattahoochie River, Atlanta, Jonesboro, Lovejoy's Station, Savannah, Pocataligo and Orangeburg; participated in the campaigns of the Army of the Tenn. including the Meridian expedition, the march to the sea, and the march through the Carolinas and Virginia to Washington. After the war, he was private secretary to Gov. Luddington, 1876-77, serving also as aide-de-camp with the rank of Col.; asst. secretary of state of Wisconsin, 1878-82; county judge of Waukesha County, 1882-86; postmaster of Waukesha after 1891. He was a mem. of Waukesha Masonic Lodge; Adj. Gen. of the Wisconsin Dept., GAR.

780 AARON SIDNEY PUTNEY, JR.,[7] b. Pewaukee, Wis., Jan. 1, 1849; d. Nov. 14, 1941; m. Aug. 14, 1878, JANE WILSON BAKER, dau. of Henry Edward Lewis and Ann Patmore (Taylor) Baker, b. Genesee, Wis., Apr. 9, 1857; res. Waukesha, Wis., 1947, aged 90.

Ch. (PUTNEY)[8] b. Waukesha: a. Roy Wilson, b. Apr. 28, 1879; m. 1902, Charlotte Langer of Waukesha, b. Truckee, Cal., May 14, 1881. No ch. b. Aaron Sidney, III, (1388) b. Aug. 27, 1881. c. Henry Edward. d. Lawrence Jackson. e. Jean Marion (1389) b. July 22, 1895.

781 SARAH ELLEN PUTNEY[7] b. Waukesha, Wis., Feb. 9, 1844; d. June 17, 1926; m. Waukesha, Dec. 7, 1871, WILLIAM OTIS CHURCHILL, son of Otis and Belinda (Russell) Churchill, b. Niagara Falls, NY, Jan. 25, 1844. He was a farmer, res Rock Elm, Wis., 1900. Ch. (CHURCHILL)[8]: a. Bert E., b. Aug. 1873; m. Ida M. -----, b. Minn., July 1872. b. Zella M., b. May 1882; m. ----- Eldred. Ch. (Eldred)[9]: Daisy M., b. Jan. 1900.

782 MARTHA ANN PUTNEY[7] b. Waukesha, Wis., Jan. 3, 1846; d. Rowley, Iowa, Nov. 21, 1935; m. Milwaukee, Wis., Feb. 3, 1863, JAMES WILLIAM PENROSE, son of William and Eleanor Penrose, b. Waukesha, Dec. 27, 1838; d. Independence, Iowa, July 27, 1923. Farmer.

Ch. (PENROSE)[8] b. Sumner, Iowa: a. Estella May (1390) b. Aug. 21, 1863. b. Nettie Belle (1391) b. Feb. 23, 1865. c. Frank Milton (1392) b. Apr. 1, 1866. d. Alice Eleanor (1393) b. Aug. 29,

1876. e. Charles Wesley, b. Sept. 24, 1879; a farmer and painter; d. Independence, Sept. 24, 1952, s.p.; m. Walnut Grove, Minn., Apr. 6, 1904, Golda Baum, dau. of Charles and Jennie Baum. She d. Independence, Mar. 14, 1956.

783 FOSKETT MAYNARD PUTNEY[7] b. Waukesha, Wis., Mar. 8, 1848; d. Medford, Ore., Oct. 18, 1926; m. Oct. 1, 1871, LIZZIE A. BUSS, b. Ill., June 1856.

Ch. (PUTNEY)[8] first three b. Independence, Iowa; others b. Waukesha: a. Millie Alvira (1394) b. May 11, 1872. b. Arthur Milton, b. May 16, 1875; res. Medford, 1947. Ch. (Putney)[9] : i. Maynard A. ii. Maurice E. c. Jesse William (1395) b. Apr. 4, 1877. d. Edna May, b. Oct. 19, 1879; res. Medford, 1947; m. (1) ----- Wick; m. (2) ----- Pursel. Ch. (Wick)[9] : Marvin G. e. Ethel Belle, b. Apr. 7, 1887; m. Portage, Wis., July 6, 1907, Edward Charles Root, son of Charles Edward and Emma (Ruh) Root, b. Scott, Wis., Oct. 22, 1880. They res. Medford, 1947. No ch. f. Hazel Mari, b. Mar. 28, 1889; res. Portland, Ore., 1947; m. Lawrence E. Dickson. Ch. (Dickson)[9] : John Putney. g. Chester Horace (1396) b. Dec. 2, 1891.

784 MILO PUTNEY, JR.[7] b. Waukesha, Wis., Apr. 2, 1859; d. Chicago, June 12, 1943; m. (1) Ottawa, Ill., Sept. 2, 1882, ISABELLE FLORENCE HASSACK, dau. of John and Martha (Lenz) Hassack, b. Ottawa, June 5, 1858; d. July 19, 1892. He m. (2) Jan. 1, 1894, ALBERTA ESTELLA HAMMON.

Ch. (PUTNEY)[8] exc. third, b. Ottawa: a. Carrie Belle (1397) b. June 13, 1883. b. Alta May (1398) b. Mar. 11, 1885. c. Emma Barbara (1399) b. Waukesha, Jan. 23, 1888. d. Florence Maude (1400) b. Feb. 22, 1890.

785 ELMER ELLSWORTH PUTNEY[7] b. Waukesha, Wis., Aug. 26, 1862; d. Lincoln, Neb., May 30, 1934; m. Waukesha, June 15, 1887, CAROLINE CHRISTINA KIMBALL, b. Waukesha, Sept. 26, 1862; d. there, Apr. 29, 1943. He was a carp. and a railroad emp.; left his family, went to Neb. and remarried. Ch. (PUTNEY)[8] : Carrie Mabel (1401) b. Jan. 4, 1889.

786 LOUISA E. WEBSTER[7] b. Sept. 1842; m. EDMUND L. DAWES, a farmer, b. Sept. 1830. They res. Springfield, Mass., 1900. Ch. (DAWES)[8] : a. William L., b. Mar. 1, 1858. b. Lizzie M., b. abt. 1862. c. Charles H., b. abt. 1864. d. Frank Lyman, b. June 24, 1867.

787 GEORGE LUTHER KELLOGG[7] b. Canajoharie, NY, Dec. 4, 1839; m. Williamsburg, Mass., Jan. 12, 1860, ISABELLE CELESTIA DAMON, dau. of Mahlon French and Adaline (Campbell) Damon, b. Goshen, Mass., May 4, 1841. He was a farmer, res. Northampton and Goshen, Mass., then Stratford, Conn.

Ch. (KELLOGG)[8] : a. Walter Luther (1402) b. Jan. 1, 1863. b.

Harry Mahlon (1403) b. Feb. 1, 1871. c. Grace E. (adopted) b. Chicopee, Mass., 1876; m. Springfield, Mass., Sept. 8, 1897, Herbert A. Lard, son of Homer and Flavia (Coomes) Lard, b. Springfield, 1870.

788 ARTHUR P. HUNT[7] b. abt. 1835; d. Goshen, Mass., Oct. 14, 1860; m. there, May 9, 1857, HANNAH JOSEPHINE PLYMPTON, dau. of Alexander Hamilton and Harriet (Foote) Plympton, b. Jan. 9, 1836. He was a tinsmith. She m. (2) May 7, 1864, Isaac A. Flagg, son of Isaac and Fanny Flagg, b. Needham, Mass., abt. 1824; res. Natick, Mass.

Ch. (HUNT)[8]: a. Jonathan Arthur (1404) b. June 14, 1858. b. Lizzie Maria (1405) b. July 2, 1860.

789 GEORGE S. HUNT[7] b. Goshen, Mass., Apr. 28, 1842; m. June 14, 1866, FANNIE STICKNEY of Greenfield, Mass., b. Mar. 1843; res. Northampton, Mass., 1900. Ch. (HUNT)[8]: a. Alfred S. b. Apr. 1870; res. Westfield, Mass., 1900. b. William A., b. June 1872. c. Charles L., b. Aug. 1878. d. Frank E., b. Aug. 1880.

790 SUSAN P. HUNT[7] b. Goshen, Mass., Oct. 22, 1844; tchr.; m. Goshen, Nov. 25, 1880, WARD D. WHITE, b. July 1844. They res. Windsor, Mass., 1900. Ch. (WHITE)[8]: a. Rubie E., b. Aug. 1882. b. Lillie M., b. May 1884.

791 MARIA ELIZABETH FIELD[7] b. Hatfield, Mass., July 19, 1844; m. Montague, Mass., May 19, 1869, WILLIAM HENRY ASHLEY, son of Marvin Weeks and Mary (Smith) Ashley, b. Leverett, Mass., Feb. 16, 1844. He was a farmer; deacon.

Ch. (ASHLEY)[8]: a. Walter F., b. May 18, 1871; res. Leverett. b. Rose A., b. Feb. 19, 1877; m. Sept. 6, 1895, William Briggs. c. Harry W., b. Mar. 19, 1879; res. Greenfield, Mass. d. Charles L., b. Jan. 15, 1882. e. Susie L., b. Sept. 6, 1886.

792 HORACE WILEY FIELD[7] b. Hatfield, Mass., Jan. 24, 1846; res. there, 1901; m. Apr. 13, 1865, SUSAN HUBBARD, dau. of George and Lucy Ward (Field) Hubbard of Leverett, Mass. He enl. Oct. 11, 1862, in Co. F, 52d Regt. Mass. Vol. Inf.; participated in the difficult Red River campaign; after reaching New Orleans went to the siege of Port Hudson, La., where his regt. was for 24 days under enemy fire; was honorably disch. at Greenfield, Mass., Aug. 14, 1863; re-enl. Mar. 29, 1864, in Co. L., 2nd Regt. Mass. Vol. Cav. and participated in engagements at Aldie, Va., July 6, 1864, Rockville, Md., July 13, 1864, Berryville, Va., Aug. 21, 1864, Opequan Creek, Sept. 19, 1864, Winchester, Va., Sept. 19, 1864, Fisher's Hill, Va., Oct. 8, 1864, Cedar Creek, Va., Oct. 19, 1864, Leesburg, Va., Mar. 13, 1865, Five Forks, Va., Apr. 1, 1865; was honorably disch. July 20, 1865. At Aldie, Va., and Cedar Creek, Va., his horse was shot from under him.

793 CHARLES TAYLOR FIELD[7] b. Hatfield, Mass., Aug. 15, 1847; enl. May 29, 1864; served in Col L, 2nd Regt. Mass. Vol Cav.; taken sick with measles at Vienna, Va., June 4, 1864, and hospitalized at Tenallytown, Md.; was wounded in the foot at the battle of Five Forks, Va., Apr. 1, 1865, while assisting Lt. S. F. Tucker who was severely wounded; was disch. for disability at Stanton Hospital, Washington, DC, June 16, 1865.

794 CYRUS BOND MARSH[7] b. Woodstock, Conn., May 19, 1824; m. Charlton, Mass., Jan. 20, 1852, PHEBE A. LEE, dau. of Benjamin and Rebecca Lee, b. Hardwick, Mass., abt. 1829.

Ch. (MARSH)[8] b. Charlton: a. Charles Cyrus, b. Oct. 30, 1852; d. Feb. 3, 1856. b. Clara Elizabeth, b. Aug. 8, 1854. c. George Warren, b. Sept. 6, 1856.

795 DANIEL STONE ROBBINS, JR.[7] b. Charlton, Mass.; m. LUCINDA M. -----, b. Swanzey, NH. Ch. (ROBBINS)[8] exc. first, b. Charlton: a. Louisa Violetta, b. Sturbridge, Mass., Feb. 3, 1849; d. June 15, 1850. b. Freenues, b. Feb. 1851; d. Mar. 7, 1851. c. Daniel Augustus (1406) b. Jan. 8, 1855. d. William A., b. Jan. 15, 1858. e. Flora Ann, b. Sept. 11, 1860.

796 PETER C. ROBBINS[7] b. Dudley, Mass., Mar. 1825; res. Charlton, Mass., 1900; m. there, Jan. 1, 1853, SUSAN A. BARRETT, dau. of Andrew and Lydia Barrett, b. Warren, Mass., abt. 1828.

Ch. (ROBBINS)[8] b. Charlton: a. Dau., b. Dec. 20, 1853. b. Emily Frances (twin) b. Sept. 13, 1856. c. Lorenzo (twin) b. Sept. 13, 1856; d. Nov. 4, 1862. d. Alanson P. (twin) b. July 26, 1863; res. Worcester, Mass., 1900; m. Martha -----, b. Nov. 1861. Ch. (Robbins)[9]: Ralph A., b. Oct. 1888. e. Alonzo E. (twin) b. July 26, 1863; res. Charlton, 1900; m. Bessie -----, b. England, Jan. 1866. Ch. (Robbins)[9]: i. Claude E., b. Sept. 1889. ii. Alfred R., b. June 1896. f. Gertrude, b. Apr. 11, 1869.

797 ELMOINE D. CLEMONS[7] b. Petersburg, Va., Nov. 1, 1842; res. Webster, Mass.; d. May 8, 1904; m. HELEN E. (MUMYAN) ALDRICH, b. June 1839. She had m. (1) Asahel Aldrich of Webster, b. abt. 1839; enl. Aug. 13, 1862, Co. F, 25th Regt. Mass. Vol. Inf.; wounded at Cold Harbor, Va., June 3, 1864; d. of his wounds, June 17, 1864.

Elmoine Clemons enl. Apr. 19, 1861; mustered May 19, 1861, Co. B., 3d Batt. of Rifles, Mass. Vol. Militia; was mustered out Aug. 3, 1861. He enl. Aug. 6, 1861; mustered Oct. 15, 1861, Co. I, 15th Regt. Mass. Vol. Inf.; missing in action, June 30, 1862, Nelson's Farm, Va.; was taken prisoner and held at Libby Prison, Richmond, Va., for 14 days, thence to Belle Isle, Va.; was disch. for disability, Nov. 22, 1862. He was a shoemaker and was emp. in Corbin's shoe factory at Webster for thirty years.

Ch. (CLEMONS)[8]: Roscoe W., b. Apr. 1878.

798 SOPHIA DIANTHA CLEMONS[7] b. Dudley, Mass., Sept. 8, 1844; m. June 1867, GIVENS E. VAN SYCKLE. They res. Detroit, Mich.

Ch. (VAN SYCKLE)[8]: a. Raymond E., b. Bay City, Mich., Aug. 24, 1868; grad. Univ. of Mich., 1891, and Univ. of Mich. Law School; tchr. and principal in Detroit, then prof. of Am. Hist. and law, St. Cyril and Methodius Seminary, Mich.; attorney, Detroit, after 1895; unm. 1905. b. Maud, b. 1873.

799 REUBEN C. BROWN[7] b. abt. 1831; m. Charlton, Mass., May 8, 1857, CAROLINE ELIZABETH UPHAM, dau. of John Johnson and Betsey (Goodell) Upham, b. Charlton, Oct. 12, 1836. Ch. (BROWN)[8] b. Charlton: a. Melissa Annette, b. May 25, 1857. b. Frank Abiel (1407) b. Mar. 27, 1859. c. Herbert Elmer, b. June 11, 1861.

800 WILLIAM WILLIS McINTYRE[7] b. Batavia, NY, May 5, 1818; d. Munnsville, NY, Feb. 1, 1901; m. Oct. 24, 1853, MARTHA ADELLA CLARK, dau. of Albert and Emma (Davis) Clark, b. Albion, NY, Oct. 24, 1829; d. Berlin, Wis., Sept. 19, 1928, aged 98-11. He owned and operated a fur trading post in Oshkosh, Wis., 1870-98, buying furs from Indian trappers who came in from the north.

Ch. (McINTYRE)[8] b. Janesville, Wis.: a. Laura Florette (1408) b. July 24, 1855. b. Emma Caroline (1409) b. Dec. 17, 1857. c. Mary Frances, b. Aug. 16, 1862; d. Feb. 27, 1863. d. William Jerrah (1410) b. Apr. 16, 1868.

801 CAROLINE McINTYRE[7] b. Feb. 5, 1820; d. Oakfield, NY, Aug. 29, 1900; m. LORENZO NORTON, son of Reuben Norton, b. Pa., Nov. 8, 1808; d. Dec. 20, 1880. He was a farmer.

Ch. (NORTON)[8]: a. William L. (1411) b. Sept. 1841. b. Levant, b. Apr. 12, 1845; served during CW; d. Sept. 12, 1865, unm. c. Alice H., (1412) b. Nov. 3, 1848. d. Charles (1413) b. Jan. 1851. e. Arthur Levant (1414) b. Feb. 9, 1856.

802 LOREN McINTYRE[7] b. Elba, NY, July 28, 1822; d. Oakfield, NY, Apr. 18, 1894; m. Batavia, NY, Jan. 15, 1846, CYNTHIA CORNELIA BLAISDELL, dau. of Sargent and Lydia (Colburn) Blaisdell, b. Batavia, Oct. 4, 1823; d. Oakfield, Oct. 10, 1901. He was a house, sign and ornamental painter.

Ch. (McINTYRE)[8] exc. last, b. Batavia: a. Byron Floyd, b. Mar. 9, 1847; chemist, res. Orange, NJ; d. Newark, NJ, Nov. 10, 1903, s.p.; m. Josephine Catherine Reilly who res. Belmont, Mass., 1939; d. abt. 1941. b. Clara May (1415) b. Sept. 2, 1851. c. Fanny Fern (1416) b. Feb. 10, 1858. d. Martha Florence (1417) b. Oakfield, May 3, 1863.

803 LEVANT COTES McINTYRE[7] b. Oakfield, NY, Sept. 4, 1829; d. Batavia, NY, Mar. 4, 1898; m. 1852, MARIETTA FELLOWS, dau. of Orlando and Mary (Sage) Fellows, b. Aug. 30, 1834; d.

Syracuse, NY, Nov. 13, 1910.

He was a druggist at Batavia for eight years, then a dry goods merchant and bank cashier at Romeo, Mich.; returned to Batavia in 1865 and became pres. of the First National Bank, mem. of board of education and church elder.

Ch. (McINTYRE)[8]: a. Byron Webster, b. Aug. 7, 1853; d. May 15, 1855. b. Allen Fellows (1418) b. Oct. 26, 1857. c. Levant Giddings, b. Dec. 19, 1859; d. Feb. 18, 1861. d. Florence Estella, b. June 14, 1862; d. Mar. 4, 1867. e. Mary Louise (1419) b. Mar. 19, 1864. f. Nellie Gray, b. Dec. 7, 1866; tchr. 1890, unm. g. Grace Estella (1420) b. Nov. 10, 1871.

804 HARVEY BAKER[7] b. Genesee Co., NY, Apr. 22, 1825; m. Aug. 21, 1849, EMILY M. BAKER, dau. of Samuel P. and Mary J. (Fuller) Baker, b. NY, abt. 1834. He was a bricklayer and plasterer. They res. Concord, Mich., 1880.

Ch. (BAKER)[8] b. Concord: a. Alice E., b. abt. 1853. b. Charles H., b. abt. 1855. c. Mary Ellen, b. abt. 1857. d. James F., b. Aug. 1858; res. Concord, 1900. e. Lafayette H., b. abt. 1861. f. Eva M., b. abt. 1863. g. Frank A., b. abt. 1865. h. Jessie B., b. abt. 1868. i. Laura C., b. abt. 1870. j. Mertie E., b. abt. 1873. k. Ernest G., b. abt. 1876; m. Lina Bell Peattie, q.v. l. Grace E., b. Oct. 1878.

805 ERSKINE LEVANT McINTYRE[7] b. Elba, NY, Mar. 19, 1852; d. Batavia, NY, Apr. 10, 1903; m. ELIZA BERTHA WOLFF, dau. of William and Caroline Wolff, b. Elba, 1858; d. Batavia, 1901. He was a mech. Ch. (McINTYRE)[8]: Edson Lowell (1421) b. Mar. 15, 1879.

806 WARREN SHAW[7] b. Wales, Mass., Mar. 7, 1816; d. there, Mar. 27, 1889, s.p.; m. Wales, May 23, 1841, MARY LAWRENCE WIGHT, dau. of Pliny and Anna (Fletcher) Wight, b. July 17, 1815; d. Wales, July 12, 1893. He rep. Wales in the Gen. Court, 1852; bank v.p. for twenty years; postmaster, Wales, eight years.

807 ELIJAH SHAW[7] b. Wales, Mass., May 29, 1819; d. 1896; m. (1) Apr. 10, 1844, JANE L. ANDREWS, dau. of Alvin and Mary (Brown) Andrews, b. Stafford, Conn., Jan. 6, 1826; d. Wales, Mar. 18, 1862. He m. (2) Nov. 26, 1862, JANE M. WEAVER of Wales, b. Mar. 3, 1839.

With his brothers Warren and Eden, he manufactured edge tools and carriages. He was a successful woolen mnfr. owning five mills; was a heavy contributor to a school for negroes, which was founded by Rev. Henry Martin Tupper in Raleigh, NC, in 1865. The enrollment had increased so that by 1870 the Baptist Home Mission Society purchased a larger strip of land upon which to build another building. The present site of the campus was bought, and Mr. Shaw donated the money needed to erect Shaw Hall. The building was erected by Dr. Tupper and his students from bricks

baked on the campus in 1870-71. The institution took the name of Shaw Collegiate Inst. to honor its principal benefactor. Shaw Univ. in 1979 had a faculty of 58 and 1400 students.

Ch. (SHAW)[8]: a. Ella Jane (1422) b. Jan. 12, 1848. b. Herbert Elijah, b. Wales, July 31, 1865; res. Wales.

808 SALEM J. SHAW[7] b. Wales, Mass., Feb. 13, 1822; d. Sutton, Mass., May 6, 1907; m. there, Feb. 18, 1851, SUSAN ANN PUTNAM, dau. of Harvey and Rebecca (Lee) Putnam, b. Sutton, Nov. 7, 1830; d. there, Feb. 2, 1898. He was a wheelwright.

Ch. (SHAW)[8]: a. Elmer Putnam (1423) b. Dec. 23, 1851. b. Addie Florence (1424) b. Feb. 8, 1854. c. Frances Jeanette (1425) b. Nov. 7, 1855. d. Sarah A., b. Oxford, Mass., Mar. 20, 1858; d. Mar. 21, 1858. e. Susan R., b. Sutton, Apr. 12, 1859; d. there, Jan. 23, 1868. f. Mary Lillian (1426) b. June 23, 1861. g. Ida Louisa, b. Sutton, June 20, 1865; d. Feb. 22, 1868. h. Salem Martin (1427) b. Jan. 16, 1869. i. Carrie Belle (1428) b. Jan. 24, 1875.

809 EDEN DAVIS SHAW[7] b. Wales, Mass., Feb. 13, 1825; m. June 2, 1859, ANNIS ANDREWS, dau. of Alvin and Mary (Brown) Andrews, q.v., b. Stafford, Conn., Aug. 2, 1831. He was a woolen mnfr. They res. Wales, 1900. Ch. (SHAW)[8]: Alvin Eden, b. Wales, Aug. 25, 1862.

810 CAROLINE RHODA SHAW[7] b. Wales, Mass., May 1, 1830; d. Stafford Springs, Conn., Mar. 1910; m. Wales, Apr. 28, 1852, CHESTER HORACE KELLOGG, son of Horace and Mary (Nelson) Kellogg, b. Tolland, Conn., Sept. 28, 1827; d. Stafford Springs, May 27, 1914. He was a wool sorter.

Ch. (KELLOGG)[8] exc. first, b. Wales: a. Mary Ann, b. Tolland, Nov. 11, 1855; d. Stafford Springs, Feb. 29, 1916, unm. b. Nelson Davis, b. Feb. 17, 1858; d. Stafford Springs, Dec. 12, 1893, unm. c. David Sylvester Miller, b. Feb. 7, 1863; a wool sorter; d. Hartford, Conn., July 26, 1921, s.p.; m. Hartford, Sept. 30, 1920, Jennie (Fenton) Reynolds. d. Artemas Sheridan (1429) b. Feb. 18, 1868. e. Anna Jane (1430) b. June 21, 1870.

811 MARY LOUISE SHAW[7] b. Wales, Mass., Feb. 14, 1834; d. there, Mar. 26, 1870; m. Oct. 26, 1858, DAVID FORDIS PARKER, son of Orre and Abigail (Andrews) Parker, b. Ellington, Conn., Apr. 10, 1833; d. Springfield, Mass., Jan. 11, 1892. He was an insurance agent. Ch. (PARKER)[8]: a. Abbie Louise, b. Wales, June 7, 1860; unm. 1946. b. Hattie Loraine (1431) b. Aug. 25, 1862. c. Fordis Clifford (1432) b. Jan. 3, 1868.

812 ELVIRA DAVIS[7] b. Nov. 26, 1821; d. Dec. 20, 1852; m. Feb. 15, 1844, EVERETT DODGE. Ch. (DODGE)[8]: a. Myron. b. Dau., d. inf. c. Sarah Augusta, m. David Ross.

813 CORINTHA DAVIS[7] b. Aug. 1, 1823; res. Varysburg, NY; m. May 2, 1843, EDMUND HILL. Ch. (HILL)[8]: a. Mary Louisa (1433) b. Attica, NY, July 17, 1846. b. Florence. c. Fanny O. (1434).

814 LOUISA DAVIS[7] b. Jan. 7, 1826; d. July 19, 1850; m. Apr. 17, 1847, ALPHEUS LAIRD. Ch. (LAIRD)[8]: a. Hattie, m. Henry W. Walton. Ch. (Walton)[9]: i. Ella. ii. Ida. iii. Lucina. b. Dau., d. inf.

815 AMANDA M. DAVIS[7] b. Feb. 7, 1833; m. D. SOLLERS JONES. Ch. (JONES)[8]: Nellie F., m. Charles P. Barber. Ch. (Barber)[9]: Nettie.

816 MOSES DAVIS WOODBURY[7] b. Charlton, Mass., Jan. 10, 1821; res. there, 1877; m. Charlton, Oct. 6, 1851, LOUISA ALLEN, q.v., b. Charlton, Mar. 29, 1830. Ch. (WOODBURY)[8] b. Charlton: a. Emma Louisa, b. June 2, 1854. b. John Charles (1435) b. Aug. 15, 1856. c. Moses Daniel (1436) b. Aug. 26, 1860. d. Alfred Allen, b. Nov. 26, 1862.

817 CHARLES CHANDLER WOODBURY[7] b. Charlton, Mass., Oct. 2, 1826; d. there, Sept. 18, 1881; m. Oxford, Mass., Nov. 28, 1855, ELIZA MARSH, dau. of Thomas and Abigail (Nichols) Marsh, b. Charlton, Aug. 15, 1824. He was a mechanic. Ch. (WOODBURY)[8]: Nellie Agnes, b. and d. Worcester, Mass., Nov. 18, 1862.

818 MELISSA ALLEN WOODBURY[7] b. Charlton, Mass., Sept. 19, 1828; d. there, Apr. 30, 1869, s.p.; m. Southhampton, Mass., Oct. 31, 1855, ALMIN BARNES CLAPP, son of Almin and Roxanna Adkins (Barnes) Clapp, b. Southampton, Oct. 28, 1830; d. Mar. 28, 1863.

819 AARON DAVIS WOODBURY[7] b. Charlton, Mass., Sept. 4, 1831; m. W. Brookfield, Mass., Dec. 28, 1858, ADELAIDE SMITH ALDRICH, dau. of Hosea and Mary Eliza (Chard) Aldrich, b. Willington, Conn., Jan. 6, 1836. Ch. (WOODBURY)[8] b. Spencer, Mass.: a. Mary Eliza, b. Aug. 28, 1866. b. Lura Agnes, b. Jan. 13, 1874.

820 EMILY DAVIS[7] b. Wales, Mass., June 30, 1838; d. May 27, 1882; m. Dec. 12, 1861, ORLANDO P. SMITH of NY, Res. Staffordville, Conn. Ch. (SMITH)[8]: a. Charles N., b. Apr. 19, 1869. b. Ida L., b. June 16, 1872. c. George O., b. June 18, 1874.

821 GEORGE H. DAVIS[7] b. Wales, Mass., July 31, 1840; m. Stafford Springs, Conn., Mar. 17, 1862, MARY ELIZABETH MORSE of Hartford, Conn. He was a boot inspector, res. No. Brookfield, Mass. Ch. (DAVIS)[8]: a. George F., b. Dec. 30, 1863. b. Minnie M., b. Sept. 19, 1869.

822 CHARLES DAVIS[7] b. Wales, Mass., Jan. 31, 1843; d. there, Mar. 19, 1893; m. Stafford, Conn., Feb. 17, 1863, JANE H. DILWORTH, dau. of John and Sarah (Oliver) Dilworth. He served in the Civil War; store propr. She m. (2) ----- Johnson. Ch. (DAVIS)[8]: Lena J., b. June 16, 1877.

823 GEORGE GIBBS DAVIS[7] b. Oct. 26, 1834; was fatally injured while repairing a sawmill, Varysburg, NY, May 19, 1864; m. Sheldon, NY, Aug. 22, 1857, JULIETTE LOUISE BARBOUR, dau. of John and Fanny (Hunt) Barbour, b. Sheldon, Sept. 29, 1834; d. Varysburg, Sept. 16, 1926.

Ch. (DAVIS)[8] b. Varysburg: a. George Monroe (1437) b. Jan. 23, 1859. b. Charles Fred (1438) b. Jan. 14, 1861. c. Carlia Julina (1439) b. Sept. 20, 1862. d. Theron Dexter (1440) b. Jan. 12, 1865.

824 CHESTER WAKEFIELD DAVIS[7] b. Sept. 6, 1837; d. July 30, 1899; m. July 2, 1873, ETTA WATERMAN. He was a merchant. Ch. (DAVIS)[8] b. Strykersville, NY: a. Arthur Waterman (1441) b. Nov. 11, 1874. b. Emma Alice (1442) b. Feb. 2, 1882.

825 MARY JANNETTE DAVIS[7] b. Aug. 26, 1839; d. St. Ann's, Ont., Oct. 1905; m. Dec. 25, 1859, SAMUEL KENNEDY, a farmer, b. St. Ann's, Jan. 20, 1835; d. Smithville, Ont., June 12, 1913. Ch. (KENNEDY)[8] b. St. Ann's: a. Helen Florence (1443) b. Sept. 8, 1860. b. Juliet Athalia (1444) b. Apr. 12, 1865.

826 DEXTER SALEM DAVIS[7] b. June 5, 1841; d. Dec. 25, 1904; m. Orangeville, NY, Dec. 13, 1870, ALICE ETNA PARKER, dau. of Nelson and Adelia Parker, b. Orangeville, Aug. 11, 1853; d. Varysburg, NY, Jan. 27, 1925. He was propr. of a general store; postmaster at Varysburg for 16 years.

Ch. (DAVIS)[8] b. Varysburg: a. Charles Nelson (1445) b. May 21, 1873. b. Blanche Maude, b. Dec. 4, 1885; res. Ithaca, NY, 1945; m. Varysburg, June 29, 1921, Andrew Arthur Farlin, son of Lucien Alonzon and Alice (Bower) Farlin, b. Ludlowville, NY, Aug. 18, 1882. No ch.

827 HELEN LORETTA DAVIS[7] b. Varysburg, NY, June 14, 1849; d. Medina, NY, May 25, 1934; m. Varysburg, Mar. 1, 1869, EDWARD MADDEN, JR., son of Edward and Eviza (Talbot) Madden, b. Bantry, Ireland, Mar. 14, 1822; d. Varysburg, Nov. 3, 1892.

Ch. (MADDEN)[8] b. Varysburg: a. Eva Julina (1446) b. Dec. 9, 1869. b. Alice Pamela, b. July 1, 1872; d. Varysburg, Apr. 24, 1896, unm. c. Edward Robert, b. Oct. 22, 1875; d. Batavia, NY, Oct. 22, 1918, unm. d. May Gussie, b. Aug. 30, 1879; d. Varysburg, Apr. 9, 1896. e. Helen Davis (1447) b. Aug. 1, 1882.

828 ELIZABETH McINTIRE[7] b. Lowell, Mass., Mar. 23, 1847; m. Andover, Mass., Dec. 20, 1864, HENRY P. WELDUN, a mech., son

of Henry and Nellie Weldun, b. Lowell, Jan. 1843; res. there, 1900. He m. (2) Lowell, Sept. 12, 1898, Estella B. (Adams) Ross, dau. of William H. and Estella (Howard) Adams and widow of Fred William Ross, b. NYC, Feb. 1864.

829 LUCIAN BONAPARTE CORBIN[7] b. Dudley, Mass., July 30, 1838; shoemaker, res. Carver, Mass.; enl. Feb. 11, 1864, Co. G, 4th Regt. Mass. Vol. Cav.; d. of disease, Fort Monroe, Va., May 8, 1865.

830 ROXALANA CORBIN[7] b. Dudley, Mass., May 18, 1840; d. Jan. 25, 1910; m. Webster, Mass., Nov. 24, 1858, SAMUEL SUMNER WOODWARD of Webster, son of Samuel and Lucina (Taylor) Woodward, b. Ashford, Conn., July 22, 1830; d. May 2, 1914. He served in Co. I, 15th Regt. Mass. Vol. Inf.

Ch. (WOODWARD)[8]: a. Frank Edward, b. Aug. 26, 1860; d. Oct. 27, 1862. b. Ella Maria (1448) b. Oct. 12, 1863. c. Emma Lizzie (1449) b. Oct. 17, 1866.

831 RUFUS EPHRAIM CORBIN[7] b. Dudley, Mass., Aug. 16, 1842; laborer, res. Webster, Mass.; enl. July 1, 1861; Co. I, 15th Regt. Mass. Vol. Inf.; taken prisoner at Ball's Bluff, Va., Oct. 21, 1861; wounded at Gettysburg, Pa., July 2-3, 1863; re-enl. Apr. 29, 1864; mustered out Nov. 15, 1865; d. in a soldiers' home, Togus, Me., Apr. 6, 1885, unm.

832 WILLIAM HENRY PRINCE[7] b. Dudley, Mass., June 14, 1841; m. Providence, RI, Nov. 29, 1866, CAROLINE E. GREEN, dau. of Mrs. Ann E. Green, b. RI, July 1838. They res. Dudley, 1900. Ch. (PRINCE)[8]: Charles Swan (1450) b. Aug. 6, 1870.

833 MARTHA MARIA PRINCE[7] b. Apr. 22, 1843; d. Charlton, Mass., Feb. 10, 1905; m. Worcester, Mass., June 15, 1869, JOSEPH GILBERT HOWE, son of Daniel Milton and Harriet (Woodbury) Howe, q.v., b. Westminster, Mass., Dec. 3, 1840; d. Walpole, Mass., Oct. 26, 1921. He had m. (1) Mary Lucy Sherman of Oxford, Mass., dau. of Albert and Lucy Sherman, b. Waltham, Mass., Feb. 3, 1845; d. Charlton, Aug. 9, 1863.

During the Civil War, he was a wagon master at Hilton Head, SC. Later, he operated a grain and wood business in Worcester, then moved to a farm in Charlton about 1883. Ch. (HOWE)[8]: Frank Mason (1451) b. Oct. 21, 1875.

834 GEORGE ELLIOT PRINCE[7] b. Charlton, Mass., Feb. 9, 1847; d. Webster, Mass., Mar. 2, 1875, s.p.; m. Charlton, Dec. 6, 1873, KATE HENRIETTA PUTNAM, dau. of Russell R. and Harriet S. Putnam, b. Charlton, Feb. 11, 1856; res. Webster, 1899.

835 EVERETT WATERS FLINT[7] b. Charlton, Mass., Apr. 21, 1868;

d. Roxbury, Mass., June 22, 1941; m. Boston, July 12, 1900, MARY ADELAIDE WAYLAND, b. Boston, abt. 1870; res. Roxbury, 1945. He was an optician. Ch. (FLINT)[8]: Son, b. Boston, Aug. 8, 1901; d. Sept. 21, 1901.

836 STEPHEN ANDREW McINTIRE[7] b. Charlton, Mass., Apr. 19, 1871; was grad. Harvard, 1893; tchr. and tutor, 1893-97; att. Harvard Law School, 1897-1900; attorney NYC from 1901; res. Brooklyn, NY, 1944, unm.

837 ELLEN CORNELIA McINTIRE[7] b. Charlton, Mass., Apr. 17, 1844; m. Brookfield, Mass., Jan. 9, 1874, HENRY B. HOLMES, a housewright, son of Samuel W. and Nancy (Copen) Holmes, b. Spencer, Mass., Mar. 28, 1850. Ch. (HOLMES)[8]: Perley Harold, b. Aug. 12, 1879.

838 ROYAL FORDYCE McINTIRE[7] b. Charlton, Mass., Oct. 4, 1849; d. Natick, Mass., Mar. 21, 1915, s.p.; m. Brookfield, Mass., Mar. 11, 1873, ADA CARPENTER, dau. of Alfred and Lucy (Draper) Carpenter, b. Brookfield, Feb. 4, 1855; d. Natick, July 18, 1930. He was a leather sorter.

839 ARTHUR PHILLIPS McINTIRE[7] b. Charlton, Mass., Apr. 1, 1852; d. Brookfield, Mass., June 12, 1877; m. Charlton, Dec. 8, 1872, MARTHA J. GORTON, dau. of John and Mary (Martin) Gorton, b. Worcester, Mass., Jan. 1856. He was a shoemaker. She m. (2) Charlton, May 9, 1882, James McRoberts, son of John and Mary McRoberts, b. Charlton, July 16, 1845; enl. Feb. 7, 1865; Pvt., Co. I, 61st. Regt. Mass. Vol. Inf.; mustered out July 16, 1865.

Ch. (McINTIRE)[8]: a. Ada C. (1452) b. Jan. 25, 1873. b. Martha Eliza (1453) b. July 25, 1874. c. Irene M., b. Brookfield, abt. Jan. 1876; d. Charlton, Dec. 6, 1880.

840 FENNELLA ELIZA McINTIRE[7] b. Charlton, Mass., Aug. 22, 1858; d. Natick, Mass., Dec. 27, 1886; m. Brookfield, Mass., Nov. 14, 1876, GEORGE CALVIN WARD, a shoemaker, son of Calvin Mortimer and Sarah Ann (Brown) Ward, b. Brimfield, Mass., Mar. 17, 1854; d. Natick, Dec. 21, 1887.

841 OLIVER WATERMAN McINTYRE[7] b. Charlton, Mass., June 22, 1865; d. Tinton Falls, NJ, Aug. 23, 1941; m. (1) Warren, Mass., Sept. 22, 1888, JOSEPHINE SAMPSON, dau. of Dwight and Caroline (Barlow) Sampson, b. W. Brookfield, Mass., abt. May 22, 1870; d. there, July 27, 1897. He m. (2) Brookfield, Feb. 26, 1909, SARAH E. (ROBINSON) BAKER, dau. of John Robinson, b. Calais, Me., Mar. 4, 1872; d. Warren, Nov. 30, 1910. He then remarried; a painter.

Ch. (McINTYRE) exc. fourth, b. Warren: a. Ethel Lillian (1454)

b. Oct. 19, 1889. b. Royal Andrew (1455) b. Oct. 15, 1891. c. Raymond Oliver, b. Jan. 24, 1895; d. Jan. 27, 1895. d. Harry Oliver (1456) b. W. Brookfield, Oct. 22, 1896. e. Evelyn Beatrice, b. May 1, 1909. f. Andrew W., b. Nov. 30, 1910; d. Dec. 1, 1910.

842 FLORA PIERPONT STEARNS[7] b. Lunenburg, Vt., Aug. 17, 1849; grad. Mt. Holyoke College, 1871; d. Hull, Yorkshire, England, July 18, 1927; m. Hartford, Conn., Aug. 22, 1871, REV. MARCELLUS BOWEN, son of Ozias and Lydia (Baker) Bowen, q.v., b. Marion, Ohio, Apr. 6, 1846; d. Oct. 5, 1916.

He was grad. from Yale, 1866, and Union Theological Seminary, 1872; received D. D., Univ. of Wooster, Ohio, 1904; was ordained Presbyterian ministry, 1872, served as pastor at Springfield, NJ, 1872-74, and as missionary of the American Board of Commissioners for Foreign Missions (Congregational) at Smyrna, Turkey, 1874-84; principal of a private school for boys, Hartford, Conn., 1885-88, after which he was an agent for the American Bible Society at Constantinople.

Ch. (BOWEN)[8]: a. Marcellus Pierpont, b. Springfield, NJ, Jan. 2, 1873; d. Manissa, Turkey, July 26, 1874. b. Lillian McIntyre, b. Smyrna, Turkey, Sept. 5, 1877; att. Vassar; m. Turkey, abt. 1906, Frank Ferguson. They had four ch.; res. England.

843 CHARLES CUMMINGS STEARNS[7] b. Lunenburg, Vt., Dec. 10, 1850; d. Claremont, Cal., May 23, 1924; m. Sept. 20, 1875, SOPHIA DICKERMAN PUTNAM SEYMOUR, dau. of William Henry and Elizabeth (Putnam) Seymour, b. Sept. 20, 1852.

He was grad. from Yale Univ., B. A., 1872, M. A., 1879, and from Union Theological Seminary, B. D., 1875; studied at Athens, Greece, 1875, and Univ. of Berlin, 1893-94; was a missionary tchr. at Manissa, Turkey, 1875-77; prof. of Greek, Doane College, Crete, Neb., 1878-85; head of Classical School for Boys at Hartford, Conn., 1885-93 and 1898-1906; assoc. prof. and lecturer on archeology, Hartford Theological Seminary, 1893-97; prof. of Bible history and literature, Pomona College, Claremont, Cal., 1906-23 (emeritus); delivered the Carew lectures at Hartford Theological Seminary, 1892 and 1897; made a special study of the catacombs at Rome and early Christian art and epigraphy. He was a Congregationalist.

Ch. (STEARNS)[8]: a. Charles Miner (1457) b. Manissa, Turkey, Aug. 26, 1876. b. Elizabeth Putnam, b. Oct. 14, 1880; res. Morongo Valley, Cal., 1962; m. (1) ----- Hastings; (2) Theodore Stone. She was a successful artist. Five ch. incl. a nun in Puerto Rico. c. Myron Morris (1458) b. W. Hartford, May 19, 1884. d. Seymour Putnam, b. Feb. 8, 1887; prob. res. Santa Monica, Cal., 1945. e. Alice Lucinda (1459) b. So. Dartmouth, Mass., July 20, 1891.

844 GEORGE MILTON STEARNS[7] b. Lunenburg, Vt., Apr. 12, 1852; d. Los Angeles, Cal., June 10, 1927; m. W. Hartford, Conn.,

Nov. 26, 1877, ANNIE McARTHUR THOMSON of Sterling, Scotland, dau. of James and Ann (McArthur) Thomson, b. Doune, Scotland, Jan. 18, 1850; d. So. Orange, NJ, Feb. 12, 1931. Div.

He was grad. from Yale Univ., B. A., 1874, and from Union Theological Seminary, B. D., 1877; tchr., NYC, 1877-78; prof. of Greek at Washburn College, Topeka, Kan., 1878-86; was eastern mgr. for Kansas Loan and Trust Co. in Boston, 1886-87; mem. of the firm of Woodbury, Moulton and Stearns, investment bankers, in Springfield, Mass., 1889-95; receiver of Staten Island Light, Heat and Power Co. of Port Richmond, 1895-96; actuary with Fidelity Mutual Life Ins. Co. of Philadelphia, 1896-97; actuary with Merchant's Life Ins. Assn. of St. Louis, in St. Louis and Chicago, and Southwestern Life Ins. Co. of Marshalltown, Iowa, 1897, and Northern Life Ins. Assn., 1898-99; consulting actuary in Des Moines, Iowa, 1899-1904; actuary with Guarantee Mutual Life Ins. Co. of Davenport, Iowa, 1905, Cedar Rapids (Iowa) Life Ins. Co., 1906-07, Continental Life Ins. Co. of Cedar Rapids, 1907-09, Beneficial Life Ins. Co. of Salt Lake City, 1909-10, and San Francisco Life Ins. Co., 1910; was subsequently a consulting actuary in Los Angeles, an actuary with the Great Republic Life Ins. Co. and a statistician with Mexican Petroleum Co. (later the Pan American Petroleum and Transport Co.) in Los Angeles; was later assoc. with American Can Co. He served as treas. of the Kansas State Temperance Union and as state treas. of the Congregational churches of Kansas.

Ch. (STEARNS)[8]: a. Thomson, b. Topeka, Kan., Oct. 15, 1879; mentally deranged; d. unm. b. Phillips Boswell (1460) b. Topeka, Nov. 15, 1880. c. Malcolm (1461) b. Roxbury, Mass., Oct. 19, 1885.

845 ELIZABETH McINTYRE[7] b. Wethersfield, NY, May 1870; m. Batavia, NY, Dec. 20, 1891, CHARLES J. ANDREWS, son of Judson and Sarah (Compton) Andrews, b. Perry Center, NY, Apr. 1870. They res. Batavia, 1900. Ch. (ANDREWS)[8]: a. Judson A., b. Sept. 1893. b. Herman R., b. Mar. 1896. c. Clifford D., b. July 1897.

846 EUNICE CORBIN[7] b. Oxford, Mass., Jan. 1, 1820; m. there, Nov. 19, 1838, RUFUS SCOTT, twin son of Harvey B. and Hannah (Gleason) Scott, b. June 21, 1815. They moved to Maine.

Ch. (SCOTT)[8] b. Oxford: a. Julia Elizabeth, b. Sept. 28, 1839. b. Julius Augustus, b. Dec. 10, 1843; m. NY, Nov. 21, 1865, Amanda Carpenter.

847 WALTER CORBIN[7] b. Charlton, Mass., Apr. 16, 1825; res. Brimfield, Mass., 1900; m. Webster, Mass., Oct. 10, 1846, PHILENA GOLDTHWAITE, dau. of Stephen and Chloe (Aldrich) Goldthwaite, b. Uxbridge, Mass., Aug. 20, 1809; d. Warren, Mass., Aug. 26, 1857. He was a farmer. Ch. (CORBIN)[8]: Ruth Ann (1462) b. Warren, July 26, 1849.

848 RUFUS CORBIN[7] b. Webster, Mass., Sept. 20, 1833; d. Feb. 12, 1898; m. Philmont, NY, Nov. 29, 1854, CHRISTINA McFALL, b. Philmont, Feb. 14, 1836. He was a tchr. at Philmont and Nyack, NY, then a railroad clerk, later a cashier. Ch. (CORBIN)[8]: Maggie Louise, b. Philmont, Sept. 20, 1857; tchr., NYC.

849 LUCINDA PARTRIDGE[7] b. Charlton, Mass., Feb. 10, 1805; m. there, Apr. 24, 1825, EPHRAIM WILLARD, son of Henry and Chloe (Albee) Willard, b. Dudley, Mass., Apr. 1798; d. Southbridge, Mass., Dec. 15, 1869. He m. (2) Oct. 20, 1864, Lydia (Knight) Darling, b. abt. 1810.

Ch. (WILLARD)[8] first three b. Dudley: a. Alburn Emerson, b. Oct. 16, 1825; res. Providence, RI; m. there, May 6, 1847, Ann E. Bennett, dau. of John W. Bennett. b. Ephraim A. (1463) b. 1830. c. William H. (1464) b. 1831. d. Ellen S., b. May 1839; m. Jan. 12, 1882. Rufus D. Tatman, q.v., son of Daniel and Olive Tatman, b. Worcester, Mass., Dec. 22, 1834. He was a mach. They res. Worcester, 1900. e. Alice P., b. 1841; m. Dublin, NH, Nov. 10, 1862, Rufus D. Tatman, q.v. f. Susanna M., b. Worcester, Aug. 14, 1846; m. Dec. 11, 1867, Rufus D. Tatman, q.v. Ch. (Tatman)[9]: Marion E., b. Jan. 1870.

850 MALITE PARTRIDGE[7] b. Charlton, Mass., Nov. 16, 1808; d. there, Jan. 17, 1867; m. (int. Millbury, Mass., Mar. 31, 1832) WILLARD JOHNSON, son of Elisha and Matilda Johnson, b. Acton, Vt., abt. 1810. He m. (2) Charlton, Mar. 4, 1869, Catherine R. Partridge, sister of his first wife, b. Nov. 9, 1817.

851 NELSON McINTYRE[7] b. Charlton, Mass., Dec. 4, 1816; d. New Haven, Conn., Apr. 2, 1899; m. Sutton, Mass., Nov. 26, 1839, AMANDA M. FITTS, dau. of Walter and Mary (Cozens) Fitts, b. Southbridge, Mass., Aug. 6, 1814; d. Charlton, July 15, 1885. He was a shoemaker. Ch. (McINTYRE)[8]: Albert Goodwin (1465) b. June 10, 1846.

852 DIANA L. McINTYRE[7] b. Charlton, Mass., Aug. 21, 1818; d. Holyoke, Mass., Mar. 15, 1906; m. Charlton, Sept. 21, 1840, NATHANIEL WILLIAM QUINT, b. Sanford, Me., Jan. 25, 1811; d. May 1897. He was an undertaker; had m. (1) Priscilla Putnam of Sutton, Mass., b. June 24, 1814; d. Mar. 13, 1838.

Ch. (QUINT)[8]: a. Charles F., b. Oct. 1, 1841; d. Holyoke, unm. He enl. July 31, 1862; Pvt., Co. D, 34th Regt. Mass. Vol. Inf.; mustered out June 16, 1865. It has been said that "he returned from the war with a white horse, a sword and a negro boy servant and never drew a sober breath as long as he lived." b. Henry F. (1466) b. Sept. 29, 1844. c. William Nathaniel (1467) b. July 5, 1855. d. Alice Lamont, b. Dec. 8, 1859; managed the adv. dept. of The Holyoke Transcript; d. unm.

853 LEWIS McINTYRE[7] b. Charlton, Mass., July 12, 1820; by an act of the Mass. Gen. Court, Mar. 24, 1843, changed his name to LEWIS TRUMBULL MASON; was grad. from Eclectic Medical College, Worcester, Mass., 1856; practiced medicine at Rockville, Conn., for 15 years; d. June 6, 1896; m. (1) (int. Oct. 4, 1843) SUSAN E. WARD who d. Oct. 14, 1875. He m. (2) Oct. 10, 1876, SALLY CAMPBELL (THURSTON) BRIDGEFORD, dau. of Alexander Campbell and Polly (Eddy) Thurston, b. July 26, 1830; d. Sept. 25, 1901. She had m. (1) Apr. 27, 1848, George Bridgeford, a mach. who d. Providence, RI, Aug. 7, 1875. Ch. (MASON)[8]: Elizabeth Susan, b. Jan. 1846; d. Nov. 5, 1867.

854 NATHANIEL McINTYRE[7] b. Charlton, Mass., Oct. 12, 1822; d. there, Dec. 5, 1903; m. Newport, RI, Sept. 6, 1853, ARMINDA BLOOD, dau. of Henry and Lois (Ward) Blood, b. Charlton, abt. 1825; d. there, Feb. 23, 1905. He was a mach., sash and blind maker, carp. and farmer.

Ch. (McINTYRE)[8] b. Springfield, Mass.: a. Arthur Ward, b. May 28, 1855; d. Oct. 26, 1856. b. Lewis Andrew (1468) b. Nov. 26, 1857. c. Arthur DeWitt (1469) b. Oct. 6, 1862.

855 EMELINE DODGE[7] b. Charlton, Mass., Aug. 14, 1812; d. Apr. 1, 1887; m. Charlton, Dec. 2, 1832, WILLIAM GALE, son of Enoch and Susanna (Nichols) Gale, b. May 4, 1813. Farmer.

Ch. (GALE)[8]: a. Helen Amanda, b. Oct. 5, 1833; m. (1) ----- Sabin; m. (2) George Edwin Vinton, q.v. Her ch. (Gale)[9]: Arthur F., b. Charlton, Apr. 23, 1852; "deaf and dumb"; res. Oxford, Mass., 1900. b. William Franklin (1470) b. July 30, 1837. c. Susan E. (1471) b. Oct. 6, 1844. d. Lorinda A., b. May 19, 1847; d. Charlton, Apr. 14, 1869, unm. e. Mary Ella, b. Mar. 27, 1852; d. Feb. 4, 1854. f. Emogene, b. Apr. 29, 1856; res. Spencer, Mass.; m. George H. Richardson of Charlton, b. abt. 1857. Three sons incl. Arthur S., b. 1880.

856 FRANCIS WAKEFIELD DODGE[7] b. Charlton, Mass., Mar. 4, 1815; d. Sherman, Mich., Sept. 15, 1892; m. (1) Hume, NY, May 1840, EMILY SCOTT, b. Camelus, NY, Aug. 10, 1818; d. Charlton, Jan. 3, 1857. He m. (2) Pa., 1864, MARY E. McDONNELL, b. Quebec, Apr. 15, 1842; d. Sherman, Mar. 14, 1896.

Ch. (DODGE)[8]: a. Francis Gibbs (1472) b. Hume, Sept. 6, 1841. b. William DeCordis (1473) b. Hume, Jan. 19, 1843. c. Dallas Wakefield, b. Hume, Dec. 9, 1845; d. Texas. d. Mary Francilla, b. Jan. 1, 1850. e. Adelbert R. (1474) b. Charlton, May 21, 1854. f. Anna B., b. Charlton, July 9, 1865. g. Emily M., b. Charlton, Nov. 7, 1867. h. Ruby L., b. Wexford, Mich., Sept. 6, 1870. i. Allen Ray, b. Wexford, July 8, 1873. j. Rose E., b. Wexford, June 5, 1876; d. Sept. 1, 1879. k. Bessie, b. Wexford, Dec. 22, 1879; d. Aug. 28, 1884.

857 MARY DODGE[7] b. Charlton, Mass., June 16, 1817; d. Mar. 14, 1858; m. Sept. 12, 1837, JESSE BIXBY, son of Nathan and Mary (Bates) Bixby, b. Thompson, Conn., July 2, 1815; d. Webster, Mass., Apr. 30, 1891. He was a carp.; m. (2) Elizabeth Gilmore, b. Vt., abt. 1835; d. Webster, Feb. 14, 1901.

Ch. (BIXBY)[8] b. Webster: a. Winsor G., b. Aug. 28, 1838; d. young. b. Herbert D., b. Aug. 1, 1844. c. Dau., b. Mar. 21, 1847. d. Albert Howe, b. Oct. 11, 1853.

858 RUFUS BROWN DODGE[7] b. Charlton, Mass., Feb. 9, 1821; d. there, Oct. 15, 1900; m. Charlton, Apr. 18, 1847, AUGUSTA MORSE, dau. of Timothy and Sophia (Merriam) Morse, b. Charlton, Sept. 2, 1831; d. there, Oct. 9, 1909.

He was a tchr., then a civil engr. and surveyor; chmn. bd. of selectmen; rep. to Gen. Court, 1857; state senator, 1862; postmaster; town treas.

Ch. (DODGE)[8] b. Charlton: a. Arthur Madison, b. Dec. 25, 1848; grad. Tufts; assessor; d. Charlton, June 9, 1898, s.p.; m. Nov. 29, 1874, Mary Augusta May, b. Conn., Aug. 1857; res. Charlton, 1900. b. Myra Sophia (1475) b. Jan. 10, 1851. c. Forbes Bryant (1476) b. July 13, 1854. d. Charles Sumner (1477) b. Jan. 13, 1859. e. Rufus Brown, Jr. (1478) b. Nov. 24, 1861. f. Harris Morse (1479) b. Nov. 22, 1870.

859 REBECCA CHLOE DODGE[7] b. Charlton, Mass., Apr. 3, 1823; d. Nov. 21, 1873; m. Charlton, June 7, 1848, CHARLES FARNSWORTH, JR., of No. Leominster, Mass., son of Charles and Susanna Farnsworth, b. abt. 1823. Ch. (FARNSWORTH)[8]: Dau., res. E. Jaffrey, NH, 1946; m. James J. Bowers.

860 LYDIA GIBBS DODGE[7] b. Charlton, Mass., Sept. 24, 1825; d. July 18, 1873, s.p.; m. Charlton, Feb. 16, 1848, WILLIAM FRANCIS HOWE of No. Leominster, Mass., son of Winthrop and Lydia (Hunting) Howe, b. Tewksbury, Mass., Oct. 22, 1824; d. Leominster, Mar. 1903. He m. (2) Bricksburg, NJ, Oct. 6, 1875, Frances Victoria Greeley, dau. of Reuben and Joanna Colby (Merrill) Greeley, b. Hudson, NH, Feb. 4, 1839. He was a postmaster and merchant.

861 CAROLINE DODGE[7] b. 1814; d. Mar. 24, 1856; m. 1833, RUFUS BARTLETT, son on Zephaniah and Mary (Wood) Bartlett, b. Thompson, Conn., abt. 1812; d. Webster, Mass., July 22, 1894. He was a mill operative; m. (2) Southbridge, Mass., June 6, 1857, Rebecca Brackett, dau. of David and Patty (Hurd) Brackett, b. Dudley, Mass., Apr. 26, 1820; d. Webster, July 29, 1894.

Ch. (BARTLETT)[8]: a. Martha Maria (1480) b. Apr. 6, 1833. b. Sarah E., b. July 24, 1842; d. Apr. 15, 1860. c. Charles H., b. Apr. 1847; d. Sept. 4, 1847. d. Albert R., b. Mar. 29, 1849.

862 CHLOE R. DODGE[7] b. 1821; d. 1885; m. Apr. 9, 1844, JEROME B. THAYER, son of Adolphus and Patty (Wakefield) Thayer, b. Sept. 15, 1823. He was a cotton carder. Ch. (THAYER)[8]: a. Lucian R., b. Apr. 16, 1845; served in Co. I, 4th Mass. Heavy Arty., Aug. 18, 1864, to June 19, 1865; a gasfitter, res. Webster, Mass.; m. July 29, 1865, Minnie Winslow. b. Anna Maria, b. Oct. 6, 1852. c. Jerome Bye, b. Oct. 26, 1855. d. Alonzo M., b. Dec. 30, 1858. e. Mary Ella, b. Sept. 11, 1860.

863 ALONZO DODGE[7] b. 1823; d. Ore., abt. 1883; m. Webster, Mass., Dec. 30, 1847, ELIZA ANN PARMENTER, dau. of Joel and Henrietta Parmenter, b. abt. 1826. Ch. (DODGE)[8]: Charles S., b. Webster, July 16, 1850.

864 JULINA J. DODGE[7] b. Charlton, Mass., 1835; m. Southbridge, Mass., Aug. 30, 1853, HENRY G. AMMIDOWN, son of Cyrus and Julia B. (Marsh) Ammidown, b. Southbridge, 1830. He was a carp.; m. (2) Dec. 12, 1867, Sarah P. Leonard, widow of Lucius Leonard.

865 DAVID ELMER PARTRIDGE[7] b. Charlton, Mass., May 1, 1840; m. there, May 4, 1864, MARIA L. MORRIS, twin dau. of Sanford and Rachel Morris, b. Charlton, Dec. 29, 1845. They res. Charlton, 1900. He was a painter; enl. Aug. 20, 1862, Co. H, 51st Regt. Mass. Vol. Inf.; disch. for disability at Worcester, Mass., Nov. 25, 1862. Ch. (PARTRIDGE)[8]: Edith M., b. Charlton, June 4, 1868.

866 ELIJAH MARSHAL PARTRIDGE[7] b. Charlton, Mass., Aug. 23, 1844; m. abt. 1871, CAROLINE -----, b. Jan. 1851. They res. Charlton, 1900. He was a painter; enl. Aug. 20, 1862, Co. H, 51st Regt. Mass. Vol. Inf.; disch. July 27, 1863. Ch. (PARTRIDGE)[8]: a. Mabel C., b. Sept. 1875; tchr., 1900, unm. b. Gilbert W., b. May 1881. c. Everett H., b. Apr. 1889.

867 ELBRIDGE HATFIELD ALLEN[7] b. Charlton, Mass., Sept. 4, 1827; m. there, Nov. 29, 1858, NANCY A. (COBURN) BLACKMAR, dau. of Amasa Kingsbury and Sophia P. (Nichols) Coburn, b. Charlton, Apr. 13, 1843; d. there, Sept. 2, 1870. She had m. (1) Charlton, Nov. 6, 1856, Maro P. Blackmar, son of Henry and Polly Blackmar, b. Thompson, Conn. Ch. (ALLEN)[8] b. Charlton: a. Clara V., b. Nov. 10, 1864. b. Angeline Louisa, b. Aug. 6, 1867.

868 HARRY HIBBARD McINTIRE[7] b. Littleton, NH, Apr. 24, 1855; d. Sacramento, Cal., Dec. 2, 1939; m. Lyndon, Vt., Nov. 30, 1880, CAROLYN EMILY CAHOON, dau. of Dr. Charles Shaw and Charlotte (Chase) Cahoon, b. Lyndon, Oct. 5, 1858; d. Sacramento, Jan. 1941. He was grad. from Dartmouth, 1879; high school principal at Littleton, 1880-81; to Minneapolis, Minn., where he was a real estate

and mining broker.

Ch. (McINTIRE)[8] b. Minneapolis: a. Donald Cahoon (1481) b. May 15, 1884. b. Persis Charlotte (1482) b. Apr. 11, 1890.

869 HARVEY EDWIN McINTIRE[7] b. Lyman, NH, Sept. 1, 1859; d. Auburn, Wash., Apr. 2, 1923; m. Hudson, Wis., Nov. 25, 1890, FLORENCE CECELIA CHUBBUCK, dau. of John Russell and Emily Louise (Wilgus) Chubbuck, b. Hudson, Feb. 7, 1869; res. Oakland, Cal., 1945.

He att. Dartmouth, Univ. of Vt. and Bellevue (NY) Medical College; maintained a medical practice at No. Haverhill, NH, Middletown, Conn., and Hudson, Wis. Ch. (McINTIRE)[8]: Doris Helen (1483) b. Hudson, May 2, 1895.

870 ANNA ELIZABETH McINTIRE[7] b. Littleton, NH, Sept. 30, 1861; d. Onset, Mass., Dec. 10, 1944, s.p.; m. Littleton, Oct. 4, 1899, HARDY E. SMITH, son of Hiram and Lucinda (Hardy) Smith, b. Stoughton, Mass., Aug. 25, 1851; d. Onset, Nov. 13, 1928. He was a grocer, then a cranberry grower.

871 ALICE ARDELLE McINTIRE[7] b. Littleton, NH, Nov. 15, 1864; res. Onset, Mass., 1944; m. Littleton, Feb. 10, 1892, CHARLES HORACE PIPER, son of John Henry and Emily Annie (Ladd) Piper, b. Portsmouth, NH, Feb. 10, 1867; committed suicide at Seattle, Wash., Apr. 1911. He was a chair dealer. Child (PIPER)[8]: Charles Franklin (1484) b. Malden, Mass., Feb. 5, 1893.

872 LORINDA WEST[7] b. Charlton, Mass., Jan. 9, 1812; d. Woodstock, Conn., Nov. 13, 1878; m. July 3, 1840, JOSEPH KENYON, son of John and Hannah (Hollingsworth) Kenyon, b. Holmfirth, Yorkshire, England, abt. 1806; d. Woodstock, Oct. 2, 1870.

He came from Huddersfield, England, in 1835; to Southbridge, Mass., then to Woodstock where he leased and then bought a mill and manufactured cassimere; served in Conn. legislature.

Ch. (KENYON)[8] b. Woodstock: a. Albert (1485) b. May 9, 1841. b. Isabella, b. Sept. 1843; drowned July 13, 1846. c. Winfield Scott (1486) b. Feb. 2, 1847. d. Josephine Matilda, b. Mar. 20, 1848; living 1944, aged 96; m. Prescott Bartlett of Putnam, Conn. No ch. e. Lamartine, b. 1849; d. May 6, 1851. f. Lamartine, b. 1853; d. Sept. 26, 1854.

873 BAINBRIDGE DOUTY[7] b. Charlton, Mass., Aug. 1825; res. there, 1900; m. Sturbridge, Mass., Nov. 25, 1846, ADELINE L. NICHOLS, dau. of Willard and Esther (Upham) Nichols, b. abt. 1826. Farmer.

Ch. (DOUTY)[8]: a. Edward, b. abt. 1848. b. Jerome, b. abt. 1851. c. Ida M., b. Nov. 1854; m. abt. 1896, Walter C. Brown, b. Conn., July 1867. Farmer. No ch. d. Lizzie, b. Oct. 1857; an

JUDSON McINTIRE
1818-1892

MARY E. (LYON) McINTIRE
1822-1897

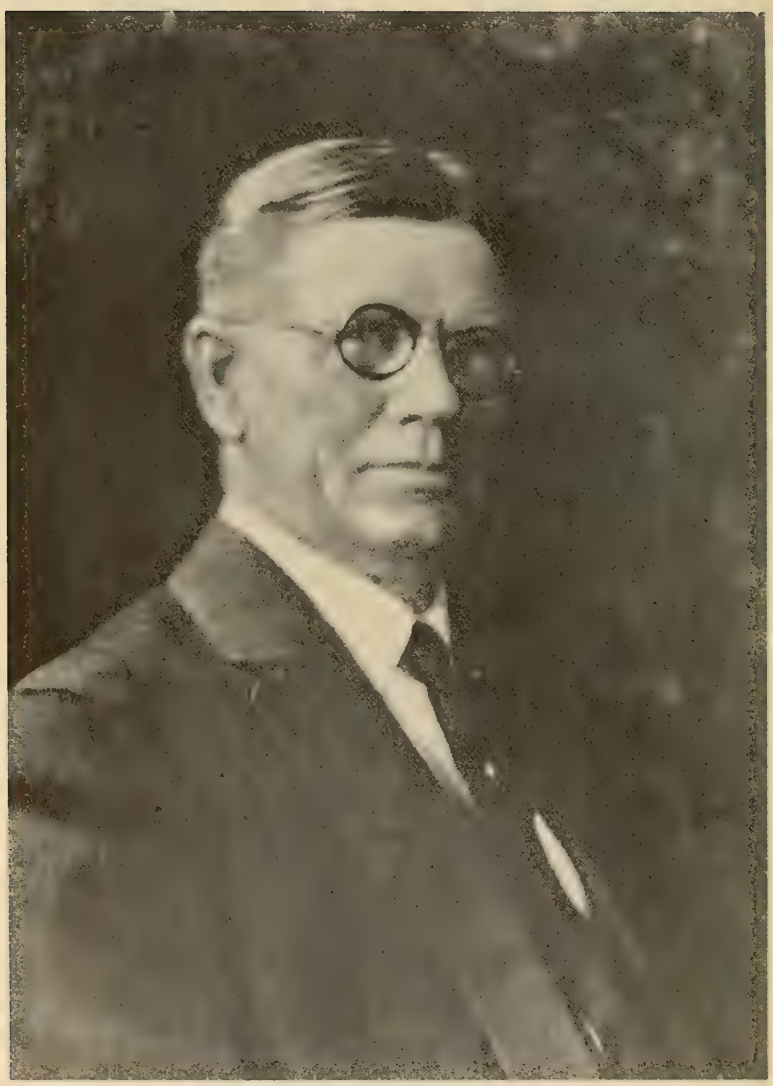

LUCIEN HERBERT McINTIRE

invalid; unm. 1900. e. Nellie A., b. July 22, 1863.

874 ELBRIDGE McINTIRE[7] b. Charlton, Mass., Aug. 26, 1815; d. W. Stafford, Conn., July 2, 1888; m. Stafford, Nov. 28, 1839, SARAH BURDEN, q.v., dau. of Alpheus and Susan (Lyon) Burden, b. 1822; d. Revere, Mass., July 19, 1891. He was a carp. and farmer.

Ch. (McINTIRE)[8]: a. Charles Eliot (1487) b. Charlton, June 5, 1844. b. Freeman, b. Charlton, 1846; d. Somers, Conn., Sept. 8, 1848. c. Ann Frances (1488) b. Somers, Apr. 9, 1848. d. Freeman Burden (1489) b. Somers, Nov. 28, 1850. e. Sarah Josephine (1490) b. Somers, June 17, 1856. f. Ada, b. Somers, abt. 1858; d. young. g. Adelbert (1491) b. Southbridge, Mass., Sept. 25, 1862.

875 JUDSON McINTIRE[7] b. Charlton, Mass., Nov. 18, 1818, d. Dudley, Mass., Mar. 12, 1892; m. Stafford, Conn., Aug. 31, 1840, MARY E. LYON, dau. of Alvin and Sarah (Barrett) Lyon, q.v., b. Woodstock, Conn., May 22, 1822; d. Charlton, Jan. 29, 1897. He was a carp. and bldr., pattern maker and millwright.

Ch. (McINTIRE)[8] b. Charlton: a. Allen Dearborn, b. Sept. 1, 1842; d. Oct. 16, 1843. b. Ellen Frances (1492) b. Apr. 27, 1844. c. Oren Allen (1493) b. Sept. 18, 1847. d. Levator Judson (1494) b. Apr. 2, 1850. e. Judson A., b. Nov. 5, 1852; d. Nov. 19, 1852. f. Lewis Sumner (1495) b. Sept. 15, 1853. g. Lucian Herbert (1496) b. Feb. 23, 1857.

876 MATILDA McINTIRE[7] b. Charlton, Mass., Oct. 10, 1820; d. there, July 30, 1865; m. Woodstock, Conn., Nov. 30, 1845, HENRY LYON, son of Alvin and Sarah (Barrett) Lyon, q.v., b. Woodstock, Oct. 17, 1819. He was a machinist. Ch. (LYON)[8]: a. Fanny Brownell, b. Brookfield, Mar. 15, 1847. b. Anna M., b. 1850. c. Ella, b. abt. 1853.

877 LEVATOR McINTIRE[7] b. Charlton, Mass., July 8, 1824; d. there, May 31, 1850, s.p.; m. Charlton, Dec. 9, 1849, JULIA ANN CAPEN, dau. of Col. Edmund and Anna Woodward (Hicks) Capen, b. Charlton, June 16, 1831; d. there, Aug. 21, 1885.

878 DARLIN BROWNELL McINTIRE[7] b. Charlton, Mass., Mar. 8, 1827; d. Zumbrota, Minn., Nov. 29, 1916; m. Ellington, Conn., Aug. 14, 1856, ORRA MELISSA BINGHAM, dau. of Ithamar Bingham, b. Ellington, Sept. 24, 1835; d. Minneapolis, Minn., Sept. 24, 1900. He was a carp. and farmer.

Ch. (McINTIRE)[8] exc. first, b. Zumbrota: a. Emma Frances (1497) b. Elgin, Ill., Feb. 2, 1858. b. Perry Brownell (1498) b. Mar. 24, 1861. c. Arthur Judson (1499) b. Dec. 20, 1864. d. Marshall Lewis (1500) b. Apr. 15, 1866.

879 JOANNA McINTIRE[7] b. Charlton, Mass., May 20, 1834; d. Ill.,

July 12, 1857; m. Charlton, May 15, 1851, FREEGRACE LEVITT SEXTON, JR., b. Somers, Conn., abt. 1825. Ch. (SEXTON)[8]: a. Mary A., b. Charlton, Apr. 15, 1852. b. Joseph B. c. Louisa M.

880 RICHARD DEXTER[7] b. Charlton, Mass., Feb. 18, 1819; d. Worcester, Mass., Dec. 3, 1885; m. Charlton, Oct. 20, 1844, ISABELLA O. WILLIAMS, dau. of Ebenezer Williams, b. Me., Mar. 21, 1826; d. Worcester, Jan. 15, 1903.

Ch. (DEXTER)[8]: a. Lorinda Ellen, b. Charlton, July 3, 1845; d. Worcester, June 14, 1861. b. George Albert, b. Worcester, Oct. 8, 1847; res. Cal.; m. (1) Boston, Jan. 7, 1873, Ella Hurlbut, dau. of John and Mary Hurlbut, b. 1854. He m. (2) Emma Eddy. c. John Bradford, b. Oakham, Mass., Aug. 23, 1849; d. Worcester, Apr. 28, 1854. d. Martha Isabella (1501) b. Worcester, June 17, 1854. e. Frank R., b. Worcester, July 30, 1871; d. Dec. 4, 1903.

881 JOHN BRADFORD DEXTER[7] b. Charlton, Mass., Mar. 22, 1821; d. Worcester, Mass., Feb. 4, 1864; m. Boston, Apr. 8, 1844, ELIZABETH GERTRUDE FERGUSON, dau. of John and Eunice Ferguson, b. Carlisle, Jan. 8, 1823; d. Worcester, Nov. 10, 1860. He was a municipal court clerk.

Ch. (DEXTER)[8] a. Alice Jane, b. Boston, Nov. 18, 1844; d. Malden, Mass., Sept. 1, 1877; m. Worcester, Nov. 14, 1865, Horace Austin. Ch. (Austin)[9]: George B., b. Worcester, Mar. 14, 1866. b. Mary Elizabeth, b. May 10, 1846; d. Boston, Dec. 8, 1850.

882 WILLIAM HENRY DEXTER[7] b. Charlton, Mass., Jan. 11, 1823; m. Thompson, Conn., Feb. 2, 1848, ELIZA ADELINE FOSS, dau. of Phineas and Dorothy (Jenkins) Foss, b. Wayne, Me., Aug. 3, 1824. He res. Burrillville, RI, and Boston; grocer, Worcester, Mass.; mem. school board. Ch. (DEXTER)[8]: Carrie Eliza, b. Worcester, Apr. 6, 1852; d. Aug. 13, 1852.

883 PHILA DEXTER[7] b. Charlton, Mass., Dec. 14, 1825; d. Lowell, Mass., June 17, 1900; m. Southbridge, Mass., May 17, 1846, LEWIS FREEMAN SAMPSON, b. May 4, 1827; d. May 13, 1894. Ch. (SAMPSON)[8]: a. Ella Ardella (1502) b. Oct. 2, 1847. b. Francis Clark, b. June 11, 1851; d. Sept. 28, 1852. c. Fred Lewis, b. Oct. 19, 1859.

884 LUCINDA DEXTER[7] b. Charlton, Mass., Sept. 2, 1828; d. Worcester, Mass., Apr. 22, 1874; m. Enfield, Conn., Jan. 20, 1850, DANIEL FRANCIS ANDREWS of Hinsdale, NH, b. Dec. 2, 1824; d. Worcester, Sept. 9, 1881.

Ch. (ANDREWS)[8]: a. Edgar Thurston, b. Feb. 11, 1854; d. Mar. 10, 1884; m. Ella Moulton, b. May 7, 1853; d. Jan. 23, 1882. Ch. (Andrews)[9]: Guy Francis, b. Apr. 14, 1880. b. Herbert Francis, b. Sept. 6, 1856; d. Oct. 19, 1856.

885 GEORGE G. DEXTER[7] b. Charlton, Mass., Oct. 25, 1834; d. Dorchester, Mass., May 28, 1903, s.p.; m. Bridgewater, Mass., Jan. 1, 1866, CORNELIA WAITSTILL CORNELL, dau. of Emmor and Maria Harvey (Hollingsworth) Cornell, b. Boston, June 9, 1838. He was grad. from Amherst, 1860, and Harvard Divinity School, 1864; Unitarian minister, Bridgewater, 1865-67, Brewster, 1867-70, Walpole, NH, 1870-73; had no later pastorates; after 1875, engaged in a brokerage business in Boston.

886 MARY WHITE McINTIRE[7] b. Charlton, Mass., June 3, 1811; d. 1885; m. (int. Charlton, Mar. 16, 1834) ELISHA COOK THAYER, son of Ellis and Molly (Keath) Thayer, q.v., b. Burrillville, RI, Nov. 9, 1811; asst. postmaster, Charlton.

Ch. (THAYER)[8] b. Charlton: a. Sarah C. (1503) b. Aug. 17, 1835. b. Mary Sophronia, b. Mar. 7, 1837; d. Feb. 29, 1856, unm. c. Martha L., b. Jan. 2, 1840; d. Sept. 30, 1860, unm. d. Andrew R., b. Apr. 19, 1843; d. Jan. 14, 1844.

887 CLEMENTINA HARRIS McINTIRE[7] b. Charlton, Mass., June 26, 1824; d. 1910; m. Charlton, May 29, 1844, REV. JOHN CARPENTER, son of David and Lucy (Waters) Carpenter, b. Charlton, Feb. 20, 1825; d. Holland, Mass., Mar. 14, 1873. He was a Meth. Epis. minister at Locks Village, Shutesbury, So. Deerfield and Holland, Mass.; was also a farmer, shoemaker, carp., wheelwright and storekeeper.

Ch. (CARPENTER)[8]: a. Edward Francis (1504) b. Dec. 24, 1844. b. Caroline Eliza (1505) b. Jan. 20, 1848. c. Mary Cordelia (1506) b. Mar. 1, 1858. d. John Butler (1507) b. Sept. 2, 1860. e. Rosa Lilla, b. Holland, Apr. 27, 1868; d. there, Nov. 7, 1884.

888 DWIGHT McINTIRE[7] b. Ithaca, NY, abt. Feb. 1844; d. there, Sept. 15, 1893, unm. In 1883, he formed a partnership with J. E. VanNatta and W. H. Baker and organized the Ithaca Gun Works. Their guns found a ready market, and sales increased so rapidly that in 1889 the company built a new two story brick structure.

889 NANCY TRUMBULL McINTIRE[7] b. Charlton, Mass., Feb. 17, 1826; d. Oxford, Mass., Mar. 10, 1919, aged 93; m. (int. Charlton, Oct. 17, 1847) ALVIN B. DUGAR, son of Peter and Sally (Ward) Dugar, q.v., b. Charlton, Apr. 14, 1827. He was a farm laborer; served in 51st Mass. Regt.; was killed Sept. 16, 1862, in a railroad accident before going into battle.

Ch. (DUGAR)[8] b. Charlton: a. Abeleno Alvin, b. Nov. 11, 1848; d. Worcester, Mass., June 6, 1915, s.p.; m. Danbury, Conn., 1872, Sarah A. Lacey, b. New Fairfield, Conn., abt. Sept. 16, 1853; d. Worcester, Mar. 17, 1939. b. Emily Elizabeth (1508) b. July 7, 1850. c. Edelbert (1509) b. Feb. 24, 1852. d. Delano Herbert (1510) b. Jan. 18, 1854. e. Delmar, b. May 15, 1857; d. Charlton, 1887, unm. f. Ellsworth Butler, b. Jan. 14, 1861; d. Oxford, June 1920, unm.

890 OLIVIA McINTIRE[7] b. Pomfret, Conn., May 30, 1828; m. Charlton, Mass., Nov. 28, 1848, DRESSER LEPRELATE DAVIS, son of Asa and Polly (White) Davis, b. Charlton, Apr. 23, 1820.

Ch. (DAVIS)[8] b. Charlton: a. Byron R., b. Aug. 9, 1851; res. Holland, Mass., 1900; m. Eliza -----, b. Nov. 1858. Ch. (Davis)[9]: Maria A., b. May 1889. b. George Franklin, b. Jan. 24, 1854. c. Lauriette, b. Feb. 21, 1863.

891 ELVIRA McINTIRE[7] b. Charlton, Mass., Mar. 26, 1824; d. Sturbridge, Mass., Dec. 11, 1888; m. Charlton, Sept. 29, 1842, JOHN HILL, JR., son of John and Hannah (Edwards) Hill, q.v., b. Charlton, June 13, 1816; d. Sturbridge, June 14, 1883. He was a farmer.

Ch. (HILL)[8] b. Charlton: a. Child, b. abt. Apr. 1843; d. Sept. 30, 1843. b. Marsena E., b. June 15, 1845; d. Sturbridge, 1896; m. Emma K. Stacking, b. Conn., June 1860. c. John D., b. Sept. 24, 1847; d. Charlton, Nov. 25, 1859. d. Sarah Elizabeth (1511) b. Apr. 29, 1855. e. Dallas, d. aged 7 years.

892 MARTHA McINTIRE[7] b. Charlton, Mass., Oct. 7, 1825; m. there, Oct. 19, 1845, PHILEMON HILL, son of John and Hannah (Edwards) Hill, q.v., b. Charlton, Aug. 30, 1822; d. Oct. 26, 1876.

Ch. (HILL)[8] b. Charlton: a. Emily Josephine, b. Nov. 19, 1849; m. ----- Williams of Dudley, Mass. b. Robert E., b. abt. May 1852; d. Sept. 11, 1852. c. Edgar Sefoster, b. July 13, 1853; res. Webster, Mass., 1900; m. Mary E. -----, b. Feb. 1854. Ch. (Hill)[9]: i. Clifford B., b. Mar. 1876. ii. Ralph W., b. Mar. 1880.

893 JAMES DEXTER McINTYRE[7] b. Charlton, Mass., Mar. 20, 1827; d. there, June 13, 1868; m. Oxford, Mass., Apr. 8, 1849, FRANCES WEATHERBEE RICHARDS, dau. of Hollis and Esther Richards, q.v., b. Brookfield, Mass., Sept. 25, 1820; d. Charlton, Dec. 4, 1871. He was an iron melter, 1860. Ch. (McINTYRE)[8]: a. Mary Frances (1512) b. Charlton, June 2, 1852. b. James Willie Quinn (1513) b. Boston, Feb. 9, 1857.

894 CALVIN WILSON McINTYRE[7] b. Charlton, Mass., Oct. 8, 1833; d. there, Jan. 2, 1924; m. Southbridge, Mass., Mar. 2, 1853, MARY ANN WILLIAMS, dau. of Joseph H. and Mary (Potter) Williams, b. Brooklyn, Conn., abt. 1833; d. Charlton, Feb. 8, 1897. He was a shoemaker and farmer. Ch. (McINTYRE)[8] b. Charlton: a. Nellie Sophia (1514) b. Mar. 7, 1865. b. Harry Wilson (1515) b. Aug. 9, 1870.

895 RUFUS NELSON McINTIRE[7] b. Grantham, NH, Dec. 17, 1837; d. Worcester, Mass., Aug. 15, 1907; m. Charlton, Mass., Mar. 31, 1860, SARAH PLIMPTON BOND, dau. of Estes and Sarah (Plimpton) Bond, b. Sturbridge, Mass., June 18, 1841; d. Worcester, Mar. 14,

1886. He was a shoemaker; served in Co. H, 51st Mass. Regt., from Sept. 25, 1862, to July 27, 1863.

Ch. (McINTIRE)[8] b. Charlton: a. Henry Francis (1516) b. Feb. 25, 1861. b. Jennie Louisa, b. Dec. 29, 1862; d. Feb. 13, 1866. c. Frederic A., b. June 11, 1865; d. Feb. 3, 1866. d. Nettie J. (twin) (1517) b. July 1869. e. Flora A. (twin) b. July 1869; m. Troy, NY, Dec. 13, 1884, Willie E. Griffin, son of Robert S. and Julia A. (Gove) Griffin, b. Worcester, Aug. 25, 1867. f. Susan L., b. Jan. 10, 1872; m. Worcester, Oct. 26, 1898, Stephen Grinnell Luther, son of Hiram H. and Harriet (Grinnell) Luther, b. Tiverton, RI, Sept. 19, 1876. g. Minnie M. (1518) b. Aug. 31, 1873.

896 ELLA SOPHIA McINTIRE[7] b. Charlton, Mass., Jan. 15, 1848; res. Sandusky, Ohio; m. Charlton, Jan. 19, 1867, HENRY H. KNIGHT, son of Albert and Susan (Brown) Knight, b. Charlton, Jan. 21, 1841. He was a whip stock maker; enl. Jan. 9, 1862, Co. F, 15th Regt. Mass. Vol. Inf.; disch. for disability, May 8, 1862; re-enl. Aug. 20, 1862; Co. H, 51st Regt. Mass. Vol. Inf.; mustered out as Sgt., July 27, 1863.

897 EVA LEWIS McINTIRE[7] b. Charlton, Mass., Feb. 3, 1853; d. 1904; m. Leicester, Mass., Mar. 4, 1875, SAMUEL AVERY GROSVENOR, son of Charles W. and Nancy Grosvenor, b. Leicester, abt. 1850. Ch. (GROSVENOR)[8]: a. Edith. b. Charles.

898 SALEM BENJAMIN McINTYRE[7] b. Charlton, Mass., Feb. 14, 1845; d. Springfield, Mass., Sept. 17, 1916; m. SARAH ANN RUSSELL, dau. of Chatfield and Abigail (Rowley) Russell, b. Portland, Conn., Mar. 4, 1841; d. Springfield, Jan. 25, 1918. He was a locomotive engr.

899 SOPHIA FLINT[7] b. Reading, Mass., Oct. 3, 1810; m. SYLVESTER EATON, b. abt. 1813. He was a cordwainer, then a house painter. They res. Reading, 1880. Ch. (EATON)[8] b. Reading: a. Daniel W. (1519) b. abt. 1840. b. Henry Clay b. Jan. 24, 1845; m. Maria L. -----, b. abt. 1847. Ch. (Eaton)[9]: i Charlotte A., b. abt. 1872. ii. Charles H., b. abt. 1876. c. Hannah E., b. Nov. 8, 1849.

900 HENRY CALVIN FLINT[7] b. Reading, Mass., Feb. 13, 1813; m. (int. Reading, July 26, 1835) SUSAN DAMON SWAIN, b. abt. 1817. They res. Reading, 1880.

Alleging that he was 41, he enl. Sept. 13, 1861; Pvt., Co. H, 26th Regt. Mass. Vol. Inf.; disch. for disability, Apr. 30, 1863. He re-enl. Dec. 2, 1863; Pvt., Co. A, 59th Regt. Mass. Vol. Inf.; transf. June 1, 1865, to Co. B, 57th Regt. Mass. Vol. Inf.; mustered out July 30, 1865.

Ch. (FLINT)[8]: a. Laura A., b. abt. 1840. b. Asa A., b. abt. 1841; shoemaker; enl. Aug. 23, 1862, Co. D, 50th Regt. Mass. Vol.

Inf.; disch. for disability at Boston, May 29, 1863. c. William Wallace, b. June 9, 1843; shoemaker; enl. Aug. 23, 1862, Co. D, 50th Regt. Mass. Vol. Inf.; mustered out Aug. 24, 1863. d. Francis S., b. July 3, 1844; shoemaker; enl. June 13, 1861, Co. H, 11th Regt., Mass. Vol. Inf.; wounded at Williamsburg, Va., May 5, 1862; Cpl.; killed at Gettysburg, Pa., July 2, 1863. e. Winfield Scott, b. May 2, 1847; shoemaker; enl. Dec. 7, 1863; Pvt., 2d Regt. Mass. Vol. Heavy Arty.; disch. for disability, July 2, 1865.

901 ANN CLARISSA FLINT[7] b. Reading, Mass., Feb. 27, 1819; m. STEPHEN SMITH, JR., b. abt 1813. He opr. "an eating house," No. Reading, 1860. Ch. (SMITH)[8]: a. Edward, b. abt. 1851. b. James Breed, b. Lynn, Mass., Jan. 25, 1853; m. Jeannette Alice McIntire, q.v.

902 EBENEZER FLINT[7] b. Reading, Mass., Feb. 17, 1822; cordwainer; m. Reading, Apr. 19, 1840, EMELINE EATON, dau. of George Washington and Ruth (Eaton) Eaton, b. Reading, Aug. 17, 1818. They res. Reading, 1880.

Ch. (FLINT)[8]: a. George A., b. abt. 1841; shoemaker; enl. Aug. 17, 1862; Pvt., Co. D, 50th Regt. Mass. Vol. Inf.; mustered out Aug. 24, 1863. b. Helen Mar, b. Sept. 6, 1843. c. Samuel Eaton, b. Aug. 20, 1847. d. Thomas S., b. abt. 1853. e. Jerusha E., b. abt. 1855. f. Frank L., b. 1859.

903 SARAH JANE FLINT[7] b. Reading, Mass., Apr. 3, 1827; m. Dec. 11, 1845, SAMUEL P. BREED of Lynn, Mass., a cordwainer. Ch. (BREED)[8]: a. Sarah Flint, b. Aug. 21, 1846; m. ----- Eaton. b. Elizabeth A., b. abt. 1851; unm. 1880. c. Susanna M., b. abt. 1857.

904 DANIEL McINTIRE, JR.[7] b. Burlington, Mass., Oct. 6, 1819; d. there, Dec. 9, 1899; m. Burlington, Nov. 15, 1865, ELLEN BEDELIA CAHILL, dau. of Matthew and Marcella (Hathaw) Cahill, b. Longford, Ireland, May 10, 1835; d. Burlington, Sept. 17, 1908. He was a farmer.

Ch. (McINTIRE)[8] b. Burlington: a. Elizabeth Lincoln, b. Aug. 31, 1865; d. Burlington, July 25, 1932, unm. b. Son, b. Mar. 22, 1867; d. Mar. 25, 1867. c. Cora, b. Oct. 3, 1869; tchr.; d. Stoneham, Mass., Oct. 23, 1935, unm. d. George, b. Jan. 31, 1872; farmer; d. Woburn, Mass., May 27, 1941, unm. e. Arthur Daniel, b. June 26, 1874; d. Burlington, Dec. 21, 1900, unm.

905 SARAH McINTIRE[7] b. Burlington, Mass., Nov. 20, 1820; d. May 17, 1867; m. Providence, RI, Jan. 24, 1850, EDWARD FISH. In his will, dated June 19, 1852, her father bequeathed to her "one chamber which she may choose of my dwelling house and also an annuity of twelve dollars to be paid her every year provided she never lives with her present husband Edward Fish as husband and

wife, not even a day nor a night." Ch. (FISH)[8]: Charles Edward.

906 CHARLES E. McINTIRE[7] b. Burlington, Mass., Mar. 8, 1835; d. there, Aug. 25, 1908; m. Lexington, Mass., Mar. 13, 1866, HELEN AUGUSTA SKELTON, dau. of David and Hannah (Rich) Skelton, b. Burlington, Dec. 20, 1844; d. there, Dec. 1, 1922. He was a dairyman, market gardener and shoddy mill owner. Ch. (McINTIRE)[8] b. Burlington: a. Wilbur Charles (1520) b. Apr. 24, 1866. b. Walter Sweetser (1521) b. May 27, 1872.

907 MARY ANN MACKINTIRE[7] b. Charlestown, Mass., Dec. 25, 1824; d. Burlington, Iowa, June 12, 1893; m. Charlestown, Aug. 25, 1846, REV. WILLIAM SALTER, son of William Frost and Mary (Ewen) Salter, b. Brooklyn, NY, Nov. 17, 1821; d. Burlington, Iowa, Aug. 15, 1910.

At the age of ten, he was put to the study of Latin, at twelve to the learning of Greek, and at eighteen to both Hebrew and Arabic. He was grad. from the Univ. of the City of New York in 1840, and for six months taught in the academy at So. Norwalk, Conn. After attending the Union Theological Seminary for two years and "thinking a change from the din and scenes of a great city to a quiet place would be good," he entered Andover Theological Seminary "for a year of satisfaction and delight." Two days prior to his graduation on Sept. 5, 1843, he received instructions from the American Home Missionary Society to proceed to the Territory of Iowa, "where a frontier folk, lacking preachers and teachers, were busily breaking the prairie sod in preparation for a western culture." In 1846 he was "called to minister to the Congregational flock at Burlington," and for 64 years he made this parish his care. During his ministry, he preached 2050 written sermons and thousands more from notes or extempore. In addition to his parish work, he found time for a large amount of church and historical writing, including biographical sketches of many of the founders of the Territory of Iowa.

The following account has been taken from Philip D. Jordan's Letters of Eliab Parker Mackintire:

> "He left by train for Buffalo, Oct. 7, 1843, then proceeded by boat to Chicago, whence he went by wagon to the eastern bank of the Mississippi, opposite Burlington, Iowa Territory, arriveing Oct. 24, 1843. Five days later Mr. Salter preached his first sermon at Keosauqua in a room over the village blacksmith shop. On Nov. 5, 1843, he was ordained at Denmark, Iowa, and a few days later took passage on the Mississippi River steamer, NEW BRAZIL, for Davenport, which he reached Nov. 10th. In a blinding snow storm, he set out in a prairie wagon for the forlorn and forsaken settlement of Maquoketa in Jackson County. His field of labor was large, the population thin, and he traveled afoot and on horseback preaching in log courthouses, in crude barns, and at other

times in the rude sod houses of the people. The first church he organized had only eighteen members. In this primitive and distasteful field he labored for two years, beset by the most disappointing and discouraging circumstances. He had catalogued himself a failure (In 1845 he wrote: " The only evidence I have that I have preached the truth among them is that they hate me.") when in 1846 he was called to minister to the Congregational flock at Burlington, a call which he received joyfully, immediately making plans to marry his 'Lady Angela' and bring her to the frontier...that inland empire of hard-working, hard-drinking men, fever and ague, log houses, and boundless prairies. The wicked, the wordly, and the backsliders were to comprise her western associates just as they formed the young minister's society. The Valley of Democracy was resisting New England's attempt to stamp it with the ethical parochialism of Boston. It was not yet ready for domestication and culture. Abundant land was to be had, mills were to be raised, streams harnessed, and wealth made. Individualism was far more important to the frontiersmen than organization..."

He was the author of: Psalms for Worship and Instruction, Arranged in Order of Subjects, 1900; Words of Life for 1905, 1905; Iowa, 1673-1846, The First Free State in the Louisiana Purchase, 1905; Sixty Years, Sermons and Addresses, 1907.

Ch. (SALTER)[8] b. Burlington: a. Mary Tufts, b. Feb. 4, 1849; d. Nov. 5, 1864. b. William Mackintire (1522) b. Jan. 30, 1853. c. Sumner (1523) b. June 24, 1856. d. Charles Frederick (twin) b. Dec. 25, 1861; d. Mar. 23, 1863. e. George Benjamin (twin) b. Dec. 25, 1861; d. Burlington, Oct. 23, 1935; s.p.; m. there, Oct. 17, 1893, Mary (Tuttle) Stocker, dau. of Martin and Mary Tuttle. She d. Burlington, July 23, 1931.

908 GEORGE ELIAB MACKINTIRE[7] b. Charlestown, Mass., Dec. 2, 1833; d. Cambridge, Mass., May 27, 1911; m. Dec. 3, 1854, ARABELLA WOOD BARKER, dau. of Ebenezer and Margaret (McLachlan) Barker; b. Charlestown, Nov. 15, 1833; d. Cambridge, May 18, 1911.

He was a member of a large firm which jobbed small ware until the Boston fire of 1872 brought him financial loss. He moved to Worcester, Mass., and became a partner in Farley Organ Co.; returned to Boston as an estate executor and investment counselor with a banking firm.

Ch. (MACKINTIRE)[8] b. Charlestown: a. George Winthrop (1524) b. Dec. 15, 1855. b. Margaret Lawrie (1525) b. Mar. 13, 1857. c. Arabella Barker, b. Nov. 26, 1858.

909 HENRY A. RUSSELL[7] b. Danvers, Mass., June 18, 1836; m. ELIZA A. -----, b. Apr. 1844. They res. Peabody, Mass., 1900.

Ch. (RUSSELL)[8]: a. Nellie F., b. Jan. 1871; unm. 1900. b. Chester B. J., b. June 1874. c. Isabelle A., b. May 1877.

910 JONATHAN GLOVER, III,[7] bp. June 17, 1806; d. Dec. 7, 1853; m. May 5, 1838, NANCY C. GREELEY who d. Dec. 21, 1887. He was a cordwainer. Ch. (GLOVER)[8] b. Salem, Mass.: a. William Henry (1526) b. Feb. 22, 1839. b. Joseph Newhall (1527) b. July 29, 1840. c. Emily A., b. Nov. 5, 1842; tchr.; d. Oct. 15, 1909, unm. d. Adaline Hill, b. Nov. 7, 1844; d. Sept. 11, 1845.

911 SAMUEL NEWHALL GLOVER[7] bp. Dec. 20, 1807; d. Mar. 19, 1845; m. (int. Apr. 1, 1831) ELIZABETH SANBORN who d. Oct. 15, 1833.

Ch. (GLOVER)[8]: a. Lucy Ann, b. abt. 1831; d. May 1833. b. Elizabeth Sanborn, b. abt. 1832. c. Lucy Ann, b. Jan. 2, 1833; m. Nov. 4, 1852, Otis Jonathan Howard, son of Jonathan Fletcher and Mary Elizabeth (Perkins) Howard, b. Tyngsborough, Mass., Dec. 27, 1830.

912 SARAH FIELD McINTIRE[7] b. Salem, Mass., May 26, 1804; m. there, Feb. 24, 1828, ELIPHALET PAGE, son of Abraham and Hannah (Richardson) Page, b. Lebanon, NH, Apr. 26, 1807. They res. Canaan and Bedford, NH. Ch. (PAGE)[8]: a. Mary, m. George W. Low. Ch. (Low)[9]: George W., Jr., b. abt. 1859; d. Lowell, Mass., Mar. 1938. b. Carrie (1528) b. Canaan, Sept. 8, 1838.

913 THOMAS McINTIRE, JR.[7] b. Boston, Sept. 15, 1816; d. Cambridge, Mass., July 24, 1881; m. LUCY ANN BARKER, dau. of Thomas Barker, b. Portsmouth, NH, abt. Aug. 1815; d. Cambridge, July 5, 1906.

He was an organ bldr.; enl. as Cpl., Co. B, 38th Mass. Regt., Aug. 4, 1862; Sgt.; wounded at Winchester, Va., Sept. 19, 1864; disch. for wounds at Readville, Mass., Mar. 11, 1865. After the war, he was appointed clerk of the District Court of Middlesex Co.

Prob. ch. (McINTIRE)[8]: a. Ellen (1529) b. abt. 1841. b. Russell D., b. Boston, Oct. 22, 1846. c. Lucy G. (1530) b. abt. 1846. d. Thomas, III (1531) b. Apr. 10, 1848. e. Martha, b. Cambridge, Feb. 2, 1850. f. George Washington (1532) b. Detroit, Mich., abt. 1851. g. William, b. Detroit, abt. Mar. 1857; d. Cambridge, Oct. 6, 1861. h. Matilda, b. Detroit, abt. 1860; m. Boston, Jan. 8, 1902, John T. Williams, son of Marlboro and Mary Etta (Farrer) Williams, b. Boston, abt. 1859. i. Charles L., b. Cambridge, Feb. 20, 1861; d. there, Mar. 2, 1867. j. Warren B. (1533) b. Cambridge, Mar. 12, 1866.

914 MARY McINTIRE[7] b. Boston; m. there, Mar. 3, 1841, WARREN STEDMAN BEAL, b. Mar. 1818; res. Boston, 1900. He was a printer. Ch. (BEAL)[8]: Mary, b. Boston, Mar. 22, 1843; res. there, 1900; m. Boston, Sept. 10, 1872, Joseph Francis Trott, Jr.,

son of Joseph Francis and Eleanor (Clap) Trott, b. Lowell, Mass., Aug. 17, 1836; d. St. Thomas, West Indies, Apr. 18, 1876, s.p.

915 JOSEPH McINTIRE[7] b. Boston, abt. May 14, 1822; d. Melrose, Mass., Feb. 19, 1895; m. Boston, June 14, 1860, ANNIE MARIA TORREY, dau. of Valorous O. and Mary Ann Torrey, b. Dixmont, Me., abt. 1841; d. Melrose, Jan. 26, 1886. He went "around the horn" to Cal., 1849; returned to Boston and established a printing business; mem. of Wyoming (Mass.) Masonic Lodge.

Ch. (McINTIRE)[8] b. Boston: a. Alta L., b. Feb. 1863; m. Melrose, Feb. 15, 1883, Edward J. Lord, son of Jeremiah and Eliza D. Lord, b. Great Falls, NH, Nov. 1862. Ch. (Lord)[9]: Richard, b. Aug. 1884. b. Henry, b. Dec. 1, 1875.

916 JACOB CALDWELL, III,[7] b. Feb. 18, 1799; d. Sierre Leone, on the west coast of Africa, Dec. 24, 1842; m. (1) Salem, Mass., July 23, 1820, ESTHER A. HUDSON. He m. (2) Salem, Apr. 2, 1835, ELIZABETH WALKER. Ch. (CALDWELL)[8] incl.: a. Ch., b. May 1826; d. Sept. 22, 1826. b. Hannah Elizabeth, b. abt. Sept. 1839; d. May 1841.

917 HANNAH CALDWELL[7] b. Oct. 24, 1805; m. Salem, Mass., Apr. 29, 1827, DANIEL MILLETT, JR., q.v., who d. 1868. Ch. (MILLETT)[8]: a. Mary, d. 1869; m. Alfred Ward of Peabody, Mass. b. Joseph Henry, b. 1830; m. 1854, Anna Meria Jelly, b. Salem, 1838.

918 REV. STEPHEN CALDWELL MILLETT[7] b. Salem, Mass., May 20, 1810; d. Beloit, Wis., May 26, 1867; m. Marblehead, Mass., May 6, 1833, SARAH FULLER APPLETON, dau. of Gen. James and Sarah (Fuller) Appleton, b. Jan. 20, 1811; d. Beloit, June 8, 1884.

He was grad. from Amherst College, 1830; att. Andover (Mass.) Theological Seminary, 1830-32, but left to prepare for the Episcopal priesthood; was ordained a deacon of the P. E. Church, Mar. 8, 1833, and priest, June 26, 1834; served as rector at Clappsville, Mass., 1833-34, Saco, Me., 1834-39, Pompey and Jamesville, NY, 1839-40, Stafford, NY 1840-45, Beloit, Wis. (St. Paul's Church), 1845-53; received M. A., Hobart College, 1840.

Ch. (MILLETT)[8]: a. James Appleton (1534) b. Salem, May 10, 1834. b. Henry Lyman, b. 1836; d. Portland, Me., June 1837. c. John Henry Hobart, b. Apr. 19, 1838; d. Port Royal, SC, Dec. 25, 1872, unm. He was a clergyman. d. Stephen Caldwell, Jr. (1535) b. Jamesville, NY, May 8, 1840. e. Francis Appleton, b. Stafford, NY, Mar. 6, 1844; d. Beloit, Jan. 3, 1868, unm. f. Daniel Caldwell (1536) b. Beloit, July 31, 1846. g. Sarah Appleton, b. Beloit, Aug. 10, 1849; d. Chehalis, Wash., Nov. 17, 1891; m. Feb. 12, 1885, Louis Kidder Cogswell, b. Beloit, 1847. h. Elizabeth Ann, b. Beloit, Sept. 1854; d. July 1855. i. Charles Osgood (1537) b. Beloit, July 28, 1856.

919 ELIZABETH CALDWELL MILLETT[7] b. Salem, Mass., Oct. 2, 1812; d. Melbourn, Ill., Mar. 23, 1847; m. Salem, Sept. 8, 1836, JOHN BARRY, JR., son of John and Mary (Frye) Barry, b. Salem, Mar. 10, 1806; d. Middletown, Conn., Jan. 12, 1876. He m. (2) ----- Plumb.

Capt. Barry served as an officer on the Frigate POTOMAC during her cruise around the world. During the voyage, she stopped at Quvalla Battoo "and punished the Malays for piracy and plunder of the ship FRIENDSHIP of Salem."

Ch. (BARRY)[8]: a. Stephen, b. abt. June 1837; d. inf. b. Elizabeth Anna, b. Sept. 10, 1839; d. Nov. 29, 1911, unm. c. John Ingersoll, b. abt. 1841; d. 1872, unm. d. Arthur, b. abt. 1843; d. inf. e. Louisa Fay, b. NYC, 1846; d. 1880.

920 REV. DANIEL CALDWELL MILLETT[7] b. Salem, Mass., Sept. 15, 1817; d. Holmesburg, Pa., Feb. 28, 1900; m. Roxbury, Mass., Aug. 24, 1847, LUCY MARIA HOLBROOK, dau. of Asa and Sarah (Winship) Holbrook, b. Boston, Apr. 11, 1815; d. Holmesburg, Aug. 15, 1891.

He was grad. from Gen. Theological Seminary, NY, 1844; M. A., Burlington College; D. D., Andalusia College, 1869; trustee of St. Mark's School, Southborough, Mass., 1865; trustee Gen. Theological Seminary, 1863; was ordained by Episcopal Bishop DeLancy; served as rector of Emmanuel Church, Holmesburg, Pa., 1864-94, when he resigned and was designated rector emeritus.

Ch. (MILLETT)[8]: a. Dora, b. Catherine, NY, Oct. 30, 1848; d. Holmesburg, Jan. 23, 1929, unm. b. Rachel Adelaide, b. So. Portsmouth, RI, Sept. 17, 1850; d. Holmesburg, unm. c. Ellen Derby, b. Burlington, NJ, Dec. 19, 1855; d. Holmesburg, unm. d. George Herbert, b. Whitemarsh, Pa., Dec. 1, 1857; d. Nov. 8, 1930, unm.

921 EBENEZER BOWDITCH CALDWELL MILLETT[7] b. Salem, Mass., Nov. 1, 1822; d. there, Nov. 5, 1890; m. (1) Boston, Feb. 15, 1855, ELIZABETH SARAH GLOVER. He m. (2) Nov. 26, 1857, MARIA STANIFORD TOWNE, dau. of Henry and Judith (Staniford) Towne, b. 1832; bp. Salem, July 14, 1833. He m. (3) Dec. 12, 1861, SARAH ELIZABETH (WELD) SOPER of Salem, dau. of William H. and Sarah (Barrett) Weld, b. abt. 1824; d. Salem, Oct. 5, 1907. He was an official of the State National Bank of Boston for more than thirty years.

922 RACHEL FRANKS AUSTIN[7] b. Sept. 16, 1818; m. Jan. 12, 1837, GEORGE WASHINGTON HACKETT, a carp., b. No. Hampton, NH, Feb. 18, 1812; d. Manchester, NH, Jan. 11, 1860.

Ch. (HACKETT)[8]: a. George Washington, Jr., b. May 10, 1837; d. Sept. 21, 1887. b. Charles Augustus (1538) b. Feb. 7, 1839. c. Mahala Ellen (1539) b. Aug. 14, 1842. d. Elizabeth Codman, b. Jan. 12, 1845; m. James F. Powell. e. Willard Moulton, b. Sept. 12, 1846; d. Nov. 12, 1852. f. Ellen, b. Aug. 7, 1848; d. Aug. 20, 1848. g.

Ida Jane, b. Mar. 10, 1854; d. July 30, 1854. h. Frank, b. Jan. 10, 1858; d. June 13, 1859.

923 LUCY HAZELTON[7] b. Salem, Mass., Jan. 12, 1810; d. there, July 8, 1875; m. Salem, Sept. 24, 1829, BENJAMIN NIMBLET, JR., son of Benjamin and Lydia (Odell) Nimblet, b. Salem, Sept. 3, 1807; d. Oct. 6, 1876. He was a currier.

Ch. (NIMBLET)[8]: a. Robert Augustus, b. Dec. 13, 1829; d. Dec. 30, 1854; m. Salem, Aug. 12, 1849, Harriet Jeffs. b. Benjamin Franklin (1540) b. Aug. 18, 1831. c. Sarah Ellen, b. Sept. 4, 1833; d. Oct. 17, 1854, unm. d. Caroline Eliza (1541) b. Sept. 17, 1835. e. Harriet Elizabeth (1542) b. Sept. 16, 1837. f. John Warren (1543) b. Dec. 25, 1839. g. Abby Marie (1544) b. Dec. 6, 1841. h. Huldah Locke (1545) b. Jan. 16, 1844. i. Mary Matilda (1546) b. Sept. 19, 1845. j. Lydia Silver, b. Nov. 25, 1847; d. May 28, 1848. k. Edward Arney (twin) (1547) b. June 17, 1849. l. Annie Wiley (twin) (1548) b. June 17, 1849. m. Lucy Wallace (1549) b. Oct. 19, 1851. n. Charles Richardson (1550) b. June 19, 1855.

924 JOHN HAZELTON, JR.[7] b. Salem, Mass., May 16, 1813; d. there, Mar. 22, 1891; m. (1) June 14, 1842, HULDAH LOCKE MARSTON, dau. of John and Hannah J. (Locke) Marston, b. Rye, NH, Oct. 23, 1811; d. Salem, Apr. 9, 1849. He m. (2) Oct. 9, 1849, SARAH JANE FARNHAM, dau. of Abner and Mary Farnham. She d. Mar. 16, 1891. He was a tanner.

Ch. (HAZELTON)[8] b. Salem: a. Mary Catherine (1551) b. Nov. 19, 1845. b. John Willard, b. June 12, 1848; d. Sept. 22, 1848.

925 SARAH ELLEN HAZELTON[7] b. Salem, Mass., Nov. 17, 1817; m. (int. Salem, Oct. 31, 1841) DANIEL JEWETT SEARLE, JR., son of Daniel Jewett and Ruth Searle, b. Rowley, Mass., Mar. 10, 1814; d. Aug. 12, 1871. Farmer.

Ch. (SEARLE)[8]: a. Lucy Ellen, b. Rowley, Aug. 29, 1842; d. June 13, 1843. b. Ruth Ann (1552) b. Rowley, Mar. 11, 1844. c. James Cloutman (twin) b. Salem, Aug. 20, 1849; d. Mar. 9, 1866. d. Harriet Evelyn (twin) b. Aug. 20, 1849; d. May 2, 1868. e. Frederick Thomas, b. Nov. 12, 1856; d. Dec. 25, 1882.

926 ANDREW NICHOLS HAZELTON[7] b. Salem, Mass., Jan. 4, 1818; d. Sept. 12, 1877, s.p.; m. Salem, Oct. 20, 1840, ABIGAIL PHIPPEN. He was a currier; enl. Sept. 8, 1862, Co. E., 48th Regt., Mass. Vol. Inf.; disch. at Boston, May 11, 1863, for disability.

927 HANNAH PICKERING HAZELTON[7] b. Salem, Mass., abt. 1820; d. Cavendish, Vt., Feb. 17, 1881; m. Danvers, Mass., Apr. 30, 1843, ARNEY WILEY, b. May 1, 1817; d. Cavendish, Sept. 7, 1883. Farmer.

Ch. (WILEY)[8]: a. Harvey Pickering, b. June 19, 1844; served in

17th Vt. Vols.; killed in action at Petersburg, Va., June 25, 1864. b. Andrew Augustus (1553) b. July 16, 1846. c. Joseph Clark, b. Aug. 4, 1848. d. Susie Ella, b. Mar. 22, 1850; d. Washington, Vt., Aug. 6, 1852. e. Laura Annette (1554) b. So. Danvers, May 19, 1852. f. Charles Henry (1555) b. May 12, 1855. g. Edson Martin (1556) b. Feb. 20, 1857. h. George Merrill, b. Roxbury, Vt., Aug. 14, 1858. i. Lizzie Hazelton, b. Cavendish, Jan. 4, 1866; m. William Elmer Walker, q.v.

928 HARRIET ELIZABETH HAZELTON[7] b. Salem, Mass., Feb. 15, 1822; d. Oct. 3, 1854; m. Salem, Apr. 29, 1845, ENOCH PLUMER, JR., son of Capt. Enoch and Mehitable (Thurston) Plumer, b. Newbury, Mass., June 24, 1805; d. Jan. 18, 1890. He m. (2) Mar. 28, 1855, Lydia (Mason) Ilsley, dau. of Caleb and Sarah Mason and widow of Wade Ilsley.

Ch. (PLUMER)[8]: a. Sarah Jane (1557) b. Nov. 20, 1848. b. Willard, b. Aug. 24, 1850; d. Newbury, Mass., Oct. 4, 1879. c. Horace (1558) b. Apr. 19, 1852. d. Susan Maria, b. June 2, 1854; d. Newbury, Oct. 1, 1854.

929 EDWARD AUGUSTUS HAZELTON[7] b. Salem, Mass., July 6, 1828; d. there, Sept. 26, 1876; m. Rowley, Mass., July 23, 1850, MERCY WOODWELL HUGHES, dau. of David and Elizabeth Woodwell (Hunt) Hughes, b. Newburyport, Mass., May 19, 1829; d. Salem, July 17, 1909.

He was a farmer and tanner; enl. Co. F., 48th Inf., Mass. Vol. Militia, Nov. 3, 1862; disch. Sept. 23, 1863.

Ch. (HAZELTON)[8] b. Salem: a. John Willard, b. Mar. 16, 1851; grad. Harvard Divinity School, 1875; d. Salem, Dec. 29, 1929, unm. b. Elizabeth Marsh (1559) b. May 25, 1853. c. Edward Southwick (1560) b. July 12, 1854. d. Joseph Warren (1561) b. Jan. 14, 1857. e. Marianna (1562) b. May 1, 1858. f. Ellen Augusta b. Aug. 24, 1860: d. Oct. 3, 1861.

930 SAMUEL McINTIRE, III,[7] b. Danvers, Mass., Dec. 9, 1811; d. Salem, Mass., Jan. 28, 1868, s.p.; m. (1) Danvers, Apr. 25, 1833, MEHITABLE MAYHEW, dau. of Nathaniel and Hannah Mayhew, b. Danvers, Sept. 6, 1811; d. there, Jan. 28, 1837. He m. (2) Boston, July 29, 1838, SUSAN H. KIDDER, dau. of Stephen and Mary (Foster) Kidder, b. Boston, abt. July 11, 1814; d. Medford, Mass., June 29, 1888. He was an ins. agent.

931 SARAH McINTIRE[7] b. Danvers, Mass., Apr. 4, 1814; m. there, Dec. 3, 1835, WILLIAM BROWN CHAPLIN, son of Benjamin Adams and Susan (Brown) Chaplin, b. Danvers, Sept. 12, 1813. He was a shoe stitcher. They res. Danvers, 1880. Ch. (CHAPLIN)[8] b. Danvers: a. Son, b. Sept. 29, 1836, s.b. b. William Brown, Jr., (1563) b. May 23, 1840. c. Jeremiah, b. Apr. 2, 1844; d. Mar. 4, 1845. d. Sarah M., b. Apr. 9, 1845.

932 HENRY McINTIRE[7] b. Danvers, Mass., July 24, 1816; d. Lynn, Mass., Feb. 22, 1888; m. (1) Roxbury, Mass., Mar. 1, 1838, LYDIA FRANCES GRANT, dau. of Joshua and Patience (Wentworth) Grant, b. Ossipee, NH, Apr. 5, 1814; d. Lynn, Sept. 5, 1849. He m. (2) Lynn, Jan. 1, 1853, MARTHA ANN GRANT, sister of his first wife, b. Ossipee, May 17, 1816; d. Lynn, July 25, 1885. He was a tanner, then a carp.

Ch. (McINTIRE)[8] first three b. Boston; others b. Lynn: a. Charles Henry (1564) b. Sept. 10, 1839. b. George Rains (1565) b. Nov. 22, 1841. c. Lydia Frances, b. abt. Nov. 15, 1845; d. Sept. 23, 1846. d. Lydia Frances (twin) b. Sept. 5, 1849; d. Sandwich, NH, Oct. 31, 1905, unm. e. Frances Lydia (twin) b. Sept. 5, 1849; d. inf.

933 JAMES FELTON McINTIRE[7] b. Danvers, Mass., May 21, 1819; m. there, Oct. 1, 1846, MARGARET J. SYMES, dau. of Alexander and Margaret (Gillfillin) Symes, b. Ryegate, Vt., abt. 1831; d. Danvers, Aug. 19, 1911. He was a tanner. During the years preceding the Civil War, he was actively identified with the Abolitionist movement; enl. Aug. 12, 1862, Co. E, 38th Mass. Regt.; was wounded at Port Hudson, La., June 14, 1863; d. New Orleans, July 2, 1863. Ch. (McINTIRE)[8]: Julia Augusta, b. Danvers, Nov. 5, 1851; d. Lynn, Mass., Dec. 7, 1932, unm.

934 INGALLS KITTREDGE McINTIRE[7] b. Danvers, Mass., Dec. 20, 1821; d. Peabody, Mass., Mar. 12, 1888; m. Sept. 27, 1860, PHEBE HALE TENNEY, dau. of Capt. Ralph Emerson and Phebe Caroline (Smith) Tenney, b. Hollis, NH, Nov. 17, 1823; d. Peabody, May 20, 1909.

He was a morocco dresser and farmer. Like his brother James F., he was an ardent abolitionist; mem. of Essex Masonic Lodge from 1857. Ch. (McINTIRE)[8]: Frank Kittredge (1566) b. July 2, 1862.

935 NANCY McINTIRE[7] b. Danvers, Mass., Feb. 13, 1826; m. there, Dec. 27, 1846, SAMUEL HOSEA DIKE, b. So. Braintree, Mass., Jan. 14, 1823. Ch. (DIKE)[8]: a. Phebe Sole, b. June 21, 1848. b. Ann C., b. abt. 1852.

936 WILLIAM C. McINTIRE[7] b. Danvers, Mass., Feb. 13, 1826; d. Lynn, Mass., Feb. 10, 1900; m. Barnet, Vt., Nov. 29, 1848, CAROLINE HELEN SYMES, b. Barnet, abt. June 1828; d. Danvers, Apr. 27, 1859. He was a shoemaker.

Ch. (McINTIRE)[8] b. Danvers: a. Caroline Augusta (1567) b. Apr. 24, 1849. b. Hannah J., b. abt. 1851. c. Ingalls, b. Aug. 30, 1853; d. Danvers, Apr. 1, 1881; m. Hannah M. Pierce, dau. of William J. and Eliza A. (Needham) Pierce, b. Provincetown, Mass., Sept. 1, 1854; d. Lynn, Aug. 31, 1884. He was a barber. d. Amos T. (1568) b. Mar. 1, 1857.

937 CHARLES McINTIRE[7] b. Danvers, Mass., Sept. 15, 1834; d. Peabody, Dec. 10, 1895; m. Danvers, Nov. 12, 1856, SARAH PORTER JACOBS, dau. of William and Huldah (Porter) Jacobs b. Danvers, May 14, 1835; d. Peabody, June 17, 1899. He was a cordwainer. Ch. (McINTIRE)[8]: Susan P., b. Danvers, Jan. 21, 1860; d. July 8, 1860.

938 WILLIAM AUGUSTUS McINTIRE[7] b. Danvers, Mass., Oct. 10, 1816; d. So. Berwick, Me., June 29, 1887; m. MARTHA A. TRASK, b. NH, abt. 1816; res. So. Berwick, 1870. He was a housewright.

Ch. (McINTIRE)[8] b. So. Berwick: a. Son, b. 1839; d. Oct. 1840. b. George A., b. abt. 1841; housewright; served in Co. B, 17th Regt. Maine Vol. Inf., Aug. 18, 1862, to June 4, 1865. c. John Augustus (1569) b. Mar. 1847. d. Martha S., b. abt. 1850; adjudged to be "a person of unsound mind," 1884; d. Augusta, Me., May 30, 1897, unm. e. Emma Margaret (1570) b. abt. 1857. f. Annie Baker (1571) b. 1860.

939 MARTHA STOCKER McINTIRE[7] b. Danvers, Mass., May 3, 1818; m. there, Sept. 13, 1835, ICHABOD TIBBETTS, b. Wolfeboro, NH, July 4, 1812; given d. Danvers, July 15, 1879, but listed in Census of 1880. He was a shoemaker.

Ch. (TIBBETTS)[8] b. Danvers: a. Sarah Margaret, b. Feb. 21, 1836. b. Mary Elizabeth, b. Feb. 13, 1838. c. Martha Ann, b. July 10, 1840; m. Alonzo Whitehouse, shoemaker, b. NH, Dec. 1841. They res. Danvers, 1900. d. Hannah Trask, b. Jan. 14, 1843; unm. 1880. e. John S., b. abt. Dec. 1844; d. Apr. 14, 1846. f. Augusta M., b. abt. 1850. g. William F. (1572) b. Nov. 1852. h. Wyman, b. abt. 1859.

940 MARY ANN McINTIRE[7] b. Danvers, Mass., July 27, 1824; d. 1884; m. Danvers, Nov. 9, 1846, WYMAN BALDWIN RICHARDSON, a currier, son of Wyman and Mary Carter Brewster (Coolidge) Richardson, b. Dec. 8, 1824. Ch. (RICHARDSON)[8]: a. Clarissa Coolidge, b. Apr. 13, 1853; d. Aug. 25, 1865. b. Kate Wyman (1573) b. July 3, 1855.

941 EDWARD RICHARDSON McINTIRE[7] b. Danvers, Mass., June 19, 1828; d. Aug. 10, 1886; m. So. Berwick, Me., Nov. 16, 1848, FRANCES M. FOGG, dau. of Isaac W. and Elmira (Webster) Fogg, b. Sandwich, NH, abt. 1829; d. So. Berwick, Dec. 6, 1898. He was a carp., then a hardware merchant. Ch. (McINTIRE)[8] b. So. Berwick: a. Isola Eliza (1574) b. Apr. 1850. b. Daniel E. (1575) b. June 1851. c. Hattie F. (1576) b. Dec. 1859.

942 GEORGE WASHINGTON BANCROFT[7] b. Danvers, Mass., Jan. 15, 1815; killed in a railroad accident, Aug. 26, 1871; m. (1) Danvers, Feb. 2, 1840, JANE T. OSBORN, dau. of Henry and Betsey (Snow) Osborn, b. Danvers, Oct. 3, 1814; d. there, July 3,

1842. He m. (2) Danvers, Sept. 7, 1843, SARAH NEEDHAM, dau. of Edmund and Margaret (Winn) Needham, b. Danvers, Dec. 14, 1817.

Ch. (BANCROFT)[8] b. Danvers: a. George Harrison, b. abt. Dec. 14, 1840; d. Aug. 28, 1841. b. George Washington, Jr. (1577) b. May 2, 1844. c. Jane Townsend, b. Oct. 26, 1845. d. Walter Channing, b. June 15, 1847; m. Isola Eliza McIntire, q.v. e. Annette Weston, b. June 1, 1849.

943 SUSAN JONES HUSSEY[7] b. Somersworth, NH, Dec. 6, 1806; d. Apr. 7, 1874; m. ELKANAH WOODWARD, b. Fairlee, Vt., Mar. 26, 1804; d. Feb. 5, 1861. Ch. (WOODWARD)[8]: a. Joseph Sprague, b. Feb. 28, 1828; d. Mar. 4, 1828. b. Joseph Hussey (1578) b. Dec. 14, 1828. c. Susan Ellen, b. Oct. 21, 1830; d. Dec. 17, 1907. d. Elkanah Sprague, b. Sept. 29, 1832; d. Apr. 21, 1833. e. Mary Elizabeth, b. Jan. 11, 1834; d. Sept. 24, 1845. f. Abigail Maria, b. Nov. 10, 1835; d. Dec. 16, 1838. g. James Everett (1579) b. Nov. 20, 1837. h. Emma Louisa (1580) b. Dec. 29, 1840. i. Benjamin Sprague (1581) b. Dec. 31, 1843. j. John Franklin, b. Apr. 15, 1845; m. Hartford, Conn., June 26, 1879, Emma C. Copperberg. Ch. (Woodward)[9]: Cora Maude, b. Sept. 13, 1880. k. Julia Adelaide, b. Apr. 27, 1849; d. Mar. 1902.

944 ABIGAIL WHITTIER HUSSEY[7] b. Somersworth, NH, May 1816; d. Hartford, Conn., Mar. 28, 1902; m. there, HORATIO ROOT, son of Joel and Charlotte (Acorn) Root. Ch. (ROOT)[8]: a. Abigail Josephine, b. Jan. 1840; res. Hartford, 1900, unm. b. James Horatio, m. Springfield, Mass., Jan. 18, 1871, Mary E. Smith, dau. of John and Mary Smith, b. NYC, abt. 1849. c. Charles Hussey. d. Susan Maria (1582) b. Feb. 1845. e. Albert Mortimore, b. June 1846; res. Willington, Conn., 1900. f. Charles Edward, b. Apr. 8, 1847; d. Oct. 30, 1853. g. Franklin Hussey, b. Mar. 25, 1850; d. Mar. 11, 1851. h. Eliza Fowler (1583) b. May 11, 1853. i. William Howard. j. Rachel Whittier, b. Mar. 1857; res. Hartford, 1902; m. there, Dec. 13, 1878, Henry C. Ewing, b. NH, abt. 1844. k. John Hussey (1584) b. Aug. 1860.

945 JOHN SAMUEL HUSSEY[7] b. Somersworth, NH; d. Hartford, Conn.; m. there, Aug. 7, 1848, ELIZA FOWLER. Ch. (HUSSEY)[8]: a. Samuel John, b. June 1849; m. Hartford, June 6, 1880, Colie Lindsley, b. Feb. 1858. They res. Hartford, 1900. Ch. (Hussey)[9]: Earl F., b. Nov. 1882. b. Benjamin Fowler. c. Catherine L.

946 HANNAH JOHNSON HASKELL[7] b. Danvers, Mass., Apr. 16, 1809; d. Newburyport, Mass., May 6, 1889; m. (int. Gloucester, Mass., May 3, 1829) PETER FENIMORE, son of Samuel and Elizabeth (Rogers) Fenimore, b. Newburyport, Nov. 3, 1803.

947 FRANCES MACKINTIRE HASKELL[7] b. Danvers, Mass., Nov. 15, 1810; d. Windham, Me., Apr. 3, 1901, aged 90; m. HENRY HOBBS HILL, b. Waterboro, Me., abt. 1806; d. Naples, Me., Mar. 20, 1874. He was a farmer.

Ch. (HILL)[8] b. Naples, Me.: a. Matilda (1585) b. Dec. 10, 1835. b. Frances M. (1586) b. abt. Dec. 1838. c. Drusilla R., b. abt. July 2, 1841; d. May 23, 1850. d. Livilla Prescott (1587) b. Nov. 15, 1843. e. George Henry (1588) b. Apr. 2, 1848.

948 DANIEL HASKELL,III,[7] b. Danvers, Mass., July 15, 1812; d. Peabody, Mass., 1891; m. (1) Lynn, Mass., Jan. 31, 1839, LUCY BUCKNAM MANSFIELD, dau. of Epes and Betsey Mansfield, b. Lynn, July 18, 1818; d. Danvers, Sept. 21, 1848. He m. (2) Danvers, June 11, 1851, PHEBE MULFORD FELTON, dau. of John Swinerton and Sally (Wood) Felton, b. Amesbury, Mass., Oct. 4, 1816; d. Danvers, Dec. 18, 1875. He was a "pig merchant," 1845.

Ch. (HASKELL)[8] b. Danvers: a. Daniel Epes, b. Aug. 25, 1841; d. Sept. 12, 1841. b. Robert Franklin, b. July 13, 1844. c. Lucy Ellen, b. Oct. 30, 1845. d. Charles Henry, b. June 25, 1848; res. Lynn, 1900; m. Ann F. -----, b. May 1849. Ch. (Haskell)[9]: Ida M., b. Feb. 1884. e. George F., b. May 11, 1852.

949 LYDIA ANN HASKELL[7] b. Danvers, Mass., June 20, 1817; d. Chester, Vt., May 6, 1898; m. Danvers, Dec. 22, 1834, TIMOTHY PROCTOR FELTON, son of John and Phebe (Goodale) Felton, b. Peabody, Mass., Jan. 14, 1807; d. San Francisco, Cal., Oct. 3, 1850.

Ch. (FELTON)[8] b. Danvers: a. Henry H., b. Mar. 9, 1842. b. Lois Ann Augusta, b. Apr. 4, 1845; tchr.; d. Chester, Vt., s.p.; m. there, June 30, 1890, George Lowell Fletcher, son of Jonas and Lucinda (Sawtel) Fletcher.

950 WILLIAM HENRY HASKELL[7] b. Gloucester, Mass., Apr. 22, 1819; m. (1) (int. Salem, Mass., July 24, 1842) PAULINE WOODMAN; m. (2) LOUISA NUTE. Ch. (HASKELL)[8]: Fanny, m. Charles Wingate of Rochester, NH.

951 BENJAMIN FRANKLIN HASKELL[7] b. Dec. 22, 1821; res. Rochester, NH, 1900; m. (1) Danvers, Mass., Aug. 22, 1847, BETSEY H. PIERCE, dau. of Leonard and Relief Pierce, b. Danvers, Aug. 19, 1824. He m. (2) SARAH ANN REED.

Ch. (HASKELL)[8]: Annie Maria, b. May 1850; m. Peabody, Mass., Oct. 22, 1873, Otis Watson Copeland, son of George Wiggin and Elizabeth (Austin) Copeland, b. Salem, Mass., July 31, 1850. They res. Peabody, 1900.

952 RUTH TAPPEN HASKELL[7] b. Middleton, Mass., Jan. 22, 1824; d. Rochester, NH, May 6, 1911; m. GEORGE BERRY. Ch. (BERRY)[8] b. Me.: a. George F., b. Jan. 1848. b. Fannie L., b. July 1852; unm. 1900.

953 NANCY MARIA HASKELL[7] b. Middleton, Mass., Dec. 6, 1826, d. Providence, RI, Feb. 10, 1889; m. Salem, Mass., CHARLES W. BRIGGS. Ch. (BRIGGS)[8]: a. Hattie Nutting, b. Apr. 27, 1857. b. Willis Leslie. c. Annie Felton. d. Charles Bertram. e. Alice Ellsworth.

954 JOHN MACKINTIRE, JR.[7] b. Salem, Mass., Aug. 11, 1824; d. Peabody, Mass., Nov. 29, 1917; m. Salem, Jan. 15, 1849, CLARISSA PERKINS CRAIG, dau. of Samuel and Clarissa (Perkins) Craig, b. Charlestown, Mass., May 24, 1828; d. Salem, Sept. 16, 1900. He went to Providence, RI, abt. 1850 and was a mnfr. of gold jewelry; returned to Salem and operated a store selling jewelry, fancy goods and oil paintings. He has been called a poet and painter of considerable talent.

Ch. (MACKINTIRE)[8] first two b. Providence; others b. Salem: a. Edward Augustus (1589) b. Jan. 24, 1851. b. Catherine (1590) b. Dec. 10, 1852. c. William Richards, b. June 13, 1855; d. Salem, Mar. 1, 1859. d. Annie Barker (1591) b. June 20, 1857. e. Albert Clifton (1592) b. Mar. 27, 1860.

955 NATHANIEL MACKINTIRE HOOPER[7] b. Salem, Mass., Sept. 18, 1818; res. Malden, Mass., 1908; m. Feb. 18, 1847, EMILY ELIZABETH GOLDSMITH, dau. of Nathaniel and Abigail Goldsmith, b. Ossipee, NH, Sept. 12, 1828; d. Feb. 23, 1897. He was a shoemaker, then a custom house employee.

Ch. (HOOPER)[8]: a. Anna Elizabeth (1593) b. Sept. 1, 1848. b. Emma, b. July 23, 1853; d. Oct. 13, 1892. c. Grace Edwina (1594) b. Sept. 10, 1857. d. Carrie Marion, b. May 27, 1862; m. July 1, 1890, George Richardson, b. Mertha, Wales, July 13, 1862. He was a wholesale furniture dealer in Boston; res. Malden, 1900.

956 MARGARET ELIZA HOOPER[7] b. Dec. 24, 1835; m. Boston, Apr. 12, 1860, WILLIAM KEITH LEACH, son of Eliab and Eunice (Keith) Leach, b. Charlemont, Mass., Mar. 18, 1818; d. Jamaica Plain, Mass., Oct. 3, 1886. He had m. (1) E. Charlemont, Jan. 1, 1840, Sarah Ann Coney, b. E. Charlemont, Apr. 11, 1821; d. there, Nov. 23, 1858. He was a partner in the firm of Leach and Green, mnfrs. of surgical instruments and supplies, Boston; res. Malden, Mass.

Ch. (LEACH)[8] b. Boston: a. Horace Irving, b. Feb. 24, 1861; d. Feb. 26, 1861. b. Walter Hooper (1595) b. Mar. 16, 1863. c. Alice Gertrude (1596) b. July 6, 1866. d. Nathaniel Willis, b. Feb. 6, 1871; d. Feb. 8, 1871. e. Sarah Ellen, b. July 8, 1872.

957 SARAH ANN LAMSON[7] b. Boston, Nov. 27, 1823; d. Jamaica Plain, Mass., Apr. 21, 1888; m. Mar. 24, 1844, WILLIAM HENRY PEABODY, son of William Bartlett and Hannah (Newbury) Peabody, b. Boston, Sept. 9, 1819; d. there, Sept. 17, 1891. He m. (2) Boston, Dec. 3, 1889, Charlotte Elizabeth (Frampton) Hill, dau. of

Robert S. and Elizabeth M. Frampton, b. New Bedford, Mass., 1851.

Ch. (PEABODY)[8]: a. Henry Amos Lamson, b. Boston, Aug. 1, 1846; was a ministerial student, then studied music; for many years was the organist in a large So. Boston Catholic Church; d. abt. 1910. b. Frances Adelaide, b. Boston, July 6, 1848; d. July 18, 1848. c. Francis Albert Newbury (1597) b. So. Danvers, Mass., Sept. 13, 1849. d. Horace Irving, b. Boston, Oct. 19, 1851; d. May 19, 1852.

958 CLARA MACKINTIRE LAMSON[7] b. Jan. 30, 1830; d. Norway, Me., July 6, 1897; m. Boston, Nov. 13, 1856, ISAAC WARDWELL ABBOTT, son of Isaac and Betsey (Lovejoy) Abbott, b. Norway, Jan. 30, 1833; d. there, Oct. 20, 1928. He was a stone mason. Ch. (ABBOTT)[8]: a. Horace Lamson, b. Feb. 3, 1858; d. Jan. 21, 1861. b. Clara Louisa, b. Apr. 19, 1860; d. Norway, May 30, 1939, unm. c. Florence Eliza (1598) b. Norway, Nov. 25, 1863. d. Effie Cecelia, b. May 13, 1867; d. Aug. 24, 1867.

959 HENRY MOSES PILLSBURY[7] b. Boston, Mar. 3, 1835, went to sea with his uncle Capt. John Bertram, q.v., on the SAID BIN SULTAN as a boy of 16; when they reached Bombay, India, he contracted chronic dysentery. "He recovered from the attack, but got it again after the ship reached Zanzibar and died at Muscat, Arabia, Jan. 2, 1852, and was buried at sea."

960 DAVID BRAINERD PILLSBURY[7] b. Boston, Dec. 25, 1839; d. Reading, Mass., Apr. 25, 1886; m. Lowell, Mass., May 10, 1869, CLARA AUGUSTA GRUSH, dau. of Joseph Salter and Catherine (Lovejoy) Grush, b. Lowell, Nov. 21, 1842; d. Reading, Dec. 7, 1884. He was the compiler of The Pillsbury Family, a genealogy which was published at Everett, Mass., in 1898, twelve years after his death.

Ch. (PILLSBURY)[8]: a. Alice, b. Ellington, Minn., Jan. 9, 1874; d. Reading, Nov. 8, 1891. b. Albert Henry, b. Hammonton, NJ, Nov. 1, 1876; d. Reading, Feb. 28, 1899. c. Arthur Vivian, b. Reading, Aug. 2, 1879; res. Acworth, NH, 1944; m. Port Chester, NY, Oct. 30, 1907, Edith Hastings Bennett. No. ch.

961 CLARISSA MILLETT BERTRAM[7] b. Salem, Mass., 1842; m. Sept. 30, 1858, DAVID PULSIFER KIMBALL, son of David and Augusta (Blanchard) Kimball, b. Boston, Sept. 30, 1833; d. Aug. 7, 1923.

He was grad. from Harvard Univ. in 1856, "at the head of the rank list of his class"; was admitted to the bar, 1858; maintained a law practice in Boston, 1858-73; pres. of Nashua and Lowell Railway Co.; director of Chicago and Northwestern Railway and Chicago, St. Paul, Minneapolis and Omaha Railway Co.; trustee of Mass. Gen. Hospital; endowed two scholarships at Harvard Univ. in 1885.

Ch. (KIMBALL)[8]: a. John Bertram, b. June 6, 1859; d. Salem,

June 4, 1868. b. Clara Bertram (1599) b. Sept. 30, 1860. c. David (1600) b. July 7, 1870. d. Katherine Preston (1601) b. Oct. 23, 1874.

962 WILLIAM MANNING, IV,[7] b. Lowell, Mass., Aug. 9, 1834; d. Malden, Mass., July 14, 1905; m. MATILDA ANN JACKSON, dau. of John P. and Margaret (Kimball) Jackson, b. Castine, Me., Mar. 26, 1834; d. Weeks Mills, Me., Mar. 12, 1910. He was a stone mason; served in Co. B, 5th Mass. Regt., Civil War.

Ch. (MANNING)[8]: a. Ella Frances, b. Augusta, Me., Apr. 26, 1857; res. ND, 1902; m. (1) Charles Goddard; m. (2) William Hill. b. William Andrew, b. Charlestown, Mass., Apr. 24, 1861; d. Malden, July 12, 1884, unm. c. Charles Fred, b. Somerville, Mass., Jan. 1, 1868; d. Aug. 24, 1868. d. Fred Herbert (1602) b. Somerville, Dec. 30, 1869. e. Lizzie Bell, b. Malden, Mar. 1, 1872; m. there, Aug. 15, 1895, Frederick A. Varney, a printer, son of Christopher and Maria Varney, b. Newark, NJ, Aug. 1867.

963 CATHERINE MANNING[7] b. Cambridge, Mass., Mar. 9, 1838; res. Malden, Mass., 1912; m. Boston, July 3, 1858, WILLIAM C. BLAISDELL, son of Asa and Sally Blaisdell, b. Boston, abt. 1828. He was a varnisher. Ch. (BLAISDELL)[8]: Mary, res. Maplewood, NJ, m. William Cummings.

964 ELIAS MANNING[7] b. Augusta, Me., Sept. 15, 1840; farmer, drafted July 14, 1863; served in Co. G. 22d Regt., Mass. Vol. Inf.; taken prisoner at Wilderness, Va., May 5, 1864; paroled Nov. 23, 1864; d. Annapolis, Md., Dec. 15, 1864, unm.

965 AUGUSTUS MANNING[7] b. Augusta, Me., Feb. 15, 1845; carp. and bldr., res. Everett, Mass., 1902; m. Somerville, Mass., Mar. 29, 1869, ANNIE PEVEY, dau. of Lyman and Rhoda Pevey, b. Boston, abt. 1852. Ch. (MANNING)[8]: a. Edward, d. young. b. Ida Beulah. c. Russell. d. Charles Herbert. e. Eva Pearl.

966 MARY LOUISA McINTIRE[7] b. Dorchester, Mass., Jan. 19, 1830; m. Haverhill, Mass., Sept. 26, 1862, MOSES E. FRENCH, JR., son of Moses E. and Anna French, b. Bradford, Mass., Jan. 1836. He was a shoemaker and farmer; enl. Aug. 16, 1862, Co. G, 50th Regt. Mass. Vol. Inf.; mustered out Aug. 24, 1863.

967 SARAH E. GILES[7] b. Apr. 1828; m. CHARLES A. PATRELL, b. June 1829. They res. Palmer, Mass., 1880, and Templeton, Mass., 1900. Ch. (PATRELL)[8]: a. Cyrus B., b. June 1859; res. Monson, Mass., 1900; m. Fannie -----, b. Vt., Nov. 1865. b. Oliver L., b. July 1867; res. Springfield, Mass., 1900; m. Minnie -----, b. May 1865. Ch. (Patrell)[9]: i. Sarah E., b. June 1897. ii. Helen, b. Sept. 1899. c. Eva M., b. abt. 1874.

968 LEMUEL C. MacINTIRE[7] b. Boston, abt. 1836; m. there, Sept. 20, 1865, ANNETTE I. HINKLEY, dau. of Thomas F. and Louisa Hinkley, b. Boston. He enl. in the Navy, 1861, as an acting master's mate; advanced to acting master, Apr. 8, 1862, and served until Dec. 18, 1865, on board the CONGRESS, TIOGA and YANTIC in the East Gulf and No. Atlantic Squadrons.

969 NELSON W. MacINTIRE[7] b. Boston, abt. 1840; m. there, Oct. 11, 1871, ELIZABETH J. MAHONEY, dau. of William and Elizabeth Mahoney, b. England, abt. 1843. He was a carp.; enl. Nov. 20, 1861, Co. I, 1st Mass. Regt.; disch. on a surgeon's certificate of disability, Dec. 22, 1862. Ch. (MacINTIRE)[8] b. Boston: a. William Nelson, b. June 1, 1872. b. John Joseph, b. Sept. 3, 1875. c. Elizabeth May, b. Sept. 12, 1878.

970 BENJAMIN FRANKLIN MacINTIRE[7] b. Boston, abt. 1842; d. there, Nov. 14, 1902. He served from Apr. 22 to Aug. 2, 1861, in Co. B, 6th Mass. Regt.; enl. as an acting master's mate in the Navy, Jan. 6, 1863; promoted to acting Ensign, Aug. 31, 1863, and served on board the MERCEDITA, CALYPSO and DAYLIGHT in the No. Atlantic Squadron until his appointment was revoked because of illness, Jan. 19, 1865.

He was prob. the BENJAMIN FRANKLIN MacINTIRE, b. Boston, served on U. S. revenue cutters for ten years and res. Lewes, Del.; m. (1) 1868, ANNIE VIRDEN, dau. of Capt. Henry and Elizabeth W. (Carpenter) Virden. She d. Lewes, 1871. He moved to Savannah, Ga., where he was a prosperous merchant, 1899; m. (2) ----- GOULD.

Ch. (MacINTIRE)[8]: a. John Franklin, b. Lewes, Feb. 2, 1870; m. Sept. 12, 1894, Sarah A. Schellinger, dau. of Peter R. and Katherine (Lynch) Schellinger. b. Annie Edith, d. inf. c. Gould (by 2d w.). d. Horace.

971 SUSAN F. MacINTIRE[7] b. Boston, Feb. 16, 1844; res. Hyde Park, Mass., 1900; m. Boston, Nov. 19, 1866, ISAAC B. SAMUELS, an architect, son of Isaac and Sarah Samuels, b. So. Reading, Mass., abt. 1840. Ch. (SAMUELS)[8]: a. Emma L., b. abt. 1872; unm. 1900. b. Edwin F., b. Mar. 1876.

972 CLARA K. MacINTIRE[7] b. Boston, Mar. 1853; res. Medford, Mass., 1900; m. Peabody, Mass., May 12, 1870, WILLIAM WADE PINDER, a currier, son of John and Hannah (Wade) Pinder, b. Danvers, Mass., Feb. 1849. Ch. (PINDER)[8]: Lillian B., b. Sept. 1872; unm. 1900.

973 JOSEPH H. McINTIRE[7] b. Roxbury, Mass., Aug. 29, 1836; d. Brockton, Mass., Feb. 1, 1912; m. (1) Boston, Nov. 26, 1862, ARDELIA BISHOP, dau. of Nathan H. and Eliza Harriet Bishop, b. Wayne, Me., abt. 1846; d. Boston, May 9, 1868. He m. (2) Palmer,

Mass., July 27, 1877, DORA A. GERALD, dau. of William H. F. and Frances S. (Butler) Gerald, b. Palmer, Oct. 1858; d. there, Mar. 15, 1922.

He was a plasterer, stonemason and painter; enl. May 23, 1861, Co. G., 1st Mass. Inf.; disch. at Budd's Ferry, Md., on a surgeon's certificate of disability, Jan. 17, 1862; re-enl. and served in Co. B, 4th Mass. Regt. of Cav. from Dec. 31, 1864, to Nov. 14, 1865.

Ch. (McINTIRE)[8] b. Palmer: a. Walter G., b. June 25, 1877; res. NJ, 1912; m. Palmer, Sept. 8, 1909, Ella Lena Bailey, dau. of John and Louise Belle (Tucker) Bailey, b. Stafford, Conn., May 9, 1891. b. Frank B., b. Oct. 13, 1881; res. Thorndike, Mass. c. Mildred R., b. May 20, 1885; d. July 8, 1887.

974 ISAAC T. McINTIRE[7] b. Roxbury, Mass., Nov. 19, 1838; d. Boston, Apr. 27, 1894; m. (1) Dorchester, Mass., May 21, 1862, CATHERINE A. SUTHERLAND, b. Georgetown, P. E. I., 1852. He m. (2) Norwood, Mass., Feb. 4, 1886, GEORGIANNA WARE, dau. of Nathan Fisher and Clarissa G. (Morse) Ware, b. Walpole, Mass., Aug. 22, 1842; d. Norwood, Mass., June 30, 1893. He was a mason.

Ch. (McINTIRE)[8]: a. Esther Alice, b. Dorchester, Nov. 18, 1864; d. Dec. 27, 1864. b. Alma L., b. Indianapolis, Ind., abt. 1868; m. Stoughton, Mass., July 3, 1888, Walter P. Chapin, son of George P. and Eliza A. Chapin, b. Wayland, Mass. c. Frederick Fuller (1603) b. Mar. 20, 1871. d. Emma C., m. ----- Pierce.

975 MARIA LYNSEY McINTIRE[7] b. Dorchester, Mass., Dec. 20, 1844; res. there, 1912; m. So. Easton, Mass., Dec. 26, 1869, JOSEPH HARRIS STOWELL, son of George Alexander and Henrietta (Harris) Stowell, b. Charlestown, Mass., May 15, 1846.

He was a carp. and cabinetmaker; enl. Aug. 26, 1862, Co. D, 42d Regt. Mass. Vol. Inf.; was taken prisoner at Galveston, Texas, Jan. 1, 1863; paroled then mustered out Aug. 20, 1863; re-enl. July 9, 1864, as Cpl.; mustered out Nov. 11, 1864. He left for the West, July 23, 1878, wrote home from Ohio, and was never heard from thereafter.

Ch. (STOWELL)[8] exc. first, b. Dorchester: a. Minnie Brett (1604) b. Abington, Mass., Nov. 4, 1870. b. Henrietta Harris, b. Sept. 12, 1872. c. Cyrus Harris (1605) b. Nov. 16, 1875. d. Mary Loring (1606) b. Oct. 23, 1877.

976 RACHEL ROBINSON McINTIRE[7] b. Dorchester, Mass., May 10, 1847; m. Abington, Mass., Oct. 24, 1869, CHARLES DEXTER BAKER, son of Dexter and Harriet Baker, b. Dedham, Mass., July 4, 1845. They res. Westwood, Mass., 1900. Ch. (BAKER)[8]: a. Frank D., b. July 22, 1870. b. Charles R., b. abt. 1872. c. Alice L., b. abt. 1876. d. Albert M., b. Jan. 1879. e. Hattie L., b. Mar. 1882. f. Walter, b. Jan. 1886. g. Joseph W., b. June 1888. h. Ruth

M., b. Nov. 1891.

977 MANDANA WHITTIMORE McINTIRE[7] b. Dorchester, Mass., Jan. 28, 1855; res. Abington, Mass., 1912; m. there, May 27, 1873, ASA L. MacPHERSON, son of Asa and Cordelia MacPherson, b. Abington, Feb. 1855.

Ch. (MacPHERSON)[8] b. Abington: a. Grace, b. Dec. 4, 1873; res Abington, 1945; m. there, Mar. 1, 1925, Edwin Eugene Haire of Abington. b. Harry Ward, b. Jan. 1, 1876; m. Abington, Dec. 10, 1903, Mary E. McPhee of Abington. No ch. c. Agnes Maria, b. May 26, 1878; m. Abington, Sept. 10, 1918, Russell Holton Warren of Westboro, Mass. d. Asa Waldo (1607) b. Sept. 24, 1880. e. Clara Frances, b. Apr. 8, 1883; m. Abington, Oct. 1, 1937, Charles Scott Anderson of Brockton, Mass. f. William Loring, b. Jan. 25, 1886; res. Abington, 1945; m. there, Dec. 23, 1916, Agnes Wilhelmina Kilroy of Abington.

978 JOSIAH B. NEWELL[7] b. abt. 1848; res. Newton, Mass., 1880; m. (2) CARRIE D. -----, b. June 1854; a widow, res. Newton, 1900. Ch. (NEWELL)[8] first two by first wife: a. Edith C., b. Jan. 1872; widow, 1900. Ch. (Cooper)[9]: Edwin, b. July 1895. b. Edward H., b. June 1875; mach. c. Helen E., b. Feb. 1879; tchr. d. Gurdon, b. Feb. 1883. e. Perrin, b. Nov. 1884. f. Jean, b. June 1887. g. Harold, b. Jan. 1891.

979 JAMES WEBSTER NEWELL[7] b. Boston, Feb. 13, 1849; d. Brookline, Mass., Mar. 5, 1940, aged 91; m. Boston, Oct. 14, 1866, ELIZABETH EMMA SPILMAN, dau. of Benjamin Franklin and Mary (Potter) Spilman, b. Chester, Ill., Sept. 25, 1849; d. Gloucester, Mass., Sept. 16, 1914. He was a partner in the firm of Page, Newell and Co., importers of Swedish iron and steel.

Ch. (NEWELL)[8]: a. James Montgomery (1608) b. May 22, 1867. b. Franklin Spilman (1609) b. Apr. 30, 1871. c. John Louis (1610) b. Jan. 12, 1874. d. Frances Emma (1611) b. Apr. 4, 1880.

980 FANNY MARIA NEWELL[7] b. Boston, Apr. 7, 1853; m. WILLIAM SIMES. Ch. (SIMES)[8]: a. Olive, res. Boston, 1946, unm. b. Frances, res. near San Francisco, 1946; m. Russell Hastings. One dau.

981 AUGUSTUS WILLIAM NEWELL[7] b. 1832; mining engr., coal and oil opr.; d. 1919; m. (1) ANNIE MARIA HAYNES, dau. of Clark Lewis and Ann (Pierce) Haynes, b. 1835; d. 1863. He m. (2) PHEBE EUNICE LEWIS, b. 1845. Ch. (NEWELL)[8]: a. Frederick Haynes (1612) b. Bradford, Pa., Mar. 5, 1862. b. Lewis, b. 1880; m. Mary Lewis. c. Henry Foster, b. 1882; d. 1920. d. Augustus William, Jr., b. 1884; d. 1918.

982 CHARLES FREDERICK MORRIS STARK[7] b. Dunbarton, NH,

Feb. 20, 1848; d. there, Mar. 1934; m. Feb. 26, 1878, ANNIE McNEIL of Hillsboro, NH, dau. of Col. John and Cynthia (Morse) McNeil, b. Lowell, Mass., Mar. 14, 1858; d. Jan. 1936. He was a farmer. Ch. (STARK)[8]: John McNeil, b. Winchester, Mass., Apr. 7, 1882; an attorney; res. Concord, NH, 1944.

983 JOHN STARK NEWELL[7] b. Cambridge, Mass., June 17, 1846; d. Seattle, Wash., Sept. 3, 1896, s.p.; m. July 24, 1869, MARY OVERING SINCLAIR, dau. of William Johnston and Cornelia Augusta Sinclair of NYC, b. Jan. 23, 1851; d. Feb. 19, 1915. He was grad. from US Naval Academy, Oct. 10, 1865; Ensign, Dec. 1, 1866; Master, Mar. 12, 1868; Lt., 1869; LCDR, 1880; and CDR, Oct. 24, 1889.

984 WILLIAM CRABBE NEWELL[7] b. Lawrence, Mass., July 6, 1852; d. Brookline, Mass., Feb. 4, 1921; m. Boston, June 20, 1877, ELLEN AUGUSTA DOANE, dau. of George Alexander and Abigail Prince (Bucknam) Doane, b. Boston, Mar. 17, 1854; d. Winchester, Mass., Mar. 30, 1907. He m. (2) NYC, JULIA (HIGGENBOTHAM) BROWN.

He att. Columbia Univ. Law School; was private secy. to Hon. Samuel J. Tilden, Gov. of NY and Democratic candidate for Pres., 1876, then of his successor, Gov. Lucius Robinson, 1877-79; was town auditor of Winchester, Mass., first v.p. of the Mass. Society of Expert Accountants, and a mem. of William Parkman Masonic Lodge of Winchester.

Ch. (NEWELL)[8]: a. William Stark (1613) b. Albany, NY, May 31, 1878. b. Charles Frederick (1614) b. Boston, Feb. 14, 1880. c. Carroll Doane (1615) b. Boston, Oct. 6, 1887. d. Joan Sinclair (1616) b. Winchester, Mar. 10, 1891.

985 EUNICE ANGENETTE ROCKWOOD[7] b. Wrentham, Mass., Oct. 27, 1848; m. Nov. 3, 1869, JAMES THOMAS ADAMS, son of Thomas Bacon and Elizabeth (Adams) Adams, b. Holliston, Mass., Oct. 16, 1844; d. 1928.

Ch. (ADAMS)[8] exc. second, b. Medway, Mass.: a. Emily Mason (1617) b. Aug. 23, 1870. b. George Thomas, b. Westboro, Mass., Jan. 16, 1873; m. Oct. 27, 1896, Carrie Louise Seigler of Foxboro, Mass., dau. of Mrs. Martha F. Seigler, b. June 1870. c. Walter Rockwood, b. Feb. 2, 1876; m. Mary Blake. d. Harry James, b. Oct. 8, 1879; m. Mertice E. Shaw.

986 LYMAN EUGEGE WARE[7] b. Baltimore, Md., Mar. 15, 1849; m. Apr. 20, 1880, HARRIET DEXTER McCLOUD of Omaha, Neb., dau. of Matthew and Martha Ann (Reed) McCloud, q.v., b. NY, Feb. 1848. They res. Norfolk, Mass., 1901. He was grad. from Cornell, 1877; was a civil and mech. engr. For some years, he was emp. by Union Pacific Railroad. Ch. (WARE)[8]: Pamela Cary, b. Omaha, Jan. 6, 1884; grad. Boston Conservatory of Music; school music

supvr.; res. Norfolk, 1946.

987 ALICE PAMELA WARE[7] b. Baltimore, Feb. 22, 1851; d. Wrentham, Mass., Dec. 7, 1928; m. there, May 10, 1875, WILLIAM MELVILLE PROCTOR, son of Thomas and Zeolyde Antoinette Hawes (Braman) Proctor, b. Providence, RI, Nov. 7, 1849; d. Wrentham, Mar. 26, 1923. He was grad. from Brown Univ., 1870; suffered from ill health and did not enter the professions; engaged in market gardening.

Ch. (PROCTOR)[8] b. Wrentham: a. Thomas Melville (1618) b. Sept. 13, 1876. b. Marion, b. Jan. 1, 1878; res. Wrentham, 1947, unm. c. Florence, b. Sept. 9, 1879; d. Franklin, Mass., Oct. 8, 1945; m. ----- Weaver. d. Isabelle, b. Oct. 22, 1881; d. May 13, 1882. e. Mildred (1619) b. Apr. 22, 1883. f. Braman, b. Feb. 20, 1886; industrial chemist; d. Arlington, Mass., 1937.

988 HENRY CLEVELAND WARE[7] b. No. Wrentham, Mass., Jan. 1, 1853; res. Chicago, 1901; m. (1) June 26, 1877, EMMA B. STARKEY. He m. (2) Kokomo, Ind., Oct. 25, 1899, LILLIAN AMELIA CURRAN, dau. of William H. and Amelia A. (Halladay) Curran. Ch. (WARE)[8]: a. Robert Percival, b. Wrentham, Feb. 23, 1880. b. Leona Alice, b. Nov. 20, 1900.

989 ROBERT ALLISON WARE[7] b. Boston, Apr. 14, 1858; res. Norfolk, Mass., 1900; m. (1) BERTHA LOUISE WIGGIN who d. Arlington, Mass., Jan. 15, 1893. He m. (2) Sept. 14, 1895, CHARLOTTE CLEMENT BARRELL, dau. of James Swan Barrell of Cambridge, Mass., b. May 1862.

990 EDMUND BURLOE WARE[7] b. Wrentham, Mass., June 26, 1843; d. Dickinson, ND, Oct. 6, 1883; m. MARY ISABELLE WATSON of St. Paul, Minn., b. Hartford, Conn., Oct. 26, 1853. He served in Co. A, 4th Regt. Mass. Vol. Inf., Sept. 23, 1862, to Aug. 28, 1863. Ch. (WARE)[8] b. Bismarck, ND: a. Edward Bernard, b. Nov. 16, 1873. b. Helen Isabel, b. June 7, 1882.

991 HELEN FRANCES WARE[7] b. Wrentham, Mass., Sept. 12, 1857; d. May 23, 1892; m. Dec. 2, 1886, CHARLES EDWARD STINSON, b. Me., Mar. 1855; res. Norfolk, Mass., 1900. He m. (2) Susan -----, b. Scotland, Oct. 1861. Ch. (STINSON)[8]: Miriam Belle, b. Feb. 1888; m. Joseph Watts.

992 MYRA JANE WARE[7] b. No. Wrentham, Mass., Apr. 4, 1860; d. Franklin, Mass., Dec. 27, 1935; m. DAVID HENRY MURPHY, son of Patrick and Hannah Murphy, b. No. Wrentham, Apr. 13, 1858; d. Franklin, Oct. 25, 1932. He was a conductor on the NY, New Haven and Hartford Railroad.

Ch. (MURPHY)[8] b. Norfolk, Mass.: a. Leon Earle (twin) b. Sept. 11, 1893; d. Oct. 24, 1893. b. Gladys Lorette (twin) (1620) b.

Sept. 11, 1893. c. Elmer Aubrey (1621) b. Oct. 3, 1899.

993 WALTER ELLSWORTH WARE[7] b. Needham, Mass., Aug. 26, 1861; res. Salt Lake City, Utah, 1947; m. July 14, 1890, JENNIE HARTLEY, dau. of Richard and Mary (Hayton) Hartley. He was an architect. Ch. (WARE)[8]: Florence Ellen, b. May 6, 1891; artist and mural painter; res. Salt Lake City, 1947, unm.

994 ELECTA MELVINA FITZLAN WARE[7] b. Wrentham, Mass., Jan. 13, 1820; m. Oct. 24, 1841, EDWIN AUGUSTUS FORBUSH of Ashland, Mass., son of Rev. Jonathan Eri and Sarah (McClellan) Forbush, b. Grafton, Mass., June 4, 1821; d. Bristol, Ill., Sept. 10, 1871.

Ch. (FORBUSH)[8]: a. Sarah Elizabeth (1622) b. June 5, 1843. b. Preston Ware (1623) b. June 11, 1846. c. Edwin Augustus (1624) b. Apr. 17, 1848. d. Flora Day (1625) b. Sept. 2, 1852. e. Walter Richardson (1626) b. Dec. 23, 1854.

995 PRESTON WARE, JR.[7] b. Wrentham, Mass., Aug. 13, 1821; d. Feb. 1, 1890; m. June 16, 1846, LAVINIA LILLY of Baltimore, Md., dau. of Alonzo Lilly. He was a prominent boot and shoe merchant in Baltimore and Boston and a very able chess player. It has been said that "he met across the board every celebrated player since Murphy and was recognized as one of the pillars of American chess."

Ch. (WARE)[8] first three b. Baltimore: a. Francis Alden (1627) b. Apr. 12, 1850. b. Mary Lilly, b. Feb. 20, 1853; d. Newton, Mass., Mar. 12, 1864. c. Charles Howard (1628) b. Jan. 10, 1855. d. Bruce Richardson (1629) b. Newton, Dec. 30, 1857.

996 SARAH E. HASKINS[7] m. Barre, Mass., May 13, 1834, JAMES H. DESPER of Leicester, Mass. Ch. (DESPER)[8]: George H., b. Barre, Dec. 10, 1842; served in Co. K, 42d Regt. Mass. Vol. Inf., Oct. 14, 1862, to Aug. 20, 1863; farmer.

997 MARTHA IZANNA HASKINS[7] d. Barre, Mass., Mar. 13, 1841; m. there, Oct. 16, 1840, LEONARD STARK, b. abt. 1819. He m. (2) Elizabeth L. -----, who d. Barre, Mar. 21, 1887. He served in Co. K, 42d Regt. Mass. Vol. Inf., Oct. 14, 1862, to Aug. 20, 1863. Ch. (STARK)[8]: George Henry, b. Barre, Jan. 1, 1841.

998 MARY B. RAWSON[7] b. Jan. 8, 1829; tchr.; m. Bond Co., Ill., June 17, 1858, MASON L. MOREHOUSE, b. NY, Nov. 1827; res. Hillsboro, Ill., 1900. He m. (2) Amanda -----, b. Ky., Apr. 1850. Ch. (MOREHOUSE)[8]: a. Rawson J., b. Oct. 13, 1859. b. Lyman D., b. Jan. 14, 1861; d. Apr. 10, 1861.

999 SARAH ELIZABETH RICHARDSON[7] b. Barre, Mass., Aug. 31, 1858; d. Hubbardston, Mass., Dec. 10, 1908; m. Barre, Jan. 7, 1878, CHARLES NELSON LACKEY, son of Simeon and Harriett

(Stratton) Lackey, b. Hopkinton, Mass., Jan. 6, 1849; d. Hubbardston, Apr. 13, 1928. Farmer.

Ch. (LACKEY)[8]: a. James Ernest (1630) b. July 26, 1878. b. Lillian Fidelia (1631) b. July 5, 1879. c. Florence Bertha (1632) b. July 10, 1881. d. Harriett Izella (1633) b. Oct. 20, 1883. e. Ann Elizabeth (1634) b. Nov. 22, 1884. f. Charles Leon (1635) b. Apr. 30, 1887. g. Elbert Everett, b. Jan. 19, 1890; farmer; d. Gardner, Mass., Sept. 15, 1966, unm. h. Maud Ethel (1636) b. Sept. 2, 1893. i. Ruth Eldora (1637) b. July 30, 1895. j. Mildred Alice (1638) b. July 16, 1898.

1000 DARWIN ALANSON GREENE[7] b. Williamstown, Vt., Mar. 11, 1833; d. NYC, Mar. 1, 1918; m. (1) Nov. 15, 1864, ELIZABETH JOY, dau. of Moses and Ann B. (Russell) Joy, b. Nantucket, Mass., Mar. 21, 1842; d. July 30, 1877. He m. (2) Nantucket, Oct. 7, 1878, MARY ELIZABETH COFFIN, dau. of Charles G. and Eliza (McArthur) Coffin, b. Dec. 20, 1839; d. Nantucket, Aug. 6, 1928.

Ch. (GREENE)[8] b. NYC: a. Frederick Joy (1639) b. Feb. 28, 1867. b. Wallace, d. inf. c. David Joy, b. July 21, 1873; d. Paoli, Pa., Jan. 17, 1958, s.p.; m. Milford, Conn., Apr. 25, 1906, Stella Anna Dort, b. Onondaga, NY, June 3, 1877; res. Paoli, 1962. d. Albert, d. inf.

1001 ANN FOLSOM[7] b. Washington, Vt., Oct. 28, 1825; d. Corinth, Vt., Oct. 11, 1862; m. Mar. 3, 1853, REV. BENJAMIN PENDELL SPAULDING, son of Noah and Phebe (Pendell) Spaulding, b. Craftsbury, Vt., Oct. 13, 1820. She was a tchr. He m. (2) Aug. 27, 1868, Sarah (Bean) Poole, b. Candia, NH, May 24, 1815; d. Sept. 7, 1878.

He joined the Vt. Conference of the Meth. Epis. Ch., 1858; assigned to the Westfield and Troy Circuit for two years; was at Norwich and Hartford, Vt., 1860-61; Corinth, Vt., 1862-63; Wait's River, Vt., 1864; Randolph, Vt., 1865; Waitsfield, Vt., 1866; No. Grantham and Cornish, NH, 1869-81, then to Fargo, ND.

Ch. (SPAULDING)[8]: a. Burleigh Folsom (1640) b. Craftsbury, Vt., Dec. 3, 1853. b. Elizabeth Lemire, b. Craftsbury, Sept. 6, 1855; d. Claremont, Cal., Aug. 13, 1935; m. Feb. 18, 1873, Charles H. Hobart who d. 1934. c. Phebe Estelle, b. Westfield, Vt., Mar. 13, 1859; B. Lit., 1889; prof. English literature, Pomona College, Cal.; d. Claremont, Mar. 12, 1937, unm. d. John Noah (1641) b. Norwich, Vt., Jan. 5, 1862.

1002 DORCAS FOLSOM[7] b. Williamstown, Vt., July 20, 1827; d. Calcutta, India, Feb. 11, 1899; m. Manchester, NH, Jan. 1, 1852, REV. BENJAMIN BURLEIGH SMITH, b. Sandwich, NH, Mar. 17, 1820.

He was a missionary of the Freewill Baptist Board to Balasore, Orissa, India. They sailed for India, Aug. 19, 1852. After ten years of exhausting labor, they returned in July 1862, remained six

years, then went back to India and in Nov. 1868 reached their old field of labor. In Feb. 1871, he had a sunstroke which resulted in a disease that terminated fatally, Nov. 22, 1872. She remained at her work until July 1877, when she returned to America. On Oct. 16, 1880, she left her native land a third time. She was accompanied by her cousin, Ellen Amelia Folsom (b. Feb. 7, 1848; d. in India, Nov. 22, 1924) "who for fifty years lived and taught Christ to the Anglo Indians."

Ch. (SMITH)[8]: Edwin Augusta, b. Balasore, Orissa, India, Oct. 2, 1853; grad. Bates College, Me., 1873; asst. editor, Morning Star, Dover, NH, 1875; editor of the Spokesman Review, Spokane, Wash., 1923; m. (1) Jan. 23, 1876, Nellie S. Whitman of Turner, Me., who d. Sept. 23, 1876. He m. (2) Delia -----. Ch. (Smith)[9]: Edith.

1003 JAMES FOLSOM[7] b. Washington, Vt., Nov. 14, 1830; d. Detroit, Mich., Jan. 2, 1910; m. there, Oct. 2, 1866, MARY BOOTH SABINE, b. Detroit, Oct. 1839; d. June 20, 1926. He served in the western division of the Army for nearly three years. In one engagement, he received four bullet wounds.

Ch. (FOLSOM)[8]: Isabelle Hannah, b. Detroit, Jan. 12, 1871; m. Harry Iler, a dentist, b. Canada, Dec. 1875.

1004 HANNAH FOLSOM[7] b. Worcester, Vt., Apr. 23, 1841; d. Loudon, NH, Dec. 29, 1922; m. Gilmanton, NH, Mar. 3, 1862, DUDLEY B. S. ADAMS, b. July 16, 1842; d. Pittsfield, NH, Sept. 6, 1881.

Ch. (ADAMS)[8]: a. Elizabeth Ann, b. Laconia, NH, Oct. 23, 1862; d. Sept. 20, 1929, s.p.; m. Joseph E. Sanborn, son of Joseph Blake and Sarah Ann (Sanborn) Sanborn, b. Oct. 8, 1857; d. Mar. 11, 1915. Farmer. b. Willie Otto, b. July 16, 1866; d. 1873. c. Orissa Phillips, b. Nov. 23, 1869; d. 1907, unm.

1005 MARY ANN B. WILSON[7] b. Wrentham, Mass., Aug. 28, 1825; d. Creston, Iowa, May 7, 1909; m. WILLIAM HENRY CANNEY, b. Farmington, NH, Sept. 1, 1823; d. Creston, Aug. 12, 1888. He was a dyer.

Ch. (CANNEY)[8]: a. Ella Gertrude, b. Wrentham, Aug. 21, 1846; m. Franklin, Mass., June 20, 1866, Thomas E. H. Grantham, a merchant, son of John and Ann M. Grantham, b. Toronto, abt. 1840. b. Sharley Abby, b. Franklin, Nov. 3, 1865; d. Aug. 2, 1942; m. E. L. Sterner. Res. Council Bluffs, Iowa.

1006 CHARLES CALVIN WILSON[7] b. Wrentham, Mass., Jan. 1827; d. 1912; m. 1850, MARIA NANCY BENHAM, dau. of Silas and Elizabeth (Humphrey) Benham, b. Vt., Feb. 1827; res. Kewanee, Ill., 1900. Ch. (WILSON)[8] b. Kewanee: a. Laura M., b. Feb. 1865; unm., 1934. b. Cora, d. May 14, 1957; m. Louis H. Headstrom of Stromsburg, Neb. c. George F., b. Oct. 1871.

1007 JANE MONROE ERSKINE[7] b. Me., Sept. 1822; res. Boston, 1900; m. JAMES HENRY CLINE, 8 ch. (CLINE)[8] incl.: a. Mary Ballard (1642) b. Boston, Feb. 1848. b. James H., b. Oct. 1862; auctioneer, res. Boston, 1900, unm.

1008 CHARLES CUNNINGHAM[7] b. Hopkinton, Mass., Dec. 13, 1823; m. there, Dec. 19, 1844, ABIGAIL A. McINTIRE, dau. of Isaac and Sarah McIntire, b. Mar. 20, 1824. He was a bootmaker. Ch. (CUNNINGHAM)[8]: Charles Curtis, b. Hopkinton, Jan. 1, 1847; served in Co. E, 5th Regt. Mass., Vol. Inf., July 22 to Nov. 16, 1864, and in Co. A., 62d Regt. Mass. Vol. Inf., Mar. 30 to May 5, 1865; Cpl., Apr. 17, 1865.

1009 MARY M. KIMBALL[7] b. Aug. 13, 1826; d. June 20, 1885; m. Aug. 13, 1846, EDMUND BEMIS, son of Elijah and Lucy (Butler) Bemis, q.v., b. Sept. 19, 1824; d. June 10, 1892. He m. (2) May 18, 1886, POLLY A. BOWEN, dau. of Zimri and Polly (Wheeler) Bowen. q.v., b. Richmond, NH, Dec. 17, 1843. They res. Troy, NH, where he was selectman for 30 years and town rep., 1865-66.

Ch. (BEMIS)[8]: a. George Warren (1643) b. Jan. 2, 1852. b. Marianna (1644) b. June 16, 1853. c. Emma Jane (1645) b. July 21, 1860. d. Alice Lillian (1646) b. Apr. 11, 1862.

1010 SUSAN H. KIMBALL[7] b. Oct. 12, 1829; d. Rindge, NH, May 24, 1917; m. June 2, 1852, ELIJAH BEMIS, JR., son of Elijah and Lucy (Butler) Bemis, q.v., b. Troy, NH, Mar. 2, 1829; d. Rindge, July 31, 1903. He was a mnfr. of wooden ware; selectman, 1856-58 and 1874. Ch. (BEMIS)[8]: Irving, b. Rindge, Feb. 8, 1873; res. Barre, Mass.; d. Nov. 1, 1942.

1011 CHARLES D. KIMBALL[7] b. June 4, 1832; m. (1) Nov. 22, 1855, MARIA M. COLBURN, dau. of Leonard and Currency Colburn. He m. (2) Mar. 11, 1868, MARTHA J. BOWEN, dau. of Zimri and Polly (Wheeler) Bowen, q.v., b. Richmond, NH, Dec. 14, 1839.

1012 GEORGE EBENEZER KIMBALL[7] b. June 20, 1833; d. Rindge, NH, May 24, 1916; m. Jan. 19, 1863, CHARLOTTE SOPHIA (ALLEN) ADAMS, dau. of Eliphaz and Tila (Jones) Allen, b. Rindge, July 18, 1839; d. there, Jan. 1, 1926. She had m. (1) June 2, 1858, Milton Isaac Adams, son of Nehemiah and Lydia C. (Benjamin) Adams, b. Jaffrey, NH, Apr. 20, 1835; d. Cavendish, Vt., June 28, 1860.

Ch. (KIMBALL)[8]: Warren Ebenezer (1647) b. Feb. 22, 1864.

1013 SAMUEL WARREN KIMBALL[7] b. Dec. 31, 1835; d. Rindge, NH, Feb. 18, 1918, s.p.; m. (1) 1856, EMILY FRANCES DAVIS, dau. of Joseph and Huldah (Lawrence) Davis, q.v., b. Ashburnham, Mass., Sept. 15, 1836; d. Rindge, Sept. 17, 1874. He m. (2) Oct. 18, 1878, LUCIA OLIVIA AUSTIN, dau. of William and Lucy

(Richardson) Austin, b. Gardner, Mass., Dec. 13, 1849; d. Rindge, Feb. 8, 1913. He was a mnfr. of butter cups and butter prints.

1014 HARRIET E. KIMBALL[7] b. Feb. 21, 1843; m. Dec. 23, 1861, AMBROSE BUTLER, son of Jabez and Betsey (Boyden) Butler, b. Troy, NH, abt. 1836; d. Rindge, NH, Mar. 16, 1871. He enl. Dec. 9, 1861; Troy, NH, abt. 1836; d. Rindge, NH, Mar. 16, 1871. He enl. Dec. 9, 1861; Sgt., Co. K, 6th NH Vol. Inf.; was wounded at Petersburg, Va., June 17, 1864; disch. for disability at Annapolis, Md., Dec. 17, 1864. Later, was a merchant and postmaster at W. Rindge.

1015 EBEN WALLACE KIMBALL[7] b. Rindge, NH, Aug. 31, 1828; d. Connersville, Ind.; m. (1) Oct. 2, 1854, MARY CARLETON STOWERS, dau. of Joseph and Mary Carleton (Frye) Stowers, b. Salem, Mass., Sept. 16, 1830; d. Little Rock, Ark., Apr. 18, 1881. He remarried; had two ch. by second wife.

He att. Harvard, then read law with David Roberts of Salem; was the author of Admiralty Law and other standard legal works; has been referred to as "a man of substantial literary attainments." He was admitted to the bar of Mass., 1849; to Indianapolis, Ind., 1863, then to Kansas City, Mo., 1872, and Little Rock, 1874.

Ch. (KIMBALL)[8]: a. Arthur, b. Aug. 6, 1855; d. Aug. 28, 1860. b. Marion (1648) b. Apr. 20, 1863. c. Horace (1649) b. June 4, 1868.

1016 CHARLES A. KIMBALL[7] b. Salem, Mass., 1832; m. there, Nov. 27, 1856, ANNA K. SMITH, dau. of William C. and Elizabeth Smith, b. Salem, abt. 1836. He left his family and went to New Orleans leaving support of his children to his brother Eben.

Ch. (KIMBALL)[8]: a. Alice P. (1650) b. Sept. 1858. b. Eliza L., b. Dec. 23, 1864. c. Son, b. Jan. 1867. d. Mildred, m. Bernard Trant Colley, who res. La Oroya, Peru. He was welfare supt. of Chile Copper Co. and Braden Copper Co.; m. (2) Judith Ann -----.

1017 FRANCIS KIMBALL[7] b. Salem, Mass., 1842; d. Big Rapids, Mich., Apr. 1872; m. Concord, NH, Dec. 7, 1869, SARAH JOSEPHA HALE CLEMENT, dau. of Zenas and Catherine Allison (Holmes) Clement, b. Sanbornton, NH, May 8, 1840; d. Brooklyn, NY, July 13, 1919. Ch. (KIMBALL)[8] b. Concord: a. Son, b. Sept. 1870, s.b. b. Mary Holmes (1651) b. Oct. 12, 1871.

1018 JAMES WESLEY KIMBALL[7] b. Lynn, Mass., Dec. 7, 1836; d. Newton, Mass., Nov. 16, 1902; m. Oct. 12, 1864, JOANNA LONGWORTH, dau. of William Tuttle and Jane (Coombs) Longworth, b. NYC, Dec. 19, 1840; d. Cambridge, Mass., Mar. 6, 1926.

He was first emp. at the Exchange Bank in Boston, advancing to receiving teller; became senior mem. of the firm of Kimball, Lindsay and Peck; later was affilated with the leather clothing firm of Holmes and Kimball, Boston. He was elected to the common council of Newtonville, Mass., 1877, serving for three years; was alderman, 1880-84; was elected mayor on a "citizen's ticket" in 1884 and served for five terms.

Ch. (KIMBALL)[8]: Edith (1652) b. Boston, Feb. 23, 1871.

1019 SYLVIA ANNA KIMBALL[7] b. Nov. 1838; m. Sept. 20, 1859, LUTHER MAYNARD GODDARD of Worcester, Mass., b. Feb. 1835. They res. Westboro, Mass., 1900. Ch. (GODDARD)[8]: a. Arthur, d. young. b. Emma Jane (1653). c. Walter Wesley, b. Mar. 1865; res. Milton, Mass., 1945; m. Charlotte Ray Tucker, b. Ohio, June 1865; d. s.p.

1020 CHARLES GRANVILLE MACKINTIRE[7] b. Somerville, Mass., Oct. 9, 1844; d. Everett, Mass., Mar. 12, 1905; m. Woburn, Mass., May 16, 1866, HARRIET FRANCES BUXTON, dau. of Frederick and Clara (Rich) Buxton, b. Harrison, Me., Dec. 18, 1842; d. Medford, Mass., Oct. 27, 1916. He was a foundryman and freight agent.

Ch. (MACKINTIRE)[8]: a. Charles Curtis (1654) b. Lowell, Mass., June 7, 1868. b. Ernest Granville (1655) b. Revere, Mass., Apr. 9, 1878. c. Perley Frank (1656) b. Revere, Oct. 29, 1880. d. Warner Melvin (1657) b. Lowell, July 19, 1884.

1021 JAMES FRANK McINTIRE[7] b. Boston, Nov. 15, 1846; d. there, Sept. 18, 1877; m. Dover, NH, Nov. 24, 1870, PHEBE PAINE LIBBEY, dau. of Rev. Charles Oliver and Hannah (McDougall) Libbey, b. Gorham, Me., Mar. 16, 1841. He served from Jan. 6, 1864, to June 26, 1865, as a Pvt. in Co. L and Co. G, 1st Mass. Regt. of Cav.; was a clerk, 1870, then a merchant. She m. (2) Deerfield, NH, Sept. 16, 1880, Joseph Jewell Dearborn, son of Sewall and Sarah (Dow) Dearborn, b. Mar. 8, 1818.

Ch. (McINTIRE)[8]: Clara I., b. Dover, NH, Feb. 22, 1873.

1022 TIMOTHY HOLT CHASE[7] b. Hudson, NH, Nov. 12, 1835; drafted and mustered as a Pvt., Co., A, 12th Regt. Mass. Vol. Inf., July 9, 1863; disch. May 23, 1864, on Surgeon's Certificate of Disability; a blacksmith; d. Colo., unm.

1023 WILLIAM WIRT CHASE[7] b. Bethel, Me., Aug. 13, 1846; d. 1917; m. Feb. 19, 1879, LUCINDA SARAH HOLT, dau. of Hiram H. and Sarah (Kimball) Holt, b. Sept. 1848; d. 1930. He was a farmer. Ch. (CHASE)[8]: Willis W., b. Nov. 1886; d. 1910.

1024 SAMUEL F. HOLT[7] b. No. Andover, Mass., May 9, 1838; res. Melrose, Mass., 1900. Ch. (HOLT)[8]: a. Samuel b. Dec. 1869. b. Susan A., b. May 1873. c. Charles B., b. May 1876.

1025 EDNA BENNETT CHANDLER[7] b. Temple, Me., Sept. 13, 1827; m. (1) JOSEPH TIBBETTS, son of John and Lydia (Dore) Tibbetts b. Mar. 18, 1820; d. May 18, 1851. She m. (2) CHARLES CORSON, son of James and Hannah (Lord) Corson, b. Dec. 24, 1834.

Ch. (TIBBETTS)[8]: a. Ella Rosabel (1658) b. Orono, Me., Mar. 22, 1849. b. Joseph Roswell, b. Mar. 26, 1851; m. Jennie Gates. He was a farmer near Kempton, Ill.; removed to Iowa. Four ch.

Ch. (CORSON)[8]: c. Lilla Frances, b. Dec. 20, 1857; d. Alpena, Mich., Nov. 7, 1880; m. Oct. 18, 1878, Edgar M. Bunker. d. James Byron, b. July 14, 1860; res. Athens, Me., 1900; m. Rosa E. -----, b. Mar. 1869. e. Minnie Florence, b. June 26, 1862; m. Skowhegan, Me., July 2, 1881, John H. McCone, a mechanic. f. Charles Leslie, b. June 27, 1866; res. Solon, Me., 1900; m. Effie L. -----, b. Jan. 1868. Ch. (Corson)[9]: i. Leon L., b. Mar. 1887. ii. James H., b. Apr. 1889. g. Dora Edna, b. Apr. 1, 1870.

1026 AMY CHANDLER[7] b. July 19, 1829; m. Apr. 9, 1848, DAVID H. CORSON, son of Moses and Betsey (Tuttle) Corson, b. Jan. 22, 1822.

Ch. (CORSON)[8]: a. Ansel Doaten, b. Jan. 8, 1849; d. 1850. b. Cyrus Elden (1659) b. Apr. 5, 1851. c. David Ansel (1660) b. Dec. 7, 1853. d. Emma Annette, b. Sept. 13, 1856; m. Feb. 23, 1880, Walter Holway of Madison, Me. e. Betsey Adelaide, b. Mar. 17, 1859. f. Herbert Lester, b. Dec. 10, 1861; res. Athens, Me., 1900; m. Ratie A. -----, b. Mar. 1869. g. Nellie Olive, b. Aug. 24, 1864.

1027 BETSEY WILSON CHANDLER[7] b. May 17, 1834; m. (1) CHARLES TIBBETTS, son of Asa and Lovina (Quimby) Tibbetts, b. abt. 1841; res. Athens, Me. She m. (2) FRANK KILGORE, son of Harlow Kilgore. Res. So. Norridgewock, Me. No. ch.

1028 THOMAS WILLARD CHANDLER[7] b. Mar. 2, 1837; res. Kempton, Ill., 1883; m. Chicago, Oct. 11, 1862, ANNIE EMOGINE MARIA BARTHOLIE who d. Sept. 12, 1879.

He enl. Aug. 1, 1861, and was assigned to the 36th Ill. Inf., which encamped at Rolla, Mo., until Jan. 1862, when it moved against Gen. Price at Springfield, Mo., then participated in the battle of Pea Ridge, Mar. 6-8, 1862, Corinth, May 28, 1862; was comm. Capt. of Co. D, 127th Regt. Ill. Vols., and was in the battles of Chickasaw Bayou, Dec. 28, 1862, and Arkansas Post, Jan. 10-11, 1863; was wounded in action at Vicksburg, Miss., May 28, 1863; comm. July 1, 1863, Maj. of the 127th Ill. Regt.; was at the siege of Jackson, Miss., July 12, 1863; transferred to the Army of the Cumberland from the Army of Tennessee; served as LCOL at the battle of Mission Ridge, Nov. 25, 1863; was at the siege of Knoxville, Tenn., encamped at Larkinsville, Ala., and participated in Sherman's March to the Sea, 1864; resigned his comm. as Maj., July, 1864.

Ch. (CHANDLER)[8]: a. Eudora E., b. Apr. 20, 1866; m. July 6,

1881, Harry W. Brown. b. Charles A., b. Aug. 11, 1868. c. Alfred H., b. May 1, 1870. d. Thomas Willard, Jr., b. Dec. 5, 1872. e. David H., b. Aug. 24, 1874. f. Clara M., b. Nov. 4, 1877.

1029 CHARLES HENRY CHANDLER[7] b. Orono, Me., Mar. 7, 1843; enl. at Morris, Ill., Aug. 4, 1861, Co. G, 26th Regt. Ill. Vols.; fought in the battles of Pea Ridge, Mar. 7-8, 1862, Corinth, Oct. 3-4, 1862, and Perryville, Ky., where he was wounded Oct. 10, 1862; d. Oct. 14, 1862.

1030 JOEL HENRY CHANDLER[7] b. Solon, Me., June 27, 1834; d. Temple, Me., Jan. 30, 1899; m. (1) Mar. 16, 1856, SOPHIA TRULL WINSLOW, dau. of Samuel and Anne (Doyne) Winslow, b. May 4, 1837; d. Temple, June 15, 1869. He m. (2) June 1, 1872, JULIA ANN YORK, dau. of Roland S. and Sarah B. (Wellman) York of Farmington, Me., b. Strong, Me., 1848; d. Temple, Oct. 6, 1895. He was a farmer.

Ch. (CHANDLER)[8] exc. first, b. Temple: a. Flora Sophia (1661) b. Monmouth, Me., Feb. 23, 1857. b. Charles Henry J., b. June 23, 1860; d. Mar. 24, 1861. c. Anna Louisa (1662) b. Mar. 8, 1863. d. Achsah Eldora, b. Jan. 11, 1866; d. Apr. 23, 1869. e. Laura Belle (1663) b. Nov. 27, 1873. f. Arthur Henry (1664) b. Apr. 30, 1879.

1031 TIMOTHY TRIPP CHANDLER[7] b. May 6, 1836; m. Feb. 23, 1861, ABBY AUGUSTA DRESSER, dau. of Oliver and Dorcas (Mitchell) Dresser, b. May 1, 1841. He was a constable and collector. Ch. (CHANDLER)[8]: Millie Florence, b. Temple, Me., June 28, 1872; res. Ivy Depot, Va., 1945; m. (1) Frank Carville; m. (2) Fred Lindsey. A dau. Myra m. ----- Murray and res. Ivy Depot.

1032 JULIA ANN CHANDLER[7] b. May 8, 1838; d. Embden, Me., July 22, 1914; m. (1) MARTIN VAN BUREN FARMER, son of Abraham and Charity (Hathaway) Farmer, b. Dec. 3, 1834; d. Dec. 29, 1857, s.p. She m. (2) Mar. 10, 1861, ABRAHAM WARREN FARMER, bro. of her first husband, b. Jan. 11, 1828; d. Temple, Me., Nov. 2, 1887. He was a farmer and town selectman. She m. (3) HIRAM F. WEYMOUTH of E. New Portland, Me.

Ch. (FARMER)[8] b. Temple: a. Otis Manchester, b. Jan. 29, 1866; d. Phillips, Me., Jan. 31, 1928, s.p.; m. Angie E. Kilkenney of Freeman, Me., b. Apr. 1863. b. Lizzie Ella, b. July 6, 1878; d. Aug. 27, 1878. c. Melvin Warren (1665) b. Apr. 17, 1880.

1033 DEBORAH HELEN CHANDLER[7] b. July 3, 1840; d. W. Farmington, Me., Sept. 6, 1929; m. July 3, 1859, DANIEL PARKER HOBERT, son of Capt. Joel and Betsey (Whittemore) Hobert, b. Feb. 11, 1836; d. W. Farmington, June 22, 1910. Farmer.

Ch. (HOBERT)[8] exc. last, b. Temple, Me.: a. Hiram Fremont

(1666) b. June 22, 1862. b. Ida Harvena (1667) b. Mar. 27, 1865. c. Hervey P., b. abt. May 1867; d. Oct. 19, 1869. d. Marcus Charles, b. Mar. 22, 1870; emp. 30 years by Maine Central Railroad as baggage master, clerk and cashier; res. Farmington, Me., 1945; m. Emma Louisa Thomas. No ch. e. Forest Daniel (1668) b. Apr. 26, 1874. f. Anna Louisa, b. Farmington, Aug. 14, 1877; res. there, 1945, unm.

1034 FANNY PRATT CHANDLER[7] b. Solon, Me., Nov. 24, 1841; d. Wilton, Me., Dec. 6, 1896; m. Temple, Me., Mar. 7, 1862, MAITLAND BURNHAM HUSE, son of Thomas and Fanny C. (Webster) Huse, q.v., b. Temple, Aug. 5, 1836; d. Wilton, Nov. 26, 1914. Ch. (HUSE)[8] b. Temple: a. Etta Deborah (1669) b. May 18, 1866. b. Willard Moss (1670) b. May 28, 1874.

1035 SARAH JANE CHANDLER[7] b. Oct. 9, 1845; m. (1) Mar. 8, 1868, RUFUS HODGKINS, q.v.; m. (2) Oct. 9, 1873, OBADIAH THOMAS HUSE, son of Thomas and Fanny C. (Webster) Huse, q.v., b. Temple, Apr. 30, 1845; d. Augusta, Me., Feb. 13, 1884. She m. (3) CHARLES FURBUSH. No ch.

1036 DANIEL WILSON CHANDLER[7] b. Aug. 12, 1848; d. Temple, Me., Aug. 8, 1914; m. (1) Dec. 19, 1868, MARY W. RANGER, b. abt. Sept. 1853; d. May 1, 1876. He m. (2) Apr. 29, 1877, MARY ABBY COLBY, dau. of ----- and Abigail (Robinson) Colby, b. Chesterville, Me., Aug. 3, 1856; d. Temple, Nov. 26, 1941. Farmer.

Ch. (CHANDLER)[8] b. Temple: a. Carrie Viola (1671) b. Feb. 12, 1870. b. Mabel Osceola (1672) b. June 17, 1875. c. Andrew Joel (1673) b. Dec. 15, 1877. d. Roscoe Daniel, b. Jan. 22, 1879; res. Temple, 1945, unm. e. Flossie M. (1674) b. June 21, 1884. f. Ernest George (1675) b. Mar. 17, 1891.

1037 JOSHUA BARTLETT CHANDLER[7] b. Feb. 13, 1850; d. June 22, 1881, s.p.; m. (1) Dec. 1, 1869, JENNIE B. JOHNSON; m. (2) June 5, 1876, MARY ANN WRIGHT, dau. of Charles Wright, b. Jan. 3, 1858.

1038 CHARLES ABIAL CHANDLER[7] b. Solon, Me., Sept. 28, 1834; m. Dec. 30, 1856, CYNTHIA A. GORDON, dau. of John Gordon. He was a farmer; served in Co. G, 11th Me. Regt., and was wounded at Petersburg, Va.

Ch. (CHANDLER)[8]: a. Arianna Rosalina, b. Feb. 17, 1857. b. Clara, b. Aug. 28, 1858. c. Charles Franklin, b. Oct. 30, 1859. d. Walter Erwin, b. Apr. 16, 1861; res. Augusta, Me., 1900; m. Monnie L. -----, b. May 1853.

1039 DOLLY HOLT CHANDLER[7] b. Temple, Me., Mar. 21, 1837; d. Mar. 5, 1867; m. Dec. 8, 1857, RUFUS HODGKINS, son of Alpheus

and Caroline (Wyman) Hodgkins, b. Mar. 8, 1836; d. Temple, Sept. 23, 1871. He m. (2) Mar. 8, 1868, her cousin Sarah Jane Chandler, q.v.

Ch. (HODGKINS)[8]: a. Frederick Rufus, b. June 19, 1859; d. Aug. 12, 1877, unm. b. John O., d. Mar. 27, 1861. c. Arthur Gideon, b. July 31, 1862; res. Wilton, Me., 1900; m. Angie W. -----, b. Jan. 1865. Ch. (Hodgkins)[9]: i. Clara B., b. Sept. 1886. ii. Rupert H., b. July 1889.

1040 WILLARD MORSE CHANDLER[7] b. Dec. 31, 1838; blacksmith, a Mason, res. Phillips, Me.; d. Dec. 11, 1915; m. Mar. 1863, CLARISSA HARDING, dau. of Cyrus Harding. He served in Co. K, 9th Me. Vols., from Sept. 23, 1861; fought in campaigns in the Carolinas.

1041 JONAS OAKS CHANDLER[7] b. Jan. 10, 1841; m. June 4, 1867, LOVINA WHITE, dau. of Joseph and Betsey (Hobert) White. He was a blacksmith; served as a Pvt., Co. K, 9th Me. Vols., from Sept. 23, 1861; was taken prisoner in SC, paroled then re-enl.; at College Green Hosp., Annapolis, Md., 1863; participated in the battles of Port Royal, Nov. 7, 1861, Drury's Bluff, May 15, 1862, Chapin Farm, NC, Rolla, NC, Cold Harbor, Va., June 2-3, 1864, Petersburg, Va., 1864, and Fort Fisher, Dec. 24, 1864, to Jan. 15, 1865; was at Appomattox at the surrender of Lee, Apr. 9, 1865.

1042 FRANKLIN SMALL CHANDLER[7] b. May 6, 1848; res. Phillips, Me., 1900. Ch. (CHANDLER)[8] incl.: Ina E., b. Mar. 1876; m. Burton A. Davenport, b. Mar. 1873. Ch. (Davenport)[9]: Bruce I., b. Phillips, Aug. 13, 1899; Pvt., SATC, Univ. of Maine, Oct. 10 to Dec. 8, 1918.

1043 RUTH ELLA CHANDLER[7] b. Apr. 6, 1854; res. Needham, Mass., 1945, aged 91; m. June 13, 1872, REV. ALFRED CHASE NICKERSON, son of Franklin and Priscilla (Morris) Nickerson, b. Nantucket, Mass., Apr. 8, 1847; d. Needham, Sept. 5, 1923, s.p. He was grad. from Harvard Divinity School, 1871; was ordained (Unitarian) at Dorchester, Mass., Oct. 31, 1871; held pastorates at Dorchester, 1871-78, Templeton, Mass., 1878-86, Exeter, NH, 1886-96, Plainfield, NJ, 1897-1912, and Westwood, Mass., 1913-17.

1044 EZRA HOLT VALPEY[7] b. July 26, 1846; d. Andover, Mass., Mar. 25, 1923; m. there, Jan. 24, 1870, MARY ADELAIDE MAYBERRY, dau. of Thomas E. and Mary Jane (Hilton) Mayberry, b. Bridgton, Me., Dec. 1842; d. Andover, June 14, 1921. Ch. (VALPEY)[8] b. Mass.: a. Fred S., b. Feb. 1871. b. Edith Hilton, b. Mar. 8, 1880; d. Andover, Sept. 18, 1945, unm.

1045 THOMAS P. FLETCHER[7] b. Madison, Me., Nov. 24, 1830; m. ELIZA A. MOORE. He was a merchant at Elk Falls, Kan., 1880;

res. Okla. Terr., 1903. Ch. (FLETCHER)[8]: Alice J., b. Dec. 1, 1858; m. Cassius W. Rambo. Ch. (Rambo)[9]: Clayton C., b. June 19, 1875.

1046 FLAVILLA S. FLETCHER[7] b. Madison, Me., Aug. 24, 1832; res. there, 1880; m. Apr. 13, 1854, GEORGE WASHBURN. Ch. (WASHBURN)[8]: a. Charles W., b. 1859; d. 1861. b. Albina M., b. Nov. 13, 1863.

1047 SETH HOUGHTON FLETCHER[7] b. Madison, Me., Dec. 24, 1835; res. Eau Claire, Wis., 1880; Montana, 1903; m. May 17, 1857, BETSEY M. SAWYER, twin dau. of Luke and Nancy Sawyer, q.v. He was a farmer. Ch. (FLETCHER)[8]: a. Mary E., b. Madison, Mar. 21, 1858. b. Charles E., b. Santa Cruz, Cal., Sept. 22, 1868. c. Helen G., b. Ottawa, Kan., Apr. 13, 1871.

1048 JAMES H. FLETCHER[7] b. Madison, Me., Mar. 14, 1837; struck by a train at San Rafael, Cal., and d. there six weeks later, Oct. 6, 1905; m. Scott Valley, Cal., Sept. 14, 1864, HARRIET CAROLINE DAVIDSON, dau. of Vance Lusk and Harriet Marie (Pierce) Davidson, b. Savanna, Ill., Oct. 7, 1845; d. San Rafael, Sept. 20, 1929.

Ch. (FLETCHER)[8] b. Orofino, Siskiyou Co., Cal.: a. Sila Jeanette (1676) b. Dec. 17, 1866. b. Susie Leona, b. Apr. 12, 1873; d. Apr. 22, 1873. c. Charles Harry Pierce, b. Jan. 11, 1879; m. Feb. 1901, Julia Teresa Morris. Ch. (Fletcher)[9]: Teresa Evelyn, b. Feb. 27, 1903.

1049 ASA FLETCHER[7] b. Madison, Me., July 9, 1839; res. Eau Claire, Wis., 1880; county sheriff; m. Jan. 19, 1862, MARY C. SAWYER, twin dau. of Luke and Nancy Sawyer, q.v. Ch. (FLETCHER)[8]: a. Frederic E., b. Feb. 27, 1864. b. Alvin L., b. Sept. 19, 1868. c. Gertrude M., b. Oct. 8, 1875.

1050 ALBERT F. FLETCHER[7] b. Madison, Me., July 30, 1843; res. there, 1880; m. EMMA C. BRAGG. Farmer. Ch. (FLETCHER)[8]: a. William P., b. Nov. 5, 1871. b. Susan B., b. Boston, Aug. 7, 1874.

1051 LYDIA MARIA FLETCHER[7] b. Madison, Me., June 7, 1845; res. there, 1900; m. Apr. 1, 1871, CORNELIUS C. WASSON, son of James and Mary Wasson, b. July 1843. Farmer. Ch. (WASSON)[8]: a. James F., b. July 1877; m. Annie M. -----, b. Nov. 1878. b. J. Ernest, b. Aug. 1886.

1052 ALMON S. FLETCHER[7] b. Madison, Me., Mar. 20, 1848; res. Eau Claire, Wis., 1880; Wash., 1903; m. Mar. 20, 1877, SOPHRONIA DeSILETS. Ch. (FLETCHER)[8]: Clair Roy.

1053 EZRA McINTIRE FLETCHER[7] b. Madison, Me., Jan. 2, 1853;

res. there, 1903; d. Oct. 19, 1926; m. (1) May 25, 1876, ABBIE L. TOWN, dau. of Ezra C. Town of Madison, b. abt. 1853; d. Aug. 30, 1888. He m. (2) Jan. 14, 1890, JULIA L. GRAY, dau. of Selden and Mary (Pike) Gray of Mercer, Me. He was supt. of the Madison Water Co., chmn. of board of selectmen; mem. of Euclid Masonic Lodge, Madison. Ch. (FLETCHER)[8]: a. Cecil G., b. May 20, 1892. b. Roland E., b. Mar. 9, 1894.

1054 SOPHIA C. WEBSTER[7] b. abt. 1835; res. Moscow, Me., 1880; m. H. B. BAKER, b. abt. 1835. He was a farmer; she, a tchr. Ch. (BAKER)[8]: a. Edward A., b. abt. 1863. b. Harry D., b. abt. 1868.

1055 EDWARD LIVINGSTON WEBSTER[7] b. May 28, 1836; d. Caratunk, Me., Nov. 25, 1896; m. 1861, ABBY FRANCES CLARK, dau. of Joseph and Esther (Moore) Clark, b. Moscow, Me., Mar. 24, 1844; d. Waterville, Me., Dec. 4, 1913. He was a hotel propr.

Ch. (WEBSTER)[8]: a. Esther Clark (1677) b. June 9, 1863. b. Annie Lee, b. Dec. 25, 1865; d. abt. 1944, s.p.; m. Oramandel Savage, son of Gershom and Jerusha P. Savage, b. Mar. 1852. c. Nellie May, b. Jan. 9, 1868; res. Bingham, Me.; d. s.p.; m. abt 1897, Albert P. Murray, farmer, b. Canada, Sept. 1852. d. Carrie Emma (1678) b. Jan. 29, 1870. e. Alice Genevieve, b. Mar. 15, 1873; d. unm. f. Joseph Clark, b. May 30, 1875. g. Fred Everett, b. Sept. 28, 1877; m. Eva Ames. h. Frank Lamont, b. Feb. 26, 1880; d. unm. i. Eva Louise, b. Feb. 24, 1884; res. Caratunk, Me., 1942, unm. j. Idelle Beatrice (1679) b. June 26, 1887.

1056 CHARLES F. WEBSTER[7] b. Feb. 1842; m. JULIETTE -----, b. July 1844. They res. Moscow, Me., 1900. Ch. (WEBSTER)[8]: a. Mabel G., b. Sept. 1865; m. Frank M. Vittum, b. July 1862. They res. Solon, Me., 1900. b. Eugene F., b. June 1872; m. Maria S. -----, b. Canada, Mar. 1870. They res. Moscow, 1900. Ch. (Webster)[9]: Ralph M., b. Aug. 1893. c. Eula E., b. Oct. 1874; m. Marriner Irvin, b. Dec. 1870. They res. Solon, 1900. d. Mark L., b. Sept. 1880; m. Lovina M. -----, b. June 1882. They res. Moscow, 1900.

1057 HELEN WEBSTER[7] b. abt. 1844; m. EDWARD CHASE, a farmer, b. abt. 1834. They res. Moscow, Me., 1880. Ch. (CHASE)[8]: a. Bertha H., b. abt. 1866. b. Lepha B., b. abt. 1868. c. Earnest E., b. abt. 1874.

1058 SILAS W. FLETCHER[7] b. Moscow, Me., Aug. 23, 1844; m. May 18, 1870, RUTH GUISE of Millville, NJ. He was a mnfr.; res. Lowell, Mass. Ch. (FLETCHER)[8]: a. Amanda E., b. Millville, Jan. 29, 1872. b. Amos Bell, b. Lowell, 1875; d. 1876. c. Asa F., b. Nov. 1877.

1059 CHARLES H. FLETCHER[7] b. Solon, Me., July 4, 1845; d. Fort Jones, Cal., Mar. 16, 1890; m. Sept. 25, 1881, MARIANNA HAMILTON, dau. of Isaac and Sarah (Davidson) Hamilton, b. Fort Jones, Feb. 19, 1859; d. Medford, Ore., Mar. 6, 1948. Ch. (FLETCHER)[8]: Charles E. (1680) b. Orofino, Cal., Feb. 1, 1886.

1060 FREDERIC WILLIAM FLETCHER[7] b. Solon, Me., Dec. 3, 1865; d. June 6, 1940; m. abt. 1893, MARY -----, b. NY, Sept. 1868. They res. Portland, Ore., 1903. Ch. (FLETCHER)[8]: Gladis, b. Ore., Mar. 1897.

1061 LAURA BELLE HOXIE[7] m. HARRY A. DINSMORE, son of Tilson H. and Amanda H. (Bickford) Dinsmore, b. Skowhegan, Me., Dec. 1, 1856; d. Auburn, Me., July 16, 1943. He was grad. from Maine Wesleyan Seminary, 1877; opr. a music store in Skowhegan for 40 years; was "prominent in Maine musical circles having written and published more than twenty songs, the best known being a religious selection, 'Sunrise with the Master.'"

1062 CLARA FRANCES ELLIOT[7] b. Skowhegan, Me., July 20, 1852; d. Murphys, Cal., May 1889; m. Stockton, Cal., 1877, ENOS FRANKLIN FLOYD, son of Silas Thayer and Margaret (Chandler) Floyd, b. Winthrop, Me., Oct. 4, 1852; d. Richfield, Ida., Oct. 18, 1924. He was a tchr., then school supt.; editor of the Calaveras Prospect, a rural newspaper.

Ch. (FLOYD)[8]: a. Albion Elliot (1681) b. Sept. 3, 1878. b. Evalyn Frances (1682) b. Apr. 2, 1880. c. Winthrop Thayer, b. Aug. 6, 1885; m. (1) Maude Nuland; m. (2) Elizabeth Grantham. He att. Univ. of Cal.; acct.; treas. and dir. of a furniture company. No ch.

1063 CHARLES ERASTUS McINTIRE[7] b. Neponset, Ill., Jan. 5, 1862; d. Ira, Iowa, Feb. 12, 1936; m. Ira, May 15, 1892, ELIZABETH LOWRY, dau. of James Adam and Susanna (Bussard) Lowry, b. Ira, Feb. 8, 1869; d. Mingo, Iowa, Mar. 24, 1960. He owned and managed a 350 acre farm near Ira, specializing in purebred Angus cattle and fine horses.

Ch (McINTIRE)[8] b. Ira: a. Ruth Elizabeth (1683) b. Oct. 31, 1893. b. Violet Irene, b. Jan. 29, 1896; d. Mingo, Feb. 6, 1943, unm. c. Florence, b. July 30, 1900; res. Mingo, 1962, unm. d. Maude, b. May 26, 1905; m. Newton, Iowa, Mar. 9, 1940, Albert Edward Allan, son of John and Janet Allan, b. Baxter, Iowa, Mar. 3, 1903. They res. Mingo, 1962. No ch.

1064 MABEL RUSSELL McINTIRE[7] b. Neponset, Ill., June 18, 1864; d. Los Angeles, Oct. 16, 1941; m. Ira, Iowa, Jan. 1, 1891, WILLIAM NEWTON JORDAN, son of William Harvey and Mary J. (Kirkpatrick) Jordan, b. Jacksonville, Ill., June 14, 1864; d. Des Moines, Iowa, July 16, 1934.

She att. Grinnell College, Iowa; music tchr. He published The State Herald, Holyoke, Colo., 1891; mayor of Holyoke; to Des Moines where he practiced law, 1897-1934; pres. of Polk Co. Rep. Club; mem. of Capitol Masonic Lodge. Ch. (JORDAN)[8] b. Baxter, Iowa: a. William Russell (1684) b. May 29, 1892. b. Herbert Spencer (1685) b. Mar. 5, 1895.

1065 MAUD ELLA McINTIRE[7] b. Neponset, Ill., Sept. 15, 1868; res. Des Moines, 1938; m. Ira, Iowa, May 10, 1893, ERNEST WEISHAAR, son of Emrich and Anna Barbara (Merbach) Weishaar, b. Ashton, Ill., Jan. 19, 1863; d. Los Angeles, Dec. 27, 1943.

After grad. from Dixon (Ill.) College, he went to Neb. and Colo. as a surveyor and engr.; served as county clerk of Perkins Co., Neb. In 1895, he located at Rhodes, Iowa, and for 20 years owned the general store; removed to Des Moines in 1915. He was a Mason. Ch. (WEISHAAR)[8]: Wayne McIntire (1686) b. Rhodes, Iowa, Oct. 10, 1896.

1066 GEORGE FRED WHEELER[7] b. Millbury, Mass., Feb. 8, 1854; m. ARTEMESIA COOK, dau. of Nelson and Julia Cook, b. abt. 1854. Ch. (WHEELER)[8]: a. William, b. abt. 1878. b. Clarabelle. c. George, res. Griswold, Iowa, 1938. d. Helen.

1067 ELIZABETH FLORENCE WESTON[7] b. Skowhegan, Me., Sept. 29, 1852; d. there, Oct. 23, 1933; m. Skowhegan, Nov. 20, 1878, EDGERLY HIRAM HEALY, son of Hiram and Betsey (Moore) Healy, b. Vienna, Me., abt. Aug. 20, 1845; d. Bakersfield, Cal., July 13, 1922. She was grad. from Farmington (Me.) Normal School, 1876; tchr. at Skowhegan, 47 years. He was a carp., lumberman, teamster and mail carrier.

Ch. (HEALY)[8]: a. Josephine Agnes (1687) b. Skowhegan, Aug. 9, 1883. b. John Weston (1688) b. Lexington, Me., July 13, 1886.

1068 ADDIE FRANCES WESTON[7] b. Skowhegan, Me., Mar. 12, 1854; m. there, Dec. 20, 1873, DANIEL GIFFORD DELANO, son of Erastus Brooks and Sarah Hoxie (Goddard) Delano, b. Apr. 11, 1848. Ch. (DELANO)[8]: a. Susie Weston, b. Vinal Haven, Me., May 28, 1876; m. ----- Wason. Ch. (Wason)[9]: Arthur. b. Lena Maud (1689) b. May 20, 1877.

1069 DELIA ANNA WESTON[7] b. Skowhegan, Me., Mar. 29, 1857; d. there, Apr. 19, 1922; m. Skowhegan, June 30, 1882, GEORGE HATHAWAY WESTON, son of Abel and Catherine (Smith) Weston, b. Skowhegan, June 7, 1847; d. Apr. 30, 1925. Ch. (WESTON)[8] b. Skowhegan: a. Ralph Clifton (1690) b. May 4, 1884. b. Helen McIntire (1691) b. Dec. 22, 1890.

1070 HORACE MILTON WESTON[7] b. Skowhegan, Me., Feb. 15, 1859; d. there, July 4, 1924; m. Skowhegan, Oct. 16, 1886, HELEN

BANKS MITCHELL, dau. of Rosamus L. and Helen (Banks) Mitchell, b. Skowhegan, Aug. 10, 1864; d. there, Apr. 13, 1921. He was a Mason.

Ch. (WESTON)[8] b. Skowhegan: a. Beatrice Evelyn, d. Skowhegan, Mar. 1933, s.p.; m. Wells Woodman. b. Mildred Retha, b. Sept. 21, 1890; m. Edward Burr Weston, q.v. c. Barbara Mitchell (1692) b. Dec. 9, 1895.

1071 NELSON WHEELER WESTON[7] b. Skowhegan, Me., Sept. 2, 1860; d. there, abt. 1914; m. Apr. 18, 1889, EMMA PALMER, b. Apr. 1869; res. Skowhegan, 1945. Ch. (WESTON)[8] b. Skowhegan: a. Howard N. (1693) b. July 1891. b. Fred Wheeler (1694) b. Feb. 27, 1894.

1072 WALTER CLARENCE WESTON[7] b. Skowhegan, Me., Oct. 20, 1862; d. Norridgewock, Me., 1936; m. Skowhegan, Dec. 9, 1889, ADA CARRIE HAWES, b. Augusta, Me., June 1869; d. Skowhegan, 1939. Ch. (WESTON)[8] b. Roxbury, Mass.: a. John C. (1695) b. Feb. 1894. b. Edward Burr (1696) b. May 7, 1895.

1073 GEORGE ALBION McINTIRE[7] b. Skowhegan, Me., May 19, 1856; d. Everett, Wash., Apr. 13, 1939; m. Skowhegan, Apr. 28, 1883, NETTIE JANE MORSE, dau. of Leander Mellen and Olive (Holt) Morse, b. St. Albans, Me., July 21, 1865; res. Everett, 1940. He was grad. from Colby College, 1881; 1st Lt., Co. E, 2d Me. Vol. Regt., Nov. 22, 1880; Capt., Feb. 22, 1882; hon. disch. Oct. 11, 1882; tchr. in Maine and in Ore., where he located in 1883; to Wash. in 1892 and engaged in farming.

Ch. (McINTIRE)[8]: a. Ruby Pearl (1697) b. Echo, Ore., Dec. 22, 1884. b. Lela Bona (1698) b. LaGrande, Ore., Oct. 2, 1886. c. Phil Blaine (1699) b. Salem, Ore., Jan. 30, 1892. d. Aileen Olive (1700) b. Vashon, Wash., Apr. 14, 1901. e. Donald Kenneth (1701) b. Cove, Wash., Apr. 6, 1902. f. Stewart Balfour (1702) b. Seattle, Wash., Sept. 18, 1908.

1074 ELMER EZRA McINTIRE[7] b. Neponset, Ill., June 15, 1861; d. Bremerton, Wash., Mar. 31, 1929; m. Union, Iowa, Aug. 14, 1888, LILLIAN E. VALENTINE, dau. of David Stokes and Sarah Amanda (Stem) Valentine, b. Union, Sept. 3, 1869; res. Tacoma, Wash.; d. Sept. 8, 1946. He was grad. from Colby College, Me., 1884; supt. of schools at Warsaw, Ill., 1887-88, Glencoe, Minn., 1888-1902, Crookston, Minn., 1902-08, and International Falls, Minn., 1908-17; later, high school science dir., Bremerton, Wash.

Ch. (McINTIRE)[8]: a. Herbert Spencer, b. Warsaw, Ill., Nov. 7, 1889; d. May 16, 1892. b. Lillian Vivian (1703) b. Glencoe, Minn., Nov. 11, 1893. c. Frances Marion (1704) b. Glencoe, Sept. 1, 1895. d. Harold Ezra (1705) b. Glencoe, Feb. 27, 1899. e. Elmer Erastus, b. Glencoe, July 29, 1901; grad. Univ. of Minn., 1928; elec. engr.; d. northern Canada, Nov. 6, 1928, unm. f. Carol Amanda, b.

Crookston, Minn., Dec. 25, 1904; grad. Univ. of Wash., 1935; tchr., Bremerton. g. Kenneth Roosevelt (1706) b. Crookston, Nov. 11, 1906.

1075 NELLIE LOUISE McINTIRE[7] b. Neponset, Ill., Jan. 13, 1863; d. June 1, 1940; m. St. Paul, Minn., Jan. 9, 1896, REV. FRANCIS MYRON BACON, son of Myron S. and Frances (Bonner) Bacon, b. Chillicothe, Ohio, Aug. 19, 1862; d. Boulder, Colo., Mar. 7, 1932. She attended college at Normal, Ill., 1883-84; was for many years a tchr. He was grad. from Seabury Divinity School, Faribault, Minn., and for forty years was an Episcopal clergyman serving in Minn., Mich., Wis., Neb. and the mission fields of Colo. and Wyo.

Ch. (BACON)[8]: a. Dorothy Louise (1707) b. Jan. 30, 1897. b. Francis Gilbert (1708) b. Nov. 5, 1898. c. Esther Harriet (1709) b. July 31, 1901.

1076 MARY ELIZABETH McINTIRE[7] b. Neponset, Ill., Aug. 27, 1866; res. Bremerton, Wash., 1945; m. Neponset, June 24, 1903, FREDERICK CONRAD SCHERFENBERG, son of Henry and Angeline (Everts) Scherfenberg, b. St. Cloud, Minn., July 24, 1861; d. there, Jan. 27, 1910. For 18 years, he was on the staff of the state reformatory at St. Cloud. She taught at Wahpeton, ND, and at Glencoe, St. Cloud and Nevis, Minn. Ch. (SCHERFENBERG)[8]: Robert Eugene (1710) b. Oct. 11, 1909.

1077 RICHARD EUGENE McINTIRE[7] b. Neponset, Ill., July 18, 1869; d. Bell, Cal., Mar. 6, 1935, s.p.; m. Neponset, Mar. 31, 1896, ELIZABETH BARRETT, b. Malden, Ill., May 7, 1872; res. Monterey Park, Cal., 1945. An inventor, he was emp. by International Harvester and traveled extensively throughout Europe on behalf of his inventions.

1078 MERTON PEARSON McINTIRE[7] b. Neponset, Ill., Aug. 19, 1873; d. Oroville, Cal., Apr. 7, 1938; m. (1) Chelan, Wash., July 17, 1900, MARY LAVINA JANE (SHAFFER) McCARTY, dau. of Samuel and Mary (Holland) Shaffer, b. Dayton, Ohio, Dec. 6, 1878; res. Seattle, Wash., 1944. She had m. (1) Sultan, Wash., Sept. 14, 1895, Patrick McCarty who d. Oct. 10, 1899.

Div. 1916; m. (2) Savannah, Ga., 1924, JULIA LILLIAN BURNSED, b. Mar. 27, 1893; res. Orland, Cal., 1940.

He taught in a rural school near Neponset, studied at Urbana (Ill.) State Normal School, and taught for one term at International Falls, Minn. When his health became impaired, he went West, located at Lake Chelan, Wash., and found employment as a hoist engr. at the Friday Mine. Later, he became a grocery store propr., a mill acct. and, finally, a mining prospector at Oroville, Cal.

Ch. (McINTIRE)[8]: a. Myrtle May (1711) b. Lakeside, Wash., Sept. 17, 1901. b. Robert Eugene (1712) b. Lakeside, Nov. 10, 1903.

c. Doris Lavina (1713) b. Lakeside, May 19, 1907. d. Clifford Glenn (1714) b. Roxboro, Wash., Sept. 21, 1910. e. Gilbert Loren, b. Feb. 3, 1926. f. Ida May, b. Feb. 21, 1931; burned to death, Feb. 11, 1940. g. Elmer Eugene, b. June 15, 1932.

1079 FLORENCE AUGUSTA McINTIRE[7] b. Neponset, Ill., June 20, 1875; m. there, June 27, 1900, ARTHUR DANIEL VAN MARTER, son of Judson and Elmina Maria (Carpenter) Van Marter, b. Summer Hill, NY, June 6, 1870. They res. Basco, Wis., 1945. She taught at Wahpeton, ND, Hector, Minn., and Neponset, Ill., 1895-1900. He was a blacksmith, wheelwright, rancher and woodworker.

Ch. (VAN MARTER)[8] b. Neponset: a. Grace Elmina (1715) b. Mar. 17, 1902. b. Miriam Lucille (1716) b. Apr. 27, 1904.

1080 ADELAIDE VICTORIA McINTIRE[7] b. Neponset, Ill., Apr. 30, 1877; d. Bremerton, Wash., Apr. 3, 1942, s.p.; m. Chicago, July 6, 1905, DR. DUNCAN FRASIER STEWART, b. Stratforn, Ont., 1870; d. Galva, Ill., 1926. She was a tchr. He was grad. from Toronto Univ. and Rush Medical College, Chicago; practiced at Galva for many years.

1081 WALTER HUMPHREY McINTIRE[7] b. Smithfield, Me., Mar. 12, 1859; d. Norridgewock, Me., June 5, 1938; m. there, May 21, 1902, GEORGIE M. SNOW, dau. of George E. and Lydia F. (Forbur) Snow, b. Waterville, Me., abt. Mar. 5, 1875; d. Norridgewock, Oct. 9, 1925. He was a farmer and stonecutter. Ch. (McINTIRE)[8]: Helen, b. Norridgewock, Nov. 13, 1903; d. there, Dec. 1, 1939, unm.

1082 LILLA MARIA McINTIRE[7] b. Smithfield, Me., Aug. 15, 1860; d. Jamaica Plain, Mass., Dec. 5, 1943, s.p.; m. (1) Norridgewock, Me., Nov. 25, 1881, HENRY PAGE who d. abt. 1884. She m. (2) WILLIAM MUNSEY of Oakland, Me., a mach.

1083 HELEN JULIA McINTIRE[7] b. Smithfield, Me., Sept. 19, 1862; d. Waterville, Me., Jan. 30, 1937; m. Norridgewock, Me., Aug. 6, 1881, EDWARD EVERETT BARKER, son of George and Elmira Barker, b. Starks, Me.; living 1945. He owned a monument business. Ch. (BARKER)[8]: a. Rena Elmira, b. Muskegon, Mich., Oct. 13, 1882; d. Norridgewock, June 26, 1914, unm. b. Roland George (1717) b. Sept. 6, 1884. c. Fay, res. Newport, RI, 1945; m. ----- Prince. Had a son b. abt. 1933.

1084 GEORGE EDWARD McINTIRE[7] b. Smithfield, Me., Aug. 19, 1866; d. Sidney, Me., Feb. 27, 1936,; m. Oakland, Me., Mar. 12, 1906, INEZ MAHALA HOLMES, dau. of Theop and Abigail (Stevens) Holmes, b. Oakland, Mar. 21, 1871; d. Garland, Me., Feb. 23, 1916. He was a stonecutter and fishing guide.

Ch. (McINTIRE)[8]: Gratia Abbie, b. Oakland, May 31, 1906; m.

Waterville, Me., Sept. 19, 1925, Roland Cony Hall, son of John Raymond and Eva Maude Hall, b. China, Me., Jan. 13, 1905. No ch.

1085 ANNIE ELECTA McINTIRE[7] b. Smithfield, Me., July 30, 1870; m. Norridgewock, Me., Nov. 30, 1893, MILFORD MICHAEL TIBBETTS, a pressman, son of Nathan and Mary E. (Groves) Tibbetts, b. Norridgewock, Sept. 29, 1867. They res. there, 1945. No ch.

1086 ALVIN ROGER McINTIRE[7] b. Smithfield, Me., Nov. 7, 1873; m. Oakland, Me., May 5, 1895, MABEL ERMINA BRICKETT, dau. of Asa and Abigail (Stevens) Brickett, b. Oakland, Mar. 10, 1879; d. there, Apr. 10, 1938. Farmer. Div. Ch. (McINTIRE)[8]: Leland Asa (1718) b. Oakland, July 23, 1902.

1087 NETTIE COLLINS McINTIRE[7] b. Smithfield, Me., Mar. 31, 1876; d. Auburn, Me., Dec. 19, 1937, s.p.; m. Norridgewock, Me., Jan. 28, 1901, LOUIS A. GILL, son of Elijah and Elvira P. (Moulton) Gill, b. Chesterville, Me., abt. 1873. He was a blacksmith, then an auto mech., finally an emp. of the state fish hatchery.

1088 LEWIS ALLEN McINTIRE[7] b. Norridgewock, Me., Aug. 6, 1886; res. Farmington, Me., 1945; m. (1) Norridgewock, July 17, 1904, MABEL LUNT, dau. of George and Addie (Hasbon) Lunt, b. Norridgewock, abt. 1883; res. there, 1945. Div. She m. (2) Norridgewock, Feb. 8, 1936, Clyde Bigelow, son of Adelbert C. and Sarah J. (Dunton) Bigelow, b. Norridgewock, abt. 1890.

He m. (2) Auburn, Me., May 2, 1916, MARION (CHANEY) WILEY, a divorcee, dau. of Nelson W. and Bertha F. (Robinson) Chaney, b. Bar Harbor, Me., abt. 1889. She had m. (1) Bar Harbor, Aug. 17, 1907, Pearl Ingalls Wiley, a gardener, son of E. W. and Elizabeth (Ross) Wiley, b. Belfast, Me., abt. 1886.

Div. He m. (3) Portsmouth, NH, Apr. 9, 1920, MILDRED LUCE, dau. of Edmund Russell and Lottinia (Moody) Luce, b. New Vineyard, Me., Sept. 14, 1891.

He was a shoemaker, stonecutter, than an asst. undertaker; enl. July 5, 1917; Supply Sgt. and cook, 101st Trench Mortar Btry., 26th Div.; overseas Oct. 9, 1917, to Mar. 12, 1919; action at Chemin des Dames, Bois Brule, Apremont, Jury Woods, Second Battle of the Marne, St. Mihiel and Battle of Meuse; disch. Mar. 26, 1919.

1089 FRANK COOK McINTIRE[7] b. Clements, Cal., Nov. 24, 1879; res. Berkeley, Cal., 1952; m. Stockton, Cal., Feb. 16, 1910, JESSIE LEE WAILES, dau. of Jesse Andrew and Harriet Jane (McRoberts) Wailes, b. Montecello, Mo., Aug. 17, 1886; d. Berkeley, Jan. 27, 1941. He was a constn. supt.

Ch. (McINTIRE)[8] b. Stockton: a. Kenneth Frank (1719) b. Mar. 22, 1911. b. Donald Everett, b. Jan. 29, 1913; served in the Army,

Feb. 26, 1943, to Feb. 23, 1946; to New Guinea; engaged in combat at Aitape and Leyte; later, a gardener and fiction writer. c. Marie Jessie (1720) b. Oct. 14, 1916. d. Norman Douglas (1721) b. Aug. 12, 1918. e. Marian Lee, b. Dec. 10, 1926; att. Univ. of Cal.

1090 CHARLES EDWIN McINTIRE[7] b. Clements, Cal., Oct. 24, 1883; d. Stockton, Cal., Dec. 1, 1942; m. MARY E. PRASHER who d. abt. 1938. He was a well driller and garage operator. Ch. (McINTIRE)[8]: a. Harold, served in Army, WW 2. b. Velma, res. San Jose, Cal., 1945; m. ----- Blyther.

1091 EDWARD ALVIN McINTIRE[7] b. Clements, Cal., Aug. 27, 1888; garage mech., res. Mill Valley, Cal., 1945; m. (1) Stockton, Cal., 1907, ALICE MIRIAM COATS, dau. of William Nolan and Catherine Delitha (Drennan) Coats, b. Tassajara, Cal., Feb. 2, 1890; d. Aug. 26, 1929. Div. 1912. She remarried and res. Lakeport, Cal. He m. (2) DOROTHY BORGES.

Ch. (McINTIRE)[8] b. Livermore, Cal.: a. Alvin Wilson, b. Aug. 21, 1908; res. El Cerrito, Cal., 1945; m. Jane Harmon. Carp. No ch. b. Mildred Catherine (1722) b. Aug. 21, 1910.

1092 ALBERT MARCUS McINTIRE[7] b. Clements, Cal., May 3, 1892; res. San Rafael, Cal., 1945; m. (1) VIOLA COATES; m. (2) GERTRUDE -----. He was a mech. Ch. (McINTIRE)[8]: a. Marcus, res. Alameda, Cal., 1946. b. Lois, res. Oakland, Cal., 1946.

1093 WILLIAM PARKER McINTIRE[7] b. Lynn, Mass., June 12, 1859; d. Danvers, Mass., Dec. 17, 1922; m. there, Sept. 13, 1879, MARY EMMA CLARK, dau. of Calvin and Martha (Seaver) Clark, b. Kingston, NH, abt. Feb. 18, 1859; d. Danvers, Aug. 27, 1902. He was a shoemaker, then a painter.

Ch. (McINTIRE)[8] b. Danvers: a. Lewis Parker (1723) b. Sept. 14, 1881. b. Chester Clark, b. Jan. 22, 1884; d. May 5, 1887. c. Frederick C., b. Oct. 30, 1887; d. Exeter, NH, Sept. 28, 1932; m. Danvers, Jan. 27, 1918, Malvina Goddard, dau. of John E. and Lucinda (Cogan) Goddard, b. Salem, Mass., abt. 1887. He was a baker; she, a nurse.

1094 HELEN L. McINTIRE[7] b. Lynn, Mass., Nov. 29, 1860; m. (1) Danvers, Mass., Jan. 21, 1877, HOMER B. PHELPS, son of Joel French and Mary Eliza (Townsend) Phelps, b. Danvers, abt 1856. She m. (2) Rochester, NY, Feb. 14, 1899, MOSES ENDICOTT, JR., son of Moses and Lydia W. (Rea) Endicott, b. Topsfield, Mass., June 24, 1854. Ch. (PHELPS)[8]: Edward F., b. Jan. 1878.

1095 WALTER HENRY McINTIRE[7] b. Lynn, Mass., Apr. 29, 1862; m. Danvers, Mass., Oct. 24, 1883, ELLEN M. WOOD, dau. of N. J. and M. C. Wood, b. Fairhaven, Mass. He was a shoemaker, then a farmer.

Ch. (McINTIRE)[8]: a. Nannie E., b. Lynn, Mar. 24, 1888. b. Willie, b. Danvers, Dec. 1, 1889, s.b. c. Nellie M., b. and d. Peterboro, NH, Mar. 10, 1893. d. Walter C., b. Peterboro, Apr. 10, 1894.

1096 MARY ANN BUXTON[7] b. Reading, Mass., Oct. 14, 1817; m. there, Apr. 25, 1839, WARREN NICHOLS, son of Enoch and Susanna Nichols of Boxford, Mass., b. abt. 1817. He was a shoemaker and farmer. They res. Reading, 1900.

Ch. (NICHOLS)[8] b. Reading: a. Augusta Maria, b. June 6, 1840; unm. 1870. b. Henry Warren, b. Sept. 8, 1842; m. Sept. 30, 1864, Abigail Frances Emerson, dau. of Silas Gassett and Augusta (Nichols) Emerson, b. Reading, Nov. 26, 1843. c. Eliza Ann (1724) b. Aug. 5, 1844. d. Mary Susan, b. Oct. 6, 1846; unm. 1880.

1097 EBENEZER BUXTON, III,[7] b. Reading, Mass., Sept. 5, 1819; d. July 16, 1868; m. Reading, Nov. 13, 1845, ANGELINA SUSAN PEABODY, dau. of Enoch and Susan (Weston) Peabody, b. Reading, Feb. 12, 1822; d. Feb. 19, 1909. Ch. (BUXTON)[8]: Florence Amelia, b. Reading, Sept. 6, 1847; d. Apr. 18, 1879, unm.

1098 WASHINGTON BUXTON[7] b. Reading, Mass., Apr. 18, 1824; d. Apr. 27, 1887; m. (1) May 2, 1847, RUTH H. GOODWIN, dau. of Daniel and Charlotte Goodwin, b. 1828; d. May 16, 1866. He m. (2) Lawrence, Mass., Mar. 27, 1869, JULIA ANN AVERILL, dau. of Mark and Julia (Stickney) Averill, b. Tewksbury, Mass., June 26, 1839; d. Reading, Apr. 27, 1887. He was a cordwainer, then a farm laborer.

Ch. (BUXTON)[8]: Washington Wallace, b. 1851; d. Nov. 16, 1936; m. Margaret A. Nichols, dau. of Richard and Julia Ann (Moore) Nichols, Jr. of Dixmont, Me., b. Gardiner, Me., July 24, 1849; d. Reading, Feb. 25, 1928. No ch.

1099 ELIAS SMITH RUSSELL[7] b. Middleton, Mass., Nov. 21, 1819; m. Sept. 21, 1842, CAROLINE S. GOSS, dau. of Ephraim and Anah (Bathrick) Goss, b. Mar. 26, 1816; d. Nashua, NH, Aug. 27, 1845. Her mother, Anah, b. Feb. 1, 1770; d. Mar. 20, 1875, aged 105-1-19.

1100 CHARLES AUGUSTUS RUSSELL[7] b. Amherst, NH, Jan. 30, 1823; d. Feb. 17, 1848; m. Nov. 7, 1844, MARY PRINCE, dau. of James and Polly (Upham) Prince, b. June 24, 1827; d. Rice Lake, Minn., May 14, 1869. She m. (2) John F. Beasom of Nashua NH.

1101 EDMUND B. McINTIRE[7] b. Amherst, NH, abt. 1826; d. Lawrence, Mass., Aug. 5, 1865; m. Nashua, NH, June 22, 1850, MARGARET A. PHINNEY, dau. of Nicholas and Mary Phinney, b. Portland, Me., abt. 1827. She m. (2) Cambridge, Mass., Jan. 21, 1869, Darius C. Brown, son of John and Mary Brown, b. Freetown, Mass., abt. 1814. Ch. (McINTIRE)[8]: Charles J., b. Nashua, Oct.

1850; d. Lawrence, Oct. 1, 1853.

1102 LYDIA HARRIET McINTIRE[7] b. Weare, NH, Sept. 6, 1829; d. Nov. 12, 1910; m. Nashua, NH, Jan. 1, 1854, ENOS H. TIBBETTS, son of Enos and Cynthia (Parker) Tibbetts, b. Reading, Mass., Mar. 5, 1829. Ch. (TIBBETTS)[8]: a. Henry Eugene (1725) b. Reading, Sept. 3, 1861. b. Nellie Alice, b. Apr. 5, 1867; d. young.

1103 HENRY M. McINTIRE[7] b. Nashua, NH, abt. Sept. 5, 1832; d. Boston, Aug. 29, 1911; m. Lowell, Mass., Sept. 21, 1853, ELIZABETH KILBURN, dau. of Grenius and Betsey Kilburn, b. Manchester, NH, abt. 1835; d. Lawrence, Mass., Apr. 7, 1904.

He served in Co. K, 1st Mass. Regt. of Heavy Arty., July 5, 1861, to Oct. 8, 1864; 1st Sgt, Jan. 18, 1862; 2d Lt, Mar. 22, 1862; 1st Lt., Jan. 28, 1863. He was a mach. for 60 years.

1104 ABIGAIL FRANCES McINTIRE[7] b. Reading, Mass., July 15, 1831; d. Woburn, Mass., Apr. 1, 1883; m. there, July 10, 1851, REUBEN BROOKS RICHARDSON, son of Capt. Josiah and Hannah (Brooks) Richardson, b. Woburn, Sept. 15, 1824. He was a currier. Ch. (RICHARDSON)[8] b. Woburn: a. Clara Maria, b. Sept. 2, 1853; d. inf. b. Clara Maria, b. Aug. 31, 1854. c. Frank Brooks, b. Mar. 6, 1859.

1105 JOSEPH WYMAN McINTIRE[7] b. Woburn, Mass., Sept. 20, 1836; a currier; d. Woburn, Nov. 19, 1908; m. (1) Medford, Mass., Feb. 22, 1860, FRANCES M. BUCKNAM, dau. of Peter B. and Ruth Frances Bucknam, b. Woburn, May 10, 1842; d. there, Jan. 8, 1869. He m. (2) Hudson, Mass., Nov. 9, 1879, ABBIE M. PARKER, dau. of Andrew and Lavina (Aspinwall) Parker, b. Phillips, Me. Div. She m. (2) Lowell, Mass., Aug. 17, 1906, Fred F. Pease, carp., son of Josiah and Grace (Cook) Pease, b. Lewiston, Me., abt. 1857; res. Livermore Falls, Me., 1906.

1106 ESTHER MARIA McINTIRE[7] b. Woburn, Mass., June 28, 1843; d. Burlington, Mass., May 26, 1926; m. Woburn, Apr. 30, 1873, ETIENNE CHRISTOPHER COLOMB, son of Lewis and Angeline Colomb, b. Canada, Aug. 22, 1843; d. Little John's Island, Me., July 8, 1894. He was a tailor. Ch. (COLOMB)[8]: Louis Randolph (1726) b. Woburn, Jan. 25, 1880.

1107 WILLIAM L. McINTIRE[7] b. Piermont, NH, Jan. 1847; d. Boston, Sept. 20, 1910; m. W. Townsend, Mass., Nov. 25, 1868, JOSEPHINE H. CHAUNCEY, dau. of Samuel D. and Adaline (Porter) Chauncey, b. Boston, Dec. 1847; d. Dedham, Mass., May 4, 1931. He was a contr. and bldr. At one time, he was a mnfr. of mouldings, general house finish and clothespins.

Ch. (McINTIRE)[8]: a. William, b. Fitchburg, Mass., Mar. 25, 1870; d. Mar. 26, 1870. b. Maud Eleanor (1727) b. Hartford, Vt.,

Nov. 7, 1885.

1108 ABBY CLEMENT[7] b. Townsend, Mass., Apr. 23, 1850; d. s.p.; m. (1) Apr. 23, 1868, GEORGE W. SEARLES, son of Andrew and Elizabeth Searles, b. Palmer, Mass., 1846; served in 6th Unattached Co., Mass. Vol. Militia, May 4 to Aug. 2, 1864. She m. (2) CHARLES COPP of Littleton, Mass.; m. (3) ----- WATERS.

1109 LENDALL UNDERWOOD CLEMENT[7] b. Townsend, Mass., July 4, 1855; d. s.p.; m. (1) Townsend, Nov. 25, 1884, ELLEN B. LAWRENCE, dau. of Americus and Mary (Bancroft) Lawrence, b. Townsend, Nov. 15, 1859; d. Mar. 12, 1894. He m. (2) CLARA BELLE CRANDALL, of Alfred, NY, dau. of Christopher Saunders and Eliza Esther (Bliven) Crandall, b. Feb. 10, 1867. They res. St. Petersburg, Fla.

1110 ELLEN JANE McINTIRE[7] b. Fitchburg, Mass., July 3, 1842; d. 1917; m. (1) Fitchburg, Nov. 11, 1865, CHARLES M. BILLINGS, son of Charles and Mary A. Billings, b. Ashby, Mass., abt. 1844. He was a farmer, then a painter; served in Co. A, 52d Regt. Mass. Vol. Inf., Oct. 2, 1862, to Aug. 14, 1863, and then in Co. C, 1st NH Cav. They were div. before 1880. She m. (2) WILLARD H. AKELEY, b. Mar. 1842. Ch. (BILLINGS)[8]: a. Willie E., b. abt. 1868. b. Flora J., b. Dec. 1871; d. 1901, unm.

1111 ALBION CAMPBELL McINTIRE[7] b. Fitchburg, Mass., Apr. 28, 1846; d. Lynn, Mass., July 16, 1902; m. Worcester, Mass., July 30, 1870, ELLEN H. INGRAHAM, dau. of Chester and Eliza A. Ingraham, b. Chicopee, Mass., 1846; d. Lynn, Dec. 29, 1897. He enl. in Co. F, 57th Mass. Regt., Jan. 16, 1864; was wounded at Wilderness, Va., May 6, 1864; transf. to Co. B, 11th VRC, May 6, 1865; and mustered out Aug. 8, 1865. He was a shoemaker for 40 years.

Ch. (McINTIRE)[8]: a. Charles E., b. Worcester, Dec. 12, 1871; d. Lynn, Oct. 31, 1880. b. Frank E., b. Worcester, Nov. 11, 1873; d. Lynn, Sept. 22, 1896, unm. He was a shoecutter. c. Cora A., b. Shrewsbury, Mass., Dec. 22, 1875; d. Lynn, Nov. 15, 1880.

1112 SARAH ELIZABETH GIBSON[7] b. Fitchburg, Mass., Dec. 7, 1834; d. NYC, Nov. 4, 1890, s.p.; m. Jan. 11, 1860, OSCAR DAVIS of Fitchburg, who was said to have been killed in the Civil War. One Oscar D. Davis of Fitchburg, aged 30, mech., enl. Jan. 5, 1864, Co. F, 57th Regt. Mass. Vol. Inf.; deserted at White House, Va., June 12, 1864, as 1st Sgt.

1113 MARIETTA E. GIBSON[7] b. Fitchburg, Mass., Jan. 3, 1841; m. Nov. 27, 1860, GEORGE LINCOLN CHIPMAN, b. Vt., Feb. 1834. He was a watchmaker. They res. Waltham, Mass., 1900. Ch. (CHIPMAN)[8]: Georgietta, b. Fitchburg, Sept. 7, 1862; d. s.p.; m.

Dec. 27, 1892, William C. Merchant of Boston, a slsmn.

1114 HARRIET ANN GIBSON[7] b. Fitchburg, Mass., May 28, 1843; m. Nov. 14, 1866, HENRY LYMAN SHELDON, a mech., who d. Dec. 30, 1891. Ch. (SHELDON)[8] b. Fitchburg: a. Harry Pierce, b. Jan. 10, 1872; d. Oct. 18, 1886. b. Frederick Wayne, b. Nov. 2, 1878; railroad engr.; res. Falmouth, Mass., 1946. c. Marcia Louise, b. July 23, 1881; m. ----- Viles.

1115 CAROLINE BELINDA GIBSON[7] b. Fitchburg, Mass., June 9, 1845; d. Mt. Vernon, NY, Oct. 11, 1928; m. Dec. 3, 1877, JOSEPH AUGUSTINE TUFTS, son of Nathan Augustus and Eliza (Downe) Tufts, b. Fitchburg, Jan. 25, 1836; d. there, Jan. 19, 1918. He was a railroad agent. Ch. (TUFTS)[8]: Nathan Albert (1728) b. Apr. 15, 1879.

1116 ELLEN MARIA GIBSON[7] b. Fitchburg, Mass., Sept. 29, 1849; d. Waltham, Mass., Feb. 16, 1935; m. Dec. 25, 1870, WILLARD HARDY RICE, son of Hamlet Lorenzo and Hepzibeth (Hardy) Rice, b. Alstead, NH, Apr. 28, 1848; d. Waltham, Feb. 26, 1926. He was a blacksmith. Ch. (RICE)[8]: a. Walter Henry (1729) b. Fitchburg, Mar. 31, 1872. b. Alice May (1730) b. Waltham, Dec. 25, 1874. c. Marion Louise (1731) b. Waltham, Oct. 22, 1883.

1117 CHARLES ABBOTT GIBSON[7] b. Fitchburg, Mass., Jan. 27, 1851; d. Waltham, Mass., Feb. 14, 1940; m. 1876, MARY JANE WOOD, b. England, abt. 1852. He was a mach.; later, a supt. Ch. (GIBSON)[8] b. Fitchburg: a. Edith Elizabeth, b. July 16, 1877; d. s.p. b. Benjamin Arrington, b. Aug. 1879; res. Waltham, 1946; m. Violet Robbins. Div. No ch.

1118 CHERRIE MALVINA GIBSON[7] b. Fitchburg, Mass., Feb. 22, 1855; d. Waltham, Mass., Dec. 27, 1943; m. Nov. 15, 1883, WALTER ROYCE TAYLOR, son of James Monroe and Mary Elizabeth (Leonard) Taylor, b. Springfield, Vt., July 30, 1858; d. there, Feb. 11, 1917. He was a bank clerk; propr. of a meat and produce store at Waltham; and bookkeeper at Monohon, Wash., and Springfield, Vt.

Ch. (TAYLOR)[8] b. Waltham: a. Walter Royce, Jr. (1732) b. July 30, 1884. b. Raymond Samuel (1733) b. Jan. 9, 1886. c. Leonard Gibson (1734) b. Mar. 14, 1887.

1119 EVERETT ARRINGTON GIBSON[7] b. Fitchburg, Mass., Sept. 6, 1857; res. Waltham, Mass., 1946; m. (1) Dec. 31, 1881, MARY L. (ESTABROOK) MOORE of Grafton, Mass., dau. of John W. and Julia A. (Howe) Estabrook, b. May 28, 1857; d. July 26, 1903. She had m. (1) Oct. 17, 1874, Edwin Moore. Mr. Gibson remarried; was a professional drummer and dancing master.

Ch. (GIBSON)[8]: a. Helen Hortense, b. Waltham, Mar. 25, 1883;

d. Apr. 21, 1884. b. Raymond Everett, b. Marlboro, Mass., July 14, 1889; a drummer; d. Montreal, P. Q., Mar. 3, 1914, unm.

1120 ADELAIDE FLORENCE GIBSON[7] b. Fitchburg, Mass., May 5, 1862; m. Dec. 8, 1883, HERBERT L. CHASE, son of Herbert G. and Etta M. Chase, b. NH, Dec. 1862. He was an optician.

Ch. (CHASE)[8] b. Fitchburg: a. Florence Adelaide, b. Dec. 8, 1884; d. Dec. 18, 1884. b. Leon Goss, b. June 10, 1887; res. Boston, 1946. c. Cedric Grant, b. Oct. 25, 1888; dealer in photographic supplies and eqpt.; d. s.p. d. Pauline, b. June 17, 1893; d. Sept. 16, 1894. e. Herbert Gibson, b. Nov. 1898; WW I; res. Greensboro, NC, 1946.

1121 SARAH ELIZABETH TAYLOR[7] b. Fitchburg, Mass., Apr. 13, 1845; d. there, Nov. 17, 1939; m. Springfield, Mass., Feb. 28, 1872, ASHABEL A. HASKINS of Taunton, Mass., son of Nathaniel and Wealtha B. Haskins, b. Dighton, Mass., Apr. 7, 1848; d. abt. 1878. Ch. (HASKINS)[8]: Adelberta Arabella, b. Fitchburg, Oct. 3, 1877; d. there, May 13, 1945, unm.

1122 DAVID TAYLOR[7] b. Fitchburg, Mass., June 15, 1849; m. Apr. 17, 1873, ESTHER M. GIBSON, dau. of Leander L. and Mary B. (Adams) Gibson, b. Ashby, Mass., Dec. 26, 1853. They res. Ashby, 1900. Ch. (TAYLOR)[8] b. Ashby: a. Arthur G., b. Aug. 16, 1876. b. Frederick L., b. June 2, 1887.

1123 ELIZA A. PAGE[7] b. Rindge, NH, July 22, 1846; m. there, Nov. 6, 1862, HENRY BACON of Jaffrey, NH, son of Oliver and Mary Ann (Pratt) Bacon, b. Mar. 24, 1841; d. Nov. 28, 1911. He m. (2) Amy Rice of Royalston, Mass.; m. (3) Leominster, Mass., Ida A. Sneaden, dau. of Edmund A. and Ann W. (Joy) Sneaden, b. 1853.

1124 ELLEN W. PAGE[7] b. Rindge, NH, June 15, 1848; res. Leominster, Mass.; m. ELBRIDGE A. WRIGHT, b. abt. 1847; a cooper; enl. Aug. 24, 1864; a musician, Co. H., 4th Regt. Mass. Vol. Heavy Arty.; mustered out June 17, 1865.

1125 FRED F. McINTIRE[7] b. Fitchburg, Mass., Dec. 29, 1856; d. Haverhill, NH, July 4, 1886; m. there, Dec. 29, 1881, NETTIE SPOONER, dau. of Alonzo and Mary J. (Bennett) Spooner, b. Haverhill, Feb. 1, 1860. She m. (2) Haverhill, Mar. 23, 1899, John Crawford, of Claremont, NH, a marble worker, son of Charles and Julie (Condy) Crawford, b. Cambridge, Mass., May 20, 1855; d. May 24, 1899.

1126 NELLIE ELEANOR McINTIRE[7] b. Fitchburg, Mass., Oct. 8, 1865; d. 1928; m. there, June 1, 1887, WILLIAM L. WALKER, son of William and Joanna Walker, q.v., b. Fitchburg, Jan. 1865. Ch.

(WALKER)[8]: Barbara, b. Oct. 1893.

1127 WILLIAM E. McINTIRE[7] b. Fitchburg, Mass., Jan. 1870; m. there, Apr. 21, 1893, ROSA BEHRENS, dau. of John Henry and Dorothea E. (Wolter) Behrens, b. Hamburg, Germany, abt. 1870. Div. She m. (2) Revere, Mass., June 29, 1905, George W. Marston, a fireman, son of William W. and Lucy A. (Clark) Marston, b. Winchendon, Mass., Apr. 29, 1869.

Ch. (McINTIRE)[8]: Elsie Dorothea, b. W. Fitchburg, Feb. 28, 1894; m. there, June 18, 1919, Louis Clayton Jerue, a steamfitter of Hartford, Conn., son of Louis and Mary (Brown) Jerue.

1128 JULIUS HORACE FIRMIN[7] b. Rindge, NH, Dec. 29, 1862; m. ANNA L. -----, b. July 1865. They res. Fitzwilliam, NH, 1900. Ch. (FIRMIN)[8]: a. Marion E., b. Oct. 1889. b. Frances, b. Sept. 1892. c. Horace B., b. Feb. 1895.

1129 EDWARD ALFRED McINTIRE[7] b. Fitchburg, Mass., Nov. 13, 1864; d. there, Apr. 29, 1934; m. Fitchburg, June 1, 1887, MARIA LOUELLA TAYLOR, dau. of Thomas Phillip and Maria Ann (Byrnes) Taylor, b. Fitchburg, Nov. 23, 1865; d. there, Jan. 10, 1921. He was a dealer in cattle and dairy products.

Ch. (McINTIRE)[8] b. Fitchburg: a. Ralph Walter (1735) b. Apr. 21, 1888. b. Fred Albert, b. Sept. 12, 1890; d. Sept. 16, 1891. c. Jeannette (1736) b. Mar. 15, 1893.

1130 HATTIE LOENZA McINTIRE[7] b. Fitchburg, Mass., Nov. 8, 1867; d. Somerville, Mass., June 1915; m. Fitchburg, Apr. 22, 1890, JAMES CUNNINGHAM SMITH, son of Charles Henry and Sarah Eliza (Rogers) Smith, b. Beverly, Mass., Mar. 11, 1867; d. Leominster, Mass., July 26, 1937. He was postmaster at Leominster; m. (2) Leominster, Oct. 4, 1919, -----. Ch. (SMITH)[8] b. Leominster: a. Leone Ernest (1737) b. June 22, 1892. b. Evelyn Louise (1738) b. July 1898.

1131 FANNY LAURA McINTIRE[7] b. Fitchburg, Mass., Apr. 7, 1870; d. there, Mar. 19, 1942; m. Fitchburg, Aug. 29, 1894, CHARLES EDWARD LACEY, son of Henry J. and Mary E. (Pearce) Lacey, b. Phenix, RI, Apr. 15, 1871; d. Fitchburg, May 9, 1914.

He was a grocer at W. Fitchburg for 25 years, then res. New London, Conn., for 19 years; mem. of Aurora Masonic Lodge. Ch. (LACEY)[8] b. Fitchburg: a. Miriam (1739) b. Apr. 14, 1896. b. Vera, b. May 1, 1898; d. Mt. Vernon, NY, July 20, 1930, s.p.; m. Frank E. Miller who res. Chappaqua, NY, 1945. He was emp. by Consolidated Gas Co.

1132 EDWARD McINTIRE[7] b. Ashburnham, Mass., Feb. 1, 1854; d. Templeton, Mass., Mar. 21, 1893; m. Rindge, NH, Aug. 23, 1875, MARY EMILY MARCY, dau. of Elisha Washington and Mary S.

(Prince) Marcy, b. Holland, Mass., Aug. 22, 1855; d. Templeton, Mar. 22, 1893. Carpenter and teamster. Ch. (McINTIRE)[8]: a. Everett Lee (1740) b. No. Ashburnham, Sept. 15, 1878. b. Lemuel Martin (1741) b. Apr. 24, 1880. c. Ora May (1742) b. E. Rindge, May 9, 1888.

1133 TALBOT O. McINTIRE[7] b. Ashburnham, Mass., Jan. 13, 1860; d. Boston, June 7, 1928; m. (1) Fitzwilliam, NH, Sept. 16, 1882, ISABEL W. BLANKENSHIP, dau. of George Franklin and Caroline (Fisher) Blankenship, b. Edgartown, Mass., Jan. 29, 1860; d. Boston, Mar. 21, 1894. He m. (2) Boston, Nov. 20, 1895, CAROLINE S. (BLANKENSHIP) TRIPP, sister of his first wife and widow of Oscar Tripp, b. Edgartown, May 3, 1855; d. Boston, Jan. 6, 1924. He was a railroad section hand; later, a watchman.

Ch. (McINTIRE)[8]: a. Walter Franklin (1743) b. Ashburnham, Aug. 20, 1883. b. Myra Belle, b. Boston, Mar. 9, 1893; m. Everett, Mass., Apr. 15, 1917, Alfred George Magnuson, son of Auguste J. and Augusta (Anderson) Magnuson, b. Everett, June 5, 1893. Div.

1134 WATERMAN H. McINTIRE[7] b. Ashburnham, Mass., Nov. 8, 1863; res. there, 1900; m. Leominster, Mass., Jan. 17, 1887, EMELINE J. NICHOLS, dau. of Ebenezer Hadley and Mary Ann (Hall) Nichols, b. Nelson, NH, Mar. 11, 1872. Farmer. Div. She m. (2) Keene, NH, Feb. 3, 1900, Frederick Leroy Grover of Greenfield, Mass. Ch. (McINTIRE)[8]: Henry G., b. May 10, 1887; d. Aug. 12, 1887.

1135 FREDERICK LAFAYETTE McINTIRE[7] b. Ashburnham, Mass., Aug. 5, 1865; d. Danvers, Mass., Sept. 25, 1942; m. Tarrytown, NY, June 20, 1888, VIOLA VRADENBURGH, dau. of Benjamin and Margaret (Brinkerhoff) Vradenburgh, b. W. Hurley, NY, Feb. 17, 1865; d. Malden, Mass., Jan. 4, 1939. He was a chairmaker.

Ch. (McINTIRE)[8] b. Gardner, Mass.: a. Frederick Dean (1744) b. June 10, 1889. b. Alice Vradenburgh (1745) b. Aug. 26, 1893.

1136 CARRIE BELLE McINTIRE[7] b. Ashburnham, Mass., May 15, 1861; m. there, Dec. 17, 1881, JAMES A. LANE, carp., son of Allen Francis and Laura P. (Tyler) Lane, b. Ashburnham, Nov. 18, 1854. Ch. (LANE)[8]: a. Edith Laura, b. Oct. 6, 1891. b. Alice Beatrice, b. Feb. 8, 1897. c. Helen G., b. Mar. 1900.

1137 EFFIE E. McINTIRE[7] b. Ashburnham, Mass., Dec. 29, 1864; m. Concord, NH, Jan. 3, 1889, WALTER D. LOVERING, mech., son of Henry S. and Mary S. (Smith) Lovering, b. Fitzwilliam, NH, Jan. 1859. They res. Keene, NH, 1900. Ch. (LOVERING)[8]: Clifford L., b. Nov. 1891.

1138 GERTRUDE V. McINTIRE[7] b. Ashburnham, Mass., Jan. 16, 1869; m. Townsend, Mass., Sept. 26, 1888, SHERMAN JAMES

SWALLOW, son of Alpheus and Cynthia Avesta (Ward) Swallow, b. Dunstable, Mass., Aug. 28, 1859; res. there, 1900. He was a butter maker. Ch. (SWALLOW)[8]: a. Edna V., b. Oct. 1889. b. Roger L., b. Feb. 1893. c. Mabel G., b. Feb. 1894. d. Oscar S., b. Oct. 1895.

1139 RUBY S. McINTIRE[7] b. Ashburnham, Mass., 1860; d. Jan. 16, 1892; m. E. Jaffrey, NH, June 29, 1881. CHARLES NELSON WILSON, a miller of Ashby, Mass., son of Daniel P. and Lucy Elizabeth (Perkins) Wilson, b. Aug. 1, 1857. Ch. (WILSON)[8]: Persis Ethel (1746) b. Ashby, Apr. 1, 1884.

1140 FRANK HARDY McINTIRE[7] b. Ashburnham, Mass., June 22, 1872; d. Winchendon, Mass., Sept. 22, 1921; m. Ashburnham, Aug. 31, 1900, LILLIAN C. MORSE, dau. of Joseph and Almira (Buck) Morse, b. Templeton, Mass., abt. 1877. He was a teamster and farmer.

Ch. (McINTIRE)[8]: Lottie A., b. Lunenburg, Mass., abt. 1900; m. Winchendon, Sept. 18, 1922, Howard A. Lashua, a chairmaker, son of Henry A. and Emma A. (Richardson) Lashua, b. Malden, Mass., abt. 1893.

1141 HENRY HADLEY McINTIRE[7] b. Lunenburg, Mass., Mar. 3, 1860; d. Salt Lake City, Utah, Dec. 26, 1931; s.p.; m. June 16, 1891, ANGELICA DOROTHEA BURRENS, b. Tiffin, Ohio, May 11, 1861; d. Salt Lake City, Jan. 9, 1942.

1142 WALTER HADLEY McINTYRE[7] b. Lunenburg, Mass., Sept. 23, 1862; farmer and carp.; d. Warren, Mass., Nov. 10, 1936; m. (1) Lunenburg, Oct. 21, 1884, LULU EVA HOWARD, dau. of John Fairfield and Abigail Frances (Whitney) Howard, b. Lunenburg, Apr. 17, 1867; d. there, Dec. 6, 1916. Div. Lebanon, NH, May 1, 1908. She m. (2) Henniker, NH, Apr. 17, 1913, Elmer Orlando Fowler, who d. Concord, NH, Feb. 11, 1932.

He m. (2) Lowell, Mass., July 19, 1911, LEOLA BETSEY (DOW) ADAMS, divorcee, dau. of John Alpheus and Helen Marilla (Simonds) Dow, q.v., b. Wentworth, NH, July 8, 1873; d. Concord, Apr. 12, 1933. Div. She had m. (1) Nov. 21, 1891, Leon L. Adams, b. Nov. 1870; res Plymouth, NH, 1900. She m. (3) Concord, Jan. 3, 1928, George Augustus Dearborn, son of George Washington and Sarah J. (Little) Dearborn, b. Hill, NH, Aug. 2, 1862; d. Concord, May 17, 1941.

He m. (3) Ware, Mass., Jan. 31, 1925, OLIVE GERTRUDE (STANCHFIELD) THAYER, a divorcee, dau. of Ivory M. and Cordelia A. (Bryant) Stanchfield, b. Eldred, Pa., abt. 1871; res. W. Brookfield, Mass., 1946.

Ch. (McINTYRE)[8] first four b. Lunenburg: a. Eva Louise (1747) b. May 30, 1885. b. Ora Amy (1748) b. Aug. 6, 1889. c. Karl Henry (1749) b. Dec. 23, 1893. d. Raymond Wallace (1750) b. Nov. 24,

1895. e. Margery Belle (1751) b. Grafton, NH, Oct. 28, 1905. f. Woodbury Warren, b. July 27, 1907; d. Mar. 31, 1908.

1143 GEORGE WASHINGTON MERRILL[7] b. Reading, Mass., Aug. 11, 1843; m. Sept. 29, 1872, LUCY ISABEL BENNETT, dau. of William S. and Susan (Russell) Bennett, b. Sept. 1849. They res. Woburn, Mass., 1900. Ch. (MERRILL)[8]: Maude E. (1752) b. Reading, Dec. 27, 1876.

1144 CLARENCE E. MERRILL[7] b. Reading, Mass., May 1852; m. JENNY T. -----, b. Dec. 1857. He was a railroad watchman. They res. Reading, 1900. Ch. (MERRILL)[8]: Elbridge C., b. Feb. 1880.

1145 ADELBERT CHEEVER McINTIRE[7] b. Reading, Mass., Nov. 22, 1849; d. there, Dec. 4, 1905; m. Reading, Nov. 26, 1873, ALMIRA ESTHER BANCROFT, dau. of James and Sarah (Richardson) Bancroft, b. Reading, Dec. 13, 1850; d. Lynn, Mass., Jan. 7, 1928. He was a painter.

Ch. (McINTIRE)[8] b. Reading: a. Harry Bancroft (1753) b. June 17, 1875. b. Florence Elva (1754) b. Jan. 31, 1880.

1146 ALICE WHITNEY McINTIRE[7] b. Reading, Mass., Mar. 22, 1852; d. Derry, NH, Dec. 12, 1934; m. Reading, Aug. 23, 1876, WILLIAM CLARK, son of Reed Paige and Elizabeth (Perkins) Clark, b. Londonderry, NH, July 22, 1844; d. there, June 24, 1916. He was a farmer. He and his father developed "Clark's Seedling," a potato "which had a great vogue at one time."

Ch. (CLARK)[8] b. Londonderry: a. Reed Paige, II (1755) b. Aug. 19, 1878. b. Ralph Warner, b. Nov. 27, 1882; d. July 22, 1887.

1147 IMOGENE ATHERTON McINTIRE[7] b. Reading, Mass., Sept. 30, 1853; d. Nov. 4, 1898; m. Reading, Sept. 30, 1879, WILLIAM E. MOULTON, son of Charles H. and Mary Augusta (Hayes) Moulton, b. Barnstead, NH, June 26, 1853; d. July 20, 1887. He was a jobbing teamster.

Ch. (MOULTON)[8]: Clark Belmont, res. Brighton, Mass., 1945; m. Lucy O. -----. He was a freight claim agent, Boston and Albany Railroad.

1148 LUCIA GERTRUDE McINTIRE[7] b. Reading, Mass., June 8, 1855; d. Saugus, Mass., June 24, 1942; m. Boston, Aug. 4, 1886, NELSON RUSSELL STILES, a wood and coal dealer, son of Hiram Abbott and Emeline (Russell) Stiles, b. Middleton, Mass., May 23, 1852; d. Saugus, Jan. 29, 1932.

Ch. (STILES)[8]: a. Gertrude R., b. June 1887; res. Milford, Conn.; m. Avery Porter. b. Ralston Abbott (1756) b. Lynn, Mass., Aug. 1, 1889.

1149 LEIGHTON HEWES McINTIRE[7] b. Reading, Mass., Aug. 5,

1861; d. Everett, Mass., Dec. 16, 1915; m. JENNIE P. RICE, dau. of Henry F. and Annette (Bly) Rice, b. Derry, NH, abt. Sept. 1862; d. Somerville, Mass., Apr. 3, 1932. He was a shoemaker. Ch. (McINTIRE)[8]: Lewis Bly (1757) b. Derry, Dec. 15, 1885.

1150 ORRIN AHAZ McINTIRE[7] b. Uxbridge, Mass., May 26, 1847; d. Fall River, Mass., Nov. 10, 1919; m. Providence, RI, Feb. 20, 1873, IDA FRANCES STRATTON, dau. of George and Sarah Ann (Bates) Stratton, b. Millbury, Mass., Feb. 20, 1854; d. Fall River, Mar. 19, 1921.

He served at Fort Warren, Boston Harbor, in 10th Unattached Co., Mass. Vol. Militia, May 10 to Aug. 8, 1864, and in Co. D., 62d Mass. Regt., Mar. 21 to May 5, 1865. He was a farmer, sash and blind maker and for 30 years, a coffee blender. Ch. (McINTIRE)[8] b. Millbury: a. George Sylvester (1758) b. Jan. 14, 1874. b. Harry Irving (1759) b. Sept. 18, 1881.

1151 WILBUR A. McINTIRE[7] b. Upton, Mass., July 1851; d. Baltimore, Md., 1924; m. (1) CARRIE BELL BATES, dau. of Amos R. and Frances A. (Oakes) Bates, b. Hopkinton, Mass., Sept. 6, 1862; d. Spencer, Mass., Dec. 2, 1929. Div. abt. 1889. She m. (2) Northboro, Mass., Dec. 19, 1891, George Herbert Evans, carp., son of Elisha and Elizabeth (Oakes) Evans, b. Abbot, Me., Sept. 13, 1861; d. Spencer, Nov. 2, 1937.

He m. (2) Upton, Nov. 28, 1894, MARY A. (TUCKER) SNYDER, dau. of Rufus and Lucinda (Cody) Tucker, b. Bondville, Vt., Nov. 13, 1859; d. Worcester, Mass., Oct. 15, 1931. He was a farmer.

Ch. (McINTIRE)[8]: a. Cecil Leroy (1760) b. Westboro, Mass., Mar. 26, 1885. b. Cora Ellen, b. Upton, Nov. 8, 1896; res. Baltimore, 1933; m. Upton, Feb. 16, 1918, Dell O. Wiggins, son of Walter P. and Nettie M. (Dow) Wiggins, b. Sunapee, NH, abt. 1897.

1152 NELSON FRANCIS McINTIRE[7] b. Upton, Mass., Oct. 14, 1853; m. Milford, Mass., June 9, 1878, IRENE ODELLA ELLIS, dau. of John H. and Mary A. Ellis, b. Milford, Nov. 22, 1858. He was a straw worker and a boot cutter. They were both living, 1945. Ch. (McINTIRE)[8]: Harry Nelson (1761) b. Hopkinton, Mass., July 18, 1884.

1153 ELLA McINTIRE[7] b. Ipswich, Mass., Apr. 1870; m. Rowley, Mass., June 17, 1894, OLIVER Y. PERKINS, a teamster, son of Richard H. and Margaret (Kelly) Perkins, b. Gloucester, Mass., Mar. 25, 1871. They res. Gloucester, 1900. Her ch. (McINTIRE)[8] by Eastman Abbott: Effie, b. Ipswich, Nov. 1, 1889; d. Nov. 7, 1889.

1154 ETTA WINIFRED McINTIRE[7] b. Reading, Mass., Dec. 5, 1861; m. Boston, Nov. 4, 1880, WILLIS A. WILKINSON, a mason, son of Charles and Lucy Wilkinson, b. Effingham, NH, Sept. 1858; res.

Boston, 1900. Ch. (WILKINSON)[8]: a. Bertha M., b. NH, Oct. 1882. b. James E., b. Mass., Dec. 1885.

1155 WILLIE JOHN DIXON[7] b. Reading, Mass., June 17, 1863; d. Mar. 25, 1936; m. Reading, June 17, 1886, ELVIRA MARIA EATON, dau. of Nathaniel P. and Mary Eaton, b. Reading, abt. 1862; d. Dec. 1938. Carp. Ch. (DIXON)[8]: Maynard A., a Boston and Maine freight clerk; res. Melrose, Mass., 1945; m. Helen -----. No ch.

1156 EUGENIE L. DIXON[7] b. Reading, Mass., Dec. 7, 1866; d. July 14, 1902; m. Reading, Dec. 25, 1886, JOHN VOSE ROBINSON, son of Benjamin and Rebecca (Foster) Robinson, b. Boxford, Mass., May 2, 1835. Carp. He had m. (1) Helen M. ----- b. abt. 1841. Ch. (ROBINSON)[8]: Roscoe G., b. Peabody, Mass., May 4, 1891; d. Aug. 1, 1893.

1157 MARY SIMMONS HART[7] b. Reading, Mass., Sept. 10, 1849; d. s.p.; m. New Market, NH, Feb. 28, 1887, AUGUSTUS PEABODY, son of Benjamin Wilkins and Nancy A. (Perkins) Peabody, b. Reading, Feb. 24, 1844. He served from June 25, 1861, to June 25, 1863, as Pvt., Co. C, 15th NY Engrs.; re-enl. Feb. 2, 1864; deserted Feb. 13, 1864, but arrested the same day; dishonorably disch. Oct. 21, 1865.

He had m. (1) Middleton, Mass., Aug. 9, 1863, Elizabeth L. Thomas, b. Glassco, N. S., Jan. 1, 1844. He m. (2) Windham, NH, June 10, 1868, Susan I. Seavey, dau. of Benjamin and Sarah C. (Coburn) Seavey, b. Pelham, NH, Mar. 27, 1847; d. Windham, Aug. 20, 1886.

1158 FLORENCE EMMA HART[7] b. Montville, Me., Aug. 21, 1856; m. June 4, 1874, CHARLES SIDNEY BERRY of Danvers, Mass., son of Allen A. and Abbie M. (Clement) Berry, b. abt. 1853; d. Mar. 1945, aged abt. 91. They res. Wollaston Heights., Mass. Ch. (BERRY)[8]: Almont Everett, b. Sept. 24, 1874.

1159 FREDERICK OSCAR HART[7] b. Montville, Me., Apr. 12, 1858; d. Ipswich, Mass., Apr. 21, 1901, s.p.; m. Dec. 20, 1883, LUCY ANN LORD, dau. of Ebenezer Lord of Ispwich. He was "a dealer in fine groceries and garden produce."

1160 MINNIE ABBIE McINTIRE[7] b. Ipswich, Mass., Feb. 10, 1868; d. Oct. 5, 1905; m. Ipswich, Oct. 25, 1893, EDMUND HERBERT FREEMAN, son of James Dean and Charlotte (Henley) Freeman, b. Kempt, N. S., Jan. 5, 1866; sta. engr.; living 1945. Ch. (FREEMAN)[8] b. Ipswich: a. Marion Abbie (1762) b. Nov. 5, 1894. b. Roscoe, b. Sept. 1896; res. Canton, Mass.; d. 1980. c. Harry, b. Oct. 1899; d. Nov. 1980. d. Carrie.

1161 GRANVILLE OTIS McINTIRE[7] b. Ipswich, Mass., Aug. 13,

1870; d. there, Nov. 30, 1942; m. Ipswich, Feb. 2, 1899, MARTHA LOUISE (WELLS) WIGGIN, dau. of Charles Henry and Mary Ann (Lord) Wells, b. Ipswich, Mar. 5, 1872; d. there, Jan. 20, 1915. He was an asst. foreman in a hosiery mill. She had m. (1) Ipswich, Oct. 10, 1892, Clarence S. Wiggin, son of George A. and Martha M. (Roberts) Wiggin, b. Danvers, Mass., abt. 1869.

Ch. (McINTIRE)[8]: Arthur Henry, b. Ipswich, May 3, 1903; m. there, Jan. 21, 1929, Harriet Hilliard Wilkins, dau. of John Clark and Alice Mary (Hilliard) Wilkins, b. Georgetown, Mass., Apr. 12, 1898; res. there, 1945. Carp.

1162 FRANCENA McINTIRE[7] b. Ipswich, Mass., Jan. 7, 1873; d. there, Aug. 25, 1955; m. Ipswich, Jan. 14, 1898, GEORGE WILLIAM BROWN, son of Archibald and Susan (Langell) Brown, b. Chatham, N. B., Nov. 8, 1874; d. Dec. 22, 1956. He was a longshoreman and a fireman.

Ch. (BROWN)[8]: a. George Everett (1763) b. Aug. 10, 1898. b. Gertrude Langell (1764) b. Apr. 4, 1900. c. Gladys May (1765) b. May 4, 1902. d. Esther Francena, b. Jan. 18, 1905; d. Nov. 30, 1950, unm. e. Lillian Mabel, b. Feb. 7, 1907; served in WAC from Nov. 27, 1944; to Jan. 10, 1946; med. tech., T/5; res. Ipswich, 1981, unm. f. Lucy Elizabeth, b. Apr. 10, 1909; res. Ipswich, 1981, unm. g. Dexter (1766) b. July 14, 1912. h. Helen McIntire, b. Dec. 6, 1913; served in WAVES from July 15, 1943, to Dec. 4, 1945, Y1/c; res. Ipswich, 1981, unm. i. Annie Lydia (1767) b. June 17, 1916.

1163 ELMER DEXTER McINTIRE[7] b. Ipswich, Mass., Dec. 25, 1875; d. there, June 22, 1945, s.p.; m. Ipswich, Feb. 8, 1924, FLORA (McLEOD) McKENZIE, dau. of John and Mary E. (McKinnon) McLeod, b. Gloucester, Mass., abt. 1875; d. Ipswich, Mar. 28, 1945. He was a printer.

1164 GEORGE McINTIRE[7] b. Ipswich, Mass., Jan. 3, 1878; res. Antrim, NH; d. 1954; m. Ipswich, Oct. 26, 1898, MARGARET MATILDA MATHESON, dau. of Angus and Elizabeth Ann (Campbell) Matheson, b. Montague, P. E. I., July 3, 1879; d. 1961. He was a butcher. Ch. (McINTIRE)[8]: Claude Dexter, b. Ipswich, May 13, 1899; res. Hillsboro, NH, 1962; m. Lynn, Mass., July 4, 1926, Margaret Maria Ward, dau. of Patrick J. and Annie J. (O'Loughlin) Ward, b. Lynn, Mar. 29, 1899. He was a meat cutter. No ch.

1165 LYDIA HAYES McINTIRE[7] b. Ipswich, Mass., Dec. 26, 1882; res. Everett, Mass.; d. July 1966, s.p.; m. Ipswich, June 29, 1918, JOHN GORDON McPHEE, a carp., son of Alexander and Eliza (Miller) McPhee, b. Cambridge, Mass., abt. 1885; d. 1956.

1166 ETHEL MAY McINTIRE[7] b. Ipswich, Mass., Mar. 28, 1886; d. June 20, 1960; m. Ipswich, Aug. 3, 1910, WALTER RUSSELL

BAILEY, an engr., son of Enoch and Addie (Russell) Bailey, b. Ipswich, Nov. 14, 1886. Div. 1921. Ch. (BAILEY)[8]: Thelma Russell (1768) b. Ispwich, July 22, 1911.

1167 EVERETT LORD McINTIRE[7] b. Ipswich, Mass., Dec. 12, 1888; res. Seneca Falls, NY, 1962; m. BERTHA -----. He served in the Army from June 27, 1918, to June 26, 1919; assigned to 3d F. A, at Valadon. Ch. (McINTIRE)[8]: Esther Ann, b. 1918.

1168 MARY HATTIE WILKINS[7] b. Middleton, Mass., May 23, 1870; d. Fitchburg, Mass., Apr. 4, 1899, s.p.; m. Middleton, Oct. 21, 1895, GEORGE ERNEST WARREN SKINNER, son of Charles E. and Juliana (McFarland) Skinner, b. Jamaica, Vt., July 26, 1867. She was a tchr.; he, a trav. slsmn.

1169 EMILIE CALISTIA WILKINS[7] b. Middleton, Mass., Apr. 30, 1872; res. there, 1944; m. Middleton, Oct. 24, 1897, ARTHUR MARION PEABODY, son of John Wilkins and Mary Ann (Messer) Peabody, b. Middleton, Oct. 14, 1864; d. there, Mar. 9, 1938. He was a cemetery supt., 1923-37. Ch. (PEABODY)[8]: Roger Marion, b. Danvers, Mass., Oct. 5, 1903; auto mech., res. Middleton, 1945, unm.

1170 JOHN R. WILKINS[7] b. Middleton, Mass., Feb. 2, 1874; d. Bedford, Mass., Apr. 29, 1938; m. LILLIAN MARION CURRIER of Cambridge, Mass. Ch. (WILKINS)[8]: Una M., res. Arlington, Mass., 1945; m. Ralph Spaulding of Glens Falls, NY. Ch. (Spaulding)[9]: Bruce Weaver, b. May 23, 1937.

1171 HARRY ARTHUR McGLAUFLIN[7] b. Middleton, Mass., Oct. 18, 1869; d. Los Angeles, Nov. 27, 1933, s.p.; m. (1) Chicago, -----; m. (2) Brookline, Mass., June 20, 1917, MABEL WELD WHITE, dau. of Reynolds Trenholm and Sarah Maria (Hatfield) White, b. Boston, Mar. 22, 1886; d. Los Angeles, Mar. 3, 1933. He was an acct., then a shoe buyer.

1172 STELLA LOUISE McGLAUFLIN[7] b. Middleton, Mass., Nov. 24, 1878; d. Milton, Mass., Nov. 27, 1939; m. St. George, Me., Nov. 1904, ALLEN HENRY BOND, son of Marshall Jackson and Irene Wall (Allen) Bond, b. St. George, Sept. 21, 1875; res. Tenants Harbor, Me., 1962. He was a sea captain. Ch. (BOND)[8] b. St. George: a. Irene Elva (1769) b. Dec. 9, 1905. b. Burton Allen (1770) b. Apr. 18, 1909.

1173 LUCIAN WINFIELD McGLAUFLIN[7] b. Middleton, Mass., Oct. 12, 1880; d. Jan. 12, 1946; s.p.; m. Swampscott, Mass., May 23, 1914, LAURA MURRAY POTTER, dau. of Harvey Frederick and Annie Laura (Murray) Potter, b. Middleton, July 4, 1885; d. abt. 1959. He was a foreman.

1174 JOHN DEXTER McINTIRE[7] b. Goffstown, NH, Dec. 27, 1849; m. (1) Rochester, Vt., Jan. 17, 1874, HATTIE B. HUMPHREY, dau. of Thomas P. and Betsey Humphrey, b. Hancock, Vt., abt. 1856; d. Brandon, Vt., Sept. 19, 1896. He m. (2) Brandon, Dec. 15, 1897, EVA L. SHATTELL, dau. of Moses and Margaret (Esty) Shattell, b. Orwell, Vt., Aug. 27, 1877; living 1948. She m. (2) Warren, Vt., Aug. 27, 1909, Albert C. Murray.

Ch. (McINTIRE)[8] first four b. Rochester, Vt.: a. Glenn Augustus (1771) b. Feb. 2, 1875. b. Edith May b. Oct. 13, 1877. c. Rollin Thomas (1772) b. July 27, 1880. d. Clayton R., b. Aug. 2, 1884; mail sorter on Boston and Albany Railroad; d. Springfield, Mass., June 4, 1942; m. Lina Yattaw, b. abt. 1884. e. Raymond Orrin (1773) b. Brandon, Vt., abt. 1900. f. Ralph Eugene (1774) b. Brandon, abt. 1902. g. Norma May, b. Forestdale, Vt., abt. 1906; m. Proctor, Vt., June 21, 1924, Joseph Earle Pockett.

1175 JOHN L. MERRILL[7] b. Goffstown, NH, Aug. 5, 1851; d. there, Jan. 23, 1910; m. June 10, 1874, EMMA J. BLY, dau. of Jerry and Mary (Hunt) Bly, b. July 7, 1853; d. Manchester, NH, Feb. 17, 1918. He was a pulp mill employee.

Ch. (MERRILLL)[8] b. Goffstown: a. Lula M. (1775) b. Mar. 4, 1875. b. Ned L. (1776) b. Sept. 10, 1876. c. Alfred A., b. May 14, 1880; m. Nov. 30, 1908, Blanche Worthley Ainsworth of Vt., dau. of Homer and Mary (Martin) Ainsworth, b. July 19, 1877; d. Manchester, July 29, 1918. d. Jemima J. (1777) b. Oct. 21, 1882. e. Ida B., b. Sept. 3, 1883. f. Ina E., b. Sept. 3, 1885; m. Aug. 12, 1907, Leo Cavanaugh of Manchester, son of James and Annie (Cronin) Cavanaugh. g. Eva M., b. Mar. 16, 1892.

1176 MEZELLAH MERRILL[7] b. Goffstown, NH, July 25, 1846; d. there, July 2, 1905; m. (1) Sept. 24, 1872, JULIA ETTA HUTCHINS, dau. of William H. and Frances (Bailey) Hutchins, b. Mar. 17, 1854. He m. (2) Goffstown, Oct. 28, 1894, NORA A. (RICHARDSON) QUIMBY, dau. of John and Mary (Basha) Richardson, b. June 1876. He enl. in Co. C, 10th NH Regt., and served for three years; a mason and mech.

Ch. (MERRILL)[8] b. Goffstown: a. Maurice Adelbert (1778) b. Oct. 21, 1874. b. Flora Edna (1779) b. May 27, 1876. c. Harry Lucian, b. Feb. 24, 1879; d. Sept. 15, 1880. d. Ernest Henry (1780) b. Dec. 21, 1885. e. Arthur F., b. Feb. 23, 1895. f. Lew E., b. Nov. 20, 1897. g. John M., b. Mar. 3, 1900. h. George T., b. Jan. 27, 1902; d. Aug. 2, 1903. i. Henry A., b. Aug. 1, 1903.

1177 ALVAH TITCOMB MERRILL[7] b. Goffstown, NH, Aug. 18, 1853; d. there, May 9, 1900; m. May 13, 1874, CLARA WINSLOW HARRIMAN, dau. of John L. and Verona (Banfil) Harriman, b. Dec. 4, 1854; d. Goffstown, Nov. 27, 1892. He was adopted by William T. and Sarah Jane (Colby) Sanford and his name changed to Sanford. Ch. (SANFORD)[8]: Sadie Verona (1781) b. Aug. 17, 1879.

1178 LOIS ELIZABETH McINTIRE[7] b. Dunbarton, NH, Nov. 28, 1860; m. Manchester, NH, Sept. 27, 1884, WILLIAM SQUIRES HARRINGTON, son of Edwin Zelotus and Lucy Ann (Hastings) Harrington, b. Manchester, Oct. 30, 1860. He was a mach.

Ch. (HARRINGTON)[8] a. Emma Elizabeth (1782) b. Manchester, May 29, 1885. b. Annie Roberts, b. Goffstown, Oct. 5, 1886. c. Johnson William, b. Manchester, Aug. 25, 1890; m. Nov. 14, 1915, Elgie B. Annis, dau. of Elmer G. and Abbie (Weston) Annis, b. Aug. 13, 1888.

1179 EDWARD AUGUSTUS McINTIRE[7] b. Middleton, Mass., Sept. 14, 1824; killed by a freight train while hunting muskrats near the Ipswich River, Oct. 27, 1871; m. (1) Danvers, Mass., Jan. 29, 1851, CLARA A. BROWN of Lynnfield, Mass., b. Me., abt. 1825. He m. (2) Boston, May 13, 1867, REBECCA RUSSELL (PEABODY) KELLY, dau. of Francis and Mary (Russell) Peabody, b. Middleton, Jan. 17, 1832. She had m. (1) Dec. 10, 1852, James Kelly. She m. (3) Middleton, Dec. 24, 1874, John Ezra Locke, a gardener, son of James E. and Mercy (Marshall) Locke, b. Grand Manan, N. B., June 25, 1847.

1180 SYLVESTER HUBBARD McINTIRE[7] b. Middleton, Mass., Sept. 9, 1826; d. Reading, Mass., Feb. 15, 1902; m. JULIET GRAVES McINTIRE, q.v., dau. of Jacob and Mary (Kenney) McIntire, b. Reading, Apr. 8, 1832; d. Boston, Sept. 23, 1914. He served from Dec. 27, 1864, to July 28, 1865, in Co. L, 3d Mass. Regt. of Cav. He was a cordwainer.

Ch. (McINTIRE)[8] b. Reading: a. Rosanna (1783) b. Apr. 1, 1853. b. Delia Ann (1784) b. May 15, 1855. c. Franklin Sylvester (1785) b. Feb. 14, 1857. d. Laura Viola (1786) b. July 10, 1859. e. Jeannette Alice (1787) Feb. 26, 1864. f. Alberton Ellsworth (1788) b. Apr. 12, 1867. g. Irving Dean (1789) b. Apr. 29, 1871. h. Philip Winfield (1790) b. Feb. 24, 1873.

1181 GEORGE WASHINGTON McINTIRE[7] b. Middleton, Mass., Feb. 17, 1831; d. Reading, Mass., Dec. 18, 1913; m. (1) Reading, June 13, 1852, RHENY AUGUSTA McINTIRE, q.v., dau. of Jacob and Mary (Kenney) McIntire, b. Reading, Nov. 18, 1835; d. there, Dec. 7, 1863. He m. (2) Reading, Dec. 3, 1869, FLORENCE H. THOMPSON of Nashua, NH, dau. of Nathaniel and Harriet Thompson, b. Boston, Apr. 1847; d. Reading, Oct. 8, 1911. He was a shoemaker.

Ch. (McINTIRE)[8]: a. Elizabeth Emma, b. Reading, Sept. 16, 1854; d. Nov. 19, 1863. b. Jeannette P., b. Lynnfield, Mass., Oct. 18, 1856; d. Reading, Nov. 17, 1863. c. George Osgood (1791) b. Reading, Dec. 8, 1858.

1182 WILLIAM CHANDLER McINTIRE[7] b. Reading, Mass., May 15, 1833; d. there, Mar. 26, 1917; m. (1) Reading, July 10, 1853, BRIDGET MARTY of Lynnfield, Mass., b. Ireland, abt. 1836; res.

Reading, 1870. Div., m. (2) Reading, Aug. 11, 1869, LUCRETIA ANN ABBOTT, dau. of Charles Benjamin and Martha (Hovey) Abbott, b. Andover, Mass., Sept. 15, 1849; d. there, Nov. 5, 1917. Despite the fact that she became totally blind as the result of an attack of scarlet fever when she was seven, she was able to cook, bake, make clothes, line shoes, thread needles and do fancy bead work. He was a shoemaker; served from Sept. 3, 1862, to June 16, 1865, in Co. F, 40th Mass. Regt.

Ch. (McINTIRE)[8] b. Reading: a. Kate Ann (1792) b. Apr. 28, 1870. b. Melvin Severence (1793) b. Sept. 23, 1871. c. Gardner Grant (1794) b. June 18, 1873. d. William Washington (1795) b. May 17, 1875. e. Larkin Litchfield, b. May 13, 1877; d. June 5, 1878. f. Luther Litchfield, b. Aug. 27, 1882; res. Winchester, NH, 1944; m. Danvers, Mass., May 23, 1905, Ellen Maria (Orben) Thomas, q.v., b. W. Peabody, Mass., abt. Feb. 14, 1878; d. Wakefield, Mass., June 24, 1934, s.p. g. Eldora Elizabeth (1796) b. Aug. 6, 1890.

1183 ANN JANE McINTIRE[7] b. Reading, Mass., abt. 1837; d. Beverly, Mass.; m. Reading, July 18, 1854, HIRAM BERRY, son of Israel and Serena (Towne) Berry, b. Middleton, Mass., Apr. 6, 1834. He was a shoemaker; served in Co. B, 26th Regt. Mass. Vol. Inf., Jan. 4, 1864, to Aug. 26, 1865.

Ch. (BERRY)[8]: a. Lucy Jane (1797) b. Dec. 22, 1855. b. Charles O., (1798) b. abt. 1857. c. Edward A., b. abt. 1861; res. Ohio; m. Lillie -----. d. Katie, b. abt. 1863; res. Wenham, Mass., 1939; m. Gene Crafton. e. Albert L., b. abt. 1871; d. Beverly, abt. 1890, unm. f. Daisy E., b. abt. 1879; res. Beverly, 1939; m. (1) ----- Fry. Div.; m. (2) Thomas Lawrence.

1184 GEORGE SUMNER McINTIRE[7] b. Reading, Mass., Mar. 22, 1835; d. Tewksbury, Mass., Aug. 11, 1864; m. there, Dec. 3, 1863, MARY JANE (LONG) COLBATH, dau. of Lorenzo G. and Rebecca (Bridges) Long, b. Tewksbury, abt. 1842; d. NH, abt. 1878. He was a cordwainer. Her first husband was killed when struck by a falling tree. She m. (3) Tewksbury, Aug. 18, 1867, Jeremiah Cluff Ordway, a blacksmith, son of Moses and Susan Ordway. He d. Plaistow, NH, abt. 1915.

Ch. (McINTIRE)[8]: George Edward, b. Tewksbury, Mar. 7, 1865; d. abt. 1941; m. Elizabeth E. (Morse) McIntire, q.v., b. Norway, Me., Jan. 22, 1856.

1185 JUSTIN EDWIN McINTIRE[7] b. Reading, Mass., July 22, 1837; d. Norway, Me., Dec. 17, 1918; m. AMANDA JOHNSON, dau. of Ira and Mary (Towne) Johnson, b. Norway, Sept. 17, 1834; d. E. Waterford, Me., July 11, 1917. He was a shoemaker, cattle dealer, lumberman and town selectman.

Ch. (McINTIRE)[8] b. Norway: a. Leslie Edward (1799) b. Sept. 5, 1858. b. Bertrand Glenn (1800) b. Oct. 27, 1866.

1186 ELIZA J. McINTIRE[7] b. Reading, Mass., abt. 1840; m. Saugus, Mass., June 26, 1859, FRANCIS CLINTON WESTON, a

tailor, son of Charles and Sarah (Damond) Weston, b. Reading, May 23, 1838.

He enl. in the Navy, May 9, 1861; served as an ordinary seaman on the Receiving Ship OHIO and the USS SOUTH CAROLINA; disch. May 3, 1862; served in Co. D, 50th Regt., Mass. Vol. Inf., Sept. 19, 1862, to Aug. 24, 1863. Ch. (WESTON)[8]: Charles Francis, b. Reading, Mar. 10, 1863.

1187 DANIEL W. McINTIRE[7] b. Reading, Mass., Dec. 1849; committed suicide at Kingston, Mass., Dec. 4, 1902; m. Reading, Dec. 5, 1874, ELIZABETH E. MORSE, q.v., b. Norway, Me., Jan. 22, 1856; d. Kingston, June 2, 1921. He was a cordwainer for 30 years.

Ch. (McINTIRE)[8] b. Andover, Mass.: a. Carrie Ellen (1801) b. Sept. 17, 1875. b. Mary Eliza, b. Apr. 8, 1877; m. Andover, Nov. 26, 1896, George Pillsbury, son of Henry M. and Betsey (Ham) Pillsbury, b. No. Shapleigh, Me., Nov. 1868. c. Cora M., b. Oct. 2, 1880; m. Andover, Sept. 4, 1899, John Edson Dearborn, a painter, son of John S. and Martha E. (Shaw) Dearborn, b. Andover, Oct. 29, 1875. d. Daniel Edgar (1802) b. Jan. 26, 1882. e. George E., b. Oct. 19, 1883; m. Kingston, Sept. 9, 1918, Grace Gertrude Thompson, dau. of Edwin W. and Mary (Goss) Thompson, b. Roxbury, Mass., abt. 1896. f. Clarence Horton, b. July 15, 1887; d. Kingston, Apr. 18, 1907.

1188 ALBION C. McINTIRE[7] b. Waterford, Me., 1839; d. Augusta, Me., Apr. 9, 1907; m. (1) Lawrence, Mass., Oct. 4, 1860, ANNA KENNISTON, dau. of David D. and Sarah Kenniston, b. Campton, NH, abt. 1841. He m. (2) Lawrence, Mass., May 18, 1877, ADA BROWN, dau. of William and Eliza Brown, b. Rochester, Vt., abt. 1856. He m. (3) Danville, Vt., Oct. 14, 1887, ALICE (STOKES) DAY, dau. of Alvin R. and Mahala J. Stokes, b. Charleston, Vt., Sept. 10, 1863; d. 1896. He was a carp. and auctioneer.

He served in Co. A, 2d Regt. Mass. Vol. Inf., from May 25, 1861, to June 19, 1862, when disch. for disability at Williamsport, Md.; re-enl. Aug. 13, 1862, and served in Co. E, 38th Mass. Vol. Inf., until he deserted at Camp Cram, Md., Sept. 14, 1862. Reference is made to service in Co. K, 8th Me. Inf. He was pensioned Oct. 14, 1879, having received gun shot wounds of the head and leg. In a later application for a pension, Sept. 25, 1894, he listed service in the 2d Mass. Inf., omitted reference to service in the 38th Mass. Inf., then stated that as Albert McIntire he enl. at Portland, Me., Aug. 25, 1862, served in Co. K, 8th Me. Inf., and was disch. as a Pvt. at Richmond, Va., June 12, 1865. He referred to a marriage at Nashua, NH, Aug. 1862, to Maria L. Andis.

Ch. (McINTIRE)[8]: Eliza, b. Chelsea, Vt., Oct. 11, 1878.

1189 SUSAN BUXTON McINTIRE[7] b. Waterford, Me., Apr. 1844; d. Billerica, Mass., Aug. 28, 1921, s.p.; m. Woodstock, Vt., Mar. 16, 1867, JOHN C. OLIVER, b. Portugal, Apr. 1838; to U. S., 1855;

was a dancing teacher, then a barber; d. Woodstock, abt. 1917. In 1850, she and her three year old bro. Charles Henry res. Norway, Me., with Aldres A. and Emeline Adams. In 1860, they res. Norway with John and Caroline Coffin.

1190 CHARLES HENRY McINTIRE[7] b. Waterford, Me., May 29, 1847; d. Reading, Mass., Aug. 29, 1920; m. (1) Fort Warren, Boston Harbor, Aug. 9, 1863, HARRIET ETHEL HERRICK, dau. of Henry and Ruth (Leach) Herrick, b. Dec. 2, 1843; d. Fort Warren, Sept. 30, 1871. He m. (2) Reading, Apr. 2, 1873, REBECCA HELEN NELSON, dau. of Alexander and Lavinia P. (Smith) Nelson, b. Nova Scotia, Mar. 26, 1845; d. Reading, June 30, 1893. He m. (3) Reading, Dec. 24, 1896, Phebe G. (HARNDEN) NICHOLS, dau. of Elbridge and Abigail (Swain) Harnden and widow of Richard Nichols, b. Wilmington, Mass., Oct. 13, 1850; d. Reading, Feb. 23, 1921.

He enl. in Co. K, 30th Regt. Me. Vol. Inf., Jan. 12, 1864; taken prisoner at Cane River, Apr. 24, 1864; confined at Richmond, Va., then paroled at Red River Landing, La., Oct. 23, 1864. After the war, he served three years in Co. B, 3d US Arty., and ten years in Co. D, 5th US Arty., in Ga. and Mass. He was a railroad brakeman, rural mail carrier, mech., shingle bracket maker and mnfr. of children's shoes; mem. of E. Boston Masonic Lodge.

Ch. (McINTIRE)[8]: a. Lillian Eva (1803) b. Savannah, Ga., June 15, 1864. b. Herbert Eugene (1804) b. Greenwood, Me., Aug. 14, 1866. c. Charles Leslie (1805) b. Newport, RI, Feb. 9, 1868. d. Nelson Warren, b. Boston, July 1874; a bracket maker and mail carrier; d. Reading, May 13, 1917, unm. e. Maud (1806) b. Camp Oliver, Ga., Oct. 17, 1876. f. Wallace Justin, b. Reading, abt. Oct. 1878; d. Sept. 2, 1879. g. Archibald (1807) b. Reading, Sept. 14, 1880. h. Hattie Elta, b. Reading, June 28, 1883; res. Dorchester, Mass., 1945, unm.

1191 MARY SUSAN McINTIRE[7] b. Middleton, Mass., abt. 1840; m. (1) Reading, Mass., Dec. 28, 1858, NATHAN F. TOWN, a cordwainer, son of John and Polly Town, b. Salem, NH, abt. 1818. She m. (2) JOHN AYER. Ch. (TOWN)[8]: Esther V., b. abt. 1859.

1192 FREDERICK C. McINTIRE[7] b. Reading, Mass., abt. 1846; m. (1) Reading, May 17, 1866, ABIGAIL ANN BANKER, q.v., dau. of John and Elizabeth (McIntire) Banker, b. Reading, Apr. 1, 1847; d. Andover, Mass., June 7, 1883. He m. (2) Andover, Nov. 27, 1884, CAROLINE CATHERINE (WRIGHT) HATCH, q.v., dau. of Daniel W. and Harriet A. (Sanderson) Wright, b. Watertown, Mass., May 1857; d. Andover, Sept. 19, 1916.

He was a farmer; served in Co. L., 3d Mass. Regt. of Heavy Arty., May 12, 1864, to Sept. 18, 1865. He was committed by the trial justice to serve ninety days in the county jail at Lawrence, Mass., on the charge of disturbance of the peace, Feb. 5, 1892.

On Apr. 23, he committed suicide by hanging from the cross bar of his cell door. Curiously, there was a second suicide in the jail that day.

Ch. (McINTIRE)[8] first six b. Reading; others b. Andover: a. Charles Sumner (1808) b. July 25, 1867. b. Olive M., b. May 8, 1870; d. NH; m. Rowley, Mass., Oct. 4, 1893, Francis W. Goodwin, a mason, son of Cyrus F. and Hannah D. (Colby) Goodwin, b. Newburyport, Mass., abt. 1853. c. Alice Mabel, b. Sept. 4, 1872; m. Lynn, Mass., Aug. 16, 1894, Albert H. Moulton, farmer, son of Albert S. and Jennie (Noyes) Moulton, b. Haverhill, Mass., Feb. 19, 1872; res. E. Hampstead, NH. d. Edward Everett (1809) b. Mar. 25, 1875. e. Levi Fletcher, b. July 6, 1877; d. Andover, Sept. 5, 1882. f. Judson Webster (1810) b. Sept. 12, 1880. g. Charles A., b. Nov. 1884; d. Dec. 23, 1884. h. Abigail Isabel (1811) b. July 13, 1886. i. Frederick L., b. abt. 1888; d. Andover, Feb. 15, 1893. j. Emma Gertrude, b. Oct. 3, 1889; d. Reading, Jan. 17, 1906, unm.

1193 ASA FRANKLIN MORSE[7] b. Norway, Me., Apr. 1847; res. Reading, Mass., 1900; m. HANNAH DELIA GRAVES (or GROVER), b. Norway. Ch. (MORSE)[8]: a. Charles D. (1812) b. Norway, July 1870. b. Delia Frances, b. Reading, Apr. 14, 1872.

1194 LYDIA N. MORSE[7] b. Norway, Me., Aug. 1852; m. FRANK CROSS, b. Mass., Jan. 1848. They res. Reading, 1900. Ch. (CROSS)[8]: a. Albert E., b. abt. 1871; d. unm. b. Leslie E., b. abt. 1873; d. unm.

1195 FLORENCE MAY MORSE[7] b. Reading, Mass., July 22, 1869; d. there, Dec. 20, 1940; m. JAMES WARREN WALKER, widr., b. No. Wilmington, Mass., June 1858; d. Reading, abt. 1903. Ch. (WALKER)[8] b. Reading: a. Clarence Richard (1813) b. June 4, 1894. b. David Alonzo, b. Jan. 22, 1896; res. Reading, 1946, unm. c. James Warren, Jr., b. June 21, 1900; d. Reading, July 12, 1937, unm.

1196 ABRAHAM SHELDON McINTIRE[7] b. Middleton, Mass., Nov. 15, 1835; d. there, Aug. 23, 1890; m. (1) Middleton, Jan. 28, 1861, HANNAH AUGUSTA GREEN, dau. of Richard and Mary A. Green, b. England, abt. 1836. He m. (2) Lynn, Mass., Jan. 11, 1888, LILLA A. FORD, dau. of William E. and Lydia G. Ford.

1197 LUCY WILKINS McINTIRE[7] b. Middletown, Mass., Nov. 30, 1842; d. 1920; m. Reading, Mass., June 30, 1867, LYMAN EVERETT PEABODY, a shoemaker, son of John Wilkins and Elizabeth W.

(Estey) Peabody, b. Middleton, Aug. 26, 1840; d. there, Apr. 26, 1904.

He enl. for nine months in Co. H, 44th Mass. Regt., Sept. 12, 1862; served later in Co. M, 3d Mass. Regt. of Heavy Arty., Aug. 27, 1864, to July 17, 1865. Ch. (PEABODY)[8]: Flora Carleton, b. Middleton, Jan. 30, 1874; d. Jan. 31, 1874.

1198 ALICE GARDNER McINTIRE[7] b. Middleton, Mass., July 23, 1848; m. Topsfield, Mass., Mar. 8, 1868, IRVIN LARKIN EATON, a shoe cutter, son of Ebenezer and Sarah R. (Emerson) Eaton, b. Reading, Sept. 9, 1844.

Ch. (EATON)[8] first three b. Middleton: a. Irvin Larkin, Jr. (1814) b. July 1869. b. Gilbert L., b. abt. 1871. c. Charles M., b. abt. 1877. d. Martin G., b. July 1883. e. Roy Haden, b. Danvers, Mass., June 1885; m. Reading, Aug. 12, 1906, Lizzie Bell Courrier, dau. of George E. and Sarah Russell (Thomas) Courrier, b. Reading, abt. 1884.

1199 HARRIET A. McINTIRE[7] b. Middleton, Mass., Apr. 25, 1839; d. Salem, Mass., Mar. 31, 1901; m. WARREN LARRABEE, son of Elias Cornelius and Sarah E. (Brindley) Larrabee, b. Salem, Dec. 1, 1830; d. there, Jan. 18, 1901. They res. Wenham, Mass., 1900. He was a cordwainer; served in Co. E, 48th Regt. Mass. Vol. Inf., Sept. 19, 1862, to Sept. 3, 1863.

Ch. (LARRABEE)[8]: a. Warren A. (1815) b. Jan. 1860. b. Helen A., b. abt. 1861. c. George B., b. Feb. 1863; res. Walpole, Mass., 1900. d. Frances M., b. abt. 1866. e. Harriet M., b. abt. 1870. f. Edith L., b. abt. 1872. g. Amy H., b. June 1883.

1200 CHARLES H. McINTIRE[7] b. abt. 1841; cordwainer; enl. at Lowell, Mass., Dec. 20, 1861; served in Co. D, 12th Regt. Me. Vol. Inf.; hospitalized at Carrollton, La., from Dec. 14, 1862; d. there of typhoid fever, Feb. 23, 1863.

1201 FRANCES MARIA McINTIRE[7] b. Reading, Mass., June 25, 1846; d. Wenham, Mass., June 20, 1903; m. there, Aug. 5, 1866, DANIEL AUGUSTUS HOMAN, son of Daniel E. and Sally Lee (Dodge) Homan, b. Beverly, Mass., Dec. 10, 1843; d. Reading, June 20, 1923.

He enl. July 10, 1861, Co. G, 17th Regt. Mass. Vol. Inf.; disch. for diability, Apr. 2, 1862; re-enl. Aug. 6, 1862, Co. K, 40th Regt. Mass. Vol. Inf.; disch. June 13, 1865, at U. S. Gen. Hosp., Fort Monroe, Va.

He m. (2) Wenham, Sept. 13, 1905, Elizabeth F. (Nonlen) Steniford, dau. of Thomas and Elvira (Pickering) Nonlen and widow of Daniel Steniford, b. Salem, Mass., abt. 1867. She m. (3) Charles Henry Harrison Homan, q.v., son of her second husband.

Ch. (HOMAN)[8] b. Wenham: a. Charles Henry Harrison (1816) b. Mar. 6, 1867. b. Sarah Lydia, b. Aug. 9, 1868; m. Arthur R.

Rogers, q.v. c. William Franklin (twin) (1817) b. Jan. 9, 1870. d. Hattie Frances (twin) b. Jan. 9, 1870. e. George Estes (1818) b. Apr. 4, 1872. f. Annie Delia, b. Oct. 25, 1875. g. Walter Melville (1819) b. Sept. 5, 1880. h. Helen Caves, b. May 28, 1885; res. Portsmouth, NH, 1945, unm. i. Eldora Ruth Cleveland, b. July 1, 1892; res. Beverly, Mass., 1945, unm.

1202 WALTER JEFFERSON McINTIRE[7] b. Reading, Mass., May 19, 1858; d. Stoneham, Mass., Jan. 26, 1939; m. Reading, Apr. 29, 1889, IDA MAY CLARK, dau. of George and Ida Clark, b. Haverhill, Mass., Dec. 24, 1861; res. Stoneham, 1944. He was a shoe laster.

Ch. (McINTIRE)[8] first five b. Reading; others b. Wakefield, Mass.: a. Mabel Frances (1820) b. Dec. 8, 1889. b. Harold Sidney (1821) b. Nov. 27, 1890. c. Calvin Raymond, b. Dec. 10, 1891; served in WW I; in Merchant Marine, 1945; married. d. Clarence Edgar, b. May 17, 1893; d. Aug. 25, 1893. e. Ida Marion (1822) b. Mar. 29, 1894. f. Clarence Edgar (1823) b. Aug. 31, 1895. g. Ethel Louise, b. Sept. 29, 1896; d. Oct. 13, 1896. h. Edna Maude (1824) b. Jan. 14, 1898. i. Albert, b. Oct. 2, 1899; d. Oct. 14, 1899.

1203 GEORGE EZRA McINTIRE[7] b. Reading, Mass., Oct. 17, 1843; d. Beverly, Mass., Dec. 14, 1920; m. (1) Reading, Oct. 7, 1862, SOPHIA B. PHIPPEN, dau. of Niles T. and Mary Jane (Grover) Phippen, b. Salem, Mass., abt. Dec. 1841; d. Reading, Mar. 1, 1874. He m. (2) Reading, Oct. 25, 1874, ELIZA ANN CHASE, dau. of Samuel C. and Eliza J. Chase, q.v., b. Lynn, Mass., Dec. 17, 1858; d. Beverly, Sept. 2, 1921. He enl. in Co. F, 2d Mass. Regt., May 25, 1861; disch. for disability, Sept. 25, 1861. He was a shoemaker for fifty years.

Ch. (McINTIRE)[8] exc. 4th and 5th, b. Reading: a. Martha Ellen P. (1825) b. July 17, 1875. b. George Henry, b. July 29, 1877; d. Reading, Apr. 28, 1909. c. Joseph Warren, b. Mar. 1879; res. Reading, 1946, unm. d. Laura Ann (1826) b. Saugus, Mass., Dec. 10, 1880. e. Albert Leon (1827) b. Saugus, July 12, 1882. f. Delia Jane (1828) b. Jan. 7, 1887. g. William Henry (1829) b. July 6, 1891. h. Frank Alvin, b. Oct. 26, 1892; d. Sept. 13, 1893. i. Sophia Bennett, b. Aug. 1, 1894; d. Feb. 8, 1895.

1204 NANCY JANE McINTIRE[7] b. Lynnfield, Mass., Apr. 28, 1845; d. Reading, Mass., Aug. 4, 1908; m. (1) Reading, Dec. 30, 1865, JOHN SIDNEY ROBERTS, a cordwainer, son of George W. and Sally (Phillips) Roberts, b. Topsfield, Mass., July 12, 1843. He enl. July 26, 1861; served in Co. C., 19th Regt. Mass. Vol. Inf.; disch. for disability, Sept. 25, 1862; re-enl. May 4, 1863; served in Co. D, 3d Regt. Mass. Vol. Heavy Arty.; mustered out Sept. 18, 1865. She m. (2) GEORGE HENRY CHASE, son of Samuel C. and Eliza J. Chase, q.v., b. Newburyport, Mass., Mar. 14, 1855; d. Reading, abt. 1908. He was a shoemaker.

Ch. (ROBERTS)[8] b. Reading: a. George Sidney, b. Aug. 10, 1870; d. Reading, Aug. 30, 1887, unm. Shoemaker. b. Willie Alberton (1830) b. July 16, 1872. Ch. (CHASE)[8]: Charles H., b. abt. 1877.

1205 HARRIET REBECCA ORBEN[7] b. Reading, Mass., abt. 1844; m. RUSSELL ROGERS, JR., son of Russell and Mary Ann (Moulton) Rogers, b. Salem, Mass., Jan. 1840; res. Reading, 1900. He was a farm laborer and cordwainer.

Ch. (ROGERS)[8]: a. Arthur R. (1831) b. Nov. 1862. b. Charles Edwin, b. May 6, 1864; d. young. c. Son, b. Oct. 15, 1865, s.b. d. Harriet Emily (1832) b. July 8, 1867. e. Ellen Maria, b. Oct. 17, 1869; m. Alberton Ellsworth McIntire, q.v. f. George Henry, b. Dec. 17, 1871; d. young. g. William, b. Aug. 18, 1875; d. young. h. Elmira F., b. abt. 1878.

1206 JUSTIN H. ORBEN[7] b. Reading, Mass., Apr. 22, 1846; d. Sept. 1, 1920; m. Reading, Dec. 5, 1872, ABBIE ANN McINTIRE, q.v., dau. of Hammond and Lucinda (Long) McIntire, b. Lynnfield, Mass., Oct. 12, 1848; d. Reading, Feb. 14, 1915. He was a shoemaker. Ch. (ORBEN)[8]: Martha Ann, b. and d. Jan. 18, 1878.

1207 JOHN FRANCIS ORBEN[7] b. Reading, Mass., Apr. 1848; m. there, Dec. 19, 1873, LAURA ANN (BURROUGHS) BROWNE, dau. of John Holbrook and Sarah J. Burroughs, b. Newburyport, Mass., Apr. 1851. He was a shoemaker.

Ch. (ORBEN)[8] first three b. W. Peabody, Mass.; others b. Reading: a. Adeline Frances (1833) b. Dec. 26, 1874. b. William Henry (1834) b. July 1876. c. Ellen Maria (1835) b. abt. Feb. 14, 1878. d. Edith D. (1836) b. Dec. 1880. e. Charles A., b. Mar. 1885; res. Reading, 1946, unm. f. Eunice May (1837) b. Jan. 1888. g. Minnie Gertrude, b. Jan. 21, 1892; m. William Washington McIntire, q.v.

1208 GEORGE L. ORBEN[7] b. Reading, Mass., abt. 1852; m. there, Dec. 19, 1873, JESSIE F. PROCTOR, dau. of John and Jessie Proctor, b. Lynn, Mass., abt. 1856. Farmer. Ch. (ORBEN)[8] b. Reading: a. Martha E., b. Feb. 26, 1875; d. inf. b. Ida May (1838) b. Aug. 19, 1876. c. Evalina (1839) b. abt. 1878.

1209 LAURA ANN ORBEN[7] b. Reading, Mass., Dec. 8, 1861; m. ALLEN CLARK, b. N. S., Mar. 1857. He was a mill worker. They res. Reading, 1900. Ch. (CLARK)[8] b. Reading: a. Florence Mabel, b. Apr. 1878; m. Willie Alberton Roberts, q.v. b. Albert, b. Feb. 1886. c. Herbert Stanley, b. Jan. 30, 1890; m. Ida Marion McIntire, q.v. d. Walter Allen, b. Dec. 25, 1893; d. young.

1210 MARY CAROLINE McINTIRE[7] b. Dec. 28, 1837; m. Feb. 5, 1859, LINCOLN WHITNEY, son of Merrick and Harriet (Adams)

Whitney, b. July 1, 1834; res. Ashburnham, Mass., 1900. Ch. (WHITNEY)[8]: Jennie A., b. Dec. 20, 1862.

1211 JULIA FRANCES McINTIRE[7] b. Fitchburg, Mass., Feb. 7, 1847; d. Springfield, Vt., Feb. 15, 1930, s.p.; m. there, Oct. 5, 1869, CHARLES CUTLER, a harnessmaker, son of George and Sophia (Albee) Cutler, b. Springfield, Feb. 12, 1837; d. there, Dec. 27, 1900.

1212 KATHERINE ADAMS McINTIRE[7] b. Fitchburg, Mass., Sept. 12, 1850; d. Manchester, Conn., Sept. 23, 1926; m. Springfield, Vt., June 1, 1870, CHARLES OLIVER WOLCOTT, son of Oliver and Martha Latimer (Willard) Wolcott, b. Wethersfield, Conn., Jan. 5, 1848; d. Manchester, Feb. 28, 1921. He was a butcher and farmer.

Ch. (WOLCOTT)[8] b. Manchester: a. Franklin McIntire, b. Mar. 21, 1873; m. June 23, 1903, Elizabeth Fowler Clarke of Portland, Conn., dau. of Luzerne Foote and Betsey (Fowler) Clarke, b. Tylerville, Conn., Mar. 15, 1876. They res. Jay, NY, 1945. No ch. b. Mabel (1840) b. Feb. 23, 1880.

1213 CHARLOTTE MARIA McINTIRE[7] b. Fitchburg, Mass., Sept. 26, 1852; res. Milford, Mass., 1900; m. Springfield, Vt., Feb. 15, 1870, STEPHEN SWEET, JR., son of Stephen and Caroline F. (Cook) Sweet, b. Milford, abt. 1835. Ch. (SWEET)[8]: a. Charlotte, res. Naugatuck, Conn., 1945; m. Albert Cox, a YMCA instr. b. Irene Anna, b. Apr. 1888; m. ----- Butcher.

1214 HERBERT W. McINTIRE[7] b. Fitchburg, Mass., Dec. 3, 1855; d. Springfield, Mass., Nov. 12, 1921, s.p.; m. MARY ANTONIA PULCIFER, dau. of Isaac and Margaret A. (Hunt) Pulcifer, b. Cuba, Sept. 26, 1851; d. Springfield, Aug. 5, 1923. He was a horse dealer.

1215 HENRY D. McINTYRE[7] b. Perkinsville, Vt., abt. Mar. 1843; d. Weathersfield, Vt., Apr. 5, 1920; s.p.; m. Rutland, Vt., May 25, 1868, LAURA HARRIET BURNAP, dau. of Upton and Harriet (Batchelder) Burnap, b. Nelson, NH, Feb. 16, 1846; d. Keene, NH. Div. Keene, Apr. 1891. She m. (2) Keene, Nov. 3, 1897, William Henry Harrison Beal, son of Joseph and Lois (Wardwell) Beal, b. Nelson, Apr. 26, 1841.

1216 JAMES C. McINTYRE[7] b. Weathersfield, Vt., June 1847; res. there, 1900; m. (1) Weathersfield, Oct. 16, 1870, ELLA FRANCES HASKINS, dau. of Calvin J. and Harriet (Hall) Haskins, b. Springfield, Vt., Apr. 13, 1850; d. there, June 30, 1877. He m. (2) LUCINA H. BOSTWICK. He was a mech. Ch. (McINTYRE)[8]: a. Ella Frances, b. Springfield, June 29, 1877; d. Oct. 26, 1877, as the result of a fall. b. Earl Frederic, b. Worcester, Mass., Mar. 8, 1891.

1217 HELEN E. McINTYRE[7] b. Weathersfield, Vt., May 1850; m. there, Mar. 31, 1870, GEORGE S. ALFORD, a farmer, son of Samuel and Mary M. (Slayton) Alford, b. Weathersfield, Sept. 9, 1845; d. there, Aug. 15, 1916. Ch. (ALFORD)[8] b. Cavendish, Vt.: a. Mary E., b. abt. July 12, 1871; d. Weathersfield, Sept. 19, 1882. b. Lucia E., b. Aug. 12, 1873.

1218 FRANK G. McINTYRE[7] b. Weathersfield, Vt., June 1852; m. there, Dec. 9, 1882, MINA P. BEAN, dau. of Edward and Salina (Baker) Bean, b. Brandon, Vt., July 1863. He was a carp. They res. Lebanon, NH, 1900.

Ch. (McINTYRE)[8]: a. Victoria, b. Vt., Apr. 1884. b. Daniel Frank (1841) b. June 23, 1886. c. Henry D., b. Lebanon, Oct. 26, 1894. d. Harry Edward, b. Lebanon, Feb. 12, 1896; elec.; killed in a railroad accident at Proctorsville, Vt., June 6, 1929, unm.

1219 JULIA ADELAIDE STONE[7] b. Stow, Mass., Jan. 16, 1835; d. Somerville, Mass., Apr. 17, 1893; m. Fitchburg, Mass., Nov. 22, 1859, JOSEPH WARREN ALLEN, son of John A. and Charlotte (Howland) Allen, b. Barre, Mass., May 22, 1828; d. Newton, Mass., Dec. 31, 1915. He was a heating engr. Ch. (ALLEN)[8]: a. Mary Charlotte (1842) b. Aug. 5, 1864. b. Elizabeth S., b. July 13, 1867; d. Feb. 10, 1869. c. Carrie Howland (1843) b. Feb. 25, 1871.

1220 MARY CAROLINE STONE[7] b. Fitchburg, Mass., May 7, 1839; d. Feb. 24, 1915; m. Fitchburg, Jan. 1, 1863, WARREN STONE HARRIS, son of Erastus and Polly (Stone) Harris, b. Chesterfield, NH, Sept. 14, 1832; d. Fitchburg, 1891. He was a railroad constn. contr. Ch. (HARRIS)[8]: Clayton Stone (1844) b. Brattleboro, Vt., Sept. 28, 1863.

1221 ELIZA FRANCES STONE[7] b. Fitchburg, Mass., July 22, 1842; d. Philadelphia, Nov. 9, 1889; m. Fitchburg, Jan. 21, 1864, JOHN V. SEARS, son of Charles and Gertrude (Van DerZee) Sears, b. Albany, NY, July 25, 1835; res. Santa Barbara, Cal., 1916. He served in 32d NY Regt., Civil War; was a journalist and v.p. of the Swedenborg Publishing Assn.

Ch. (SEARS)[8]: a. Helen Warren, b. Dec. 6, 1865; res. Santa Barbara, 1916. b. Mary Gertrude, b. Dec. 1, 1867; d. Aug. 1869. c. Althea Warren, b. Nov. 5, 1871; d. May 31, 1901. d. Ethel Burgess, b. Oct. 10, 1879; d. Oct. 14, 1887.

1222 HERBERT D. McINTIRE[7] b. Fitchburg, Mass., May 1841; d. there, Jan. 29, 1907; m. Fitchburg, June 30, 1870, HENRIETTA LELAND, dau. of Henry B. and Mary (Whittemore) Leland, b. Fitchburg, Dec. 1846; d. 1917. He served in Co. B., 15th Mass. Regt., Nov. 26, 1861, to July 28, 1864. He was a lumber dealer, real estate agent and insurance broker.

1223 JANE ALLINA PARKS[7] b. Lancaster, Mass., Nov. 25, 1838; m. 1858, WILLIAM K. ASHTON of Philadelphia, b. Sept. 1832; sta. engr. They res. Fitchburg, Mass., 1900. Ch. (ASHTON)[8]: a. Maud, b. Minn., abt. 1860. b. Annie N., b. Minn., abt. 1861. c. Kate, b. Mass., abt. 1867. d. Frederick W., b. Mass., Mar. 1869; m. Grace E. -----, b. Oct. 1875.

1224 GILBERT McINTIRE PARKS[7] b. Westminster, Mass., Aug. 15, 1842; m. Oct. 27, 1870, ABBY F. SAMPSON, b. Nov. 1842. He was a steam and gas fitter. They res. Fitchburg, Mass., 1900. Ch. (PARKS)[8]: a. Robert S., b. Mar. 1872; m. Carrie -----, b. May 1871. Ch. (Parks)[9]: i. Dorothy, b. Dec. 1896. ii. Hester, b. July 1899. b. Frederick W., b. Dec. 1874; m. Ruth M. -----. c. Jennie A., b. Feb. 1877. d. Howard M., b. Dec. 1878. e. Helen A., b. Aug. 1884.

1225 CHARLOTTE FISHER McINTIRE[7] b. Fitchburg, Mass., May 12, 1863; res. Wollaston, Mass., 1945; m. Quincy, Mass., Mar. 23, 1887, EDWARD JOSIAH CUMMINGS, a mnfr., son of Josiah and Lydia A. (Robinson) Cummings, b. Charlestown, Mass., Sept. 15, 1857; d. Wollaston, Feb. 18, 1928.

Ch. (CUMMINGS)[8]: a. Evelyn, b. Feb. 10, 1888; res. Marshfield, Mass., 1945, unm. b. Carleton Whittemore, b. Sept. 10, 1890; d. Wollaston, Dec. 12, 1907. c. Stanley Robinson (1845) b. Jan. 23, 1897.

1226 HERMAN FLINT McINTIRE[7] b. Fitchburg, Mass., Jan. 19, 1865; m. Provincetown, Mass., Apr. 11, 1895, ISABEL GOULD SMITH, dau. of Francis Perry and Fidelia Parker (Dunham) Smith, b. Provincetown, Aug. 7, 1872. He was a publisher; she, a music tchr. They res. Miami, Fla., and Quincy, Mass., 1945. No ch.

1227 FRANCES ELLEN UPTON[7] b. Fitchburg, Mass., Sept. 16, 1846; d. there, June 28, 1927; m. Fitchburg, Jan. 9, 1873, FRANK LYMAN BOUTELLE, son of Nathaniel Seaver and Dorcas (Farwell) Boutelle, b. Fitchburg, Jan. 31, 1846; d. there, Feb. 1, 1877. He was a local newspaper publisher.

Ch. (BOUTELLE)[8] b. Fitchburg: a. Ralph Upton, b. Jan. 16, 1875; warehouse mgr.; m. Medford, Ore., June 19, 1920, Martha A. Bullis, dau. of Spencer and Sarah Bullis, b. Port Allegany, Pa., abt. Nov. 1874. No ch. b. Amy Farwell, b. Aug. 2, 1876; res. Fitchburg, 1945; m. there, Oct. 14, 1903, Kendall Fox Crocker, son of Charles Thomas and Helen Eliza (Tufts) Crocker, b. Fitchburg, Oct. 14, 1863; d. there, Feb. 22, 1945. s.p.

1228 LEFY REBECCA HART[7] b. Townsend, Mass., Oct. 3, 1823; m. 1842, JOHN CAMPBELL BROOKS of Townsend, a merchant. Ch. (BROOKS)[8]: a. John Frederick, b. Dec. 16, 1843; d. Mar. 27, 1845. b. Samuel Flanders, b. Mar. 27, 1845; d. Aug. 19, 1845. c. John

Melville, b. Feb. 12, 1850; m. July 6, 1876, Luella J. Dadmun of Winthrop, Mass.

1229 SAMUEL GILES HART[7] b. Townsend, Mass., Oct. 11, 1828; d. Apr. 11, 1859, s.p.; m. Dec. 30, 1855, MARTHA FLETCHER CUMMINGS, dau. of Jephtha and Asenath (Warren) Cummings, b. Townsend, June 4, 1835; d. Clinton, Mass., Sept. 4, 1902. She m. (2) Clinton, Oct. 15, 1872, Enoch Knapp Gibbs, son of Elijah and Lydia (Knapp) Gibbs, b. Sturbridge, Mass., July 3, 1811; d. Clinton, Feb. 5, 1899. He was deputy sheriff of Worcester Co., Mass., 1850-89.

1230 DANIEL LINCOLN HART[7] b. Townsend, Mass., Oct. 22, 1831; res. E. Weymouth, Mass.; m. Worcester, Mass., Jan. 24, 1861, M. AUGUSTA FOY, of Worcester, dau. of Wyman Foy. Ch. (HART)[8]: Aubrey Warren, b. Weymouth, May 29, 1868; res. Lynn, Mass.; m. Apr. 27, 1898, Grace Larrabee, dau. of Joseph Lood and Mary Elizabeth (Trafton) Larrabee, b. Lynn, July 2, 1874.

1231 JOHN LOCKE HART[7] b. Townsend, Mass., Jan. 11, 1832; killed there in the explosion of a steam mill, May 26, 1862; m. Townsend, Nov. 11, 1854, SARAH HANIFORD, dau. of Stephen and Betsey Haniford, b. Smithfield, Me., abt. 1838. Ch. (HART)[8]: a. Sarah A., b. Oct. 16, 1855; d. Oct. 12, 1858. b. Henry Locke (1846) b. Jan. 15, 1861.

1232 GEORGE LOCKE HART[7] b. Townsend, Mass., May 24, 1835; d. Marlboro, Mass., Jan. 20, 1925; m. Townsend, June 21, 1857, MARY AMANDA HILDRETH, dau. of Aaron and Lefiah (Adams) Hildreth, b. Townsend, abt. Feb. 1839; d. Northboro, Mass., Mar. 9, 1914. He was an optician. Ch. (HART)[8]: Adelbert A. (1847) b. Townsend, Apr. 27, 1860.

1233 SAMUEL BAILEY HART[7] b. Townsend, Mass., Mar. 23, 1839; carp.; d. Ayer, Mass., Jan. 19, 1905; m. Jan. 3, 1860, JULIA ANN CHAFFIN, dau. of Joseph and Julia (Farnsworth) Chaffin, b. Oxford, Mass., Dec. 7, 1842; d. Ayer, Oct. 10, 1930.

Ch. (HART)[8]: a. Albert Chaffin (1848) b. Dec. 15, 1860. b. Joseph Edwin, b. Ayer, Jan. 22, 1870; res. there, 1930; carp.; m. (2) Jan. 2, 1903, Esther Janette (Farnsworth) Schurman, dau. of George and Harriet (Waters) Farnsworth, b. Shirley, Mass., Oct. 19, 1873. She had m. (1) George Schurman.

1234 ISAAC LINCOLN HART[7] b. Townsend, Mass., May 13, 1841; killed in a mill explosion, Apr. 19, 1872; m. Townsend, Jan. 14, 1867, HANNAH ALICE EVANS, dau. of Hosea and Elizabeth Evans, b. Townsend, abt. 1847. He was a cooper. Ch. (HART)[8]: John William, b. Jan. 9, 1868.

1235 DANIEL A. HART[7] b. Townsend, Mass., Mar. 6, 1843; res. Belmont, Mass.; m. there, Nov. 17, 1870, MARIA CHENEY, dau. of Isaac H. and Mary A. Cheney, b. Watertown, Mass., abt. 1845. Ch. (HART)[8]: a. Grace Louise, b. Nov. 6, 1871; m. Feb. 8, 1898, Henry T. Baker, son of John T. Baker, b. Auburn, NY, 1872. b. Mabel Cheney, b. Aug. 25, 1876.

1236 WILLIAM HENRY HART[7] b. Townsend, Mass., June 14, 1845; res. Saginaw, Mich., 1917; m. Oct. 25, 1871, FRANCES SYBIL SHAW, dau. of Job L. and Phebe P. (Ashley) Shaw, b. New Bedford, Mass., Feb 7, 1850. He was treas. of Bay Port Stone Quarries and Lime Kilns Co. of Mich. Ch. (HART)[8]: Florence Ashley, b. Aug. 9, 1878.

1237 MARTHA ANN WILLARD BAILEY[7] b. Apr. 28, 1827; m. Lunenburg, Mass., Dec. 10, 1850, CHARLES ARTEMAS GOODRICH, son of Artemas and Lydia (Ramsdell) Goodrich, b. Lunenburg, Nov. 5, 1824. He was a tchr., mem of the school board, constable and selectman.

Ch. (GOODRICH)[8] b. Lunenburg: a. Charles Edwin, b. Aug. 8, 1853; m. Fitchburg, Mass., Oct. 22, 1873, Lulu E. Alden, dau. of Silas and Louisa Alden, b. Columbus, Ohio, abt. 1855. b. Ada Elizabeth, b. May 4, 1858.

1238 HARVEY HOIT HART[7] b. No. Charlestown, NH, May 15, 1836; d. Plymouth, Mass., Feb. 28, 1897; m. Nov. 1857, SOPHIA A. MOORE of Boston, who d. Plymouth, Dec. 18, 1862. He was a restaurant propr., Boston. Ch. (HART)[8]: Charles B., b. Plymouth, Feb. 20, 1859; d. Dec. 27, 1860.

1239 ELIZA JANE HART[7] b. Brighton, Mass., July 13, 1829; d. Brookline, Mass., Mar. 17, 1919; m. Oct. 30, 1845, JOSHUA BIGELOW BURROUGHS. Ch. (BURROUGHS)[8]: a. Hiram Hart (1849) b. Barry, Ill., Nov. 29, 1847. b. Emma Anglin (1850) b. Brighton, Nov. 15, 1849. c. Isabella Maria, b. Charlestown, Mass., Feb. 19, 1853; res. there; m. Oct. 30, 1873, Joseph G. Bridge. Ch. (Bridge)[9]: Carrie Luella, b. Oct. 22, 1875; d. Feb. 22, 1879. d. Carrie Luella, b. Nov. 23, 1858; d. Mar. 12, 1860. e. Mary Luella, b. Dec. 25, 1860; res. Charlestown; m. June 1, 1882, Everett D. Nickson.

1240 DAVID GRIGGS HART[7] b. Brighton, Mass., Jan. 10, 1832; d. there, Nov. 11, 1860; m. Brighton, July 30, 1851, ESTHER S. VOSE, dau. of William and Eliza Vose, b. Milton, Mass., abt. 1831; d. Boston, Jan. 7, 1890. He was a merchant. Ch. (HART)[8] b. Brighton: a. Ella, d. Jan. 10, 1855. b. Alice Darrill, b. Oct. 3, 1853; d. Jan. 28, 1864. c. Adeline, b. Sept. 21, 1854. d. William Vose, b. Aug. 23, 1858; d. Sept. 14, 1858. e. Walter Allen, b. abt. Dec. 1859; d. Mar. 11, 1860. f. Mary E., d. Aug. 7, 1861.

1241 MARIA SLADE HART[7] b. Brighton, Mass., Mar. 3, 1838; res. Los Angeles; m. (1) Brighton, Aug. 12, 1855, ROBERT ROSS, son of Angus and Anna Ross, b. N. S., abt. 1831. She m. (2) Oct. 16, 1866, JAMES L. WHEAT. Ch. (WHEAT)[8]: a. Albert C., b. Wheaton, Ill., Oct. 11, 1867; tchr., res. San Rafael, Cal. b. Walter Russell, b. Wheaton, Oct. 13, 1869; tchr., res. Los Angeles. c. Carrie M., b. Joliet, Ill., Aug. 24, 1875. d. Edith M., b. Joliet, Aug. 8, 1878.

1242 NATHANIEL PAGE HART[7] b. Dublin, NH, Feb. 6, 1826; d. Barry, Ill., Apr. 11, 1896; m. 1850, LOUISA BLAIR, dau. of Samuel and Anna (Brewster) Blair of Barry, b. abt. 1830; living 1896. He was a farmer.

Ch. (HART)[8] b. Barry: a. George Brewster, b. abt. 1859; d. Quincy, Ill., Mar. 3, 1945, s.p.; m. Barry, Dec. 21, 1905, Lenora Sigler, dau. of George and Mary Etta (Likes) Sigler, b. nr. Barry, Oct. 21, 1874. b. Lucy Ellen (1851) b. July 14, 1860. c. Anna, b. abt. 1863; res. Barry, 1945; m. (1) William Wager; m. (2) ----- Cunningham. Ch. (Wager)[9]: i. Eugene, d. inf. ii. Virgil, d. Chicago. d. William Nathaniel (1852) b. Sept. 25, 1865. e. Clara, b. abt. 1868; res. Barry, 1945; m. Moses Morey. He owned a bus line in New Canton, Ill. No ch.

1243 ORLANDO HILL HART[7] b. Dublin, NH, Oct. 16, 1827; d. Barry, Ill., Jan. 7, 1879; m. (1) 1847, JENNETTA WEST, b. Pa.; d. 1850. He m. (2) Apr. 1854, MARY JANE BLAIR, dau. of Harvey Blair, b. Barry, Apr. 12, 1835; d. Sept. 2, 1905. He went to Cal. during the Gold Rush. Farmer.

Ch. (HART)[8] b. Barry: a. Alvin Orlando (1853) b. Sept. 9, 1850. b. Ella (1854) b. Apr. 25, 1856. c. John, b. Sept. 21, 1857; d. New Canton, Ill., Mar. 15, 1883; m. Emma Clouse. Ch. (Hart)[9]: i. Olando. ii. John. Both res. in Mo. d. Catherine (1855) b. Feb. 19, 1860. e. Charles Whitemore (1856) b. Apr. 12, 1862. f. Alfred (1857) b. May 24, 1864. g. Jennetta (1858) b. Apr. 12, 1868. h. Lena, b. Nov. 27, 1872; m. Robert Gard, son of Obed and Amanda (Shewe) Gard, q.v. Ch. (Gard)[9]: George, res. New Canton, 1944.

1244 CLARISSA HART[7] b. Dublin, NH, June 22, 1833; m. Oct. 4, 1851, SAMUEL DAVIS of Barry, Ill., b. abt. 1830. He was a merchant. Ch. (DAVIS)[8] b. Barry: a. Stephen Arnold Douglas, b. abt. 1853; m. Jessie M. Tucker. Ch. (Davis)[9]: Geneva. b. Lillian May, b. abt. 1854; m. John C. Moon of St. Louis, pres. of a carriage co. c. Nathaniel R. (1859) b. Feb. 1856. d. Ernest H., b. abt. 1858. e. Clara Bell, b. abt. 1860. f. Anna, b. abt. 1864; m. Charles W. Allen. Res. St. Louis, Mo., and Greenville, Tenn. No ch. g. Samuel Calvin, b. Apr. 1868; m. Julia E. Davis, b. Ohio, July 1865. They res. Pleasant Vale, Ill., 1900. No ch. h. Daniel D., b. abt. 1871; res. Barry; m. Daisy Brown. Ch. (Davis)[9]: i. Juanita May. ii. Anna Lucile.

1245 ISAAC HART[7] b. Boston, Apr. 26, 1837; m. Sept. 6, 1860, SALLY ANN GORTON, dau. of Caleb R. and Charlotte C. (Richardson) Gorton, b. Aug. 28, 1841. He was a farmer. Ch. (HART)[8] b. Barry, Ill.: a. Clarissa Sylvia, b. July 4, 1861. Ch. (Hart)[9]: Dollie, b. Sept. 1885; res. Barry, 1945; m. ----- Hull. b. Lottie Maria, b. Aug. 18, 1866; m. Jan. 18, 1899, George Glattfield. c. Frank Isaac, b. Aug. 14, 1872. d. Fred Caleb, b. Sept. 4, 1877; res. New Canton, Ill., 1945.

1246 GRANVILLE HART[7] b. Barry, Ill., June 12, 1845; m. Apr. 4, 1866, MARY GARRETT, dau. of Samuel Garrett, b. Pa., Mar. 12, 1837. Farmer. Ch. (HART)[8] b. Barry: a. Mary Bell, b. Jan. 5, 1867; d. Nov. 3, 1899; m. John Tillman, son of David and Rachel Ann (Morrow) Tillman, b. Barry, Dec. 1, 1869; d. there, Apr. 13, 1900. Ch. (Tillman)[9]: Granville D., d. young. b. Martha Joanna (1860) b. May 1870. c. Josephine, b. 1872.

1247 LUCY HART[7] b. Dublin, NH, Nov. 16, 1826; d. Aug. 5, 1871; m. Nov. 2, 1847, JAMES A. SMITH, who d. Barry, Ill., Aug. 1871. Ch. (SMITH)[8] b. Barry: a. George, b. 1849; d. 1869. b. Lizzie Anna (1861) b. July 8, 1856. c. Wilmont, b. 1859; d. Mexico, 1891.

1248 JOEL WILLARD HART[7] b. Dublin, NH, Sept. 11, 1830; d. Barry, Ill., May 14, 1910; m. Dec. 31, 1860, CAROLINE BROWNELL of Barry, dau. of Benjamin and Jane (Rickey) Brownell, b. NY, Jan. 16, 1839; d. Barry, Oct. 20, 1917. Farmer. Ch. (HART)[8] b. Barry: a. Anna, b. 1862; d. 1864. b. Henry Elbert, b. Nov. 22, 1865; d. July 6, 1886. c. Edward Lewis (1862) b. Aug. 8, 1868. d. Jennie (1863) b. Mar. 23, 1871.

1249 ANNA ELIZA HART[7] b. Dublin, NH, Mar. 29, 1833; m. Dec. 2, 1852, JAMES YANCY, a blacksmith who d. Barry, Ill., Oct. 4, 1890. Ch. (YANCY)[8] b. Barry: a. Rufus Willard (1864) b. Nov. 4, 1853. b. Stella L., b. Feb. 1, 1859; res. St. Joseph, Mo., 1900; m. 1883, E. E. Gord, b. Ill., Mar. 1858. Ch. (Gord)[9]: i. Herman Y., b. Ill., July 1883. ii. Erald, b. Iowa, Mar. 1887. c. Selwyn, b. 1863; d. 1880.

1250 ROGER WILLIAMS HART[7] b. Barry, Ill., June 1842; d. there, Feb. 4, 1922; m. MARY ANN COCHRAN, dau. of Thomas and Lucy Cochran, b. Ill., abt. 1847; d. Barry, Dec. 18, 1928. Farmer. Ch. (HART)[8] b. Barry: a. William Ernest (1865) b. Aug. 13, 1870. b. Lura Dean (1866) b. Nov. 24, 1871.

1251 CHARLOTTE M. HART[7] b. abt. 1846; tchr.; m. OLIVER HAZARD PERRY, son of John and Mary (Pult) Perry. Res. Barry, Ill. Ch. (PERRY)[8]: Clarence H., b. 1875; m. Mattie Triplett. Ch. (Perry)[9]: i. Gladys, b. 1899. ii. Earl, b. 1900.

1252 LUCY PAGE PRESCOTT[7] b. Barry, Ill., Mar. 21, 1846; m. Boston, June 27, 1876, LAWSON G. HARRINGTON. Res. Worcester, Mass. Ch. (HARRINGTON)[8]: a. Ethel, b. Apr. 13, 1877; d. May 18, 1884. b. Lawson Prescott, b. July 21, 1879; d. Apr. 18, 1884. c. Clara May, b. Mar. 1, 1881; d. Apr. 24, 1884. d. Ida Lucy, b. June 8, 1882. e. Ernest Herbert, b. Sept. 26, 1884. f. Elmer Cleza, b. Sept. 20, 1886; d. Feb. 2, 1887.

1253 ROSETTA MIRANDA HART[7] b. Keene, NH, Aug. 23, 1846; d. there, Mar. 16, 1915; m. June 2, 1868, HENRY MARSHALL STAPLES, son of Jacob and Harriet E. (Winchester) Staples, b. Westmoreland, NH, Feb. 23, 1843. He served in 14th Regt., NH Vols., as their principal musician; was disch. July 8, 1865; emp. as a railroad engr.; killed in a collision, Oct. 21, 1876.

Ch. (STAPLES)[8] b. Keene: a. George Frank, b. June 13, 1869; d. May 18, 1871. b. Irvin Winchester, b. Mar. 6, 1871; a printer, res. Keene. c. Don Henry, b. Mar. 23, 1876; m. Keene, Nov. 23, 1898, Mabel Alice Reed. A mach. Ch. (Staples)[9]: Earl Hart, b. Oct. 15, 1899.

1254 EVERETT DAUPHIN COMSTOCK[7] b. Keene, NH, Sept. 22, 1851; d. Grand Rapids, Mich., Jan. 11, 1921; m. (1) Grand Rapids, June 6, 1876, CAROLINE BALBACH, dau. of Christian and Louisa (Schoeck) Balbach, b. Newstart, Wurttemberg, Germany, May 21, 1855; d. Dec. 20, 1880. He m. (2) abt 1890, ANNA K. WELLING, dau. of Jacob and Maria (Snyder) Welling, b. Pymaker, Holland, Mar. 19, 1872.

He was grad. from Yale Univ. Law School, then completed a two year graduate course in languages in Germany; to Grand Rapids in 1876 and maintained a legal practice until his death.

Ch. (COMSTOCK)[8] b. Grand Rapids: a. Dauphin White, b. Mar. 24, 1876; d. Sept. 9, 1883. b. Louis Everett, b. May 4, 1877; d. Grand Rapids, abt. 1916, s.p.; m. there, May 17, 1906, Katherine Wilson, dau. of Hans Wilson, b. Spring Lake, Mich., abt. 1885. c. Ethel Mary, b. Dec. 21, 1891; res. Cal., 1947. No ch. d. Freeman Jonathan, b. Dec. 8, 1893; res. Grand Rapids, 1947; m. Rozella -----. No ch.

1255 OSCAR OSCIAN HART[7] b. Keene, NH, Oct. 24, 1853; d. Bellows Falls, Vt., Apr. 3, 1940; m. there, Jan. 5, 1882, LIZZETTE LOUISA HOWARD, dau. of Lewis Sumner and Livinia Amelia (Cook) Howard, b. Grafton, Vt., Mar. 11, 1859; d. Bellows Falls, June 2, 1921. He was a wheelwright, pattern maker and draftsman. Ch. (HART)[8] b. Bellows Falls: a. Lula Belle (twin) (1867) b. Dec. 1, 1882. b. Lilla May (twin) b. Dec. 1, 1882; d. Aug. 19, 1883. c. Nettie Lizzette, b. Jan. 12, 1885; d. Jan. 15, 1885.

1256 ORRIN WELLINGTON HART[7] b. Keene, NH, Oct. 31, 1855; d. Lancaster, NH, Aug. 5, 1927; m. Mar. 6, 1884, CLARA ADALINE

GUILLOW, dau. of Josiah and Maria Phylinda (Whitney) Guillow, b. Gilsum, NH, Nov. 20, 1861; d. Bellows Falls, Vt., June 20, 1913. Ch. (HART)[8] b. Bellows Falls: a. Carlton Wellington, b. Oct. 18, 1886; res. Ludlow, Vt., 1946; m. Charlotte -----. No ch. b. Hazel Louisa (1868) b. Oct. 22, 1889.

1257 EMMA CAPITOLA HART[7] b. Keene, NH, Apr. 7, 1857; res. Newport, NH, 1927; m. Saratoga, NY, Jan. 5, 1876, WAYNE TENNA GILSON of Windham, Vt., a mason, son of Jonathan Tenna and Fanny Losell (Shafter) Gilson. Ch. (GILSON)[8]: a. George Wayne Harvey, b. and d. Bellows Falls, Vt., Sept. 17, 1881. b. John Shafter, b. Everett, Mass., Oct. 10, 1895. c. Ellen Roxanna, b. Mar. 3, 1898.

1258 GERTRUDE HART COMSTOCK[7] b. Keene, NH, Oct. 23, 1867; d. Grand Rapids, Mich., May 29, 1908; m. there, July 4, 1891, BENN MILTON CORWIN, son of Milton Nelson and Mary Melissa (Spear) Corwin, b. Georgetown Twp., Mich., Sept. 20, 1865; res. Grand Rapids, 1945. He m. (2) Dec. 12, 1910, Adah Maude Wiley, dau. of Sanford Drake and Mary Agnes (Nichols) Wiley, b. Salt Lake City, Feb. 9, 1873.

He taught school at Georgetown and Tallmadge, Mich.; maintained a legal practice at Grand Rapids; served as a federal referee in bankruptcy for nine years; mem. of the school board; dir. of Citizen's Industrial Bank and of LaMar Pipe and Tile Co.; a Mason.

Ch. (CORWIN)[8] b. Grand Rapids: a. Howard Dauphin (1869) b. July 29, 1892. b. Harold Benn (1870) b. Dec. 26, 1893. c. Edward Comstock (1871) b. Mar. 19, 1903.

1259 ELLEN JANE KITTREDGE[7] b. Mont Vernon, NH, Jan. 24, 1841; tchr., 1860; m. (1) Apr. 10, 1865, JOHN T. DRURY, son of William R. and Eliza Drury, b. Chillicothe, Ohio, Jan. 22, 1838; d. Dayton, Ohio. She m. (2) Nov. 27, 1884, ORAMUS W. BURNHAM, son of Thomas and Rachel (Conant) Burnham, b. Antrim, NH, May 25, 1827; served as a 1st Lt., Co. B, 16th NH Regt., Civil War; d. Waltham, Mass., Jan. 5, 1918. Ch. (DRURY)[8]: William R.

1260 DARWIN ELIAS KITTREDGE[7] b. Mont Vernon, NH, Jan. 15, 1846; m. Oct. 29, 1878, FRANCES AMELIA FILLEY, dau. of Edward Augustus and Mary Ann (Powers) Filley, b. St. Louis, Mo., Aug. 4, 1852. He was "in the shoe business" in Rochester, NY.

Ch. (KITTREDGE)[8]: a. Joseph Powers, b. Aug. 2, 1879. b. Frances, b. Sept. 12, 1881; m. Marshall Dunning of Rochester. Ch. (Dunning)[9]: i. John, b. 1910. ii. Mary Frances, b. 1912. iii. Darwin, b. 1914. iv. Marshall, Jr., b. 1923. c. Mary, b. Jan. 2, 1884.

1261 DR. HARVEY GILMAN KITTREDGE[7] b. Mont Vernon, NH, May

28, 1849; d. Waltham, Mass., May 6, 1906; m. (1) June 15, 1870, ABBIE S. MAXFIELD, b. Chester, Vt., Feb. 11, 1850; d. Lowell, Mass., Nov. 17, 1872. He m. (2) Feb. 18, 1875, JULIA ANN SPALDING, dau. of Anson and Lucy Amelia (Brown) Spalding of Ludlow, Vt., b. Chester, Vt., Sept. 3, 1850; d. Waltham, May 6, 1911. It was reported in the Waltham Evening News that she "presumably committed suicide by inhaling chloroform, though there is the possibility that her death was accidental."

A dentist, he maintained a practice in Waltham. Ch. (KITTREDGE)[8] first by 1st w.; others by 2d; all d. inf.: a. Arthur M. b. Harry J. c. Phillip H.

1262 CHARLES ALBERT McINTIRE[7] b. Manchester, NH, Aug. 18, 1845; d. Concord, NH, Aug. 24, 1930; m. Fisherville, NH, Feb. 26, 1867, MARY FRANCES DAVIS, dau. of Job S. and Deborah P. (Tucker) Davis, b. Thetford, Vt., July 4, 1842; d. Concord, Mar. 19, 1922. He was a mech., express agent and slsmn.; mem. Blazing Star Masonic Lodge. Ch. (McINTIRE)[8]: a. Belle Frances (1872) b. Aug. 17, 1868. b. Orah Etta (1873) b. Feb. 9, 1873. c. Scott Simmons (1874) b. Apr. 27, 1880.

1263 ELLEN AUGUSTA WOOD[7] b. Manchester, NH, Nov. 10, 1844; d. Concord, NH; m. Lyndeboro, NH, Feb. 8, 1866, ADDISON A. PARKER of New London, NH, son of Amos and Ruth (Sargent) Parker, b. Sutton, NH, Feb. 11, 1836; d. Concord, June 17, 1912. Carp. Ch. (PARKER)[8]: Clinton E., b. May 1871.

1264 MARY CLARINDA McINTIRE[7] b. Lyndeboro, NH, Feb. 18, 1851; d. Mont Vernon, NH, Jan. 13, 1925; m. Milford, NH, June 9, 1874, JAY MORTON GLEASON, son of Dr. Ebenezer and Amelia (Harvey) Gleason, b. Dunham, P. Q., May 4, 1850; d. Keene, NH, Sept. 8, 1937. He was an ice dealer, town treas., tax collector, postmaster, library trustee and church deacon. Ch. (GLEASON)[8] b. Mont Vernon: a. Ernest Morton (1875) b. June 5, 1875. b. Marian Elizabeth (1876) b. Oct. 22, 1887.

1265 DR. HERBERT BRUCE McINTIRE[7] b. Lyndeboro, NH, July 3, 1857; m. (1) Marlboro, NH, June 27, 1883, MARY IDA WOODWARD, dau. of Elisha Osgood and Mary C. (Wilder) Woodward, b. Marlboro, Feb. 19, 1858; d. Cambridge, Mass., May 3, 1923. He m. (2) Cambridge, Jan. 9, 1926, SARA ELIZABETH (DOWD) HERSEY, dau. of Charles and Sara A. (Moore) Dowd, b. Cambridge, Sept. 14, 1866. They res. Cambridge, 1939.

He attended Dartmouth, 1877-79, and NYU Medical College, 1879-82, after which he maintained a successful medical practice at Cambridge and for many years specialized in ophthalmology. Ch. (McINTIRE)[8]: Ruth (1877) b. May 30, 1891.

1266 NATHANIEL McINTIRE[7] b. Goshen, NH, Nov. 12, 1857; res.

St. Paul, Minn., 1902; m. Concord, NH, Dec. 30, 1879, ALICE V. WILLARD, dau. of William A. Willard, b. Wheeling, W. Va., abt. 1859. Ch. (McINTIRE)[8]: dau., b. Pembroke, NH, Oct. 11, 1883.

1267 AMANDA EUNICE DUNN[7] b. Ludlow, Vt., Apr. 17, 1842; m. July 26, 1862, BACHELOR HUSSEY, son of Steven and Esther (Chase) Hussey, b. Unity, Me., July 21, 1832; d. Oakfield, Me., Apr. 7, 1889. He served in Civil War. Ch. (HUSSEY)[8]: Tesora Evelyn (1878) b. Oakfield, July 13, 1869.

1268 MARY ANNA DUNN[7] b. Ludlow, Vt., Mar. 15, 1851; d. Marlboro, NH, Dec. 28, 1907; m. May 11, 1875, SILAS EMERSON PARTRIDGE, son of Silas Bullard and Mary (Emerson) Partridge, b. Cavendish, Vt., May 14, 1848; d. Keene, NH, Dec. 18, 1932. Ch. (PARTRIDGE)[8]: Clyde Ralph.

1269 HANNAH ELLEN McINTIRE[7] b. Lowell, Mass., Nov. 18, 1844; d. Marlboro, NH, Dec. 25, 1933; m. Oct. 8, 1863, WARREN WILLIAM RICHARDSON, a woodenware mnfr., son of William Barker and Harriet Newell (Greenwood) Richardson, b. Marlboro, Oct. 12, 1837; d. there, July 22, 1916. Ch. (RICHARDSON)[8] b. Marlboro: a. Frank Merton, b. Mar. 20, 1868; d. May 28, 1873. b. Ernest Bernie, b. Dec. 28, 1870; d. June 21, 1878. c. Grace May, b. Apr. 6, 1872; res. Marlboro, 1945, unm. d. Carl Eugene (1879) b. Nov. 21, 1884.

1270 IDA HORTENSE McINTIRE[7] b. Lowell, Mass., May 15, 1854; d. there, Jan. 9, 1900, s.p.; m. Lowell, Mar. 26, 1891, HENRY JOSHUA WILLIAMS, an engr., son of Joshua W. and Sarah Anderson (Cutter) Williams, b. Farmington, Me., Mar. 4, 1845; d. Lowell, 1900.

1271 FRANK HENRY McINTIRE[7] b. Chelmsford, Mass., June 8, 1852; d. Boston, Mass., Feb. 22, 1936; m. Marlboro, NH, June 26, 1875, ANNA MARIA RYAN, dau. of Thomas and Annie (Colony) Murray and adopted dau. of Charles and Arvilla (Farrar) Ryan, b. Harrisville, NH, Mar. 4, 1858; d. Worcester, Mass., June 8, 1919. He was a commercial traveler; res. Providence, RI, New Haven, Conn., and Utica and Buffalo, NY. Ch. (McINTIRE)[8] b. Marlboro: a. Rosaline May (1880) b. Apr. 25, 1879. b. Harry Herbert (1881) b. July 19, 1881.

1272 FRED ELMER McINTIRE[7] b. Lowell, Mass., May 23, 1862; mach., d. Concord, NH, Jan. 18, 1946; m. (1) Aug. 27, 1881, ABIGAIL FLORENCE GATES, dau. of Schuyler and Lydia (Johnson) Gates, b. Wallingford, Vt., Nov. 16, 1856; d. Marlboro, NH, Sept. 11, 1910. He m. (2) Keene, NH, Sept. 6, 1911, FANNIE HEPHZIBETH (WHITNEY) PLATTS, dau. of Thomas Smith and Abigail Sophia (Everett) Whitney, b. Rindge, NH, June 7, 1870; d. Keene, July

25, 1936. She had m. (1) George L. Platts, son of Hosea Osborn and Elmira (Hodge) Platts, b. Rindge, Jan. 12, 1850; d. there, Sept. 25, 1892. Ch. (McINTIRE)[8]: Carl Elbridge, b. Marlboro, Nov. 6, 1882; d. July 27, 1884.

1273 LAURA JANE McINTIRE[7] b. Chelmsford, Mass., Oct. 3, 1850; d. Lowell, Mass., Aug. 21, 1 77, s.p.; m. Lowell, Sept. 28, 1876, JOHN YOUNG CRESSEY, son of Amos and Mary (Young) Cressey, b. Manchester, NH, Aug. 4, 1851; d. Jan. 7, 1897. He was grad. from Brown Univ., 1876; was a tchr., book agent and textile mill executive.

1274 CHARLES HERBERT McINTIRE[7] b. Chelmsford, Mass., Nov. 16, 1862; d. Lowell, Mass., Mar. 7, 1931; m. there, Aug. 25, 1890, MARTHA JOSEPHINE LIBBY, dau. of William Eaton and Martha Knights (Adams) Libby, b. Lowell, May 11, 1865; res. Dedham, Mass., 1940. He was grad. from Brown Univ., 1885; admitted to the Middlesex Co. bar, Sept. 1889; specialized in real estate and probate law; mem. of Pentucket Masonic Lodge.

Ch. (McINTIRE)[8] b. Lowell: a. Herbert Libby, b. May 31, 1891; d. June 1, 1891. b. Laura Josephine, b. Feb. 7, 1899; grad. Simmons College, 1923; commercial tchr., Falmouth, Mass., 1927-29; then at Dedham, where she res. 1944, unm. c. Eleanor Raynor (1882) b. Nov. 29, 1901. d. William Wilson (1883) b. May 8, 1909.

1275 BENJAMIN MARTIN SMITH[7] b. Chelmsford, Mass., Mar. 21, 1860; res. Washington, RI, 1945; m. Jan. 1, 1891, MARY ELLA OLIN, dau. of Charles and Emma M. (Lewis) Olin, b. Jewett City, Conn., July 19, 1870; d. Coventry, RI, Aug. 9, 1944. Ch. (SMITH)[8]: a. Edward Olin (1884) b. Aug. 24, 1891. b. Lawrence Humphrey Hill (1885). c. Benjamin Martin, Jr. (1886).

1276 MARY ELLA WEAVER[7] b. Lowell, Mass., Feb. 10, 1849; d. Hartford, Conn., Apr. 13, 1891; m. Milford, NH, Oct. 15, 1868, HENRY KENDRICK MARVELLE, a blacksmith and deputy sheriff, son of Daniel Kendrick and Nancy Henchman (George) Marvelle, b. Milford, Mar. 20, 1848; d. there, June 14, 1893. He m. (2) Aug. 1, 1892, Lizzie Cosgrove, dau. of Peter and Ellen (Foley) Cosgrove, b. Hartford, Conn., Nov. 3, 1859; res. NYC, 1901.

He was a business promoter with enterprises in Milford and Nashua, NH, NYC and Hartford. At one time, he was engaged in the manufacture of incandescent lights, bulbs and filaments. Ch. (MARVELLE)[8] a. Mary Winnefred, b. Nashua, NH, Dec. 26, 1871; d. July 6, 1872. b. Leonard Weaver, b. Milford, Apr. 28, 1875; d. Sept. 1, 1875. c. Bernice Henchman (1887) b. Milford, June 6, 1881.

1277 CHARLES ALBERT WEAVER[7] b. Milford, NH, July 2, 1855; d. Manchester, NH, Mar. 5, 1939; m. (1) Milford, June 26, 1877, MINNIE A. PAYDEN, dau. of Robert and Mary (Weeks) Payden, b.

Amherst, N. S., Sept. 18, 1857; d. New Boston, NH, July 4, 1920. He m. (2) Manchester, Nov. 28, 1922, MARIA MILES BOONE, dau. of James Edward and Basheba (Miles) Boone, b. Tracy Station, N.B., June 23, 1865; res. Manchester, 1946. He was grad. from Univ. Vt. Medical School, 1881; practiced medicine in Colo., Goffstown, NH, New Boston, NH (39 years) and Manchester; a Mason. Ch. (WEAVER)[8]: Carl, b. abt. 1879; grad. Univ. Vt.; d. unm.

1278 ELIZABETH AMANDA WEAVER[7] b. Milford, NH, June 28, 1859; res. Derby, Conn., 1946; m. Milford, Sept. 30, 1880, GEORGE EDWARD BARBER, son of Hiram and Lucy A. (Fales) Barber, b. Deerfield Prairie, Ill., Mar. 14, 1859; d. Derby, Nov. 20, 1940. He was pres. of Star Pin Co., Shelton, Conn., mnfrs. of pins and hairpins. Ch. (BARBER)[8]: Helen Mary, b. Derby, Feb. 4, 1886; grad. Smith College, 1907; res. Derby, 1962, unm.

1279 EDWIN HAVEN PIERCE[7] b. Milford, NH, Jan. 21, 1850; a traveling slsmn.; m. (1) Aug. 11, 1869, LYDIA R. RICHARDS, dau. of Charles W. and Susan J. Richards, b. McEwensville, Pa., 1847. He m. (2) Nov. 19, 1881, HARRIET A. HINDS, dau. of Barzilla and Silura (Aldrich) Hinds, b. Chichester, NH, Aug. 26, 1843. Ch. (PIERCE)[8]: Harry Francis, b. Milford, July 22, 1870; d. Oct. 22, 1870.

1280 GEORGE ALBERT McINTIRE[7] b. Milford, NH, Oct. 5, 1862; d. Troy, NH, Apr. 13, 1932; m. Milford, Apr. 30, 1885, GRACE PUTNAM COBURN, dau. of Stephen Chapin and Ann Jane (Putnam) Coburn, b. Milford, Sept. 9, 1862; res. Troy, 1939.

For two years, he was secretary to U. S. Senator Blair; served as postmaster of Milford, 1900-16; mem. state legislature, 1920-21 and 1925-26; mem. state board of health; state fish and game comnr. Ch. (McINTIRE)[8]: Ruth Marion (1888) b. Milford, Aug. 30, 1888.

1281 ROBERT W. POLLEY[7] b. Westford, Mass., July 28, 1864; m. KATE -----, b. Canada, Mar. 1864. They res. Chelmsford, Mass., 1900. Ch. (POLLEY)[8]: a. Winnifred L., b. May 1889. b. Alvin H., b. Sept. 1890. c. Arthur H., b. Jan. 1895. d. Walter, b. June 1898.

1282 GEORGE W. POLLEY[7] b. Westford, Mass., June 25, 1868; res. Everett, Mass., 1900; m. FANNIE M. -----, b. England, Sept. 1871. Ch. (POLLEY)[8]: a. Harvey C., b. Sept. 1894. b. Esther M., b. Feb. 1898.

1283 SAMUEL AUGUSTUS McINTIRE[7] b. Salem, Mass., Feb. 12, 1819; d. there, June 20, 1887; m. Salem, Aug. 10, 1841, SARAH WHITE DAWSON, dau. of William and Elizabeth (Swan) Dawson, b. Salem, Nov. 2, 1825; d. there, Dec. 15, 1889. Ins. agent.

Ch. (McINTIRE)[8] b. Salem: a. Sarah, b. abt. 1841; d. Aug. 31, 1842. b. Elizabeth J. (1889) b. Nov. 10, 1850. c. Mary Abigail, b. May 3, 1852; m. Boston, Feb. 16, 1897, Rev. Gilbert Ray Bent, son of Warren and Frances (Shafner) Bent, b. N. S., abt. 1827.

1284 JOHN HENRY McINTIRE[7] b. Salem, Mass., July 27, 1821; shoemaker; killed at Southboro, Mass., "by being run over by the cars," Oct. 1, 1869; m. Salem, July 13, 1841, ALICE GRIFFEN PORTER, dau. of Ebenezer and Mary (Griffen) Porter, bp. Marblehead, Mass., Apr. 26, 1818; d. Westboro, Mass., May 30, 1883.

Ch. (McINTIRE)[8] exc. last, b. Salem: a. Elizabeth Pitman, b. Sept. 1841; d. May 26, 1845. b. Caroline Porter (1890) b. Dec. 1846. c. William Henry (1891) b. Sept. 21, 1848. d. Samuel Johnson, b. Nov. 15, 1850; mech.; d. Westboro, Jan. 1, 1894, unm. His mother bequeathed to him one dollar "in token that he is not forgotten in this my last will and that the sad memory of past wastefulness and unthrift deprives him of all right to share in my estate." e. Elizabeth Bishop (1892) b. Westboro, Jan. 10, 1855.

1285 WILLIAM EDWARD McINTIRE[7] b. Salem, Mass., Jan. 7, 1827; d. there, Dec. 25, 1876; m. Salem, June 6, 1850, FIDELIA BICKFORD, dau. of Daniel and Christiana Bickford, b. Sedgwick, Me. He was a carp. and housewright. She m. (2) Peabody, Mass., Feb. 20, 1879, R. Foster Knight, son of Enoch and Lucy (Woodman) Knight, b. Salem, May 3, 1811.

Ch. (McINTIRE)[8] b. Salem: a. Annie Bickford (1893) b. Mar. 5, 1851. b. Edward F. (1894) b. Dec. 11, 1853. c. Emma L., b. abt. 1855; d. Nov. 11, 1858. d. Charles H., b. July 1857; d. Nov. 20, 1857. e. George H., b. Apr. 25, 1860; d. Aug. 14, 1861. f. George William (1895) b. July 14, 1864.

1286 WILLIAM SMILEY McINTIRE[7] b. Salem, Mass., abt. June 3, 1871; d. Lynn, Mass., Apr. 16, 1924; m. there, Jan. 28, 1899, EMMA E. GIBERSON, dau. of John D. and Mary A. (Bloodworth) Giberson, b. Bath, N. B., abt. June 7, 1872; d. Lynn, Dec. 27, 1928.

1287 MARY JANE ELLIOTT[7] b. Salem, Mass., Oct. 27, 1829; d. June 1894; m. Danvers, Mass., Dec. 31, 1848, ALEXANDER MILTON MORRISON, b. Canaan, Vt., Sept. 17, 1819; d. Fox Lake, Wis., Dec. 29, 1892. He moved from Vt. to Mass., 1841, then to Wis. in 1846, settling in Oak Grove; returned east, but in 1855 went again to Wis. residing in Trenton for 12 years, then in Fox Lake, where he was trustee of the First Baptist Church. Ch. (MORRISON)[8]: a. Annie, d. young. b. John, d. young. c. Walter Elliott (1896) b. Nov. 2, 1859. d. George Albert (1897) b. Oct. 15, 1869.

1288 JOHN HENRY ELLIOTT[7] b. Danvers, Mass., Apr. 9, 1831; d.

Canton, Mass., Dec. 21, 1918; m. Concord, NH, abt. 1855, FRANCES M. BATCHELDER, dau. of Dr. Daniel Homer and Fanny (Ober) Batchelder, b. Beverly, Mass., Jan. 19, 1837; d. Danvers, June 24, 1912. He was a cooper; moved to Iowa and was a mnfr. of butter churns; took up a 160 acre farm at Mason City, Iowa, and raised horses; later returned to Danvers.

Ch. (ELLIOTT)[8]: a. John Henry, Jr., b. Nov. 2, 1856; d. July 22, 1858. b. Edith (1898) b. Danvers, Apr. 25, 1859. c. Grace, b. abt. May 1866; d. Oct. 14, 1866. d. Ruth Batchelder, b. Waverly, Iowa, May 10, 1877; tchr. at Canton, Cambridge and New Bedford, Mass.; d. Flushing, NY, Apr. 17, 1946, unm.

1289 GEORGE ALBERT ELLIOTT[7] b. Danvers, Mass., Nov. 10, 1837; a cooper; enl. July 16, 1863, Co. B, 2d Regt. Mass. Vol. Heavy Arty.; Sgt.; d. of disease, New Bern, NC, July 2, 1865; m. MARIA HUNT of Salem, Mass., b. Provincetown, Mass., abt. 1835. She m. (2) Gilbert A. Dodge, b. abt. 1836; a railroad worker; enl. Sept. 22, 1862, Co. I, 3d Regt. Mass. Vol. Inf.; mustered out June 26, 1863. Ch. (ELLIOTT)[8] b. Danvers: a. Georgetta, b. 1859. b. Richard Henry (twin) b. July 29, 1862; d. Apr. 24, 1867. c. Frederick Hunt (twin) b. July 29, 1862. d. George.

1290 SOPHRONIA MORRISON ELLIOTT[7] b. Danvers, Mass., Dec. 8, 1848; d. there, Oct. 12, 1933; m. Danvers, Oct. 13, 1867, NATHANIEL GILMAN ANDREWS, son of James and Lucinda (Daniels) Andrews, b. Pleasant Ridge, Me., Mar. 22, 1837; d. Danvers, Aug. 4, 1890.

He was a shipwright, a cooper and an iron worker. He served three enlistments in the Civil War: Co. F, 3d Me. Vol. Inf., June 4, 1861, to Sept. 7, 1861; Co. A, 24th Me. Inf., Sept. 10, 1862, to Aug. 25, 1863; and the 25th Unattached Me. Inf., Dec. 9, 1864, to June 29, 1865.

Ch. (ANDREWS)[8] b. Danvers: a. George Samuel, b. July 30, 1868; d. Sept. 13, 1868. b. Albert Wallace, b. Aug. 3, 1869; d. Nov. 16, 1873. c. Annette May, b. Nov. 26, 1870; d. Danvers, Nov. 25, 1938, unm. d. James Richard (1899) b. Oct. 10, 1873. e. Lewis Perley, b. Feb. 18, 1880; acct.; d. Sept. 22, 1932, unm. f. Elliott Morrison (1900) b. Oct. 6, 1886.

1291 GEORGE EDWIN PARKER[7] b. Amherst, NH, Nov. 6, 1859; res. there, 1900; m. Amherst, Jan. 27, 1886, MARY ANN ATKINSON, dau. of Robert and Annie (Bethel) Atkinson, b. Philadelphia, Feb. 6, 1866. Farmer. Ch. (PARKER)[8]: a. George Atkinson, b. Oct. 30, 1886. b. Charles R., b. Jan. 1889. c. Annie J., b. Mar. 1890. d. Forest, b. May 1892. e. Lizzie M., b. Apr. 1894. f. Willard H., b. Aug. 1897.

1292 FRED H. PARKER[7] b. Amherst, NH, July 4, 1861; res. there, 1900; m. Jan. 14, 1885, ALICE FANNY HOLDEN, dau. of Charles

Henry and Lorenza M. (Stevens) Holden, b. Groton, Mass., Mar. 8, 1861. Ch. (PARKER)[8]: a. Wilbert F., b. Sept. 1890. b. Clyde H., b. July 1894.

1293 CHARLES RODNEY HOWARD[7] b. Amherst, NH, Sept. 14, 1851; d. Birmingham, Conn., June 17, 1898, s.p.; m. Nov. 27, 1873, EMMA FRANCES WALLINGFORD, dau. of Rufus Needham and Susan (Farley) Wallingford, b. Milford, NH, Aug. 10, 1853. He was a dry goods merchant, res. Derby, Conn.

1294 SARAH JANE PINKHAM[7] b. Lowell, Mass., Oct. 23, 1833; m. JAMES WARREN COOK, son of James Dearborn and Rebecca Walton (Coney) Cook, q.v., b. Reading, Mass., Aug. 3, 1831; d. Melrose, Mass., July 3, 1897. He was a cabinetmaker; enl. May 25, 1861, Co. A, 2d Regt. Mass. Vol. Inf.; Cpl, Aug. 1861; Sgt., July 14, 1862; 2d Lt., Mar. 19, 1863; 1st Lt., Sept. 13, 1863; was wounded three times; mustered out, May 25, 1864.

Ch. (COOK)[8]: a. Frank A. (1901) b. Apr. 7, 1856. b. Herbert Orange (1902) b. Feb. 12, 1858. c. Lizzie G., b. Apr. 13, 1865; m. Albert Keen. Ch. (Keen)[9]: Beatrice Elizabeth, b. Melrose, Mass., Oct. 3, 1901. d. William F., b. Mar. 26, 1867; d. Dec. 29, 1894, s.p.; m. Eva Morse.

1295 ADALINE MITCHELL PINKHAM[7] b. Reading, Mass., Nov. 27, 1835; d. there, Apr. 14, 1891; m. JEREMIAH CONEY COOK, son of James Dearborn and Rebecca Walton (Coney) Cook, q.v., b. Reading, Oct. 14, 1833; d. Mar. 1899. He was a cabinetmaker, then a house painter; enl. May 25, 1861, as a musician in the band, 2d Regt. Mass. Vol. Inf.; mustered out Aug. 16, 1862; then served from Dec. 30, 1863, to Sept. 18, 1865, as a Pvt., Co. A, 3d Regt. Mass. Vol. Heavy Arty.

Ch. (COOK)[8]: a. Harriet W., b. Wilton, NH, Apr. 5, 1861; m. 1887, John W. R. Hanson of Dakota. Ch. (Hanson)[9]: i. Richard H., b. 1890. ii. Ruth M., b. June 1, 1895. b. Chester, b. 1864; d. 1872.

1296 CHARLES BROOKS PINKHAM[7] b. Reading, Mass., Mar. 5, 1839; m. Mar. 24, 1866, EMMA FANNIE CRAM, dau. of Solomon and Margaret (Sargent) Cram, b. Lyndeboro, NH, June 3, 1847. They res. Milford, NH, 1900. He was a trader and painter; was mustered Aug. 28, 1861, Co. G, 2d NH Vol. Inf.

Ch. (PINKHAM)[8]: a. Fred Sargent, b. Wilton, NH, Apr. 1, 186-; elec. lineman; m. Mabel Brooks of Brockton, Mass. Ch. (Pinkham)[9]: i. Charles Brooks, II, b. Jan. 6, 1896. ii. Clarence, b. Nov. 17, 1899. b. Lulu Frances (1903) b. Wilton, Aug. 15, 1872. c. Minnie F., b. Brookline, NH, Nov. 27, 1876; m. Milford, Sept. 28, 1899, Charles B. Batten, son of Joseph E. and Lizzie M. (Nicholas) Batten, b. W. Fitchburg, Mass., abt. 1877.

1297 ORLANDO CUNNINGHAM PINKHAM[7] b. Reading, Mass., May 9, 1843; m. Sanford, Me., Nov. 29, 1868, ANNA SOPHIA DAM, dau. of Alvah W. and Sophia Weston (Jones) Dam, b. Parkman, Me., Oct. 8, 1845; d. Swampscott, Mass., Oct. 9, 1916. He was an engr.; enl. July 29, 1863, Co. D, 3d Regt. Mass. Vol. Heavy Arty.; disch. for disability as a Cpl., Nov. 10, 1864.

1298 LUCY A. PINKHAM[7] b. Turner, Me., Apr. 20, 1843; d. Waterville, Me., July 21, 1901; m. June 4, 1865, CHARLES H. SLOPER, a painter, son of William and Sophronia Sloper, b. Apr. 5, 1838. Ch. (SLOPER)[8] b. Waterville, Me.: a. Fred Eugene, b. Nov. 12, 1875; res. Waterville. b. Flora, d. aged five weeks.

1299 MARIA A. PINKHAM[7] b. Portland, Me., Aug. 23, 1848; m. Aug. 14, 1867, HENRY FOGG, JR., a mach., son of Henry and Love Fogg, b. Shawmut, Me., Jan. 17, 1845. They res. Fairfield, Me., 1900. Ch. (FOGG)[8]: a. Bertha Rebecca, b. June 1, 1869; d. Sept. 3, 1869. b. Walter Pinkham (twin) b. Sept. 1, 1886; d. July 25, 1892. c. Wallace Franklin (twin) b. Sept. 1, 1886.

1300 FLAVILLA ADA PINKHAM[7] b. Fairfield, Me., Oct. 15, 1851; m. Waterville, Me., Dec. 25, 1877, ALBERT BANGS CLARK, an elect., son of Albert W. and Susan F. Clark, b. Boston, Jan. 22, 1847. They res. Everett, Mass., 1900. Ch. (CLARK)[8]: Ella Sadie, b. Fairfield, Mar. 4, 1880.

1301 FRED EUGENE PINKHAM[7] b. Lewiston, Me., Mar. 12, 1854; m. (1) 1875, HESTER A. STINSON, dau. of Cyrus and Elizabeth Stinson, b. Madison, Me., May 11, 1859; d. Waterville, Me., Oct. 14, 1894. He m. (2) Waterville, June 14, 1899, NELLIE M. BLISS, dau. of Henry and Ella Bliss, b. Springfield, Mass., Mar. 27, 1872. He was a baggage master. Ch. (PINKHAM)[8]: a. Grace Elizabeth, b. Skowhegan, Me., Jan. 21, 1876; d. Fairfield, Me., 1879. b. Alvin Henry, b. Waterville, Mar. 2, 1901.

1302 FRANCES MARIA PARKER[7] b. Reading, Mass., July 30, 1845; d. Westboro, Mass., Nov. 11, 1934; m. Jan. 1, 1868, GEORGE WARREN DEAN, son of Michael and Nancy (Simonds) Dean, b. Wilmington, Mass., Oct. 11, 1841; d. Chester, NH, Mar. 20, 1902.

1303 THOMAS KENDALL GOFF[7] b. Apr. 6, 1837; d. Mar. 31, 1900; m. (1) June 2, 1863, LOUISA M. FARNUM, dau. of Lyman K. and Ruba Eveline (Cutter) Farnum, b. Dec. 5, 1847; d. May 31, 1867. He m. (2) July 16, 1868, SARAH M. SPRAGUE, dau. of Hiram and Susan L. Sprague, b. So. Wallingford, Vt., abt. 1853. Div. Apr. 1872. He m. (3) Keene, NH, Sept. 3, 1876, MARTHA ANNA MAGOON, dau. of Dudley and Statira Magoon, b. Stanstead, P. Q. He was a farmer.

Ch. (GOFF)[8] b. Jaffrey, NH: a. Child, b. Feb. 16, 1865. b.

Charles E. (1904) b. Sept. 12, 1866. c. Henry Kendall, b. June 12, 1869; d. Aug. 9, 1870. d. Child, b. Apr. 25, 1870. e. Mary Lizzie, b. July 8, 1877; res. Phoenix, Ariz., 1934. f. Louisa Anna, b. Dec. 19, 1881; d. Jan. 27, 1882.

1304 EDWARD EUGENE WEST[8] b. Chicopee, Mass., Aug. 16, 1850; d. Columbus, Ohio, Feb. 8, 1900; m. there, Dec. 25, 1880, HANNAH SELLS, dau. of Peter and Hannah (Ramey) Sells, b. Columbus, Jan. 22, 1854; d. Los Angeles, Jan. 4, 1918. He was a member "of the once celebrated railroad quartet"; from Columbus to Indianapolis, Ind., 1876, and was cashier of the Marion Trust Co., then to Kansas City.

Ch. (WEST)[9]: a. May Sells, b. Indianapolis, Aug. 8, 1882; d. Los Angeles, Jan. 30, 1927, s.p.; m. Oscar Ward Tackett of Ky. b. Grace (1905) b. Columbus, May 21, 1886.

1305 GEORGE ALBERT WEST[8] b. Cleveland, Ohio, Jan. 30, 1856; railroad emp.; d. Lakeside, Ohio, Apr. 17, 1939; m. Springfield, Mass., Jan. 1, 1884, ORILLA (ALLEN) JACOBS, dau. of Warren and Huldah Alvira (Munger) Allen, b. Chicopee, Mass., Nov. 10, 1851; d. Toledo, Ohio, Jan. 30, 1940. She had m. (1) George Jacobs from whom div. Ch. (WEST)[9]: Mary Louise (1906) b. Jan. 18, 1888.

1306 CHARLES CURTIS McINTYRE[8] b. Chicopee, Mass., Sept. 4, 1848; d. Hudson, Wis., Nov. 16, 1910; m. Menomonie, Wis., Nov. 18, 1884, FANNY ELIZABETH JENNISON, q.v., dau. of Lucius Warner and Lydia Clorinda (McIntyre) Jennison, b. Monson, Mass., Oct. 30, 1867; d. Winnebago, Minn., Feb. 26, 1945. He was a railroad mach. Ch. (McINTYRE)[9] b. Hudson: a. Walter Leroy (1907) b. Dec. 18, 1887. b. Ernest Roland, b. Nov. 8, 1891; d. Glasgow, Mont., 1941, s.p.; m. Minnie -----, who res. Glasgow, 1945. He was Mont. sls. rep. of Standard Oil Co.

1307 LORANUS CROWELL McINTYRE[8] b. Mittineague, Mass., Dec. 29, 1850; d. Beldenville, Wis., abt. Mar. 1923; m. Gilman, Wis., Dec. 25, 1873, HENRIETTA OLIVE SHEPARD, dau. of William Moore and Mary (Gibbons) Shepard, b. Clinton Co., Ill., Sept. 26, 1854; d. River Falls, Wis., Feb. 2, 1914.

Ch. (McINTYRE)[9] exc. first, b. River Falls: a. William Oscar, b. Gilman, May 12, 1875; farmer, res. River Falls, 1954, unm. b. Ralph Emerson (1908) b. Sept. 29, 1878. c. Frederick Jay (1909) b. June 20, 1880. d. Maurice Chester (1910) b. July 28, 1882. e. Alma May, b. June 24, 1886; d. Minneapolis, Minn., Dec. 3, 1904, unm. f. Howard Benn (1911) b. Oct. 22, 1889. g. Leonard Wesley, b. June 30, 1893; tinsmith; d. of influenza at Fort Snelling, Minn., while in the Army, WW I, s.p. h. Olive Myrtle, b. July 14, 1896; res. Hudson, Wis., 1945; m. Jacob E. Ludwig. No ch.

1308 DR. GEORGE WESLEY McINTYRE[8] b. Cleveland, Ohio, Sept.

28, 1853; maintained a medical practice at St. Peter, Minn.; d. there, July 14, 1920; m. River Falls, Wis., June 25, 1884, ALMA JANE FELT, dau. of Hannibal and Roxana (Healy) Felt, b. Trimbelle, Wis., Sept. 5, 1858; d. St. Peter, July 9, 1914.

Ch. (McINTYRE)[9]: Mildred Elizabeth, b. St. Peter, Oct. 17, 1893; res. Baltimore, Md., 1939; m. Havre de Grace, Md., Nov. 8, 1935, Thomas Barton Sargent Reynolds, son of Francis Aitken and Annie Loveday (Sargent) Reynolds, b. Washington, DC, Dec. 10, 1902.

1309 RUFUS JENNISON McINTYRE[8] b. El Paso, Wis., Apr. 3, 1860; d. Milwaukee, Wis., Mar. 24, 1943; m. Martell, Wis., Mar. 12, 1893, INGA BERTHEA GUNDERSON, dau. of Peder and Annie Kristine (Anderson) Gunderson, b. Ashippun, Wis., Mar. 5, 1859; res. River Falls, Wis., 1945. He was an engr. in a sawmill for 22 years. Ch. (McINTYRE)[9]: a. Annie Eliza (1912) b. Martell, Nov. 24, 1895. b. Mabel Lucinda (1913) b. Beldenville, Wis., Nov. 8, 1901.

1310 EDWARD LEE McINTYRE[8] b. Martell, Wis., Sept. 21, 1875; res. So. St. Paul, Minn., 1954; m. St. Paul, Dec. 26, 1910, EMMA WAKEFIELD, dau. of James B. and Lydia (Truman) Wakefield, b. Hersey, Wis., June 8, 1890; d. Red Wing, Minn., July 9, 1952, s.p. He was a carp., then a sta. engr.

1311 HARRY SYLVESTER McINTYRE[8] b. Trimbelle, Wis., Sept. 2, 1878; res. Woodville, Wis., 1954; m. (1) Spring Valley, Wis., June 2, 1909, ELLEN MARIE NORDSTROM, dau. of John Walfred and Caroline Marie (Johnson) Nordstrom, b. Hager, Wis., Feb. 21, 1889; d. St. Paul, Minn., Mar. 16, 1914. He m. (2) Beldenville, Wis., Oct. 6, 1920, MARGARET CAROLINE DAVIDSON, dau. of Hans and Ingebarg (Olson) Davidson, b. Ellsworth, Wis., July 23, 1889. Farmer.

Ch. (McINTYRE)[9]: a. Elmer Walfred, b. Sept. 14, 1909; res. Woodville, 1954, unm. Farmer. b. Esther Evelyn (1914) b. July 18, 1911. c. Helen Caroline, b. and d. Sept. 12, 1912. d. Dau., b. Mar. 15, 1914; d. Mar. 19, 1914.

1312 MANSIR DARIUS McINTYRE, JR.[8] b. El Paso, Wis., Sept. 15, 1882; d. St. Paul, Minn., Nov. 6, 1951; m. Stillwater, Minn., June 16, 1915, ELIZABETH MAGDALENA STREICH, dau. of William Frederick and Rosine (Moessner) Streich, b. Stillwater, Apr. 1, 1892. He owned and operated grocery stores. Ch. (McINTYRE)[9] b. St. Paul: a. Ardis Irene, b. Sept. 26, 1932; res. St. Paul, 1954, unm. b. Maureen Ann, b. Apr. 2, 1936.

1313 MERTON HERBERT McINTYRE[8] b. Peru, NY, Aug. 24, 1893; res. Lake Placid, NY, 1945; m. Fort Covington, NY, Oct. 12, 1926, ALVIRA RUTH SHOEN, dau. of Michael E. and Bertha E. (Stearns) Shoen, b. Massena, NY, July 3, 1898. He served in the Navy,

Nov. 1917 to Dec. 1919; an E 2/c in submarine service in the Panama Canal area. Ch. (McINTYRE)[9] b. Lake Placid: a. Ethel Inez, b. Aug. 23, 1928. b. Richard Lloyd, b. May 26, 1932.

1314 RAYMOND FOX McINTYRE[8] b. Peru, NY, Oct. 15, 1896; res. Lake Placid, NY, 1945; m. there, Apr. 16, 1928, GERTRUDE ELIZABETH SMITH, dau. of Bernard W. and Elizabeth B. (Connelly) Smith, b. Helena, NY, Sept. 23, 1894. He was a local postmaster. Ch. (McINTYRE)[9] b. Lake Placid: a. Raymond Mark, b. Nov. 4, 1929. b. Margaret Elma, b. June 12, 1936.

1315 RICHARD HENRY McINTYRE, JR.[8] b. Bloomingdale, NY, May 14, 1887; d. Bloomfield, NJ, July 10, 1958; m. (1) Brooklyn, NY, Oct. 9, 1917, MARGARET LEWIS, dau. of Nelson Peter and Minnie (MacLean) Lewis, b. Minneapolis, Minn., Aug. 10, 1888; d. Flushing, NY, June 6, 1923. He m. (2) Brooklyn, Mar. 24, 1927, ELEANORE FELLOWES IDE, dau. of Henry Elijah and Emma Wistar (Fellowes) Ide, b. Brooklyn, Dec. 30, 1890.

He was grad. from Williams College, 1908, and from NYU Law School, 1910, after which he maintained a law practice in NYC except for periods of military service.

He first enl. in the National Guard, June 17, 1909, and served with the 7th NY Inf.; had Mexican Border service from June 26 to Dec. 2, 1916; was comm. 2nd Lt., July 31, 1917, 1st Lt., Apr. 20, 1918; overseas from May 9, 1918, to Mar. 9, 1919: to Brest, France, May 9, 1918, on the East Poperinghe Line, July 9 to Aug. 20, in the Dickebusch Sector, Aug. 21 to Aug. 30, Hindenburg Line, vicinity of Bony, Sept. 29, and there taken prisoner, transported to Karlsruhe and thence to the prison camp at Villingen Baden until Nov. 25 when he was repratriated, rejoined American Army, Dec. 1, 1918. He was cited in 27th Div. Orders of Mar. 27, 1919 "for fearlessness and devotion to duty in advancing his Stokes-Mortars with the assaulting waves of the Regt. in the attack on the Hindenburg Line near Vendhuile, France, Sept. 29, 1918." Disch. Apr. 2, 1919.

Ch. (McINTYRE)[9]: a. Margaret (1915) b. Brooklyn, Oct. 1, 1918. b. Harriet (1916) b. Flushing, Feb. 19, 1921.

1316 HARRY SAXTON McINTYRE[8] b. Lansing, Minn., July 15, 1885; grad. Carleton College, Minn., 1915; was an editor in Minneapolis, Minn.; res. there, 1945; m. ANNIE HAILLS. Ch. (McINTYRE)[9]: a. Harvey Haills (1917) b. June 15, 1911. b. Harold Saxton, att. Univ. Minn.; res. Minneapolis. c. Miriam, att. college in Ky.; res. Minneapolis, 1945; m. Weldon Sweet, who served in the Army, WW 2.

1317 HARRIET LAURA McINTYRE[8] b. Lansing, Minn., Jan. 16, 1890; m. Coleraine, Minn., July 20, 1920, CECIL COUPER SCOLES, son of Harry and Jennie Viola (Couper) Scoles, b. Blue Earth,

Minn., Jan. 17, 1896. He was a mnfr's rep. for an equipment company; served as a Pvt., USA, WW I. They res. Los Angeles, 1945. Ch. (SCOLES)[9] b. Minneapolis: a. Dau., b. Oct. 1, 1929, s.b. b. Son, b. Mar. 30, 1931, s.b.

1318 LEILA D'AVIGNON McINTYRE[8] b. Au Sable Forks, NY, Dec. 20, 1882; res. Los Angeles, 1945; m. Philadelphia, Mar. 2, 1904, JOHN HYAMS, son of Simon and Esther (D'Ancona) Hyams, b. Syracuse, NY, July 6, 1869. They were Orpheum headliners for many years and starred in "Girl of My Dreams" and many other musical hits. Ch. (HYAMS)[9]: Leila, b. NYC, May 1, 1905; m. there, Nov. 7, 1927, Philip Jay Berg. She was on the screen for many years. He served in the Navy both Atlantic and Pacific; was injured in a typhoon off Leyte. No ch.

1319 MERRITT MELVIN HARRIS[8] b. W. Chazy, NY, Dec. 26, 1866; res. there, 1945, unm. He att. Northwestern Univ., 1890-93; grad. Ill. Wesleyan, 1902; M. A., Pa. State College, 1920; taught in college prep. schools, then in Ecuador, 1899-1900; prof. of English, Pa. State College, 1917-37; faculty advisor of student publications. Mason.

1320 WILLIAM FINN McINTYRE[8] b. Plattsburg, NY, Mar. 1, 1907; m. Valatie, NY, Aug. 3, 1940, MABELLE WEBSTER BOTT, dau. of Frank and Matilda (Webster) Bott, b. Troy, NY, Nov. 26, 1907. Rigging engr. and contr.; enl. in USN, Dec. 8, 1942; overseas with CB unit, Nov. 24, 1943; sta. Milne Bay, New Guinea; Carp. (CEC); seriously injured while unloading a ship when struck by a cargo hook, Aug. 1944.

1321 JAIRUS S. McINTYRE[8] b. Ticonderoga, NY, abt. 1862; m. IDA FISH, b. Chester, NY, abt. 1862. He was a farmer; res. Orwell, Vt., 1945. Ch. (McINTYRE)[9] exc. fifth, b. Orwell: a. Jessie Louisa, b. Feb. 15, 1884; d. Ore.; m. Harry Smith. 3 ch. b. Frederick L. (1918) b. Nov. 9, 1885. c. Alice May (1919) b. Sept. 20, 1887. d. Samuel Jairus (1920) b. Dec. 26, 1888. e. Edwin W. (1921) b. Putnam, NY, abt. 1892. f. John Caleb (1922) b. Nov. 26, 1894. g. Ida Amelia, b. July 27, 1896; res. Ticonderoga, NY, 1945; m. George Dulin, b. Leesburg, Va.; grad. Wash. and Lee College; engr.

1322 WILLARD MARTIN McINTYRE[8] b. Andover, Vt., Aug. 15, 1838; d. Norfolk, Mass., June 15, 1929; m. Chester, Vt., Mar. 4, 1861, ANNETTE ELMIRA ORDWAY, dau. of George Washington and Angeline (Cody) Ordway, b. Chester, Mar. 24, 1843; d. Gardner, Mass., Nov. 18, 1899. He was a mech., freight agent and carp.

Ch. (McINTYRE)[9] b. Chester: a. Eva Louise (1923) b. Apr. 28, 1862. b. Harry Herbert (1924) b. May 24, 1866. c. George Willard (1925) b. Mar. 12, 1868. d. Guy Merton, b. Nov. 18, 1875; d. Mar.

24, 1876. e. Annette Ordway (1926) b. May 14, 1881.

1323 WILLIS MARTIN McINTYRE[8] b. Andover, Vt., Feb. 15, 1840; carp. and mech.; d. White River Junction, Vt.; m. (1) Bellows Falls, Vt., July 5, 1860, ARABELLA JOHNSON MERRICK, dau. of Gideon M. and Mary Stimson (Hosmer) Merrick, b. Chester, Vt., Mar. 24, 1834; d. Bellows Falls. Div. She m. (2) Chester, Jan. 10, 1872, Frederick S. Howe, son of Samuel and Caroline (Arnold) Howe, b. Westmoreland, NH, Sept. 29, 1833.

He m. (2) OLIVE J. BENNETT, dau. of John W. and Nancy D. Bennett, b. Royalton, Vt., abt. 1851; d. Bethel, Vt., Sept. 29, 1875. Ch. (McINTYRE)[9]: a. Willis Lee (1927) b. Chester, Apr. 5, 1861. b. Rosa Adelle (1928) b. Royalton, Vt., Aug. 12, 1868. c. Edgar Clayton (1929) b. Bethel, Apr. 18, 1871. d. Clara Belle, b. Bethel, Nov. 12, 1873; d. Sept. 30, 1878.

1324 MARION CORNELIA McINTYRE[8] b. Laurens, NY, Feb. 11, 1860; m. Sherburne, NY, July 23, 1879, CHRISTOPHER OBENAUER, a butcher, son of Frederick and ----- (Toby) Obenauer, b. Darmstadt, Hesse, Germany, Nov. 11, 1854. They res. Towanda, Pa., 1939. Ch. (OBENAUER)[9]: Harriet (1930) b. July 19, 1887.

1325 NELLIE MAY McINTYRE[8] b. New Berlin, NY, July 22, 1866; res. Sherburne, NY, 1939; m. there, Oct. 2, 1889, FREDERICK CHARLES POOLE, a farmer, son of Frank J. and Theda (Foster) Poole, b. Sherburne, Feb. 16, 1866; d. Syracuse, NY, Oct. 9, 1926. Ch. (POOLE)[9] b. Sherburne: a. Jessie Irene, b. Oct. 4, 1891; m. William Ezra McIntyre, q.v. b. Gladys Louise (1931) b. Jan. 2, 1897.

1326 IDA JANE McINTYRE[8] b. Sherburne, NY, July 28, 1870; res. there, 1945; m. FREDERICK MONROE FRAIR, son of John Daniel and Mary (Heminway) Frair, b. Smyrna, NY, Sept. 28, 1875; killed by an automobile at Sherburne, Aug. 14, 1937. Ch. (FRAIR)[9] b. Sherburne: a. Helen Edith (1932) b. May 13, 1897. b. Marion Grace (1933) b. May 1, 1899. c. John Frederick, b. Sept. 25, 1907. Ch. (Frair)[10] b. Sherburne: i. Marian Jane, b. Feb. 12, 1932. ii. Frederick, b. Feb. 7, 1934. iii. Lawrence, b. July 14, 1935. d. Margaret Olive, b. Mar. 17, 1911; nurse, 1945, unm.

1327 GEORGE WASHINGTON McINTYRE[8] b. Sherburne, NY, Oct. 14, 1872; d. there, Sept. 11, 1909; m. JOSEPHINE BENNETT, dau. of Frank and Alice (Carpenter) Bennett, b. Sherburne; d. Brookfield, NY. Painter and paperhanger. Ch. (McINTYRE)[9] b. Sherburne: a. James Franklin (1934) b. Sept. 10, 1901. b. Alice, b. abt. 1905; res. Utica, NY, 1945; m. Avard Lee. Ch. (Lee)[10]: Walter, USN, 1945.

1328 HOMER NEWTON McINTYRE[8] b. Sherburne, NY, Aug. 29, 1875; d. May 27, 1943; m. Monroeton, Pa., Nov. 4, 1896, MARGIE

M. RUNDELL, dau. of Milton L. and Polly Isabel Rundell, b. Sept. 10, 1878; res. Brookfield, NY, 1945. Ch. (McINTYRE)[9]: Francis Leon (1935) b. Towanda, Pa., Sept. 5, 1897. Adopted ch. (JONES)[9]: Ethel May, b. Afton, NY, Mar. 16, 1914; m. Sherburne, Nov. 1935, Stanley Morris.

1329 WILFORD MORRIS McINTYRE[8] b. Sherburne, NY, Mar. 9, 1853; d. W. Stockbridge, Mass., Dec. 20, 1918; m. JOSEPHINE LASHER who d. Washington, DC. Div. He was a cotton mill emp. Ch. (McINTYRE)[9]: Mary L., b. Pittsfield, Mass., Mar. 2, 1883; married, but separated from her husband. Both were mutes.

1330 JULIA FRANCES McINTYRE[8] b. Utica, NY, Mar. 16, 1857; d. Norwich, NY, Mar. 12, 1940; m. (1) Sherburne, NY, AUGUST UNGER, JR., son of August and Alida Unger, b. Hanover, Germany, Sept. 30, 1851; d. Binghamton, NY, Jan. 6, 1944, aged 92. He was a tchr., then a church janitor. Div. abt. 1907. He m. (2) Addie Teed.

She m. (2) Montrose, Pa., Jan. 24, 1911, DOMINICK YANNONE, son of Secondino and Almerindo (Matalune) Yannone, b. Mont St. Liagio, Italy, abt. 1879; res. Norwich, 1945.

Ch. (UNGER)[9]: a. Bodo Herbert (1936) b. Mar. 20, 1882. b. Daniel, res. Jacumba, Cal., 1945. c. Lida, m. Ira Smith. d. Blanche Marion (1937) b. Dec. 16, 1890. e. Frank, res. Trenton, NJ, 1945; m. Katherine -----. No ch. f. Jessie, res. Poughkeepsie, NY, 1945; m. Ray Banks, a veterinarian. g. Roswell Max, res. Smyrna, NY, 1945; creamery emp.; m. Hallstead, Pa., May 12, 1916, Carrie Victory Latham. No ch.

1331 MYRON PERRY McINTYRE[8] b. New Berlin, NY, Apr. 28, 1868; res. Sherburne, NY; m. there, abt. Oct. 31, 1904, CORA MAY PADDLEFORD, dau. of Simeon W. and Carrie (Abbott) Paddleford, b. Sherburne, Nov. 21, 1878. He was a barber for 40 years; mem. of Sherburne Masonic Lodge.

Ch. (McINTYRE)[9] b. Sherburne: a. Donald Paddleford (1938) b. Apr. 23, 1908. b. Marion Alice, b. abt. May 9, 1912; m. Raymond Ivan Armstrong, a farmer, son of George and Mabel Armstrong, b. No. Norwich, NY. Ch. (Armstrong)[10]: David Perry, b. Sherburne, July 15, 1933.

1332 DR. WILLIAM HENRY BROWNELL[8] b. Utica, NY, Dec. 24, 1853; d. there, July 9, 1925; m. Utica, May 19, 1875, MARY LOUISA YALE, dau. of James and Sarah Ann (Rowe) Yale, b. Utica, Dec. 28, 1851; d. there, Dec. 17, 1923.

He worked for a time in the Utica Steam Cotton Mill, then studied medicine for several years with Dr. D. G. Thomas and Dr. Joseph E. West; grad. from NY Univ. Medical School, 1882; maintained a medical practice at Norwich, NY, 1882-89, when he returned to Utica, maintained a general practice, and for 20 years

was on the staff of Faxton Hospital.

Ch. (BROWNELL)[9]: a. William Harold, b. Mar. 1878; res. NYC; d. abt. 1921; m. Edna -----, b. Feb. 1878. Ch. (Brownell)[10]: Harold E., b. Aug. 1898. b. Clifford A. c. Edith.

1333 EVA FRANCES ANNA MARIA McINTYRE[8] b. Pittsfield, NY, July 17, 1881; res. Endicott, NY, 1945; m. New Berlin, NY, Sept. 27, 1900, BYRON MILLARD BUCKLEY, son of Elijah Skiff and Katie (Rhinehart) Buckley, b. Wassaic, NY, May 13, 1881.

Ch. (BUCKLEY)[9] exc. 4th, b. Endicott: a. Carl Myron, b. Nov. 3, 1906; d. Dec. 1906. b. Erdine Mack, b. Aug. 29, 1908; d. Sept. 1908. c. Phyllis, b. June 8, 1911; d. July 1911. d. Robert Ord, b. Johnson City, NY, Aug. 7, 1917; m. May 28, 1937, Wilma Pollard, b. Endicott, July 3, 1918. He served in Navy, WW 2; sta. in Milne Bay, New Guinea, then Subic Bay, Luzon; disch. Dec. 1945. e. Francis VanNess, b. Aug. 13, 1921; m. Endicott, Aug. 1, 1942, Gloria Adele Ferguson, b. Brooklyn, NY, July 21, 1924. He served in the 28th Div., 112th Inf.; was wounded by shrapnel in Normandy, Aug. 10, 1944; disch. May 3, 1945.

1334 MARY TILLIE McINTYRE[8] b. Pittsfield, NY, Apr. 14, 1883; res. Johnson City, NY, 1945; m. New Berlin, NY, May 22, 1901, FREDERICK WILLIAM FISHER, JR., a mach., son of Frederick William and Anna (Graham) Fisher, b. Seneca Falls, NY, 1880.

Ch. (FISHER)[9]: a. Eloine June, b. Endicott, NY, 1902; m. there, 1938, Julia Shanley. b. Sarah Gannett, b. New Berlin, Oct. 18, 1903; m. Great Bend, NY, abt. 1920, Raymond Webb. c. Willis Ord, b. Endicott, 1904; m. Friendsville, Pa., 1934, Dorothy Griffin. d. Chillis William, b. Endicott, Nov. 23, 1907; m. there, 1931, Esther Elizabeth Griffith. e. Ruby Frances, b. Binghamton, NY, 1916; m. there, 1935, Paul Kairam. f. Pearl May, b. Johnson City, May 23, 1918; m. (1) 1937, Emerson Gilbert. Div.; m. (2) 1942, Paul Geitman. g. Wilda Jane, b. Johnson City, July 2, 1927.

1335 LELIA ELSIE McINTYRE[8] b. New Berlin, NY, Apr. 16, 1865; d. Aug. 7, 1945; m. Towanda, Pa., Dec. 25, 1882, WILLIS BENHAM FAIRCHILD, son of Edward and Mary (Rogers) Fairchild, b. E. Spring Hill, Pa., May 19, 1855; d. Towanda, Apr. 19, 1914.

Ch. (FAIRCHILD)[9] b. Towanda: a. Edna May (1939). b. Marian Grace, b. Nov. 29, 1889; res. Towanda, 1945; m. there, Aug. 21, 1911, Raymond Ernest Eilenberger, a barber, son of Julius Jayne and Margaret Eilenberger, b. Towanda, Dec. 17, 1889. No ch. c. Eva Angelia (1940) b. Dec. 6, 1891.

1336 WILLIAM EZRA McINTYRE[8] b. Towanda, Pa., Nov. 18, 1880; res. Sherburne, NY, 1939; m. there, Sept. 17, 1921, JESSIE IRENE POOLE, q.v., dau. of Frederick Charles and Nellie May (McIntyre) Poole, b. Sherburne, Oct. 4, 1891. He was a slsmn. Ch. (McINTYRE)[9]: Irene Louise, b. Sayre, Pa., July 24, 1922; d. July

26, 1922.

1337 PAULINE McINTYRE[8] b. Towanda, Pa., Aug. 25, 1902; tchr.; m. Long Island City, NY, July 2, 1926, ALBERT JAMES BLACKWOOD, son of William Wallace and Mary Agnes Blackwood, b. Buffalo, NY, Jan. 2, 1900. They res. Westfield, NJ, 1954.

They were grad. from Cornell, 1924. He was an instr. of experimental engineering, Cornell, 1923-25; experimental engr. at Mack International Motor Truck Co., NYC, 1925-27; research engr. at Standard Oil Dev. Co., Elizabeth, NJ, 1927-37, and dir. of fuel research after 1937. Ch. (BLACKWOOD)[9] b. New Brunswick, NJ: a. James McIntyre, b. Sept. 26, 1931. b. David Allen, b. Oct. 9, 1932. c. Helen Marie.

1338 ALFRED MORRIS HOLMAN[8] b. York, Me., Nov. 18, 1845; d. Lowell, Mass., Nov. 9, 1910; m. there, Mar. 29, 1872, LILLA F. HASKELL, dau. of Charles F. and Elizabeth Haskell, b. Lowell, Aug. 19, 1857; res. there, 1910. He was a Lowell policeman, 1881 to 1908; mem. of William North Masonic Lodge. Ch. (HOLMAN)[9]: a. William Morris (1941) b. Barre, Vt., Mar. 26, 1873. b. Lillian May, b. Lowell, Dec. 29, 1876; m. Dec. 4, 1895, John Stiles, Jr., son of John and Martha A. (Sawtelle) Stiles, b. Lowell, Jan. 27, 1871.

1339 WILLIAM AUGUSTUS HOLMAN[8] b. York, Me., Nov. 27, 1849; d. Denver, Colo., May 24, 1893; m. Lancaster, NH, Sept. 2, 1878, ELLEN LUCY FLETCHER, b. Lancaster, NH, Jan. 22, 1854; living 1906. He was grad. from Dartmouth, 1872; tchr., Glens Falls, NY, and Pittsburgh, Pa.; attorney, 1876-93. Ch. (HOLMAN)[9] b. Pittsburgh: a. Mary Persis, b. July 25, 1879. b. Everett Whitehouse, b. June 4, 1883; d. Feb. 4, 1889. c. Richard Morris, b. Jan. 9, 1886.

1340 SAMUEL WEARE HOLMAN[8] b. York, Me., June 5, 1855; d. Hillsboro, NH, Jan. 20, 1922; m. Nov. 3, 1878, MARY ELIZABETH EASTMAN of Weare, NH, dau. of Francis and Abbie G. (Tewksbury) Eastman, b. May 27, 1854; d. Feb. 19, 1916. He was admitted to the bar in Merrimack Co., NH, Oct. 1877; attorney at Hillsboro, 1878-1922; judge of the district and municipal courts. Ch. (HOLMAN)[9]: Mary Abbie, b. Hillsboro, Jan. 26, 1881; res. Syracuse, NY, 1945; m. July 14, 1909, Everett A. Van Horn.

1341 ALMA MORSE[8] b. Charlton, Mass., Nov. 1843; res. Worcester, Mass., 1900; m. Charlton, Nov. 29, 1865, WILLIAM HENRY RAMSDELL, son of Daniel S. and Eliza S. (Parrott) Ramsdell, Jr., b. Lynn, Mass., Aug. 24, 1843; at Soldiers Home, Chelsea, Mass., 1900.

He enl. Aug. 10, 1861, Co. H, 21st Regt. Mass. Vol. Inf.; re-enl. Jan. 1, 1864; missing Sept. 30, 1864, at Poplar Spring Church, Va.; POW; transferred June 8, 1865, to Co. A, 56th Regt.

Mass. Vol. Inf.; mustered out July 12, 1865. Ch. (RAMSDELL)[9]: William Henry, Jr., b. Charlton, May 19, 1867.

1342 MARY AMELIA JOSEPHINE McINTIRE[8] b. Cambridge, Mass., May 3, 1866; d. Lynn, Mass., May 31, 1935, s.p.; m. Marblehead, Mass., Dec. 26, 1920, FRANCIS JOSEPH FLANAGAN, son of Matthew and Mary J. (Kearney) Flanagan, b. Cork, Munster, Ireland, abt. June 5, 1872; d. Marblehead, Apr. 30, 1928.

She att. Cornell, 1886-91, and for twenty years was a staff mem. of the Widener Memorial Library of Harvard Univ. During the closing years of the nineteenth century, she was actively engaged as an anti-suffrage lecturer and debater. Among her opponents on the platform were Gov. John L. Bates and Alice Stone Blackwell. She wrote an article entitled "Of no benefit to woman- She is a far greater power without suffrage," which was printed in the Boston Sunday Herald, Nov. 11, 1895.

A grad. of Mass. Normal Arts School, he exhibited several paintings in the Paris Salon and at Boston, Pittsburgh and Philadelphia. An article referring to his work appeared in the Revue du vrai et du Beau Arts et Lettres, Dec. 25, 1923. For several years he taught at the Manual Training School, Manchester, NH.

1343 DR. CHARLES EBENEZER McINTIRE[8] b. Cambridge, Mass., May 14, 1869; res. there, 1940; m. Pawtucket, RI, Feb. 16, 1898, MARTHA ALICE WESTON, dau. of James and Cynthia Covill (Sanders) Weston, b. Cambridge, Apr. 17, 1870.

He was grad. from Tufts Dental College in 1895, then maintained a dental practice in the Back Bay of Boston. On June 18, 1903, he enl. in the National Lancers and for nine years served in Troop A, Mass. Vol. Militia; 2d Lt., 5th Regt. Inf., June 24, 1914; was mustered into service for duty on the Mexican Border, June 19, 1916; recalled July 25, 1917, at outbreak of WW I; ret. as Major, Dental Reserve Corps, May 13, 1933. Mem. of Charity Masonic Lodge.

Ch. (McINTIRE)[9] b. Cambridge: a. Mary Weston (1942) b. Apr. 19, 1899. b. Ruth Talcott (1943) b. Jan. 16, 1901.

1344 JENNIE L. McINTYRE[8] b. Birmingham, Conn., Oct. 20, 1857; d. Canaan, Conn., 1927; m. there, Mar. 15, 1881, GIBBIE BOARDMAN GARDNER, son of Gilbert W. and Martha Mary (Brewster) Gardner, b. Walworth, NY, Jan. 16, 1853; d. Coxsackie, NY, 1915. He was a jeweler. Ch. (GARDNER)[9]: a. Erving Warren (1944) b. Jan. 28, 1882. b. Harry, b. Sept. 20, 188-; d. Mar. 4, 1889. c. Ivan Boardman, b. Coxsackie, Dec. 25, 1895; motion picture projectionist; d. New Haven, Conn., Oct. 10, 1918, unm.

1345 ADA BERTHA McINTYRE[8] b. Canaan, Conn., Jan. 15, 1868; d. there, July 4, 1939; m. Coxsackie, NY, Oct. 18, 1892, JOHN

NICOLL, son of Agustus White and Mary Curran (Garvin) Nicoll, b Yonkers, NY, July 30, 1867; d. Canaan, Mar. 4, 1917. Ch. (NICOLL)[9]: Marjorie Garvin (1945) b. Canaan, Nov. 3, 1894.

1346 HERBERT FRANKLIN McINTIRE[8] b. W. Stafford Springs, Conn., May 9, 1866; mach., then a foreman; d. Aug. 22, 1942; m. New Bedford, Mass., June 1, 1893, ELIZABETH GARDNER PEARMAN, dau. of Charles A. and Adeline A. (Brown) Pearman, b. New Bedford, Sept. 28, 1874; d. Mar. 1930. Ch. (McINTIRE)[9]: Bernice Eleanor, b. Westfield, Mass., Sept. 11, 1903.

1347 ALICE LOMIRA GRAVES[8] b. May 28, 1882; res. W. Stafford, Conn., 1946; m. there, Dec. 4, 1907, LAVERQUE DIMOCK. Ch. (DIMOCK)[9]: a. Edith Margaret, b. Sept. 14, 1908. b. Allyn Graves, b. Sept. 23, 1910; res. Springfield, Mass., 1946; m. Virginia Manson. Ch. (Dimock)[10]: i. Janice Ellen, b. Jan. 18, 1941. ii. David Allen, b. Nov. 30, 1942.

1348 CHESTER A. VINTON[8] b. Southbridge, Mass., Feb. 3, 1842; d. May 18, 1897; m. Charlton, Mass., Mar. 25, 1864, ADELIA E. (PIKE) DAVIS, dau. of Jonathan and Betsey Pike, b. Southbridge, abt. 1836. She had m. (1) Charlton, Aug. 5, 1857, Salem Davis, son of Joshua and Sally (Upham) Davis, b. Charlton, Feb. 12, 1835; d. there, Mar. 29, 1859. Ch. (VINTON)[9]: Amos Allen, b. Charlton, Sept. 7, 1865.

1349 SUMNER VINTON[8] b. Southbridge, Mass., Dec. 1842; res. there, 1900; m. Southbridge, Oct. 1, 1868, HARRIET MARIA BAKER, dau. of Edwin J. and Dolly Maria (Reynolds) Baker, b. Charlton, Mass., Mar. 31, 1850. Ch. (VINTON)[9]: a. Holmes, b. Mar. 1873. b. Mabel A., b. abt. 1875; m. ----- Tracey. Ch. (Tracey)[10]: Dorothea, b. Mar. 1899.

1350 JOHN ERASTUS SAYLES[8] b. Dudley, Mass., Jan. 24, 1838; d. Southbridge, Mass., Nov. 2, 1899; m. SUSAN EMILY (CARPENTER) WHITE, dau. of Horatio and Cynthia (Griggs) Carpenter, b. Woodstock, Conn., Dec. 8, 1850; d. Southbridge, Mar. 26, 1920. She had m. (1) Feb. 25, 1871, Roland White. Div. She m. (3) Southbridge, Nov. 26, 1911, Fred E. Hapgood, son of Samuel and Harriet H. (Woodward) Hapgood, b. Oakham, Mass., 1868.

1351 DWIGHT MARCY[8] b. Union, Conn., June 8, 1840; d. May 7, 1887, unm. He was grad. from Yale Univ., 1863; was admitted to the bar in Tolland, Conn., 1865; maintained a legal practice at Rockville, Conn.; state's attorney for Tolland Co., 1867-69; asst. clerk of the state legislature, 1867; clerk of the state senate, 1868; rep. Vernon in the Gen. Assembly, 1878-80; served as Speaker of the House, 1880; delegate to the Rep. Nat. Conv., 1876.

1352 MERRICK AUGUSTUS MARCY[8] b. Union, Conn., Aug. 29, 1843; m. Feb. 22, 1882, JENNIE L. BICKNELL, b. Nov. 1862. They res. Hartford, Conn., 1900. He continued his father's shoe manufacturing business in Union until 1874, when the firm relocated in Hartford and Wethersfield and employed labor from the Conn. State Prison. He served in the state legislature, 1865-66 and 1879-80, and the the state senate, 1873-74; a bank director.

Ch. (MARCY)[9]: a. Lucille Jennie, b. July 14, 1883. b. Ethel May, b. Mar. 30, 1885; d. Aug. 23, 1886. c. Irene Rinda, b. Oct. 24, 1887.

1353 LAURA ANN MARCY[8] b. Nov. 28, 1845; m. (1) Aug. 26, 1869, EDWARD TAYLOR; m. (2) Jan. 13, 1875, GEORGE L. BAKER of Wales, Mass., b. Apr. 1836. They res. Hartford, Conn., 1900. He was postmaster at Union, Conn., for a few years; served in the legislature, 1884. Ch. (BAKER)[9]: a. Lottie May, b. Dec. 27, 1876. b. George Merrick, b. July 10, 1878. c. Louis Marcy, b. Feb. 18, 1882.

1354 MORRIS HENRY MARCY[8] b. Oct. 18, 1848; d. Jan. 1, 1884; m. June 6, 1873, MARTHA JANE MILLER of Woodstock, Conn. Ch. (MARCY)[9]: a. Ida Winnifred, b. Dec. 19, 1874; d. May 14, 1876. b. Merrick Tilden, b. Mar. 3, 1877. c. Morris Hendricks, b. Nov. 22, 1879.

1355 WILLIAM PITT MARCY[8] b. Aug. 21, 1856; m. Dec. 2, 1879, JEANNIE M. BROWN of Hartford, Conn., b. May 1855. They res. Hartford, 1900. Ch. (MARCY)[9]: a. Annie Rinda, b. Jan. 12, 1881; d. Apr. 1882. b. Florence Jeannie, b. June 8, 1883.

1356 RINDA MARIA MARCY[8] b. Dec. 21, 1858 (or 1850); m. Nov. 1883, ELLERY D. BURNHAM of Eastford, Conn., b. Dec. 1849. Ch. (BURNHAM)[9]: a. Raymond M., b. May 1887. b. Louise, b. July 1895.

1357 IDA LOUISA MARCY[8] b. Feb. 5, 1859; m. Aug. 1875, GEORGE WASHINGTON CRAWFORD of Union, Conn., son of Daniel Taft and Martha (Underwood) Crawford, q.v., b. May 28, 1849. Ch. (CRAWFORD)[9]: a. Mattie Ida, b. Oct. 1. 1876; d. May 4, 1880. b. Dwight Luther, b. July 27, 1879. c. Minerva Calista, b. July 9, 1881.

1358 WILLIAM W. PUTNEY[8] b. Villenova, NY, May 29, 1859; m. ABBIE M. CARSON. They res. Elmira, NY, 1909. Ch. (PUTNEY)[9] b. Elmira: a. Ruth Ann, b. Oct. 4, 1892. b. Grace E., b. Nov. 14, 1893. c. Eunice, b. June 10, 1895; d. Oct. 7, 1895. d. Flora, b. Feb. 24, 1899; d. June 3, 1900. e. Esther M., b. Dec. 5, 1902.

1359 FOREST LILBOURNE PUTNEY[8] b. Strawberry Point, Iowa,

Oct. 12, 1857; m. Willipa, Wash., Nov. 29, 1891, EDITH HORTENSE WALLINGTON of Detroit, Mich., b. Jan. 1872; d. Tilden, Neb., Feb. 15, 1902.

He was a farmer and tchr. until 1885; assisted in the engineering survey of the railroad route from Valentine to Gordon, Neb.; purchased the Oakdale Journal in 1885, was editor and publisher until 1888; was admitted to the Nebraska Bar in 1889; to Oysterville, Wash., I 89, and published the Pacific County Journal; established and published the Willipa Republican, 1891; served in the legislature of Wash., 1890-92; returned to Tilden, Neb., 1894, and practiced law until 1934; was a del. to every Rep. Nat. Conv. from 1894 to 1934; city attorney of Tilden for 35 years; county judge, 1923-24; chmn. of the Madison Co. Rep. Central Comm. for two terms.

Ch. (PUTNEY)[9]: a. Frederick Wallington, b. Willipa, Sept. 19, 1892. b. William Wallace, b. Oakdale, Neb., Dec. 2, 1893. c. Leila Grace, b. Tilden, July 14, 1895. d. Edward Marvin, b. Tilden, July 12, 1898.

1360 FLORENCE D. PUTNEY[8] b. Strawberry Point, Iowa, May 13, 1859; m. Oakdale, Neb., Jan. 1, 1879, SIDNEY D. THORNTON, an attorney, b. NY, Feb. 1854. They res. Neligh, Neb., 1900. Ch. (THORNTON)[9] b. Oakdale: a. William Wallace, b. Nov. 7, 1879. b. Sidney D., Jr. (1946) b. July 7, 1881. c. Agnes, b. Jan. 10, 1884; unm., 1909. d. Guy E., b. May 7, 1887. e. Ray B., b. May 8, 1889. f. Alfred B., b. May 14, 1892; d. inf. g. Donald C., b. Jan. 17, 1898.

1361 MARVIN BATES PUTNEY[8] b. Strawberry Point, Iowa, Aug. 24, 1863; d. Nov. 20, 1916; m. (1) Apr. 4, 1886, ADA WARREN of Oakdale, Neb., who d. 1901. He m. (2) 1904, MARY LLOYD of Cleveland. He was admitted to the bar of Neb., abt. 1882; practiced law at Oakdale, Neb., then Cleveland.

Ch. (PUTNEY)[9]: a. Emma, b. Apr. 4, 1886; res. Neligh, Neb.; m. Sept. 2, 1908, Burton Crunklaw. b. Warren, b. Nov. 15, 1888. c. Blanche, b. Nov. 30, 1891. d. Lloyd B., b. June 12, 1906. e. Mary, b. Cleveland, Apr. 20, 1908.

1362 MINNIE PUTNEY[8] b. Strawberry Point, Iowa, Aug. 12, 1870; m. 1893, DANIEL R. MOON, b. Md., Dec. 1852. They res. Tilden, Neb., 1900. Ch. (MOON)[9]: a. William Wallace, b. May 5, 1894. b. Durwood B., b. Dec. 22, 1895. c. Daniel Wesley, b. Md., Apr. 2, 1898. d. Harold, b. Oct. 3, 1900. e. Marion, b. Jan. 31, 1902. f. Nellie, b. Apr. 24, 1905. g. Frances, b. Jan. 4, 1907.

1363 FRED DANIEL SHARP[8] b. Villenova, NY, Dec. 8, 1858; d. Dayton, NY, Apr. 26, 1899; m. Hanover, NY, Dec. 8, 1881, LIZZIE KENNER. Ch. (SHARP)[9]: a. Floyd Harrison, b. Villenova, Dec. 7, 1882. b. Morton Lee (1947) b. Smith's Mills, NY, Nov. 12, 1888. c.

Ray Curtis, b. Smith's Mills, June 1, 1891. d. Anna Lodema, b. Dayton, Dec. 9, 1892. e. Florence Myrtle, b. Dayton, June 8, 1895. f. Alta May, b. Dayton, Jan. 3, 1898; d. Apr. 26, 1899. g. Elton Fred, b. Dayton, Mar. 9, 1900.

1364 EFFIE PRISCILLA SHARP[8] b. Mar. 2, 1867; res. Jamestown, NY, 1909; m. Jan. 1, 1885, ELTON TOWN. Ch. (TOWN)[9] exc. first, b. Jamestown: a. Alta Mae, b. Arkwright, NY, May 18, 1887. b. Effie Elizabeth, b. Dec. 7, 1899; d. Dec. 8, 1899. c. Jessie Aline, b. Jan. 10, 1901. d. Alberta, b. Sept. 1, 1903.

1365 CLAIR D. SHARP[8] b. July 8, 1872; d. Feb. 26, 1908; m. Smith's Mills, NY, Dec. 9, 1891, EDNA HILLER. Ch. (SHARP)[9]: a. Lee Harrison, b. Nov. 18, 1892. b. Beulah, b. Feb. 26, 1894. c. Maurice Philip, b. July 12, 1896. d. Edith Hiller, b. Aug. 15, 1898. e. Rachel Agnes, b. Apr. 23, 1901. f. Ralph Edmond, b. July 28, 1904.

1366 CURTIS MORSE SHARP[8] b. Jan. 27, 1879; m. Forestville, NY, Feb. 28, 1900, LETHA DICKEMAN. Ch. (SHARP)[9]: Harold Arthur, b. So. Dayton, NY, May 7, 1903.

1367 CLAUD H. PAGETT[8] b. Forestville, NY, July 23, 1875; m. Moundsville, W. Va., Oct. 18, 1898, FANNIE BRANTNER. Ch. (PAGETT)[9] b. Moundsville: a. Eva, b. July 14, 1899. b. Oliver Charles, b. Apr. 23, 1901. c. Edna Ruth, b. Apr. 17, 1903. d. Theodore, b. May 4, 1905. e. Christeen, b. Dec. 6, 1906. f. Helen Priscilla, b. Dec. 9, 1908.

1368 WILLIAM LILLY[8] b. Union, Conn., May 31, 1834; d. Oct. 5, 1914; m. (1) Oct. 7, 1856, HARRIET M. B. BARROWS, b. 1834; d. Mar. 18, 1883. He m. (2) MARY DEVINE, b. 1844; d. Aug. 4, 1906. He served as a Pvt., Co. B, 4th Regt. Mass. Vol. Inf., Aug. 23, 1864, to June 17, 1865. He was a mail carrier and a church sexton.

Ch. (LILLY)[9] b. Medway, Mass.: a. Harriet Elizabeth (1948) b. May 21, 1856. b. Francena Jenette, b. Nov. 14, 1860; m. (1) June 7, 1893, William E. Merrifield, b. 1862; d. Apr. 26, 1894. She m. (2) Jan. 1, 1904, Albert B. Hopkins.

1369 JOHN LILLY, JR.[8] b. June 11, 1836; d. Jan. 23, 1912; m. (1) June 30, 1859, ANN LUCAS, b. 1840; d. June 7, 1869. He m. (2) Dec. 11, 1869, SARAH EMELINE (MacFARLAND) GILLESPIE, dau. of Marshal and Lorinda Adelaide (Webber) MacFarland, b. Nov. 27, 1845. She had m. (1) Springfield, Mass., June 14, 1863, William J. Gillespie, a physician, b. Apr. 14, 1844; d. New Orleans, La., 1868, of yellow fever.

Ch. (LILLY)[9]: a. Mary Jane, b. Mar. 29, 1862. b. John Wesley, b. June 5, 1871; m. (1) May 7, 1903, Ellen Avery who d. July 1913; m. (2) Nov. 26, 1913, Ida Rumrill. c. George Livingston, b. Apr.

15, 1875; d. Sept. 5, 1902. d. Edith, b. Apr. 17, 1877; m. May 15, 1894, Robert Watson. Ch. (Watson)[10]: Ruby G., b. Mar. 21, 1895 e. Albert, b. Mar. 1, 1884; m. Jan. 1910, Elfrida Nichols of Brooklyn, NY. Ch. (Lilly)[10]: Roy Linwood, b. Jan. 31, 1911.

1370 SARAH LILLY[8] b. Apr. 9, 1843; d. Jan. 1, 1914; m. (1) EDWIN L. CROUCH, b. abt. 1838; enl. Jan. 1, 1864, Co. I, 34th Regt. Mass. Vol. Inf.; was wounded at New Market, Va., May 15, 1864; d. of wounds at Cumberland, Md., May 21, 1864. She m. (2) JOHN GRAY; m. (3) JOHN SMITH; m. (4) WILLIAM POTTER. Ch. (CROUCH)[9]: Roena, b. Dec. 11, 1862.

1371 ELISHA SEVERY[8] b. Sept. 15, 1842; res. Waterbury, Conn., 1892; m. 1863, EMILY SNOW, b. W. Woodstock, Conn. Ch. (SEVERY)[9]: a. Ernest Elisha, b. Lebanon, Conn., Mar. 4, 1870; grad. Yale, 1890; tchr. Pennington (NJ) Seminary, 1892. b. Clarence Lucius, b. Waterbury, Conn., June 28, 1882.

1372 ELIJAH SANFORD SEVERY[8] b. Aug. 9, 1844; m. Aug. 13, 1865, LUCY JANE STONE. Ch. (SEVERY)[9]: Mary, b. Conn., Aug. 3, 1869; m. July 1890, Fred R. Johnson, b. Mass., Sept. 1867. They res. Union, Conn., 1900.

1373 MARY AMANDA CRAFT[8] b. W. Woodstock, Conn., May 2, 1850; res. Union, Conn., 1931; m. Apr. 8, 1869, GEORGE MILLER DODGE, son of Ebenezer and Hannah Hill (Davison) Dodge, b. Woodstock, Mar. 22, 1847; d. No. Ashford, Conn., July 21, 1913. Div. He m. (2) Feb. 2, 1900, Frances Simmons (King) Cahoon, b. Mansfield, Conn., Oct. 6, 1869; d. Woodstock Valley, Mar. 31, 1930.

Ch. (DODGE)[9]: a. Frank George, b. Feb. 16, 1869; m. June 9, 1895, Mabel B. Haven, dau. of Erastus Vinton and Esther E. Merilla (Webster) Haven, b. Dudley, Mass., Nov. 7, 1877. b. Ella Blanche (1949) b. Aug. 8, 1870. c. Carrie Janet (1950) b. Jan. 14, 1873. d. Eva Charity, b. May 29, 1876; d. Eastford, Conn., May 15, 1889. e. Edith May, b. Aug. 21, 1878; res. Brookfield, Mass., 1931; m. Union, Jan. 17, 1911, Franklin E. Bogue. Separated 1913. f. Fred Milton (1951) b. Mar. 27, 1881. g. Elsie B., b. Feb. 3, 1884; d. Jan. 28, 1902. h. Lizzie Amanda, b. Oct. 20, 1887; d. June 27, 1917, unm. i. Clinton, b. Sturbridge, Mass., Jan. 7, 1898; d. July 19, 1921, unm.

1374 JEANETTE CRAFT[8] b. W. Woodstock, Conn., Apr. 9, 1852; m. (1) Nov. 22, 1869, GEORGE W. MORSE, son of Isaac and Betsey Morse of Holden, Mass., b. Worcester, Mass., Aug. 22, 1831; d. Southbridge, Mass., Oct. 15, 1882. She m. (2) Apr. 1889, WILLIAM WATSON, a farmer. Ch. (MORSE)[9]: a. Emma E., b. Sept. 27, 1871. b. Edna E., b. Oct. 19, 1872. c. Hattie M., b. Nov. 27, 1879; d. Jan. 8, 1886.

1375 ESTHER CRAFT[8] b. W. Woodstock, Conn., May 30, 1854; m. Nov. 29, 1872, JUDSON NATHAN THAYER, son of Nathan and Laura Ann (Case) Thayer, b. Dec. 17, 1850; d. Brimfield, Mass., Nov. 13, 1930. Ch. (THAYER)[9] b. W. Woodstock: a. Ada Eldora (1952) b. Sept. 28, 1873. b. Everett Eugene, b. Aug. 8, 1876. c. Lora Etta, b. Jan. 16, 1884. d. Ernest, b. Dec. 31, 1886; res. Boylston Center, Mass., 1929.

1376 HENRY EUGENE PARKER[8] b. Phillipston, Mass., Mar. 22, 1859; d. Fitchburg, Mass., Jan. 19, 1932; m. Dec. 25, 1884, SARAH E. TOWNE, b. NH, Aug. 23, 1858; d. Fitchburg, Jan. 17, 1931. He was a railroad engr. Ch. (PARKER)[9]: a. Eugene Henry, b. North Adams, Mass., June 9, 1886. b. Grace M., b. July 1891.

1377 HERBERT LESLIE HAZEN[8] b. Manchester, NH, Apr. 28, 1875; res. Fitchburg, Mass., 1917; m. Winchester, NH, Apr. 18, 1898, EVA ELIZA COOMBS, dau. of Walter William and Jennie Frances (Connors) Coombs, b. Winchester, July 31, 1877. Ch. (HAZEN)[9]: Herbert Leslie, b. Fitchburg, June 7, 1900.

1378 AUGUSTUS A. MELENDY[8] b. NH, Apr. 14, 1856; res. Lyndeboro, NH, 1906; m. June 19, 1884, ADA M. LOTHROP, dau. of Charles and Lydia M. (Winslow) Lothrop, b. Canada, May 6, 1856. Farmer. Ch. (MELENDY)[9]: Ruby Rowena, b. Nov. 10, 1892.

1379 KATE ELIZABETH BUXTON[8] b. Alstead, NH, Sept. 16, 1872; d. May 4, 1917; m. GEORGE A. DOW, b. Vt., Apr. 1874; d. May 25, 1941. Ch. (DOW)[9] b. Bellows Falls, Vt.: a. Mary Elizabeth (1953) b. Aug. 21, 1901. b. Francis Alfred, b. Nov. 4, 1905.

1380 ALICE ELLA BUXTON[8] b. Alstead, NH, Jan. 3, 1876; m. JAMES ALBERT LONGLEY, b. Oct. 11, 1871. Ch. (LONGLEY)[9]: Richard Buxton Morrison, b. Peterboro, NH, Nov. 18, 1905; grad. Univ. of NH; m. Margaret -----. Ch. (Longley)[10]: i. Richard, b. 1932. ii. Joyce, b. 1938.

1381 GEORGE SUMNER BUXTON[8] b. Langdon, NH, Mar. 23, 1879; m. NELLIE MARIA WRIGHT. They res. Bellows Falls, Vt. Ch. (BUXTON)[9]: a. Ruth Miriam, b. Nov. 29, 1910; grad. Univ. Vt., 1933. b. Alvah George, b. Feb. 2, 1914; grad. Univ. Vt., 1937; m. Apr. 1934, Zoay A. Bigelow. Ch. (Buxton)[10]: Sally Joan, b. Bellows Falls, May 27, 1937. c. Helen Louise (1954) b. Mar. 30, 1916.

1382 MOSES THURSTON RICH, JR.[8] b. Bay City, Mich., June 23, 1868; d. Feb. 23, 1946; m. ROSE DUFORD, b. Mich., Feb. 1874. Ch. (RICH)[9]: a. Stephen, b. Feb. 1892. b. Minnie, b. Oct. 1893. c. Fred, b. Dec. 1895. d. Pearl, b. Feb. 1898.

1383 FRANK FERDINAND RICH[8] b. Bay City, Mich., July 22, 1879; res. Buena Park, Cal., 1947; m. (1) Nov. 1904, EVA MARIA NIGER who d. Dec. 29, 1905. He m. (2) MARY ELIZABETH (O'LOUGHLIN) HOWARD, dau. of Peter and Susan (McDonald) O'Loughlin. He was a farmer and poultryman. Ch. (RICH)[9]: Rosebud, b. Bloomfield Twp., Mich., Dec. 28, 1905; res. Sweet Grass, Mont., 1981; m. Earl Fyfe. Ch. (Fyfe)[10]: i. Earl. ii. Maxine. iii. William, served in Trieste in the Army.

1384 ROSE EMILY RICH[8] b. Arthur, Mich., Apr. 26, 1887; d. Bentley, Mich., Jan. 23, 1914; m. 1908, FLOYD CECIL SHOOK, son of Eugene and Fannie Shook, b. Reese, Mich.; d. Oct. 13, 1936. Ch. (SHOOK)[9]: Elaine Violet (1955) b. May 26, 1911.

1385 VIOLET CAROL RICH[8] b. Arthur, Mich., Feb. 16, 1892; d. Polson Lake, Mont., Mar. 9, 1977; m. (1) Great Falls, Mont., Oct. 25, 1910, JAMES FRANCIS O'LOUGHLIN, a farmer, son of Peter and Susan (McDonald) O'Loughlin, b. Coal Creek, Kan., June 16, 1882; d. Conrad, Mont., May 5, 1927. She m. (2) Great Falls, Aug. 15, 1945, CALVIN LAMAR KILLPACK, an ins. agt., b. July 10, 1890; d. Idaho Falls, Ida., May 10, 1964.

Ch. (O'LOUGHLIN)[9] b. Sweet Grass, Mont.: a. Roy James (1956) b. Aug. 25, 1911. b. Stanley Melvin (1957) b. Aug. 25, 1913. c. Rose Mildred (1958) b. Sept. 4, 1914. d. Edith Muriel (1959) b. June 13, 1917. e. Donald Francis, b. Mar. 31, 1921; served WW 2; unm. f. Paul, b. Nov. 4, 1923, s.b. g. Katherine Esther (1960) b. May 12, 1926.

1386 HENRY SELAH PUTNEY[8] b. Hartford, Conn., Nov. 10, 1850; d. Guilford, Conn., Dec. 12, 1925; m. there, Sept. 27, 1871, CECELIA ELIZA FOWLER, dau. of George Washington and Julia Ann (Benton) Fowler, b. Guilford, June 30, 1853; d. there, Oct. 30, 1936.

Ch. (PUTNEY)[9]: a. Carrie, b. July 21, 1872; d. Oct. 9, 1892; m. John Monroe. b. George Alonzo, b. Aug. 21, 1874; d. abt. June 1959; m. Lottie A. Sommers, b. NY, Apr. 1879. Ch. (Putney)[10]: Clarence A., b. Jan. 1899; res. Branford, Conn., 1962. c. Henry Benton (1961) b. June 1, 1877. d. Nellie L., b. Mass., July 9, 1879; d. abt. 1959, s.p; m. Vernon Buell, a newspaper owner, res. Guilford. e. Mary, b. Sept. 2, 1881; d. Aug. 2, 1882. f. Frank Talmadge, b. Sept. 4, 1883; d. May 9, 1959; m. Margaret Ward. g. Mabel Fowler, b. Mar. 5, 1886; d. July 4, 1930. h. Horace Phelps, b. Sept. 2, 1890; living, 1962; m. Helen Lindquist. Ch. (Putney)[10]: i. Lawrence, res. Madison, Conn. ii. Nelson, res. Guilford. i. Louis, b. Dec. 11, 1894; d. Dec. 18, 1894.

1387 CLARK ERWIN BELDING[8] b. Goshen, Mass., Oct. 16, 1852; m. MARION -----, b. Vt., May 1862. Ch. (BELDING)[9]: a. Charles F., b. July 1882. b. Ralph E., b. Mar. 1885. c. George C., b.

Oct. 1887. d. Marion R., b. Nov. 1897. e. Hazel D., b. Apr. 1900.

1388 AARON SIDNEY PUTNEY, III,[8] b. Waukesha, Wis., Aug. 27, 1881; m. there, Aug. 10, 1910, LOTTA ESTHER FOSTER, dau. of Edward J. and Kalista Ann (Cole) Foster, b. Fairchild, Wis., Feb. 13, 1885. He was a mem. of Waukesha Masonic Lodge. They res. Fort Lauderdale, Fla., 1947.

1389 JEAN MARION PUTNEY[8] b. Waukesha, Wis., July 22, 1895; m. Feb. 3, 1917, WIRT FARLEY. Ch. (FARLEY)[9]: a. Jane Putney, b. Chicago, May 9, 1918; m. Kenneth Truscott White, b. Winnetka, Ill., Feb. 10, 1914. Three daus. b. Wirt, Jr., b. Waukesha, Sept. 15, 1921; Capt. USA, a meteorologist sta. England, France and Germany; m. Fort Wayne, Ind., Sept. 9, 1943, Margarette Jane Hopkins.

1390 ESTELLA MAY PENROSE[8] b. Sumner, Iowa, Aug. 21, 1863; d. Amboy, Minn., Jan. 5, 1948; m. Independence, Iowa, Dec. 8, 1888, ARTHUR RUSSELL CADY, son of Horatius and Ellen (Wright) Cady, b. Auburn, NY, 1859; d. Independence, Mar. 18, 1903. Farmer.

Ch. (CADY)[9] b. Independence: a. Edna Alice (1962) b. Jan 1, 1890. b. Dumont Arthur, b. July 5, 1891; canning co. emp., res. Independence, 1962; m. Galena, Ill., Nov. 28, 1938, Erna Valere Cummins, dau. of Salmon and Ellen (Addison) Cummins, b. New Castle, Neb., June 27, 1888. No ch. c. Anjanette Higgins, b. June 29, 1892; d. Dec. 3, 1955, s.p.; m. Algona, Iowa, Sept. 18, 1945, William Henry Leigh, son of John and Mary Pauline (Cotton) Leigh, b. Kossuth Co., Iowa, Apr. 29, 1885; res. Amboy, Minn. d. Sarah Anna (1963) b. Feb. 17, 1895. e. William Penrose (1964) b. Mar. 26, 1897.

1391 NETTIE BELLE PENROSE[8] b. Sumner, Iowa, Feb. 23, 1865; d. Independence, Iowa, Sept. 30, 1922; m. Rowley, Iowa, Mar. 8, 1887, HARRY AARON WOOLMAN, son of Morgan James and Emily Jane (Erving) Woolman, b. Independence, May 29, 1863; res. there, 1954, aged 91. He was a farmer; a mem. of Independence Masonic Lodge; m. (2) 1924, Clara Dunnington of Adair, Iowa, b. Mar. 12, 1875. Ch. (WOOLMAN)[9]: a. Howard Albert (1965) b. Sept. 18, 1889. b. Laura Emily (1966) b. Oct. 4, 1891. c. Alice Marie (1967) b. May 17, 1895.

1392 FRANK MILTON PENROSE[8] b. Sumner, Iowa, Apr. 1, 1866; d. Rapid City, SD, Feb. 1, 1927; m. Chamberlain, SD, Oct. 28, 1891, MARY DeCOURCY, dau. of Garrett and Mary (O'Connor) DeCourcy, b. Buena Vista, Iowa, Aug. 31, 1872; d. Chamberlain, Nov. 13, 1923. He was a conductor on the Chicago, Milwaukee and St. Paul Railroad; a Mason.

Ch. (PENROSE)[9] b. Sanborn, Iowa: a. Lillian Marguerite (1968) b. Oct. 13, 1893. b. Noel Bernard, b. Jan. 30, 1896; res. Los

Angeles, 1953; m. (1) Emma Buckingham. Div.; m. (2) Theodora Terry. He served in the Army Signal Corps, WW I; policeman, then a contr.; a Mason. No ch. c. Doris Valeria (1969) b. Feb. 6, 1899. d. Mary Martha, b. Feb. 20, 1901; res. Takoma Park, Md., 1962; m. Sturgis, SD, Dec. 3, 1920, Oral Alvie Parr, a slsmn., son of Charles H. and Leora (Albin) Parr, b. Ash Creek, Minn., Oct. 22, 1893. No ch.

1393 ALICE ELEANOR PENROSE[8] b. Sumner, Iowa, Aug. 29, 1876; d. Independence, Iowa, Aug. 20, 1954; m. there, Nov. 3, 1897, ALBERT FRANCIS SLOAN, son of John and Elizabeth (Beatty) Sloan, b. Cascade, Iowa, Mar. 29, 1874; d. Rowley, Iowa, Dec. 30, 1944. He was a farmer. Ch. (SLOAN)[9] b. Sumner: a. Perry Albert (1970) b. June 27, 1904. b. Mabel Alice (1971) b. Mar. 15, 1913.

1394 MILLIE ALVIRA PUTNEY[8] b. Independence, Iowa, May 11, 1872; res. Medford, Ore., 1947; m. ----- TUCKER. Ch. (TUCKER)[9]: a. Norma Jo, m. Earl Conklin; res. Tacoma, Wash., 1947. b. Mildred Olive, m. Earl Isaac; res. Klamath Falls, Ore., 1947.

1395 JESSE WILLIAM PUTNEY[8] b. Independence, Iowa, Apr. 4, 1877; d. Becker, Minn., Dec. 26, 1929; m. Woodstock, Minn., Oct. 12, 1898, MARY ANNA BLOOMER, dau. of John and Hannah (Lange) Bloomer, b. Kewanee, Ill., Aug. 3, 1872; res. Hammond, Ind., 1947. He was a farmer and merchant.

Ch. (PUTNEY)[9] b. Woodstock: a. Clara Elizabeth Hannah, b. Sept. 29, 1899; grad. St. Cloud (Minn.) Teachers College, 1922, and Univ. Minn., 1935; tchr.; res. Hammond, Ind., 1947, unm. b. Milo Horace (1972) b. Aug. 26, 1903. c. Vera Marie, b. Jan 1, 1905; res. St. Cloud, 1947, unm. d. Hazel Irene (1973) b. Sept. 23, 1906. e. Jesse William, Jr. (1974) b. Nov. 22, 1908.

1396 CHESTER HORACE PUTNEY[8] b. Waukesha, Wis., Dec. 2, 1891; res. Ashland, Ore., 1947; m. Roseburg, Ore., Dec. 18, 1920, ETHEL CURRY, dau. of John Wray and Anna (Plymale) Curry, b. Medford, Ore., Jan. 18, 1889. He was a locomotive engr., Southern Pacific Railroad. Ch. (PUTNEY)[9] b. Medford, Ore.: a. Richard Wray, b. Nov. 1, 1921; Chf. Radio Elect. USN, WW 2; then att. Oregon State College. b. John Foskett, b. May 13, 1925; EM 3/c, USN, WW 2, then a motion picture projectionist.

1397 CARRIE BELLE PUTNEY[8] b. Ottawa, Ill., June 13, 1883; res. San Pedro, Cal., 1947; m. (1) Oak Park, Ill., Apr. 15, 1907, BENJAMIN FRANKLIN CASTEEL, b. Chicago, Dec. 31, 1881; d. there, Aug. 10, 1910. He was an elect. and law student. She m. (2) Chicago, July 28, 1917, BENTLEY MARCH HAMILTON, son of John Dallas and Margaret Frances (Logan) Hamilton, b. Carthage,

Ill., Mar. 1, 1874. He was emp. in traffic dept., Ill. Central Railroad, 52 years.

1398 ALTA MAY PUTNEY[8] b. Ottawa, Ill., Mar. 11, 1885; res. Chicago, 1947; m. Sept. 12, 1907, HARVEY H. PRESTON. Ch. (PRESTON)[9]: a. Mildred Jeanette, m. Harvey A. Scheel. b. William Milo, m. Helen VanVleet. c. Nathan Robinson.

1399 EMMA BARBARA PUTNEY[8] b. Waukesha, Wis., Jan. 23, 1888; res. Pasadena, Cal., 1947; m. Oct. 20, 1910, FRANK RAYMOND GROVE. Div. Aug. 1937. Ch. (GROVE)[9]: a. Frank Raymond, Jr. b. Barbara Carolyn, m. Alaska, Feb. 20, 1947, Bernard Hulk.

1400 FLORENCE MAUDE PUTNEY[8] b. Ottawa, Ill., Feb. 22, 1890; res. Chicago, 1947; m. Jan. 20, 1912, ROBERT RICHMOND HEATH, son of Frederick Ward and Charlotte Ruth (Richmond) Heath, b. Chicago, May 13, 1888. Ch. (HEATH)[9]: Robert Putney, b. Oak Park, Ill., Mar. 13, 1914; m. Chicago, Jan. 5, 1945, Virginia Alice Owen. Ch. (Heath)[10]: William Owen, b. Oak Park, Feb. 17, 1946.

1401 CARRIE MABEL PUTNEY[8] b. Waukesha, Wis., Jan. 4, 1889; res. Wauwatosa, Wis., 1947; m. Milwaukee, Sept. 2, 1911, MARTIN FINCH WHITE, son of Herbert Delancey and Sarah Annie (Robinson) White, b. Waukesha, June 27, 1887. He was an architect; mem. of Waukesha Masonic Lodge. Ch. (WHITE)[9] b. Milwaukee: a. Ruth Caroline (1975) b. Sept. 10, 1917. b. Carol Annie (1976) b. Apr. 12, 1920.

1402 WALTER LUTHER KELLOGG[8] b. Goshen, Mass., Jan. 1, 1863; real estate broker, res. Stratford, Conn.; m. Bridgeport, Conn., Mar. 28, 1891, MARGARET ROBINSON, dau. of John Rutledge and Margaret (Donnelly) Robinson, b. New Milford, Conn., Oct. 9, 1866. No ch.

1403 HARRY MAHLON KELLOGG[8] b. Goshen, Mass., Feb. 1, 1871; commercial traveler, res. Springfield, Mass.; m. there, Sept. 19, 1894, EMMA LUCY BOECKLIN, dau. of Edward and Elizabeth (Kramer) Boecklin, b. Springfield, June 7, 1875. No ch.

1404 JONATHAN ARTHUR HUNT[8] b. June 14, 1858; mach.; m. Sept. 9, 1880, ALICE S. DONOVAN of Westboro, Mass., b. Sept. 1858. They res. Westboro, 1900. Ch. (HUNT)[9]: a. Marion A., b. May 1887. b. Irving A., b. Sept. 1891.

1405 LIZZIE MARIA HUNT[8] b. July 2, 1860; m. Feb. 12, 1879, GEORGE M. SUTHERLAND, b. Mar. 1850. They res. Natick, Mass., 1900. Ch. (SUTHERLAND)[9]: a. Ralph D., b. May 1882. b. Eugene A., b. Aug. 1883. c. Edith J., b. Feb. 1885.

1406 DANIEL AUGUSTUS ROBBINS[8] b. Charlton, Mass., Jan. 8, 1855; m. CAROLINE -----, b. Aug. 1853. They res. Worcester, Mass., 1900. Ch. (ROBBINS)[9]: a. William A., b. Oct. 1877; m. Mary E. -----, b. England, May 1880. Ch. (Robbins)[10]: i. Augustus A., b. Feb. 1898. ii. Caroline, b. Mar. 1900. b. Hattie, b. Mar. 1879; m. ----- McGuire. Ch. (McGuire)[10]: Henry F., b. Aug. 1899. c. Mabel, b. Nov. 1880.

1407 FRANK ABIEL BROWN[8] b. Charlton, Mass., Mar. 27, 1859; res. there, 1900; m. ETTA B. -----, b. May 1870. Ch. (BROWN)[9]: a. Maud E., b. May 1887. b. Everett F., b. Sept. 1889. c. Beulah E., b. Oct. 1890. d. Clara Z., b. Dec. 1898.

1408 LAURA FLORETTE McINTYRE[8] b. Janesville, Wis., July 24, 1855; d. Munnsville, NY, Mar. 11, 1946, aged 90; m. Oshkosh, Wis., Feb. 13, 1884, EUGENE WESLEY FOOTE, a farmer, son of John Wesley and Lucinda (Palmiter) Foote, b. Munnsville, Aug. 8, 1852; d. there, Dec. 9, 1925. She att. Oshkosh Normal School.

Ch. (FOOTE)[9] b. Munnsville: a. Eugene Wesley, b. Jan. 26, 1887; d. Jan. 27, 1887. b. Arthur Linus, b. Nov. 25, 1888, served in the Army, Nov. 21, 1917, to May 27, 1919; overseas May 1918 to May 1919; Cpl. in the 78th and 90th Divs. at Nancy, Metz and St. Mihiel, thence to Argonne and Verdun sectors; farmer, res. Munnsville, 1962, unm. c. Emma Gwendoline (1977) b. Apr. 18, 1895.

1409 EMMA CAROLINE McINTYRE[8] b. Janesville, Wis., Dec. 17, 1857; d. Berlin, Wis., May 27, 1945, s.p.; m. Oshkosh, Wis., Nov. 10, 1897, CYRUS WHITCOMB ALLEN, son of Rufus and Harriett M. (Whitcomb) Allen, Jr., b. Milwaukee, Wis., Jan. 18, 1867; d. Berlin, July 31, 1935. He owned a lumber business with outlets in four towns; a Mason; was a nationally recognized bridge and whist player.

1410 WILLIAM JERRAH McINTYRE[8] b. Janesville, Wis., Apr. 16, 1868; d. Vancouver, B. C., Aug. 16, 1938, s.p.; m. (1) Oshkosh, Wis., Oct. 1, 1890, MARY G. DECKER, dau. of William and Julia Ann (Gilman) Decker, b. Oshkosh; res. Spokane, Wash., 1946. Div. Oshkosh, Aug. 24, 1896. He m. (2) in B. C., MAUDE -----, who was living, 1946. He was a lumberman.

1411 WILLIAM L. NORTON[8] b. NY, Sept. 1841; m. ISABELLA -----, b. NY, July 1843. They res. Ovid, Mich., 1900. Ch. (NORTON)[9]: Carrie, b. NY, Mar. 1866; m. Seymour Voorhees, b. Mich., Dec. 1863. They res. Victor, Mich., 1900.

1412 ALICE H. NORTON[8] b. Nov. 3, 1848; d. July 25, 1887; m. DAVID PEATTIE, b. July 9, 1846; d. Jan 13, 1888. Ch. (PEATTIE)[9]: Lina Bell, b. Elba, NY; m. Mich., Oct. 10, 1905, Ernest G. Baker, q.v. Ch. (Baker)[10]: i. Josephine, b. Elba. ii.

Margaret, b. Mich.

1413 CHARLES D. NORTON[8] b. NY, Jan. 1851; m. SARAH -----, b. England, May 1848. Farmer. They res. Liberty, Iowa, 1900. Ch. (NORTON)[9] b. Iowa: a. Alice, b. Nov. 1882. b. Mary, b. Feb. 1884. c. Lena, b. Apr. 1887; m. ----- Crandell. One dau. res. Billings, Mont.; another res. Iowa, and a third, Idaho.

1414 ARTHUR LEVANT NORTON[8] b. Oakfield, NY, Feb. 9, 1856; d. there, Apr. 6, 1938; m. Elba, NY, Feb. 27, 1878, ADDIE VIOLA DRIGGS, dau. of Alexander Hamilton and Charlotte Jane (Whipple) Driggs, b. Elba, Dec. 11, 1856; res. Ovid, Mich., 1945. Ch. (NORTON)[9]: Levant A., b. Oakfield; d. there, aged 19 years.

1415 CLARA MAY McINTYRE[8] b. Batavia, NY, Sept. 2, 1851; d. Oakfield, NY, July 9, 1932; m. (1) WILLIAM KRAMER of Mo.; m. (2) WILLIAM GLOVER. Ch. (KRAMER)[9]: Fanny Augusta (1978) b. July 21, 1875.

1416 FANNY FERN McINTYRE[8] b. Batavia, NY, Feb. 10, 1858; d. Oakfield, NY, Apr. 9, 1921; m. there, Mar. 23, 1881, GEORGE HYDE CRAFT, son of Joseph B. and Abigail Craft, b. Elba, NY, Sept. 26, 1857; d. Oakfield, Mar. 9, 1935. Ch. (CRAFT)[9] b. Oakfield: a. Lena May (1979) b. May 22, 1883. b. Edna Adele (1980) b. Sept. 26, 1891.

1417 MARTHA FLORENCE McINTYRE[8] b. Oakfield, NY, May 3, 1863; m. there, Sept. 18, 1900, BURT BYRON FARNSWORTH, son of Ebenezer Benjamin and Sarah Maria (Westcott) Farnsworth, b. Nunda, NY, Dec. 4, 1868. They res. Springfield, Mass., 1940. No ch. He grad. Mt. Hope College and Buffalo (NY) State Teachers College; principal at Lancaster, NY, 1892-1904; educ. dir., YMCA, NYC, 1904-24; prof. of philosophy and psychology of religion, Springfield (Mass.) College, 1924-37.

1418 ALLEN FELLOWS McINTYRE[8] b. NY, Oct. 26, 1857; d. Mar. 1937; m. Chicago, FRANCES HUNTINGTON WILSON, dau. of John Lush and Marie Elsbeth (Whipple) Wilson. She res. Pasadena, Cal., 1949. Ch. (McINTYRE)[9]: Ch., b. Apr. 1882; d. July 15, 1883.

1419 MARY LOUISE McINTYRE[8] b. Romeo, Mich., Mar. 19, 1864; m. EDWARD E. DOTY. Ch. (DOTY)[9] b. Geneseo, NY: a. Lawrence Edward, b. Feb. 22, 1889. b. Harold Allison, b. Mar. 7, 1892. c. Kenneth McIntyre, b. May 8, 1896. d. Robert Levant, b. Mar. 15, 1903.

1420 GRACE ESTELLA McINTYRE[8] b. Batavia, NY, Nov. 10, 1871; m. there, July 19, 1900, OLIVER RICHARD HEINZE, a tchr., son of Charles R. and Elizabeth (Fruchler) Heinze, b. Philadelphia, abt.

1865. Ch. (HEINZE)[9]: a. Evelyn Grace, b. Batavia, Oct. 1, 1901. b. Levant McIntyre, b. Batavia, Apr. 1903. c. Oliver Richard, Jr., b. Philadelphia, Oct. 1911.

1421 EDSON LOWELL McINTYRE[8] b. Batavia, NY, Mar. 15, 1879; res. there, 1945; m. So. Byron, NY, 1906, BERTHA ROSE WHITE, dau. of George Wilbur and Jennie (Wright) White, b. Leroy, NY, 1888. Ch. (McINTYRE)[9] b. Batavia: a. Mildred Bertha, b. July 3, 1907. b. Everett Adelbert, b. July 2, 1909; Army, WW 2, in the Philippines.

1422 ELLA JANE SHAW[8] b. Jan. 12, 1848; m. Dec. 7, 1865, JOHN COBURN BURLEY, son of Ferdinand L. and Louisa (Coburn) Burley, b. Wales, Mass., Aug. 1837. He was a woolen mnfr.; enl. Sept. 8, 1862, Co. F, 51st Regt. Mass. Vol. Inf.; Sgt., Oct. 15, 1862; mustered out July 27, 1863.

1423 ELMER PUTNAM SHAW[8] b. Sutton, Mass., Dec. 23, 1851; d. there, July 6, 1932; m. Feb. 27, 1881, ADA J. AMSDEN of Chester, Vt., b. Grafton, Vt., abt. 1856; res. W. Sutton, 1945. He was a farmer and wheelwright. Ch. (SHAW)[9]: Harold Elmer, b. Sutton, Dec. 30, 1892; res. Md., 1945; m. (1) River Point, RI, Jan. 11, 1912, Caroline V. Austin, b. abt. 1893. Ch. (Shaw)[10] : i. Pearl, d. inf. ii. Harold Elmer, Jr. (by 2d m.).

1424 ADDIE FLORENCE SHAW[8] b. Wales, Mass., Feb. 8, 1854; d. Dorchester, Mass., Nov. 26, 1937; m. Douglas, Mass., Sept. 17, 1871, ISAAC LeROY WATERS, son of Richard and Julia Ann (Torrey) Waters, b. W. Sutton, Mass., Dec. 26, 1843; d. Worcester, Mass., Dec. 11, 1902. He was a mach. and pattern maker.

Ch. (WATERS)[9] b. Sutton: a. Florence Jenny Lind (1981) b. May 8, 1873. b. Richard LeRoy (1982) b. Nov. 9, 1875. c. Jason Isaac (1983) b. Dec. 22, 1878. d. Lilian Rebecca (1984) b. Aug. 28, 1881.

1425 FRANCES JEANETTE SHAW[8] b. Oxford, Mass., Nov. 7, 1855; d. Worcester, Mass., June 1, 1889; m. there, Apr. 19, 1875, CHARLES EDWIN FRENCH, a carp., son of Jonathan Cole and Ann (Nason) French, b. Worcester, June 14, 1850; d. Ocala, Fla., Oct. 13, 1926. He m. (2) Ocala, Jeanette (Warner) Praddex, b. Mar. 2, 1844; d. Ocala, Sept. 25, 1920. She was widow of Frank Praddex. Ch. (FRENCH)[9] b. Worcester: a. George Edward (1985) b. Dec. 1, 1875. b. William Cole (1986) b. Mar. 18, 1877. c. Frank Leslie (1987) b. Sept. 2, 1879.

1426 MARY LILLIAN SHAW[8] b. Sutton, Mass., June 23, 1861; d. Worcester, Mass., Aug. 29, 1941; m. Sutton, July 9, 1876, JAMES FREELAND, son of Franklin and Caroline (Adams) Freeland, b. Sutton, Feb. 9, 1854; d. Worcester, Dec. 26, 1926. He was a

woolen mnfr. and farmer. Ch. (FREELAND)[9]: Fred Shaw (1988) b. Dec. 25, 1877.

1427 SALEM MARTIN SHAW[8] b. Sutton, Mass., Jan. 16, 1869; m. there, Dec. 24, 1895, GRACE BELLE ELLIOTT, dau. of Robert Smith and Flora Ann (Mackinnon) Elliott, b. Apple River, N. S., Jan. 25, 1874. He was a sawmill opr., carriage bldr. and dairyman. They res. Sutton, 1945.

Ch. (SHAW)[9] b. Sutton: a. Ralph Salem, b. Oct. 4, 1896; d. June 9, 1911. b. Walter Bruce (1989) b. Mar. 1, 1898. c. Dorothy Grace (1990) b. May 27, 1902. d. Kenneth Martin (1991) b. Mar. 18, 1906. e. Philip Bernard, b. Aug. 16, 1907; d. Apr. 5, 1923. f. Elliott Robert, b. Mar. 5, 1910; farmer; res. Sutton, 1945, unm. g. Norman Leslie (1992) b. May 25, 1912. h. Ruth Gertrude (1993) b. Dec. 14, 1913. i. Phebe Eleanor (1994) b. Mar. 24, 1915. j. Clinton Mackinnon, b. Mar. 21, 1918; d. Apr. 14, 1918.

1428 CARRIE BELLE SHAW[8] b. Sutton, Mass., Jan. 24, 1875; d. Worcester, Mass., Oct. 24, 1919; m. Sutton, June 15, 1898, FRED WALTER ESTABROOK, son of Alphonzo Dwight and Flora Annette (Waters) Estabrook, b. Worcester, Feb. 5, 1869; d. Oct. 9, 1946. He was a textile worker; m. (2) Oct. 6, 1921, Sarah Ellen Higgins.

Ch. (ESTABROOK)[9] b. Worcester: a. Mabelle Susan (1995) b. Nov. 12, 1900. b. Hazel Winona (1996) b. Feb. 17, 1905. c. Walter Edward Farnum (1997) b. Sept. 20, 1907.

1429 ARTEMAS SHERIDAN KELLOGG[8] b. Wales, Mass., Feb. 18, 1868; d. Stafford Springs, Conn., Mar. 20, 1917; m. Watertown, Mass., Oct. 21, 1903, EVA JENNETTE FLETCHER, dau. of Orrin Lincoln and Maria Celenda (Orcutt) Fletcher, b. Stafford, Sept. 8, 1870. He was a grocery clerk. No ch.

1430 ANNA JANE KELLOGG[8] b. Wales, Mass., June 21, 1870; d. Hartford, Conn., July 28, 1931; m. Stafford Springs, Conn., Oct. 14, 1891, CHARLES HERBERT BIRDEN, son of William and Fortune Birden of Nottingham, England, b. Harwinton, Conn., Aug. 16, 1867; carp.; res. Hartford, 1945.

Ch. (BIRDEN)[9]: Georgia May, b. Hartford, July 29, 1892; res. Hartford and Old Lyme, Conn., 1945; m. Talcottville, Conn., 1920, Herbert William Coburn, son of Herbert Eugene and Ada Jane (Naylor) Coburn, b. Manchester, Conn. He was a carp. and glazier. No ch.

1431 HATTIE LORAINE PARKER[8] b. Brimfield, Mass., Aug. 25, 1862; d. Aug. 7, 1943; m. WILLIAM HAIGHT BRADSHAW. Ch. (BRADSHAW)[9]: a. Marguerite; res. Nyack, NY, 1946; m. ----- Ebbetts. b. Sydney Parker, res. Nyack, 1946.

1432 FORDIS CLIFFORD PARKER[8] b. Wales, Mass., Jan. 3, 1868;

d. Feb. 10, 1945, s.p.; m. Springfield, Mass., 1892, NELLIE FRANCES PEIFFER, dau. of Herbert Cyrus and Elizabeth (Wilder) Peiffer, b. Springfield, Feb. 16, 1869; res. there, 1946. He was mem. of firm of Judd, Parker and Parsons.

1433 MARY LOUISA HILL[8] b. Attica, NY, July 17, 1846; m. Mar. 18, 1860, DAVID L. COLEMAN, son of Joseph Harrison and Sarah Roberts (Coleman) Coleman, b. May 29, 1830; d. Monroe, Wis., May 10, 1900.

Ch. (COLEMAN)[9]: a. Harrison Edward, b. Monroe, Oct. 8, 1863; res. Portland, Ore.; m. there, Dec. 16, 1901, Henrietta Coverly Suesheiner. b. Frederick, b. Atlanta, Ill., July 8, 1871; res. San Jose, Cal. c. Corinthia, b. July 29, 1875; res. Atlanta, Ill.; m. Theodore W. Boruff.

1434 FANNY O. HILL[8] m. Jan. 4, 1867, DR. PHINEAS KIMBALL DOW, son of Abram and Julietta (Bradish) Dow, b. Feb. 20, 1837; living 1921. He was a physician in Wis., then San Jose, Cal. Ch. (DOW)[9]: a. Mildred C., b. Spring Prairie, Wis., Sept. 16, 1877. b. Romanzo E., b. Janesville, Wis., Nov. 18, 1881. c. Florence.

1435 JOHN CHARLES WOODBURY[8] b. Charlton, Mass., Aug. 15, 1856; m. GENNIE M. -----, b. Nov. 1856. They res. Worcester, Mass., 1900. Ch. (WOODBURY)[9]: a. Esther L., b. Sept. 1880. b. J. Edward, b. May 1885. c. Anna I., b. July 1888. d. Robert M., b. July 1890. e. Herold D., b. Dec. 1893.

1436 MOSES DANIEL WOODBURY[8] b. Charlton, Mass., Aug. 26, 1860; m. 1894, SARAH L. -----, b. Feb. 1867. He was a storekeeper. They res. Charlton, 1900. Ch. (WOODBURY)[9]: a. Dorothy C., b. Feb. 1896. b. Paul D., b. July 1899.

1437 GEORGE MONROE DAVIS[8] b. Varysburg, NY, Jan. 23, 1859; d. Rock Glen, NY, Dec. 29, 1940; m. Johnsonburg, NY, 1881, ELIZABETH VERONICA SHEA, dau. of John and Margaret (O'Donnel) Shea, b. Marilla, NY, June 10, 1860; d. Rock Glen, NY, Nov. 11, 1939. Merchant.

Ch. (DAVIS)[9] b. Rock Glen: a. George Gibbs (1998) b. 1883. b. Harold H., b. 1892; clergyman, res. Port Huron, Mich. Ch. (Davis)[10]: i. Robert George, Naval ofcr., WW 2. ii. Richard Eugene, USA, WW 2. c. Edward Madden, b. 1896; merchant, res. Rock Glen, 1945; m. Eva -----. Ch. (Davis)[10]: Jean Elizabeth, b. abt. 1932. d. Alvah Barbour, b. 1900; res. Warsaw, NY, 1945. Ch. (Davis)[10]: i. Alvah Barbour, Jr., att. Hamilton College, NY. ii. Patricia Margharta. e. Marguerite Maxine, res. Rock Glen, 1945; m. Silver Springs, NY, May 30, 1944, James Floyd Parker, son of Ira Orla and Katherine (Keys) Parker, b. Rock Glen, June 1896.

1438 CHARLES FRED DAVIS[8] b. Varysburg, NY, Jan. 14, 1861; d.

Albany, Cal., Mar. 23, 1942; m. EDITH ALLEN and MABEL LOGAN. He was a silk buyer; mem. California Masonic Lodge, San Francisco. Ch. (DAVIS)[9]: a. Theron Logan, b. June 22, 1887. b. Kathryn, m. ----- Roeckel. Ch. (Roeckel)[10]: i. Lucille. ii. Barbara. iii. James. c. Charles G. d. Lester E.

1439 CARLIA JULINA DAVIS[8] b. Varysburg, NY, Sept. 20, 1862; d. Albuquerque, N. M., Dec. 3, 1943; m. DR. SAMUEL SMITH KENNEDY of Johnsonburg, NY. He was a physician; was grad. from Univ. of Vt. Ch. (KENNEDY)[9]: a. Leon D., street car conductor, res. Chicago, 1945. Ch. (Kennedy)[10]: i. Son. ii. Shirley. b. May Emeline, b. Mar. 10, 1886; res. Conewango, NY, 1945; m. Frank W. Phillips. Ch. (Phillips)[10]: Oliver, served as a Lt., WW 2. c. Minnie, m. Thomas K. Laird, a tchr. They res. Albuquerque, 1945. Ch. (Laird)[10]: i. Margaret. ii. Caroline. iii. Thomas K., Jr.

1440 THERON DEXTER DAVIS[8] b. Varysburg, NY, Jan. 12, 1865; d. NYC, Feb. 8, 1927; m. Bath Beach, NY, June 20, 1897, LILLIAN RANDALL DeGROFF, dau. of Jesse VanAken and Linda (Hooper) DeGroff, b. Ulster Park, NY, Jan. 7, 1872; d. Huntington Park, Cal., Nov. 5, 1935.

He was grad. from Cornell, 1891; on staff of New York World for several years; admitted to the bar of NY, 1895, and became a prominent civil and criminal lawyer. She was grad. from Cornell, 1897. Ch. (DAVIS)[9]: Lucius Barbour (1999) b. Park Ridge, NJ, Oct. 7, 1899.

1441 ARTHUR WATERMAN DAVIS[8] b. Strykersville, NY, Nov. 11, 1874; d. Warsaw, NY, Sept. 8, 1943; m. (1) Chicago, 1895, LOUISE MAY COUGHLAN, dau. of John and Josephine (Lawrence) Coughlan, b. Varysburg, NY, May 20, 1877; d. Castile, NY, Sept. 30, 1905. He m. (2) Gainesville, NY, MAY COGGAN, who res. Warsaw, 1946. He was a state auditor.

Ch. (DAVIS)[9]: a. Chester Coughlan (2000) b. No. Java, NY, Sept. 14, 1898. b. Virginia Coggan, b. Mar. 26, 1909; m. Maurice Martin, county clk. of Wyoming Co., res. Warsaw. Ch. (Martin)[10]: i. Ruth. ii. Virginia. iii. Barbara.

1442 EMMA ALICE DAVIS[8] b. Strykersville, NY, Feb. 2, 1882; res. Austin, Tex., 1945; m. Castile, NY, June 20, 1907, HAROLD WILLIAM PHILLIPS, son of William D. and Augusta M. (Page) Phillips, b. Castile, abt. June 1885; d. there, June 1, 1937. Ch. (PHILLIPS)[9]: Donald, res. Austin.

1443 HELEN FLORENCE KENNEDY[8] b. St. Ann's, Ont., Sept. 8, 1860; d. Smithville, Ont., Sept. 3, 1909; m. St. Ann's, Mar. 5, 1884, ISAAC WALTER FIELD, son of Nathan and Margaret (Wilcox) Field, b. S. Grimsby, Ont., Dec. 18, 1855; d. Smithville, Dec. 8,

1925. He was a farmer; m. (2) Sept. 17, 1913, Harriet Martha Emerson, dau. of Thomas Whitehead and Anna (Stinson) Emerson, b. Gainsboro, Sept. 7, 1865; living 1946.

Ch. (FIELD)[9] b. Smithville, Ont.: a. Margaret Davis (2001) b. Jan. 22, 1885. b. Lena May, b. May 22, 1886; unm., 1945. c. Laura Kennedy (2002) b. June 4, 1888. d. Walter Samuel (2003) b. Nov. 23, 1889.

1444 JULIET ATHALIA KENNEDY[8] b. St. Ann's, Ont., Apr. 12, 1865; d. Queenston, Ont., Apr. 25, 1916; m. St. Ann's, Mar. 5, 1884, RALPH LAIDLAW FIELD, son of Jacob Myra and Jannette (Laidlaw) Field, b. Smithville, Ont., Mar. 7, 1856; d. Queenston, Nov. 20, 1923. He was a farmer until 1905, then a Canadian customs officer at Queenston. Ch. (FIELD)[9]: a. George Kennedy (2004) b. St. Ann's, Mar. 3, 1885. b. Raymond, b. and d. 1890. c. Mary Jannette (2005) b. Virgil, Ont., Mar. 28, 1896.

1445 CHARLES NELSON DAVIS[8] b. Varysburg, NY, May 21, 1873; d. there, Nov. 14, 1941; m. Dansville, NY, Sept. 18, 1895, BERTHA BEATRICE BRIGGS, dau. of Albert and Cora Elizabeth (Hatfield) Briggs, b. Aug. 8, 1875; res. Varysburg, 1945. He was a grocer and postmaster. Ch. (DAVIS)[9] b. Varysburg: a. Herbert Briggs (2006) b. Sept. 14, 1900. b. Dexter Harlan (2007) b. Dec. 13, 1903.

1446 EVA JULINA MADDEN[8] b. Varysburg, NY, Dec. 9, 1869; d. Batavia, NY, June 27, 1942; m. WILSON REUBEN HOY, son of George and Lucy Clarissa (Stone) Hoy, b. Johnsonburg, NY, Oct. 18, 1865; d. Attica, NY, July 19, 1926.

Ch. (HOY)[9]: Edward Wilson, b. Strykersville, NY, Sept. 10, 1892; res. NYC, 1945, with his third wife; had m. (1) Albany, NY, July 29, 1920, Frances Gibbons who res. Dansville, NY. Ch. (Hoy)[10]: William Edward, b. Utica, NY, Apr. 29, 1921; served in New Guinea, WW 2.

1447 HELEN DAVIS MADDEN[8] b. Varysburg, NY, Aug. 1, 1882; m. Albion, NY, July 31, 1917, GEORGE HUGH MONTGOMERY, son of Thomas and Elizabeth (Hamilton) Montgomery, b. Medina, NY, Jan. 31, 1874. They res. Medina, 1945. Ch. (MONTGOMERY)[9]: Elizabeth, b. Medina, Jan. 29, 1922; m. Port Huron, Mich., Jan. 29, 1942, Philip Henry Thiele, son of Robert Joel and Hilda Mary (Bathey) Thiele, b. Memphis, Mich., Aug. 22, 1921. He served in WW 2.

1448 ELLA MARIA WOODWARD[8] b. Oct. 12, 1863; d. Webster, Mass., Oct. 10, 1941, s.p.; m. there, Oct. 3, 1885, CLARENCE CHARLES BARTLETT, son of George and Mary E. (Hall) Bartlett, b. Webster, Aug. 23, 1863; res. Webster, 1944.

1449 EMMA LIZZIE WOODWARD[8] b. Oct. 17, 1866; d. July 5, 1943;

m. Webster, Mass., Oct. 21, 1891, ARTHUR LINCOLN SEARS, a druggist, son of John D. and Frances M. (Baker) Sears, b. Charlton, Mass., Aug. 1, 1867; res. Leominster, Mass., 1944. Ch. (SEARS)[9] b. Leominster: a. Dorothy Marguerite, b. Oct. 13, 1909; d. Sept. 20, 1910. b. Sumner Woodward, b. June 7, 1912; d. 1938, unm.

1450 CHARLES SWAN PRINCE[8] b. Providence, RI, Aug. 6, 1870; res. Webster, Mass.; m. Sept. 8, 1892, ANNA M. THATCHER of Warrenville, Conn., dau. of Job Thatcher, b. England, abt. Dec. 4, 1867; d. Webster, Jan. 11, 1895. Ch. (PRINCE)[9]: Paul Bradford, b. Jan. 10, 1895.

1451 FRANK MASON HOWE[8] b. Worcester, Mass., Oct. 21, 1875; m. Oct. 21, 1901, FLORA ELLA ALLEN, dau. of Otis and Ella (Whiting) Allen, b. Dudley, Mass., Mar. 27, 1876. He was grad. from Amherst, 1899; slsmn., 1929. Ch. (HOWE)[9] b. Walpole, Mass.: a. Arthur Allen (2008) b. Nov. 19, 1902. b. Ralph Eugene, b. Dec. 27, 1904.

1452 ADA C. McINTIRE[8] b. Charlton, Mass., Jan. 25, 1873; res. there, 1933; m. Charlton, Aug. 1, 1888, ARTHUR L. PUTNAM, son of Leonard and Mary (Hammond) Putnam, b. July 1866. Ch. (PUTNAM)[9]: a. Elsie M., b. Aug. 1889. b. and c. Archie R. and Arthur R. (twins) b. May 1892.

1453 MARTHA ELIZA McINTIRE[8] b. Charlton, Mass., July 25, 1874; d. Southbridge, Mass., May 20, 1933; m. E. Brookfield, Mass., Aug. 27, 1896, GEORGE L. YOUNG, a shoemaker, son of Moses and Matilda (Mayo) Young, b. Vt. Ch. (McINTIRE)[9] by Albert Tucker: Bertha G., b. No. Brookfield, Jan. 8, 1896; d. Apr. 4, 1896.

1454 ETHEL LILLIAN McINTYRE[8] b. Warren, Mass., Oct. 19, 1889; res. Foxboro, Mass., 1945; m. there, June 19, 1912, HERBERT MARCUS DEAN, a grocer, son of Marcus E. and Helen A. (Blake) Dean, b. Foxboro, Jan. 18, 1890; d. there, Dec. 31, 1929. She was a piano tchr. and church organist. Ch. (DEAN)[9]: Constance Blake, b. Foxboro, Aug. 22, 1913; res. there, 1945, unm.

1455 ROYAL ANDREW McINTYRE[8] b. Warren, Mass., Oct. 15, 1891; res. Springfield, Mass., 1945; m. (1) Brookfield, Mass., July 18, 1911, BEULAH MARTHA DAY, dau. of Marshall and Ada M. (Adams) Day, b. Marlboro, NH, Apr. 11, 1893; d. of extensive burns at Springfield, Feb. 26, 1920, when her clothes caught fire while she was lighting a stove.

He was a screw machine opr.; later a gun inspector at the armory; m. (2) Evansville, Ind., Sept. 19, 1925, EMMA (LAUBSCHER) WALKER SCHUCKER, dau. of Leon and Maggie (Snellen) Laubscher, b. Evansville, Nov. 20, 1884. She had been

adopted at the age of three and her name changed to Walker; had m. (1) Evansville, Nov. 23, 1899, Henry Schucker, son of Herman and Helena Schucker, b. Posey Co., Ind.; d. May 31, 1918; by him had nine children.

Ch. (McINTYRE)[9]: a. Royden Day, b. Springfield, Sept. 14, 1913; d. Sept. 23, 1913. b. Neil, b. W. Brookfield, Jan. 24, 1915; unm., 1945. c. Marshall Day, b. Springfield, July 22, 1917; mach.; T/5 with 38th Engr. Combat Group, Fort Jackson, SC, 1945. d. Dau., b. and d. Longmeadow, Mass., Oct. 13, 1918.

1456 HARRY OLIVER McINTYRE[8] b. W. Brookfield, Mass., Oct. 22, 1896; adopted by Mrs. Angie Farwell and his name changed to HARRY OLIVER FARWELL; freight conductor for the Pa. Railroad; m. Johnstown, Pa., Dec. 25, 1915, ANNA BELLE COBER, dau. of Harvey Newton and Sallie Ann (Knepper) Cober, b. Berlin, Pa., Nov. 24, 1891. They res. Johnstown, 1945.

Ch. (FARWELL)[9]: a. Doris Kathleen (2009) b. Johnstown, Nov. 9, 1916. b. Marjorie Mundell, b. Jan. 23, 1919; m. Detroit, Nov. 19, 1942, Walter Thomas Bracken, son of Rachel Elizabeth Bracken, b. Dilltown, Pa., Apr. 29, 1914. He has been a Ford Corp. steel tester. c. Patricia Ann, b. Brockton, Mass., Nov. 3, 1934.

1457 CHARLES MINER STEARNS[8] b. Manissa, Turkey, Aug. 26, 1876; d. New London, Conn., Sept. 27, 1918, s.p.; att. Univ. of Berlin, 1893-94; was grad. from Johns Hopkins Univ., A. B., 1898; att. Hartford Theological Seminary, 1898-1900, and Harvard Univ., 1900-01; M. A., Princeton Univ., 1914. Phi Beta Kappa. He was an instr. of English at Harvard, 1901-02, and at Dartmouth, 1914-18; was on a reading tour lecturing at YMCA's throughout the East when he was stricken with influenza; d. in a Naval hospital. Had been married abt. 1916.

1458 MYRON MORRIS STEARNS[8] b. W. Hartford, Conn., May 19, 1884; res. Greenwich, Conn.; m. (1) Claremont, Cal., Mar. 30, 1909, HELEN MAR GIBBONS of Marshall, Minn., dau. of James Bayard Taylor and Nettie Augusta (Foote) Gibbons, b. Balaton, Minn., Aug. 28, 1885. Div., Tlaxcala, Mexico, Jan. 1935. He m. (2) MARA EVANS of Bergenfield, NJ.

He was grad. from Stanford Univ., 1906; was a reporter and writer of special articles, Los Angeles Times, 1906-10; developer of orchard land in So. Cal. and free lance writer, 1910-17; lecturer, Univ. of Cal., So. Branch, 1917-18; scenario editor, D. W. Griffith Corp., 1918-20; scenario adviser, Cosmopolitan Pictures, 1921; motion picture editor, Judge, 1921-22; producer, Outlook Pictures, 1922; screen editor, First National Pictures, 1923; magazine article writer, 1924-30; advisory editor, Boy's Life, 1930-32, editorial dir. 1932-35; editorial assoc., Automotive Safety Foundation, 1940-46. He was a mem. of the White House Conference on Child Health and Protection, 1930; Author: With the Movie Makers, 1923; (with C. W.

Washburne) New Schools in the Old World, 1926, and Better Schools, 1928; What Kind of College is Best?, 1928; What Kind of School is Best?, 1929; How May I Earn a Living?, 1930; Should I Go To College?, 1931; Getting Ahead, 1934; Earning an Education, 1936; (with Jack Dempsey) Round by Round, 1940. He has contributed to Ladies' Home Journal, Saturday Evening Post, Harper's Magazine, Colliers Magazine, Readers Digest, etc. He was winner of the first prize ($25,000) for safe driving rules, Tidewater Oil Co. contest, 1938.

Ch. (STEARNS)[9]: a. Helen Mar (2010) b. Los Angeles, Oct. 9, 1909. b. David Mason (2011) b. Claremont, Cal., July 15, 1911. c. John Foote, b. Claremont, May 7, 1914; Army Sgt., WW 2. d. Charles Miner (2012) b. Greenwich, Conn., Aug. 1, 1920. e. Timothy (by 2d wife).

1459 ALICE LUCINDA STEARNS[8] b. So. Dartmouth, Mass., July 20, 1891; d. Grass Valley, Cal., May 1, 1957; m. Claremont, Cal., July 20, 1915, LEE ROY DeCAMP, son of Burton Allen and Ella Belle (Pierce) DeCamp, b. Mason, Mich., Oct. 1, 1886; res. Grass Valley, 1962. She was grad. from Pomona College, Cal., 1913, and Mt. Holyoke College, Mass., 1914. He att. Pomona College and Univ. of Wash.; was an officer of the U. S. Forestry Service for more than thirty years.

Ch. (DeCAMP)[9]: a. Barbara Stearns (2013) b. Pomona, May 4, 1916. b. Elizabeth Putnam (2014) b. Greer, Ariz., Apr. 25, 1918. c. Lee Roy, Jr. (2015) b. Alturas, Cal., July 20, 1925.

1460 PHILLIPS BOSWELL STEARNS[8] b. Topeka, Kan., Nov. 15, 1880; d. Albany, NY, May 31, 1930; m. ESTELLE WINNEFORD BURKE, dau. of John F. Burke, b. Moncton, N. B., abt. 1895; d. NYC, Dec. 24, 1955. He was a dept. store merchandising mgr., Schenectady and Albany, NY, and Baltimore, Md. Ch. (STEARNS)[9]: a. and b. Douglas Burke (2016) and Phillips Thomson (2017) (twins) b. Albany, NY, May 10, 1916.

1461 MALCOLM STEARNS[8] b. Roxbury, Mass., Oct. 19, 1885; d. NYC, June 21, 1958; m. W. Newton, Mass., Apr. 18, 1914, ANNIS KENDALL, dau. of Henry Davis and Isabelle Adams (Perkins) Kendall, b. Lowell, Mass., Dec. 4, 1889; d. Hudson, NY, Dec. 26, 1955. He was a sales mgr.; grad. from Dartmouth, 1908. She was grad. from Smith, 1910.

Ch. (STEARNS)[9]: a. Kendall (2018) b. Newton, Apr. 9, 1915. b. Annis Burnham (2019) b. So. Orange, NJ, June 5, 1916. c. Malcolm, Jr. (2020) b. Orange, Oct. 28, 1917. d. John Phillips (2021) b. Orange, Feb. 20, 1928.

1462 RUTH ANN CORBIN[8] b. Warren, Mass., July 26, 1849; m. Monson, Mass., Sept. 2, 1866, ANDREW JACKSON RYDER, b. July 1845. They res. Brimfield, Mass., 1900.

Ch. (RYDER)[9] b. Monson: a. Frederick Ellsworth, b. Jan. 16, 1868; m. Monson, July 31, 1888, Mary Etta (Nielson) Wright, dau. of William and Mary Nielson, b. Warren, May 25, 1856. b. Adin Jackson, b. Nov. 19, 1871; res. Palmer, Mass., 1900. c. Laura Annie, b. June 18, 1873. d. William Andrew, b. Feb. 26, 1875; d. Jan. 24, 1876. e. Minnie Philena, b. Sept. 21, 1876. f. Walter Alonzo, b. Apr. 2, 1879; d. June 30, 1881. g. Lola Belle, b. Mar. 4, 1881. h. Alice L., b. Feb. 1892.

1463 EPHRAIM A. WILLARD[8] b. Dudley, Mass., 1830; carp.; m. Worcester, Mass., Apr. 24, 1852, CAROLINE A. CLEMONS, dau. of Samuel and Augusta Clemons, b. abt. 1834. Ch. (WILLARD)[9]: Ephraim A., Jr., b. Worcester, July 10, 1867.

1464 WILLIAM H. WILLARD[8] b. Dudley, Mass., 1831; d. Nov. 14, 1906; m. Worcester, Mass., Apr. 13, 1852, HANNAH B. WIGGIN, dau. of George F. and Mehitable Wiggin, b. Sandwich, NH, abt. 1834. He was a blacksmith and carriage maker.

Ch. (WILLARD)[9]: a. George Henry (2022) b. Sept. 21, 1855. b. Charles R., b. Jan. 26, 1857. c. Eldora M. (2023) b. Feb. 1860. d. Hubert N., b. Nov. 8, 1861. e. Warren Lester, b. Nov. 26, 1864. f. and g. Ida and Inez (twins) b. Nov. 20, 1866. h. Mary A., b. Jan. 2, 1868. i. Lewis E., b. Feb. 28, 1870; m. July 1, 1899, Augusta H. Hjorth, dau. of Erick and Bertha (Ellstrom) Hjorth, b. Sweden, Apr. 1875. j. Bertha, b. Apr. 15, 1873; m. Dorchester, Mass., Oct. 17, 1901, Robert Asa Southworth, son of Henry Lyman and Jennie Nancy (Southworth) Southworth, b. Feb. 21, 1876. k. Nellie Eveleth, b. Jan. 3, 1877; m. Boston, Oct. 7, 1901, Howard Pulsifer Gleason, son of Benjamin and Caroline Vickery (McIntire) Gleason, b. Oakland, Me., Jan. 29, 1872.

1465 ALBERT GOODWIN McINTYRE[8] b. Charlton, Mass., June 10, 1846; d. 1910; m. Dudley, Mass., Nov. 4, 1868, SUSAN ANNETTA WALKER, dau. of Abner C. and Harriet M. (Sibley) Walker, b. Dudley, Feb. 10, 1847; d. 1908. He was principal of the grammar school at Oxford, Mass., until 1891.

Ch. (McINTYRE)[9]: a. Abner Nelson, b. Dudley, Feb. 8, 1870; railroad auditor and coal slsmn.; mem. Adelphi Masonic Lodge, New Haven; d. Dec. 13, 1946; m. Lucy S. Marsh who res. New Haven, 1945. b. Caroline Belle (2024) b. Charlton, July 11, 1877.

1466 HENRY F. QUINT[8] b. Sept. 29, 1844; d. in an insane asylum abt. 1925; survived by his second wife, who was living abt. 1939. Ch. (QUINT)[9]: a. John, an acct., res. Newton Highlands, Mass., 1946. Ch. (Quint)[10]: Ruth, b. abt. 1921. b. Edward H., res. Hartford, then Worcester; twice married; sev. ch. c. Robert, d. in an auto accident, Philadelphia, abt. 1930, s.p.

1467 WILLIAM NATHANIEL QUINT[8] b. Holyoke, Mass., July 5,

1855; d. there, Apr. 13, 1889; m. CATHERINE THERESA HEALY, dau. of John and Julia (Shanan) Healy, b. Worcester, Mass., Dec. 8, 1859; d. there, Sept. 26, 1893. He was an undertaker. Ch. (QUINT)[9]: Henry William (2025) b. June 29, 1876.

1468 LEWIS ANDREW McINTYRE[8] b. Springfield, Mass., Nov. 26, 1857; res. Warren, Mass., 1945; m. Southbridge, Mass., Apr. 7, 1886, MINNIE ELLSWORTH GIFFORD, dau. of Elias Mann and Mary Ellsworth (Drake) Gifford, b. Sturbridge, Mass., June 24, 1863; d. Charlton, Mass., Mar. 31, 1936. He was a spectacle maker, town sexton and undertaker.

Ch. (McINTYRE)[9] b. Charlton: a. Lewis E., b. Jan. 20, 1887, s.b. b. Grace Ellsworth, b. June 8, 1888; res. Warren, 1951; m. Charlton, Nov. 26, 1924, Frank Joseph Murphy, a carp., son of John J. and Agnes Elizabeth (Robertson) Murphy, b. Staten Island, NY, abt. 1894. c. Mary Lois (2026) b. Mar. 2, 1894.

1469 ARTHUR DeWITT McINTYRE[8] b. Springfield, Mass., Oct. 6, 1862; d. Putnam, Conn., Jan. 10, 1951; m. (1) Whitinsville, Mass., Jan. 18, 1888, BERTHA MARION CARR, dau. of Loammi Baker and Anne Valentia (Prentice) Carr, b. Whitinsville, Jan. 29, 1866; d. Putnam, Feb. 17, 1899. He m. (2) Roxbury, Conn., Mar. 14, 1900, JESSIE AUGUSTA YORKE, dau. of Jesse Holbrook and Julia Augusta (Hinckley) Yorke, b. Chelsea, Mass., June 19, 1877; d. Niantic, Conn., July 25, 1933.

He was a mach. shop emp., 1881, propr. of a photographic studio in 1887, and five years later, of a dry goods store. He enl. in Co. G, 3d Inf., Conn. Nat. Guard, 1887; Capt., 1897, and Major, 1900; a mem. of Quinebaug Masonic Lodge.

Ch. (McINTYRE)[9] b. Putnam: a. Allan Carr (2027) b. Sept. 19, 1890. b. Maurice Mason (2028) b. Apr. 21, 1892. c. Arthur DeWitt, Jr. (2029) b. May 22, 1897. d. Robert Blood (2030) b. June 17, 1901. e. Janet Yorke (2031) b. Feb. 18, 1915.

1470 WILLIAM FRANKLIN GALE[8] b. Charlton, Mass., July 30, 1837; m. AUGUSTA A. (HOYLE) KEMP of Thompson, Conn., b. Dec. 1844. He was a tobacconist. They res. Webster, Mass., 1900. Ch. (GALE)[9]: a. William M., b. Apr. 1877; res. Southbridge, Mass.; m. Alice F. -----, b. Sept. 1877. Ch. (Gale)[10]: William H., b. Nov. 1899. b. Ralph C., b. Nov. 1880. c. Nora, b. Mar. 1884. d. Marion, b. July 1887.

1471 SUSAN E. GALE[8] b. Charlton, Mass., Oct. 6, 1844; m. there, Jan. 1, 1868, HENRY JEWETT BALL, son of Henry H. and Azuba (Jewett) Ball, b. Dudley, Mass., Nov. 21, 1840. They res. Marlboro, Mass., 1900. He was a shoemaker; enl. July 12, 1861, Co. E, 15th Regt. Mass. Vol. Inf.; Cpl., Mar. 1, 1862; wounded at Fair Oaks, Va., May 31, 1862; Sgt., Nov. 11, 1863; wounded May 1864; mustered out July 28, 1864. They had a son George E. Ball and a

grand-dau. Bessie I. Ball, b. Minn., Apr. 1891.

1472 FRANCIS GIBBS DODGE[8] b. Hume, NY, Sept. 6, 1841; m. (1) Jan. 1, 1864, EMILY HUNTINGTON who d. June 20, 1868. He m. (2) Oct. 5, 1869, ELLEN S. SMITH, b. Mich., Apr. 1852. He enl. in 1861 in a NY Regt.; disch. for disability, 1862; enl. in 2d NY Mounted Rifles serving until autumn of 1865; to Oneida, Mich., 1867; to Hiawatha, Mich., 1884; was a farmer and postmaster.

Ch. (DODGE)[9] first five b. Oneida; others b. Hiawatha: a. Estella Blanche (2032) b. Sept. 27, 1870. b. Robert N., b. Nov. 16, 1872. c. Ralph G., b. Aug. 20, 1874. d. Cecil P., b. June 4, 1877. e. Daniel Clair, b. Feb. 26, 1879. f. Glen L., b. Jan. 4, 1887. g. Clinton B., b. May 8, 1894.

1473 WILLIAM DeCORDIS DODGE[8] b. Hume, NY, Jan. 19, 1843; m. Aug. 2, 1870, DORA RAWSON of Caneadea, NY, who d. May 2, 1887. He enl. in Co. F, 33d NY Vols., and served for two years; fought at the first battle of Bull Run and under McClellan through the Peninsular Campaign. It has been written that "on the second of seven days' fight at Peach Orchard near the Pamunkey River, he captured Gen. L. Q. C. Lamar, Col. Powers and eight privates, with three swords and side arms, and delivered them to Gen. Davidson of Gen. Franklin's Corps; was detailed to bury dead at Savage Station; was with a party of forty who were captured excepting himself, who escaped by travelling all night and swimming the Pamunkey in the morning ....." At the battle of Antietam, Sept. 17, 1862, he was wounded in the left instep and was disch. for disability, Mar. 4, 1863. He located at Petroleum Center, Pa., Aug. 1863; was a grocer, then for more than twenty years was in the oil business "with varied success." He removed to Boonville, NY, where he res. 1894, and operated the Sugar River Limestone quarries.

Ch. (DODGE)[9]: a. Roy B., b. Aug. 14, 1871; an elect. b. Wilkes D., b. Oct. 13, 1874; a contr. c. Fred, b. Oct. 3, 1885; d. young.

1474 ADELBERT R. DODGE[8] b. Charlton, Mass., May 21, 1854; res. Hiawatha, Mich., 1900; m. SARAH ADDIE BARTLEY, b. NY, Sept. 1855. Ch. (DODGE)[9]: a. Emily M., b. Oneida, Mich., Aug. 22, 1888. b. Hattie E., b. Dec. 1890.

1475 MYRA SOPHIA DODGE[8] b. Charlton, Mass., Jan. 10, 1851; d. Worcester, Mass., Feb. 20, 1936; m. Putnam, Conn., Sept. 24, 1874, WARREN WALDO GREENE, son of Winthrop Osgood and Emily (Allen) Greene, b. Pomfret, Conn., July 1, 1850; d. Worcester, June 26, 1928. Ch. (GREENE)[9]: Harry Howard, b. Putnam, Jan. 12, 1878; res. Worcester, 1944, unm.

1476 FORBES BRYANT DODGE[8] b. Charlton, Mass., July 13, 1854; res. Sterling, Mass., 1945, aged 91; m. Dudley, Mass., May 6,

1875, EMMA JANE BAKER, q.v., b. Dudley, Oct. 4, 1854; d. Sterling, Oct. 1930. Printer and postmaster. Ch. (DODGE)[9]: Mildred Baker (2033) b. Charlton, Aug. 27, 1889.

1477 CHARLES SUMNER DODGE[8] b. Charlton, Mass., Jan. 13, 1859; d. there, Feb. 5, 1940, s.p.; m. (1) Leicester, Mass., Oct. 11, 1886, SARAH IDA BOWDITCH, dau. of Richard and Prudence S. (Peirce) Bowditch, b. Leicester, abt. July 7, 1863; d. there, Dec. 9, 1886. He m. (2) abt. 1889, ADA AUGUSTA ITTNER, b. NY, Apr. 1861. He was grad. from Univ. of Mich. Law School; attorney in Worcester, Mass.

1478 RUFUS BROWN DODGE, JR.[8] b. Charlton, Mass., Nov. 24, 1861; d. Worcester, Mass., Dec. 13, 1935, s.p.; m. Norwich, Conn., July 7, 1887, MARY COFRAN PERRY, dau. of Henry Skinner and Mary Anne Martin (Cofran) Perry, b. Woodstock, Conn., Nov. 30, 1861; res. Worcester, 1944.

He was grad. from Boston Univ. Law School (cum laude), 1885; practiced law in Worcester; mem. board of aldermen, 1893-95 (pres. 1895); Mayor of Worcester, 1898-1901. His administration has been referred to as "able, conservative and judicious." It has been suggested that "but for changes in national politics, he would have been elected to Congress after his service as Mayor." He was a mem. of Montacute Masonic Lodge.

1479 HARRIS MORSE DODGE[8] b. Charlton, Mass., Nov. 22, 1870; d. there, Sept. 22, 1925; m. (1) Charlton, Dec. 30, 1891, SARAH LOUISA HEREDEEN, adopted dau. of Henry and Mary (Boon) Heredeen, b. Palmer, Mass., abt. Aug. 5, 1871; d. Charlton, Sept. 15, 1907. He m. (2) Brattleboro, Vt., Oct. 25, 1915, JENNIE CHASE (FOSKETT) CLARK, dau. of Daniel and Millia (Davis) Foskett, b. Charlton, abt. 1881. She was a tchr.; had m. (1) Charlton, Nov. 24, 1909, George E. Clark, a street car conductor, son of Robert W. and Viola (Stevens) Clark, b. Charlton, abt. 1884.

Ch. (DODGE)[9]: a. Augusta Myra (2034) b. Charlton, Jan. 17, 1893. b. Arthur Gibbs, b. Charlton, Feb. 21, 1899; res. there, 1945; m. Worcester, Mass., Oct. 22, 1921, Helen Hanson of Framingham, Mass. Ch. (Dodge)[10]: Arthur Gibbs, Jr., b. Charlton, June 1929. c. Roland Foskett, b. Worcester, Sept. 7, 1919; served in WW 2.

1480 MARTHA MARIA BARTLETT[8] b. Apr. 6, 1833; d. Providence, RI, Feb. 26, 1916; m. Jan. 1, 1857, ALBERT J. ROBINSON, a jeweler, b. 1834; d. Providence, Mar. 16, 1919. They res. Cal., then returned to RI. Ch. (ROBINSON)[9]: Albert J., Jr., had a dau. Marguerite.

1481 DONALD CAHOON McINTIRE[8] b. Minneapolis, Minn., May 15, 1884; res. Glen Ellyn, Ill., 1940; m. Waterbury, Vt., Sept. 13, 1913,

LORA GRACE ROBINSON, dau. of Leslie James and Josephine (Richardson) Robinson, b. Windom, Minn., Oct. 6, 1885. He was grad. from Dartmouth, 1906, and Harvard Law School, 1908. He was a bldg. contr., then was affiliated with Robinson Egg. Co., Chicago. Ch. (McINTIRE)[9]: Carolyn Josephine, b. Claremont, NH, Sept. 16, 1914; res. Glen Ellyn, 1940, unm.

1482 PERSIS CHARLOTTE McINTIRE[8] b. Minneapolis, Minn., Apr. 11, 1890; m. Sacramento, Cal., Aug. 10, 1919, STEPHEN WHEELER DOWNEY, JR., son of Stephen Wheeler and Eva (Montgomery) Downey, b. Laramie, Wyo., June 14, 1886. He was an attorney.

Ch (DOWNEY)[9] b. Berkeley, Cal.: a. Persis Wendy, b. Aug. 15, 1920; grad. Stanford, 1942. b. Charlotte Cahoon, b. Mar. 23, 1922; grad. Stanford, 1944; m. Sacramento, July 1, 1944, Frank John Boutin, son of Frank Charles and Agnes Boutin.

1483 DORIS HELEN McINTIRE[8] b. Hudson, Wis., May 2, 1895; res. Oakland, Cal., 1945; m. Berkeley, Cal., Aug. 14, 1925, AUGUSTUS TILDEN, son of Augustus C. and Irma (Lynden) Tilden, b. San Francisco, Feb. 2, 1900. Div. 1937.

She was grad. from Univ. of Wash., 1918; was a chemist, Food and Drug Adm. He was killed when the Japanese torpedoed the SS JEAN NICOLET, July 2, 1944. He was radio operator of the ship when it was set afire and sunk in the Indian Ocean. Ch. (TILDEN)[9]: Doris Dale, b. San Francisco, Mar. 15, 1930.

1484 CHARLES FRANKLIN PIPER[8] b. Malden, Mass., Feb. 5, 1893; res. Onset, Mass., 1944; m. in Mexico, Apr. 18, 1929, GRACE ANNA SCHMIDT, son of William and Marie Louise (Girthofer) Schmidt, b. St. Louis, Mo., Jan. 12, 1905. Ch. (PIPER)[9]: Emily Catherine, b. Littleton, NH, Feb. 8, 1942.

1485 ALBERT KENYON[8] b. Woodstock, Conn., May 9, 1841; d. there, Aug. 7, 1887; m. Nov. 23, 1858, LYDIA MAY PAINE, dau. of Chester Williams and Mary Walker (Perry) Paine, b. Woodstock, Nov. 25, 1840; d. there, Oct. 10, 1908. He served in Co. K, 1st Regt. Conn. Vol. Heavy Arty., Jan. 4, 1864, to Sept. 25, 1865; was detailed as a wagoner.

Ch. (KENYON)[9] b. Woodstock: a. Etta Isabelle, b. Sept. 15, 1859; d. Putnam, Conn., 1926; m. Feb. 2, 1876, Augustus Bartlett of Eastford, Conn., son of Ephraim and Palmer (Walker) Bartlett, b. Holyoke, Mass., Nov. 22, 1854. b. Estella Flora (2035) b. Sept. 29, 1860. c. Mary Alice, b. May 7, 1863; d. June 13, 1864. d. Joseph Lincoln (2036) b. May 10, 1867. e. John Otis, b. Jan. 6, 1869; d. Nov. 30, 1870. f. Allen Winfield (2037) b. Feb. 7, 1871. g. Anthony West (2038) b. Aug. 27, 1872. h. Mary Lorinda, b. Jan. 24, 1876; res. Putnam, Conn., 1944; m. June 7, 1899, George Allen Young, son of James Henry and Emma Eliza (Moffitt) Young, b. Abington, Conn., Nov. 21, 1867. No ch. i. Harry Winfield, b. Jan.

29, 1878; d. Oct. 6, 1878.

1486 WINFIELD SCOTT KENYON[8] b. Woodstock, Conn., Feb. 2, 1847; d. there, Jan. 1, 1925; m. Feb. 6, 1881, GRACE KATE MORSE, dau. of Marvel and Louise Lucy (Harris) Morse, b. Griswold, Conn., July 6, 1861; d. Woodstock Valley, Apr. 19, 1906. For several years, he was employed by Cherokee Iron Co. of Cedartown, Ga. With his brother Albert, he carried on his father's cassimere business; served in the Gen. Assembly of Conn., 1910; mem of Putnam Masonic Lodge.

Ch. (KENYON)[9] b. Woodstock: a. Florence Winifred, b. Oct. 4, 1881; res. Woodstock Valley, 1944, unm. b. Amos Winfield (2039) b. Sept. 14, 1882. c. Josephine Louise, b. Feb. 7, 1884; res. Woodstock Valley, 1944, unm. d. Marvel Morse, b. June 29, 1885; d. Oct. 19, 1885. e. Ferdinand Morse (2040) b. Dec. 28, 1892. f. Joseph Ambrose, d. inf.

1487 CHARLES ELIOT McINTIRE[8] b. Charlton, Mass., June 5, 1844; d. New Britain, Conn., Sept. 27, 1929; m. Middletown, Conn., Oct. 9, 1865, ELLEN M. BURGESS, dau. of Merritt and Miranda (Wood) Burgess, b. Westminster, Mass., Oct. 12, 1841; d. New Britain, Jan. 14, 1906. He was a sta. engr. and power supt.

Ch. (McINTIRE)[9] b. New Britain: a. Oliver, b. July 2, 1866; d. 1871. b. and c. Bertie and Hattie (twins) b. Apr. 14, 1870; d. 1873. d. Luella Josephine, b. Nov. 2, 1873; piano tchr.; res. Norwich (Conn.) State Insane Hospital, 1941, unm. e. Alice Myra (2041) b. Aug. 12, 1875.

1488 ANN FRANCES McINTIRE[8] b. Somers, Conn., Apr. 9, 1848; d. there, June 18, 1931, s.p.; m. DANIEL LULL ELLIS, son of Zina and Clarissa (Lull) Ellis, b. Stafford, Conn., June 1847; d. Somers, June 11, 1918. He was a hatmaker; served as supt. of schools and a mem. of the Conn. legislature.

1489 FREEMAN BURDEN McINTIRE[8] b. Somers, Conn., Nov. 28, 1850; d. Stafford, Conn., Dec. 7, 1886; m. there, Sept. 1, 1873, HARRIET E. KING, dau. of Orvin and Lucy (Knight) King, b. So. Glastonbury, Conn., Jan. 1850; res. Middlefield, NY, 1900; d. abt. 1925. She m. (2) W. Springfield, Mass., Apr. 19, 1900, Parsons G. Willey, Jr., son of Parsons G. and Eunice (Slater) Willey, b. Milford, NY, Apr. 1831. Ch. (McINTIRE)[9] b. W. Stafford: a. Everett Leroy (2042) b. July 28, 1877. b. and c. Twin daus., s.b. d. Walter Clough, b. Oct. 19, 1885; d. Springfield, Nov. 8, 1908, unm.

1490 SARAH JOSEPHINE McINTIRE[8] b. Somers, Conn., June 17, 1856; m. HENRY W. COOLEY, b. England, Feb. 1849. They res. Lynn, Revere and Arlington, Mass. Adopted ch. (COOLEY)[9]: Dorothy N., b. Revere, abt. 1904; m. Portsmouth, NH, Apr. 24, 1934, James B. Dolan, Jr., son of James B. and Catherine (Tijen)

Dolan, b. Salt Lake City, abt. 1911.

1491 ADELBERT McINTIRE[8] b. Southbridge, Mass., Sept. 25, 1862; d. Stafford Springs, Conn., Mar. 26, 1935; m. abt. 1883, MINNIE ELIZA BENTON, dau. of Henry M. and Eliza (Aldrich) Benton, b. Tolland, Conn., Aug. 11, 1861; d. there, July 20, 1944. He was a mill foreman. Ch. (McINTIRE)[9]: a. Harmon Oliver (2043) b. Mar. 12, 1885. b. Hugh Kenneth (2044) b. Oct. 27, 1886. c. Elsie Mae (2045) b. Apr. 24, 1888. d. Greta (2046) b. 1895. e. Ruth Mabel (2047) b. Nov. 15, 1902.

1492 ELLEN FRANCES McINTIRE[8] b. Charlton, Mass., Apr. 27, 1844; d. there, Dec. 27, 1890; m. Southbridge, Mass., Jan. 11, 1869, DANIEL MILTON HOWE, JR., son of Daniel Milton and Harriet (Woodbury) Howe, q.v., b. Westminster, Mass., Sept. 29, 1848; d. Oxford, Mass., Dec. 29, 1937.

He was a spectacle maker at Southbridge; for twenty years was a wood and coal dealer at Oxford; deacon, 54 years; mem. Oxford Masonic Lodge. He m. (2) 1893, Mercy B. Fisher, b. Conn., Oct. 1843; d. Charlton, Dec. 15, 1920. He m. (3) Oct. 2, 1922, Marion E. Balcom. Ch. (HOWE)[9]: Mary E. (2048) b. Feb. 28, 1872.

1493 OREN ALLEN McINTIRE[8] b. Charlton, Mass., Sept. 18, 1847; d. Worcester, Mass., Feb. 23, 1924; m. (1) Apr. 17, 1873, CAROLINE FRANCES HARRIS, dau. of Sylvanus J. and Sarah J. (Bond) Harris, b. Warren, Mass., Mar. 23, 1851; d. Southbridge, Mass., June 15, 1874. He m. (2) Webster, Mass., Jan. 1, 1878, JENNIE LUCRESIE DAVIS, dau. of Otis and Maria (Putney) Davis, b. Sturbridge, Mass., Mar. 1850; d. Southbridge, Nov. 14, 1923. Ch. (McINTIRE)[9]: Mary Jane, b. 1874; d. Southbridge, June 12, 1874.

1494 LEVATOR JUDSON McINTIRE[8] b. Charlton, Mass., Apr. 2, 1850; d. Willimantic, Conn., June 20, 1931; m. Southbridge, Mass., Dec. 10, 1874, CAROLINE FLORETTA DIMOCK, dau. of Sexton and Susan Dimock, b. W. Stafford, Conn., Oct. 1847; d. Mansfield, Conn., Apr. 2, 1917. He was an optician at Southbridge and Boston, Mass. and Hartford and Birmingham, Conn.

Ch. (McINTIRE)[9] first four b. Dudley, Mass.: a. Florence M., b. 1875; d. young. b. Ida Caroline (2049) b. Aug. 19, 1878. c. Eva Frances, b. Aug. 21, 1880; d. Oct. 1935, s.p.; m. NYC, Dec. 17, 1907, Wesley Vail Crowell, son of Hiram Crowell, b. Middletown, Conn., Feb. 19, 1879. Div. Feb. 1926. d. Ernest Levator (2050) b. June 25, 1883. e. Arthur Judson, b. Hyde Park, Mass., Jan. 8, 1885; res. Mansfield, 1944, unm.

1495 LEWIS SUMNER McINTIRE[8] b. Charlton, Mass., Sept. 15, 1853; d. Sturbridge, Mass., Oct. 8, 1939; m. Charlton, Aug. 21, 1879, IDA ELIZABETH FAY, dau. of Edward Webber and Elizabeth A.

LEWIS SUMNER McINTIRE
1853-1939

IDA ELIZABETH (FAY) McINTIRE
1860-1931

(King) Fay, b. Brookfield, Mass., Feb. 6, 1860; d. Philadelphia, Pa., Oct. 29, 1931.

He located at Worcester, Mass., 1887, and was employed as a fireman by the Boston and Albany Railroad; was a stationary engineer at Allentown, Pa., NYC and Brooklyn, NY, 1892-94; to Philadelphia and was employed until 1919 by various trolley companies which operated there. Ch. (McINTIRE)[9]: Harry Judson (2051) b. Charlton, Sept. 16, 1882.

1496 LUCIAN HERBERT McINTIRE[8] b. Charlton, Mass., Feb. 23, 1857; d. Rutland, Vt., July 3, 1950, aged 93; m. (1) Keene, NH, June 3, 1884, MARTHA IDELLA GUNN, twin dau. of Elisha Willis and Lucy Diana (Britton) Gunn, b. Gilsum, NH, Aug. 22, 1860; d. Hyde Park, Mass., Nov. 30, 1887. He m. (2) July 1, 1897, MARY VICTORIA GEIPEL, dau. of Ferdinand and Clara Geipel, b. Philadelphia, July 1876; d. Tampa, Fla., Nov. 14, 1922.

He was employed as a farm hand, bobbin-boy, loom operator and broadcloth weaver before he was fifteen, then clerked in a country store, became a bookkeeper at Southbridge, Mass., taught school at Minneapolis, Minn., traded with the Sioux Indians in the Missouri River Valley and the Black Hills of the Dakotas, and was employed as freight and passenger agent by the Saginaw and Northwestern Railroad. In 1882, he returned East, located at Ithaca, NY, and became a founder of the Ithaca Gun Company. Two years later, he went to Boston and as a hydraulic engr. supervised the installation of municipal water works. In 1888, he directed the construction of the electric railway system in Topeka, Kan., and during the next fifteen years built electric roads in more than thirty cities including Boston, Albany, Brooklyn, New York, Toledo, Indianapolis, Atlanta, Knoxville, Washington and Philadelphia. At Muscle Shoals, he built the railroad and the electric lighting system which connect Tuscumbia, Sheffield and Florence, Ala. During World War I, he served as pres. of the Tampa Shipbuilding and Engineering Co.

Ch. (McINTIRE)[9]: a. Olga, b. Rutland, Vt., Oct. 25, 1899; grad. Wheaton College, 1922; res. Tampa, 1950; m. there, Dec. 20, 1923, Julian William Cooper. He served in WW I. b. Clara Geipel (2052) b. Savannah, Ga., Dec. 3, 1902. c. Howard Lyon, b. Rutland, July 19, 1906; bank emp., NYC; killed in the crash of a sport biplane near Hicksville, LI, NY, Apr. 19, 1931, unm. The plane stalled in a turn and crashed from a height of only 200 feet. d. Lucian Herbert, Jr., b. Rutland, May 26, 1913; served in USAAC, WW 2.

1497 EMMA FRANCES McINTIRE[8] b. Elgin, Ill., Feb. 2, 1858; d. Zumbrota, Minn., May 20, 1914; m. there, Apr. 4, 1878, JOHN L. FREEMAN, farmer, son of George William and Ann (Shields) Freeman, b. Hull, England, Mar. 25, 1856; d. Cannon Falls, Minn., Feb. 22, 1905.

Ch. (FREEMAN)[9] first two b. Zumbrota; others b. Cannon Falls:

a. Maude Evelyn (2053) b. Sept. 10, 1880. b. Grace Elizabeth, b. Sept. 4, 1882; d. Mar. 1883. c. Bertha Joyce, b. Aug. 4, 1888; d. Apr. 4, 1891. d. Lloyd Marshall (2054) b. July 22, 1892. e. Inez Luella (2055) b. Dec. 22, 1896.

1498 PERRY BROWNELL McINTIRE[8] b. Zumbrota, Minn., Mar. 24, 1861; d. there, June 10, 1910; m. Zumbrota, June 26, 1890, LETTIE ADELIA ROGERS, dau. of Martin Allen and Mary Ann (Martin) Rogers, b. Zumbrota, Sept. 1, 1866; res. Minneapolis, 1945. Farmer. Ch. (McINTIRE)[9]: Ralph Brownell, b. Zumbrota, Jan. 26, 1896; bank clerk; m. Minneapolis, Feb. 11, 1939, Frieda Marie Wollman, dau. of Adolph Fredric and Matilda Christina (Janson) Wollman, b. Rice Lake, Wis., Jan. 28, 1900.

1499 ARTHUR JUDSON McINTIRE[8] b. Zumbrota, Minn., Dec. 20, 1864; newspaper printer, 30 years; res. Zumbrota, 1945; m. there, Nov. 11, 1891, JENNIE ELIZABETH MOSHER, dau. of William Edward and Julie (Smith) Mosher, b. Zumbrota, May 19, 1869; d. St. Paul, Minn., July 3, 1936. Ch. (McINTIRE)[9]: Julia Melissa, b. St. Paul, Aug. 25, 1895; grad. Hamline Univ., 1917; A. M., Univ. of Minn., 1939; English tchr., Winona, Minn., 1945, unm.

1500 MARSHALL LEWIS McINTIRE[8] b. Zumbrota, Minn., Apr. 15, 1866; printer, 50 years; res. Los Angeles, Cal., 1944; m. Amherst, Minn., July 22, 1909, JESSIE GRANT, dau. of Neil and Jane (Telford) Grant, b. Amherst, Feb. 2, 1871. No ch.

1501 MARTHA ISABELLA DEXTER[8] b. Worcester, Mass., June 17, 1854; m. there, Nov. 19, 1874, JOHN F. ARMSTRONG, b. Oct. 1852. Ch. (ARMSTRONG)[9]: a. Alice Isabel, b. Sept. 10, 1875; married; had a ch. who d. young. b. M. Winnifred, b. July 1890.

1502 ELLA ARDELLA SAMPSON[8] b. Oct. 2, 1847; d. Apr. 7, 1877; m. July 5, 1867, JAMES C. GREELEY, son of Samuel and Mary Ann (Buxton) Greeley, b. Hudson, NH, Mar. 18, 1843; d. Pasadena, Cal. Mar. 7, 1892. He m. (2) Nashua, NH, June 2, 1880, Ida B. Twiss, dau. of Josiah and Lucy (Whittier) Twiss, b. Londonderry, NH, Nov. 6, 1859. Ch. (GREELEY)[9]: a. Harry E., d. Feb. 7, 1869. b. Lewis J., b. Hudson, June 1, 1875; m. Mar. 1, 1897, Mary Louisa Vincent, dau. of Peter H. and Mary (Tatro) Vincent, b. Burlington, Vt., July 1, 1871.

1503 SARAH C. THAYER[8] b. Charlton, Mass., Aug. 17, 1835; d. Worcester, Mass., 1912; m. Oct. 10, 1854, SETH L. CARPENTER, son of Leonard and Matilda (Reynolds) Carpenter, b. Charlton, May 1, 1832; res. Charlton, 1900. Ch. (CARPENTER)[9]: a. Willie E., b. Oct. 2, 1858; d. Aug. 26, 1859. b. Marcus W., b. May 23, 1860; m. 1883, Emma D. Baker of W. Stafford, Conn. Ch. (Carpenter)[10]: Harry W., b. 1885. c. Martha E., b. Aug. 27, 1863; m. after 1900,

----- Wood.

1504 EDWARD FRANCIS CARPENTER[8] b. Charlton, Mass., Dec. 24, 1844; d. Eastlake, Fla., Dec. 7, 1936; m. (1) Holland, Mass., Mar. 2, 1867, SARAH JANE NEWHALL, dau. of Otis and Sarah Dana (Lamb) Newhall, b. No. Spencer, Mass., June 14, 1847; d. Southbridge, Mass., Nov. 19, 1879. Div. May 1, 1874. He m. (2) Stafford, Conn., May 3, 1874, MARY ELIZABETH (SMITH) TREFRY, dau. of John Homes and Hannah Read (Ripley) Smith, b. Amherst, N. S., Feb. 11, 1839; d. Eastlake, Fla., May 10, 1918.

He enl. July 9, 1864; served from July 21 to Nov. 11, 1864, as a Pvt. in Co. G, 42nd Mass. Vol. Inf. He was a wheelwright, newspaper reporter, sewing machine slsmn. and real estate agent. Ch. (CARPENTER)[9]: Vinnie Annabelle (2056) b. Holland, Mass., Aug. 4, 1874.

1505 CAROLINE ELIZA CARPENTER[8] b. Charlton, Mass., Jan. 20, 1848; m. Holland, Mass., Nov. 26, 1874, EZRA SAMUEL COLBURN, son of Dexter and Louisa (Tupper) Colburn, b. Stafford, Conn., Dec. 25, 1843; res. there, 1903. She was a tchr. and poet; published at Southbridge, Mass., 1872, two volumes of verse: Maple Valley Mill and Boarding House and Hydeville and Its Inhabitants. Ch. (COLBURN)[9]: Myra Lillian (2057) b. Stafford, Oct. 27, 1879.

1506 MARY CORDELIA CARPENTER[8] b. Shutesbury, Mass., Mar. 1, 1858; d. Worcester, Mass., Feb. 16, 1933; m. Spencer, Mass., May 5, 1887, FRANKLIN SHUFELT MILLER, son of William Henry and Ella J. (Shufelt) Miller, b. Chatham, NY, Mar. 6, 1863; d. Worcester, Aug. 14, 1936. He was a railroad constn. supt.

Ch. (MILLER)[9] b. Spencer: a. Harlow Archie (2058) b. Feb. 23, 1888. b. Raymond Edile (2059) b. Oct. 2, 1891. c. Irving Willard (2060) b. Oct. 17, 1892. d. Ina Mildred, b. July 13, 1894; d. Sept. 11, 1922, s.p.; m. Apr. 29, 1919, James Mead. e. Lura Evelyn (2061) b. Jan. 29, 1896.

1507 JOHN BUTLER CARPENTER[8] b. Holland, Mass., Sept. 2, 1860; d. Somerville, Mass., Mar. 20, 1920; m. (1) Sturbridge, Mass., Nov. 24, 1881, LIZZIE ELLEN PLIMPTON, dau. of Penuel and Rebecca Adelia (Sanger) Plimpton, b. Sturbridge, Aug. 10, 1862; d. Somerville, Sept. 21, 1905. He m. (2) Jan. 1, 1907, MARTHA ANN HOWARD, a nurse, b. Birmingham, England, 1881; res. Washington, DC, 1944. He was a motorman.

Ch. (CARPENTER)[9]: a. Lena Florence, b. Ashland, Mass., Sept. 3, 1882; d. Holland, Sept. 17, 1884. b. Tyler Ernest (2062) b. Ashland, Dec. 23, 1883. c. Lula Edna, b. Spencer, Mass., Jan. 18, 1887; d. Somerville, Mar. 13, 1897. d. Otis Eddy (2063) b. Spencer, Sept. 19, 1888.

1508 EMILY ELIZABETH DUGAR[8] b. Charlton, Mass., July 7, 1850;

d. Springfield, Mass., Dec. 22, 1908; m. Charlton, Nov. 18, 1869, GEORGE LINCOLN WOODBURY, son of Joseph and Mary Elizabeth (Lamson) Woodbury, q.v., b. Charlton, Mar. 6, 1847; d. Springfield, Jan. 28, 1927. He was a grocer and shoemaker.

Ch. (WOODBURY)[9] b. Oxford, Mass.: a. Joseph George (twin) (2064) b. Dec. 11, 1878. b. Alvin John (twin) b. Dec. 11, 1878; govt. armory emp., then a barrel worker; mem. Roswell Lee Masonic Lodge; d. Utica, NY, Feb. 10, 1907, s.p. c. Mary Emily, b. May 30, 1889; d. Springfield, Jan. 13, 1931, unm.

1509 EDELBERT DUGAR[8] b. Charlton, Mass., Feb. 24, 1852; d. Worcester, Mass., Jan. 12, 1912; m. Charlton, Sept. 3, 1871, MARIA EMMA HARWOOD, dau. of John and Amy (Morse) Harwood, b. Oxford, Mass., Aug. 12, 1853; d. Salem, Mass., June 15, 1925.

Ch. (DUGAR)[9]: a. Everette Edelbert, b. Charlton, Sept. 8, 1872; d. Sept. 10, 1873. b. George Harwood, b. Somerville, Mass., June 27, 1877; d. Webster, Mass., Oct. 13, 1878. c. Frederic Elmer, b. Webster, Aug. 2, 1879; d. Danvers, Mass., July 12, 1931. d. Wesley Newman (2065) b. Somerville, Aug. 21, 1881.

1510 DELANO HERBERT DUGAR[8] b. Charlton, Mass., Jan. 18, 1854; d. Elyria, Ohio, 1927; m. Brooklyn, Conn., Aug. 23, 1874, JOSEPHINE LOUISE RUSSELL of Danbury, Conn., dau. of Gardner and Louisa (Kendall) Russell, b. Ashford, Conn., July 9, 1856; d. Cedartown, Ga., Apr. 1, 1888. He remarried. Ch. (DUGAR)[9]: a. Phenie Louise, b. Webster, Mass.; res. Cleveland, Ohio, 1944, unm. b. Leora Edith, b. Salem, Ohio; librarian, res. Port Jervis, NY, 1944, unm.

1511 SARAH ELIZABETH HILL[8] b. Charlton, Mass., Apr. 29, 1855; d. Sturbridge, Mass., Mar. 31, 1930; m. (1) Sturbridge, Jan. 8, 1874, JOHN E. LADD, son of Noah D. and Nancy (Johnson) Ladd, b. Sturbridge, June 17, 1853; d. there, June 14, 1908. She m. (2) Sturbridge, Nov. 19, 1925, his brother, GEORGE SUMNER LADD, b. Sturbridge, Mar. 20, 1857; d. there, Oct. 6, 1926. He had m. (1) Mar. 20, 1878, Eveline S. Plympton; m. (2) Charlotte R. Freeman, b. Feb. 1874.

1512 MARY FRANCES McINTYRE[8] b. Charlton, Mass., June 2, 1852; d. Los Angeles, Nov. 26, 1931; m. Southbridge, Mass., Nov. 25, 1873, ALBERT AUGUSTUS EDDY, son of Rufus and Clarissa (Gage) Eddy, b. Oxford, Mass., June 9, 1845; d. Worcester, Mass., May 5, 1915. Sta. engr. Ch. (EDDY)[9] b. Oxford: a. Harriette Wellington, b. July 20, 1877; res. Worcester, 1946, unm. b. Albert Leslie (2066) b. June 1, 1879. c. Alice Eugenie, b. July 6, 1880; m. June 24, 1914, Otto Oscar Herr. They res. Torrance, Cal., 1946. No ch.

1513 JAMES WILLIE QUINN McINTYRE[8] b. Boston, Feb. 9, 1857; a

wire inspector; d. No. Brookfield, Mass., Apr. 7, 1923; m. Charlton, June 11, 1879, FRANCES M. WHITE, dau. of Washington Willard and Mercyette (Clements) White, b. Charlton, June 1855; d. No. Brookfield, Sept. 24, 1935. Ch. (McINTYRE)[9] b. Worcester: a. Dau., b. Nov. 28, 1879, s.b. b. Son, b. Oct. 10, 1880, s.b. c. Dau., b. Mar. 5, 1883.

1514 NELLIE SOPHIA McINTYRE[8] b. Charlton, Mass., Mar. 7, 1865; d. Norfolk, Mass., Apr. 28, 1933, unm. Ch. (McINTYRE)[9]: Emma A. (2067) b. Feb. 1881.

1515 HARRY WILSON McINTIRE[8] b. Charlton, Mass., Aug. 9, 1870; m. there, Oct. 5, 1892, NELLIE ALLEN, dau. of Albert and Agnes Dora (Dudley) Allen, b. Providence, RI, Jan. 7, 1873; d. Charlton, Nov. 7, 1931. He was a farmer.

Ch. (McINTIRE)[9] b. Charlton: a. Harold Wilson (2068) b. Mar. 8, 1894. b. Gladys Josephine (2069) b. May 10, 1900. c. Edith Elizabeth (2070) b. Sept. 11, 1906. d. Gardner Dudley, b. Apr. 23, 1911; m. Marion Putnam, dau. of Justin M. and Blanche May (Stone) Putnam, q.v. He served as a CM 1/c, USN, WW 2; participated in invasions of Safi, North Africa, Sicily and Salerno, thence to the Pacific.

1516 HENRY FRANCIS McINTIRE[8] b. Charlton, Mass., Feb. 25, 1861; d. Worcester, June 23, 1927; m. (1) Worcester, Aug. 31, 1886, MARY ROWLAND, dau. of John and Mary J. (Clark) Rowland, b. Worcester, Aug. 13, 1865; d. there, Apr. 27, 1896. He m. (2) Boston, Apr. 22, 1897, MARY ELLA LANGLEY, dau. of George W. and Nellie (Hawes) Langley, b. Boston, Oct. 1869. He was a mail carrier for over forty years.

Ch. (McINTIRE)[9]: Wesley Hawes, b. Worcester, Feb. 26, 1900; m. Boston, May 28, 1926, Winnifred Reed, dau. of Harry O. and Grace (Rodgers) Reed, b. Boston, abt. 1902. He was a photographer.

1517 NETTIE J. McINTIRE[8] b. Charlton, Mass., July 1869; res. Worcester, Mass., 1900; m. there, Aug. 1, 1886, EDWARD E. HODGDON, a letter carrier, son of Alvin and Nancy Hodgdon, b. Lowell, Mass., June 6, 1861. Ch. (HODGDON)[9]: a. Ada A., b. July 1887. b. Irene P., b. Aug. 1895. c. Milo L., b. Apr. 1897.

1518 MINNIE M. McINTIRE[8] b. Charlton, Mass., Aug. 31, 1873; res. Worcester; m. there, Nov. 21, 1893, ARTHUR P. SNOW, son of Marshall S. and Elizabeth H. (Coxon) Snow, b. Leicester, Mass., Sept. 1869. Ch. (SNOW)[9]: a. William M., b. Oct. 1894. b. Arthur P., b. Mar. 1897.

1519 DANIEL W. EATON[8] b. Reading, Mass., abt. 1840; m. abt. 1869, ELIZABETH M. -----, b. Aug. 1851. They res. No. Reading,

1900. He was a shoemaker; enl. Sept. 2, 1861, 1st Co., Mass. Vol. Sharpshooters; Pvt., wounded at Reams' Station, Va., Aug. 25, 1864; mustered out Sept. 8, 1864. Ch. (EATON)[9]: a. Sophia J., b. abt. 1870. b. Anna M., b. abt. 1873. c. George E., b. Sept. 1877; unm. 1900.

1520 WILBUR CHARLES McINTIRE[8] b. Burlington, Mass., Apr. 24, 1866; m. Nashua, NH, July 27, 1910, CLARA M. COBB, dau. of William and Lottie (Nickerson) Cobb, b. Yarmouth, Mass., abt. 1890. He was a milk dealer. Ch. (McINTIRE)[9] b. Burlington: a. Carroll Edison (2071) b. June 20, 1911. b. Wilbur Charles, Jr., b. Dec. 1, 1913; m. Burlington, Nov. 15, 1941, Carolyn A. Florian, dau. of Edward L. and Bessie (Straun) Florian, b. Stoneham, Mass., abt. 1914. He was a toolmaker; she, a tchr.

1521 WALTER SWEETSER McINTIRE[8] b. Burlington, Mass., May 27, 1872; d. Stoneham, Mass., Dec. 26, 1929; m. Yarmouth, Mass., Nov. 25, 1896, CLARA BELLE COBB, dau. of Samuel and Mary Ann (Brooks) Cobb, b. Yarmouth, June 12, 1870; d. Burlington, May 12, 1922. He was a farmer.

Ch. (McINTIRE)[9] b. Burlington: a. Helen Wilberta, b. Nov. 27, 1897; m. Burlington, June 3, 1918, Carl Huckins Bussey, a postal clerk, son of Edward B. and Sarah E. (Huckins) Bussey, b. Lawrence, Mass., Feb. 1, 1894. b. Marion, b. Apr. 17, 1899; d. Sept. 10, 1899. c. Clarence Julius, b. Oct. 30, 1900; m. Reading, Mass., Aug. 1, 1936, Helen Abigail Anderson, dau. of Edward A. and Julia (Walker) Anderson, b. Limington, Me., Oct. 7, 1908. He was a research engr., Glens Falls, NY. d. Mary Bernice, b. Oct. 3, 1902; m. Burlington, Mar. 7, 1930, Gove Worthington Sleeper, an ins. broker, son of Fred Woodbury and Carrie Sayward (Nellson) Sleeper, b. Medford, Mass., Oct. 22, 1903. e. Kenneth Sweetser, b. June 28, 1915.

1522 WILLIAM MACKINTIRE SALTER[8] b. Burlington, Iowa, Jan. 30, 1853; d. July 18, 1931; m. Dec. 2, 1885, MARY SHERWIN GIBBENS of Weymouth, Mass., who d. May 17, 1933. They res. Silver Lake, NH.

He was grad. from Knox College, Ill., 1871, A. M., 1874; Yale Divinity School, 1871-73; B. D., Harvard, 1876; Parker fellow of Harvard at Univ. of Gottingen, Germany, 1876-77; Columbia, 1881-82; was a lecturer for the Society for Ethical Culture of Chicago, 1883-92 and 1897-1907, and for dept. of philosophy, Univ. of Chicago, 1909-13; author: Ethical Culture of Philadelphia, 1892-97; special lecturer for On a Foundation for Religion, 1879, Die Religion der Moral, Leipzig, 1885, Moralische Reden, Leipzig, 1889, Ethical Religion, 1889, First Steps in Philosophy, 1892, Anarchy or Government? An Inquiry in Fundamental Politics, 1895, Nietzche, the Thinker, 1917, and What is Americanism?, 1925.

Ch. (SALTER)[9]: a. Eliza Webb, b. Jan. 20, 1888; d. Dec. 2,

1889. b. John Randall (adopted) (2072) b. Apr. 16, 1898.

1523 SUMNER SALTER[8] b. Burlington, Iowa, June 24, 1856; res. NYC; d. Mar. 5, 1944; m. Boston, May 26, 1881, MARY ELIZABETH TURNER, dau. of Jonathan and Mary E. (Hinds) Turner, b. Peoria, Ill., Mar. 15, 1856; d. Sept. 12, 1938.

He was an organist, composer, dir. of music and writer; was grad. from Amherst College, 1877; taught at Petersilea Academy of Music, Boston, 1878; organist, First Unitarian Church, Lynn, Mass., Eliot Congregational Church, Roxbury, Mass., Euclid Ave. Baptist Church, Cleveland, Ohio, 1879-81, St. Paul's P. E. Church, Syracuse, NY, and conductor Cecilia Society, 1881-86; organist First Methodist Church, Atlanta, Ga., conductor Atlanta Music Assn., 1886-89; organist First Presbyterian Church, NYC, 1889-92, West End Collegiate Church, 1892-1900, Sage Chapel, Cornell Univ. 1900-02, Broadway Tabernacle, NYC, 1902-05; director of music, Williams College, 1905-23; conductor, Mendelssohn Choir, Williamstown, Mass.; organist, Pan-American, St. Louis and San Francisco Expositions; mem. of Co. E., 20th Regt., Mass. State Guard; a founder of American Guild Organists (warden, 1899); author: Early Organs in America, 1890; Ornaments in Bach's Organ Works, 1920; Appoggiaturas in the Solos of Handel's Messiah, 1931; Early Encouragements to American Composers, 1932; The M. T. N. A. in its Early Relation to the American Composer, 1932; What Makes a Good Touch, 1934.

She was educated at College of Music, Boston; private pupil of Mme. Rudersdorff; was teacher of voice, before her marriage, at Wellesley College, Mass.; was soprano at various prominent churches including St. Paul's, Boston; Broadway Tabernacle, NYC; Trinity Church, New Haven; was composer and author, music and words, of about 100 songs.

Ch. (SALTER)[9]: a. Edward Winthrop (2073) b. NYC, June 10, 1883. b. Harold (2074) b. Atlanta, Ga., Apr. 8, 1886. c. Edith (2075) b. NYC, Feb. 1, 1891. d. William Frost (2076) b. NYC, Sept. 18, 1897.

1524 GEORGE WINTHROP MACKINTIRE[8] b. Charlestown, Mass., Dec. 15, 1855; d. Worcester, Mass., Mar. 10, 1946, aged 90; m. Worcester, Oct. 29, 1884, MARY LOUISE MILES, dau. of Charles M. and Mary E. (Holden) Miles, b. Worcester, Aug. 20, 1858; d. there, Mar. 15, 1936.

In 1875, in a clipper ship whose cargo was ice, he sailed from Boston, around the Cape of Good Hope, then up the Indian Ocean to India. For eleven years, he was a resident agent at Madras and Calcutta, India, and Batavia, Java, for a banking and shipping firm.

Upon his return to America in 1886, he entered the employ of Coleman & Co., NYC, and remained with that firm until 1889, when he became asst. cashier of the Worcester National Bank. He served

as treas. of the State Mutual Life Assurance Co., 1899-1933, then served as a dir. He was a trustee and v.p. of the Worcester Five Cents Savings Bank and chmn. of the board of comnrs. of the sinking fund of the city of Worcester.

Ch. (MACKINTIRE)[9]: Persis Louise (2077) b. June 18, 1886.

1525 MARGARET LAWRIE MACKINTIRE[8] b. Charlestown, Mass., Mar. 13, 1857; d. Centerville, Mass., Feb. 4, 1943; m. Melrose, Mass., Feb. 4, 1886, REV. JOHN GRYLLS TAYLOR, son of Thomas and Elizabeth Taylor, b. St. Just, Cornwall, England, Nov. 12, 1844; d. Centerville, Dec. 29, 1933.

He came to the U. S. in 1848 on the MOUNTAINEER, a small sailing vessel out of Penzance. As a youth, he res. in Pa., NJ, Conn. and Wis.; served in the Union Army. He was grad. from Univ. of Wis. and in 1872 from the Chicago Theological Seminary; held Congregational pastorates at Nebraska City, Neb., 1872-76, Melrose Highlands, Mass., 1876-93, Santa Cruz, Cal., 1895-98, Arlington Heights, Mass., 1900-15; pastor emeritus, 1915-33.

Ch. (TAYLOR)[9] first two b. Melrose Highlands: a. Henry Winthrop (2078) b. Dec. 2, 1886. b. John Mackintire (2079) b. July 28, 1889. c. Elisabeth Stewart, b. Santa Cruz, Sept. 2, 1895; res. Barnstable, Mass., 1945, unm.

1526 WILLIAM HENRY GLOVER[8] b. Salem, Mass., Feb. 22, 1839; d. Aug. 10, 1892; m. Oct. 24, 1867, MARTHA A. DIX, b. Oct. 1840; res. Salem; d. Feb. 24, 1902. He was a painter and a conductor. Ch. (GLOVER)[9]: Annie Stickney, b. Aug. 17, 1868; d. May 1, 1890, unm.

1527 JOSEPH NEWHALL GLOVER[8] b. Salem, Mass., July 29, 1840; d. July 6, 1893; m. LORENA W. PRATT, b. Apr. 1866. He was a painter. She m. (2) Aug. 23, 1894, Francis A. Dennis, b. Aug. 1864. They res. Boston, 1900. Ch. (GLOVER)[9]: Joseph N., b. Apr. 23, 1890; res. Andover, Mass., 1909.

1528 CARRIE PAGE[8] b. Canaan, NH, Sept. 8, 1838; m. Apr. 28, 1861, ENOCH WILSON POORE, son of Thomas Little and Hannah (Page) Sargent, b. May 22, 1840. He served three years in Co. H, 14th NH Regt., during the Civil War; was postmaster at Myrtle, Kan., 1879.

Ch. (POORE)[9]: a. Ida Field, b. Dunbarton, NH, Aug. 3, 1862. b. Frank Wilson, b. Newbury, Mass., Oct. 25, 1867. c. Fred Corey, b. Charlestown, Mass., Mar. 5, 1869. d. Arthur, b. NYC, Apr. 10, 1873; d. inf. e. Faith Hibbard, b. Myrtle, Oct. 8, 1878.

1529 ELLEN McINTIRE[8] b. Portsmouth, NH, abt. 1841; m. Cambridge, Mass., Dec. 25, 1862, CHARLES T. RUSSELL, son of James and Mary Ann Russell, b. Vt., abt. 1837. He was a teamster; enl. May 23, 1861, Co. G, 1st Regt. Mass. Vol. Inf.;

disch. for disability at Arlington, Va., July 31, 1861; re-enl. Dec. 30, 1863, and served until June 16, 1865, in 11th Btry., Mass. Vol. Light Arty. Ch. (RUSSELL)[9]: a. Frederick, b. abt. 1863. b. Nelly, b. abt. 1866. c. Mabel, b. abt. 1874. d. Gertrude, b. abt. 1878.

1530 LUCY G. McINTIRE[8] b. Boston, abt. 1846; m. there, Nov. 1, 1863, WILLIAM H. STEVENS, son of James and Mary Stevens, b. Boston, Mar. 1847. They res. Cambridge, Mass., 1900. Ch. (STEVENS)[9]: George, b. Sept. 1866.

1531 THOMAS McINTIRE, III[8] b. Cambridge, Mass., Apr. 10, 1848; living 1930; m. (1) Cambridge, Oct. 31, 1879, MARGARET S. JENKINSON, dau. of Peter and Helen (Brodie) Jenkinson, b. Scotland, abt. 1862; d. Somerville, Mass., Sept. 25, 1915. He m. (2) Arlington, Mass., Oct. 22, 1921, AMELIA FRANCES (CLEVERLY) HOLBROOK, dau. of William and Betsey (Freeman) Cleverly, b. Wellfleet, Mass., July 6, 1853; d. Cambridge, May 15, 1930. He was a carriage painter, then an antique dealer. Ch. (McINTIRE)[9]: Thomas Jenkinson, b. Cambridge, Nov. 12, 1880; res. St. Paul, Minn., 1900.

1532 GEORGE WASHINGTON McINTIRE[8] b. Detroit, Mich., abt. 1851; d. Cambridge, Mass., 1941; m. Boston, Sept. 30, 1873, EMILY FRANKIE WINSLOW, dau. of William D. and Olive (Hammond) Winslow, b. Boston, abt. July 1851; d. Cambridge, Apr. 29, 1898. He was a paperhanger and a fireman. Ch. (McINTIRE)[9] b. Boston: a. Harry Melville (2080) b. Mar. 16, 1874. b. Charlotte Elizabeth Low (2081) b. Aug. 12, 1876.

1533 WARREN B. McINTIRE[8] b. Cambridge, Mass., Mar. 12, 1866; d. Boston, Apr. 25, 1916; m. Cambridge, June 2, 1883, EVA BERTHA LANGDON, dau. of Woodbury T. and Abigail S. Langdon, b. So. Boston, abt. 1867. He was a baker, sugar refiner and fruit dealer. She m. (2) Boston, Apr. 17, 1922, Silas Snook, son of Martin and Jane (Burnside) Snook, b. Bruce Co., Ont., abt. 1873.

Ch. (McINTIRE)[9] b. Cambridge: a. Eva Langdon, b. Dec. 30, 1883; m. Boston, Apr. 22, 1907, Percy H. MacDonald, a brass worker, son of Alex and Sarah (Byers) MacDonald, b. Sherbrooke, N. S., abt. 1881. b. Warren A., b. Mar. 31, 1885; d. Sept. 2, 1885.

1534 JAMES APPLETON MILLETT[8] b. Salem, Mass., May 10, 1834; d. Tampa, Fla., Mar. 14, 1918; m. May 9, 1862, LOUISA SARAH WASHBURN, dau. of Ira Ferrill and Jane (Pratt) Washburn, b. Beloit, Wis., May 9, 1842; d. Lincoln, Neb., Feb. 27, 1903.

Ch. (MILLETT)[9]: a. James Appleton, Jr. (2082) b. Beaufort, SC, June 18, 1864. b. Anna Osgood, b. Beaufort, 1866; d. 1867. c. George Washington, b. Beloit, Wis., Nov. 22, 1868. d. Maud Louise (2083) b. Beloit, Feb. 13, 1870. e. Ruth Appleton, b. Beloit, Oct.

6, 1874; d. Aug. 28, 1910. f. Stephen Caldwell, II (2084) b. Norman, Neb., Nov. 6, 1876. g. Clinton Babbitt (2085) b. Norman, Feb. 26, 1879.

1535 STEPHEN CALDWELL MILLETT, JR.[8] b. Jamesville, NY, May 8, 1840; d. Columbia, SC, Feb. 24, 1874; m. NYC, Dec. 16, 1869, MARY EMMA CHILD, dau. of Judge Alonzo and Mary Wallace (Goodrich) Child, q.v., b. St. Louis, Mo., Apr. 23, 1849; res. Redding, Conn. He served during the Civil War in the 71st NY Regt. advancing to Lt. After the war, he undertook the construction of a railroad from Augusta, Ga., to Port Royal, SC. He was responsible for securing the needed capital and obtaining the legislative backing.

Ch. (MILLETT)[9] b. Beaufort, SC: a. Mary Goodrich, b. Dec. 5, 1870; d. Dec. 24, 1934, unm. b. Kate Child, b. Sept. 13, 1872; m. Nov. 14, 1889, John Breckenridge Gibson, b. NYC, Nov. 2, 1858; d. there, June 9, 1933. c. Stephen Caldwell, III (2086) b. Dec. 7, 1873.

1536 DANIEL CALDWELL MILLETT[8] b. Beloit, Wis., July 31, 1846; d. Chebalis, Wash., July 11, 1908; m. So. Orange, NJ., Dec. 7, 1875, KATE CHILD, dau. of Judge Alonzo and Mary Wallace (Goodrich) Child, q.v., b. Tarrytown, NY, Aug. 10, 1853; d. NYC, Aug. 15, 1929.

Ch. (MILLETT)[9]: a. Anna Gray (2087) b. Milwaukee, Sept. 3, 1877. b. Daniel Appleton (2088) b. Milwaukee, Mar. 12, 1879. c. Gardner Willard, b. Chebalis, June 6, 1883; m. Green Farms, Conn., Oct. 31, 1914, Harriet Coleman Glover, dau. of Henry Theaft and Harriet (Dawson) Glover.

1537 CHARLES OSGOOD MILLETT[8] b. Beloit, Wis., July 28, 1856; d. there, Oct. 12, 1918; m. Oct. 15, 1884, EDITH EMILY SLATER, dau. of Samuel Standridge and Martha (Heaton) Slater, b. Chicago, Mar. 10, 1859. Ch. (MILLETT)[9] b. Beloit: a. Edith Lydia, b. Sept. 22, 1885. b. Frank Hobart (2089) b. Oct. 16, 1886.

1538 CHARLES AUGUSTUS HACKETT[8] b. Feb. 7, 1839; m. Apr. 1859, LUCY A. CASS, dau. of Francis and Lucy Cass. She d. Manchester, NH, Dec. 24, 1886. Ch. (HACKETT)[9]: Cecil S., b. 1860; d. 1880.

1539 MAHALA ELLEN HACKETT[8] b. Aug. 14, 1842; m. Manchester, NH, Feb. 15, 1862, GEORGE H. GRAVES, son of George and Sally Jane (Selman) Graves, b. Marblehead, Mass., May 16, 1835. Ch. (GRAVES)[9]: Minnie Maud (2090) b. Sept. 24, 1870.

1540 BENJAMIN FRANKLIN NIMBLET[8] b. Salem, Mass., Aug. 18, 1831; d. Aug. 8, 1875; m. Dec. 31, 1853, SARAH LINDSEY, b. July 4, 1831. He m. (2) Oct. 15, 1871, NANCY M. BARTLETT, b. Essex,

Mass., July 31, 1835. He was a currier; served in Co. A, 5th Regt. Mass. Vol. Inf., May 1 to July 31, 1861; re-enl. Dec. 2, 1863, as Cpl. in Co. B., 23d Regt. Mass. Vol. Inf.; wounded at Cold Harbor, Va., June 3, 1864; mustered out June 25, 1865.

Ch. (NIMBLET)[9]: a. Sarah N., b. Nov. 28, 1854; d. Sept. 15, 1862. b. Albert T., b. Jan. 3, 1858; name changed by court to Lindsey; res. Lynn, Mass., 1900; m. Mrs. Addie Leland, b. Aug. 1858.

1541 CAROLINE ELIZA NIMBLET[8] b. Salem, Mass., Sept. 17, 1835; m. June 19, 1856, BENJAMIN NEWHALL, b. June 10, 1831. He was an engr. Ch. (NEWHALL)[9]: a. Dolly Lawrence (2091) b. Jan. 14, 1858. b. John Warren, b. Oct. 17, 1859; d. Sept. 24, 1863. c. Harriet Elizabeth (2092) b. Feb. 13, 1862. d. Annie Bertha, b. Nov. 1, 1870; d. Aug. 30, 1875. e. Lillian May, b. Sept. 14, 1879; d. Jan. 3, 1885.

1542 HARRIET ELIZABETH NIMBLET[8] b. Salem, Mass., Sept. 16, 1837; res. there, 1900; m. Dec. 7, 1865, WILLIAM WALKER, b. May 1832; d. Sept. 1, 1892. He was a tanner. Ch. (WALKER)[9] b. Salem: a. Carrie May, b. Dec. 20, 1866. b. Ethel Marion, b. Jan. 9, 1871. c. William Elmer, b. Feb. 27, 1873; m. Lizzie Hazelton Wiley, q.v. d. Abbie Leonard, b. Dec. 22, 1874. e. Annie Laurie, b. Dec. 23, 1876.

1543 JOHN WARREN NIMBLET[8] b. Salem, Mass., Dec. 25, 1839; m. Oct. 2, 1860, ELLEN M. LUEY, b. Ireland, Oct. 31, 1842. They res. Danvers, Mass., 1900. He was a farmer; enl. Aug. 29, 1864, as a Pvt., 29th Unattached Co., Mass. Vol. Heavy Arty.; mustered out June 16, 1865. Ch. (NIMBLET)[9]: a. Frank D. (2093) b. Apr. 27, 1862. b. Lucy M., b. Apr. 2, 1866; d. Mar. 9, 1869. c. John Warren, Jr., b. Apr. 4, 1868. d. Joseph A., b. May 15, 1874. e. Arthur F., b. May 7, 1879. f. Benjamin Franklin, b. Aug. 25, 1881.

1544 ABBY MARIE NIMBLET[8] b. Dec. 6, 1841; d. Aug. 27, 1867; m. Baltimore, Md., Mar. 1863, ALMON ALLARD, b. No. Conway, NH, Aug. 4, 1845; d. Salem, Mass., Aug. 27, 1867. Ch. (ALLARD)[9]: Fred Lincoln, b. May 27, 1864; d. Nov. 1888.

1545 HULDAH LOCKE NIMBLET[8] b. Salem, Mass., Jan. 16, 1844; m. July 11, 1869, GEORGE BARNARD STONE, a mason, son of George and Susan (Slewman) Stone, b. Salem, Jan. 18, 1841; res. Marblehead, Mass., 1900. Ch. (STONE)[9]: a. Nellie B., b. July 1865; m. ----- Weymouth. b. Walter Upham (2094) b. Dec. 19, 1872. c. Arthur Foster, b. Jan. 9, 1877; d. May 11, 1878.

1546 MARY MATILDA NIMBLET[8] b. Salem, Mass., Sept. 19, 1845; d. there, Mar. 18, 1888; m. Nov. 24, 1870, GEORGE JAMES NUTTER, a currier, son of George and Elizabeth Davis (Bray)

Nutter, b. Gloucester, Mass., Nov. 14, 1844; res. Salem, 1900. Ch. (NUTTER)[9]: a. George Wiley, b. Sept. 16, 1872. b. Charles Richardson, b. Jan. 12, 1875. c. Frederick Arthur, b. Dec. 25, 1880; d. Apr. 13, 1882.

1547 EDWARD ARNEY NIMBLET[8] b. Salem, Mass., June 17, 1849; m. (1) Nov. 19, 1870, MARGARET McNEIL, dau. of Roderick and Mary (Grant) McNeil, b. Nova Scotia, Oct. 9, 1846; d. Salem, May 2, 1889. He m. (2) HATTIE A. -----, b. Ireland, Dec. 1862. They res. Salem, 1900. Ch. (NIMBLET)[9]: a. Edward, b. July 16, 1871. b. William, b. Mar. 24, 1873. c. James, b. Mar. 25, 1876. d. George F. (2095) b. Dec. 20, 1878. e. Annie, b. Dec. 6, 1880. f. Christina, b. Feb. 14, 1883. g. Agnes T., b. Sept. 1891. h. Francis H., b. Nov. 1893. i. Albert H., b. July 1898.

1548 ANNIE WILEY NIMBLET[8] b. Salem, Mass., June 17, 1849; m. there, Aug. 14, 1873, STEPHEN BARTLETT, son of Ezekiel and Elizabeth Bartlett, b. Essex, Mass., Dec. 26, 1850; d. Oct. 9, 1892. He was a caulker. Ch. (BARTLETT)[9]: Stephen Worthen, b. July 17, 1874; d. Feb. 26, 1875.

1549 LUCY WALLACE NIMBLET[8] b. Salem, Mass., Oct. 19, 1851; m. Apr. 4, 1872, JAMES HERBERT HIGGINBOTHAM, a tinsmith, son of Joseph and Mary (Smith) Higginbotham, b. Lonsdale, RI, 1847. Ch. (HIGGINBOTHAM)[9]: Herbert Ray, b. Beverly, Mass., Sept. 15, 1873.

1550 CHARLES RICHARDSON NIMBLET[8] b. Salem, Mass., June 19, 1855; m. Dec. 2, 1885, ELIZABETH DOUNEY, b. Woburn, Mass., Oct. 2, 1870. Ch. (NIMBLET)[9]: a. John F., b. Nov. 27, 1887; d. Apr. 26, 1889. b. Lizzie May, b. Dec. 6, 1889. c. Lillian F., b. Nov. 2, 1891.

1551 MARY CATHERINE HAZELTON[8] b. Salem, Mass., Nov. 19, 1845; d. Oct. 22, 1922; m. Oct. 2, 1870, JOHN N. GANNON, b. Ireland, Mar. 1845; d. Salem, abt. 1901. He was a clothing slsmn.

Ch. (GANNON)[9] b. Salem: a. John Hazelton, b. Feb. 28, 1871; d. Apr. 1, 1871. b. James Alexander, b. Mar. 3, 1872; d. Jan. 4, 1877. c. John Willard (2096) b. Jan. 12, 1874. d. Eva May, b. Nov. 19, 1875; d. Jan. 4, 1877. e. Frederic Augustus, b. July 18, 1877; newspaper reporter; res. Salem, 1947; m. (1) Edith Brown; m. (2) Louise Copley. f. Charles Edward, b. June 3, 1880; d. Aug. 14, 1881. g. Alice Mabel, b. Mar. 11, 1882; res. Salem, 1947; m. Frank Eugene Cross. No ch. h. Bessie May, b. Jan. 14, 1884; unm. 1947.

1552 RUTH ANN SEARLE[8] b. Rowley, Mass., Mar. 11, 1844; d. Lynn, Mass., Sept. 1919; m. Rowley, June 16, 1867, HARRIS RICHARDSON, son of Edward and Sarah J. (Appleton) Richardson, b. Rowley, Apr. 16, 1843. Ch. (RICHARDSON)[9]: a. James Edward,

b. Rowley, Aug. 25, 1868; d. abt. 1935; m. Anna D. Runnells, b. Ipswich, Mass., May 1871. Ch. (Richardson)[10]: E. Manning, b. Mar. 1898. b. Bernard, b. Jan. 31, 1873. c. Herbert, b. Oct. 11, 1875; res. Lynn, Mass.

1553 ANDREW AUGUSTUS WILEY[8] b. July 16, 1846; m. Feb. 5, 1868, LUCY C. PARKER, dau. of Levi and Alice (Royce) Parker, b. Cavendish, Vt., Jan. 17, 1839. They res. there, 1900. Ch. (WILEY)[9]: Harvey P., b. Vt., May 16, 1870; m. Ida M. -----, b. Vt., Jan. 1875.

1554 LAURA ANNETTE WILEY[8] b. So. Danvers, Mass., May 19, 1852; m. Dec. 24, 1879, LUKE PRATT, son of Luther and Julia Ann (Davis) Pratt, b. Cavendish, Vt., Mar. 12, 1852; res. there. Farmer. Ch. (PRATT)[9]: a. Ella Frances, b. Apr. 28, 1881. b. Lizzie Hannah, b. Nov. 12, 1883. c. George Luther, b. Sept. 24, 1886. d. Ethel Izella, b. Oct. 23, 1889.

1555 CHARLES HENRY WILEY[8] b. Washington, Vt., May 12, 1855; m. MARTHA C. -----, b. Vt., Apr. 1854. They res. St. Albans, Vt., 1900. Ch. (WILEY)[9]: Bertha, b. Vt., Dec. 1881.

1556 EDSON MARTIN WILEY[8] b. Roxbury, Vt., Feb. 20, 1857; m. Dec. 25, 1878, ELLA E. SPAULDING, dau. of Charles L. and Emily (Heald) Spaulding, b. Shrewsbury, Vt., Aug. 2, 1860. Ch. (WILEY)[9]: a. Guy E., b. Cavendish, Vt., Apr. 29, 1880. b. Effie M., b. Andover, Vt., Jan. 7, 1882. c. Charles Arney, b. Rives, Minn., Dec. 25, 1884. d. Nellie E., b. Cavendish, June 29, 1886. e. Joella J., b. Bangor, SD, Oct. 9, 1888. f. Eda L., b. Bangor, Sept. 24, 1890.

1557 SARAH JANE PLUMER[8] b. Nov. 20, 1848; res. Rowley, Mass.; d. 1923; m. Oct. 30, 1877, WILLIAM EVERETT CHURCHILL, son of William Henry and Sarah Ann (Sedgwick) Churchill, b. Hartford, Conn., Jan. 20, 1847. Ch. (CHURCHILL)[9]: a. Lydia Mason, b. Dec. 19, 1878; m. Charles Little of Newburyport, Mass., who d. Spencer, Mass., 1925. b. Mehitable Helen, b. July 26, 1880. c. Lizzie Willard, b. Apr. 5, 1882. d. William Everett, Jr., b. June 5, 1884. e. Anna Frances, b. Jan. 17, 1886. f. Son, b. Aug. 5, 1888; d. Aug. 14, 1888. g. Eunice, b. Jan. 2, 1890.

1558 HORACE PLUMER[8] b. Apr. 19, 1852; m. (1) May 16, 1875, NANCY MARIA PEABODY, dau. of Stephen and Maria Franklin (Cummings) Peabody, b. Boxford, Mass., Oct. 7, 1853; d. May 10, 1886. He m. (2) June 18, 1891, her sister, MARY JUDITH PEABODY, b. Boxford, Mass., June 18, 1851. Ch. (PLUMER)[9] b. Newbury, Mass.: a. Harriet May, b. May 17, 1876. b. Stephen Cummings, b. Nov. 21, 1877. c. Agnes Maria, b. Dec. 31, 1879. d.

Enoch Albert, b. June 22, 1882. e. Susan Jane, b. May 6, 1884.

1559 ELIZABETH MARSH HAZELTON[8] b. Salem, Mass., May 25, 1853; d. there, May 23, 1928; m. Salem, Apr. 19, 1877, WILLIAM FRANKLIN HOLMES, a currier, son of William Bowdoin and Mary Ann (Teague) Holmes, b. Salem, Aug. 20, 1843; d. there, Apr. 24, 1912. Ch. (HOLMES)[9] b. Salem: a. Edith Woodwell, b. Apr. 11, 1878; res. Salem, 1946; m. Oct. 17, 1917, George C. Gass who d. Salem, abt. June 29, 1941, s.p. b. Edwin Augustus (2097) b. Apr. 3, 1881. c. Frederick Irving (2098) b. Apr. 27, 1885.

1560 EDWARD SOUTHWICK HAZELTON[8] b. Salem, Mass., July 12, 1854; d. there, Apr. 20, 1928; m. Oct. 20, 1886, HELEN ETTA WEBBER, dau. of Ira Jackson and Sarah Elizabeth (Caswell) Webber, b. Salem, Sept. 2, 1858; d. Brooklyn, NY, Mar. 8, 1927. He was a photographer at Salem, then an employee of American Bank Note Co., NYC. Ch. (HAZELTON)[9]: Rena Webber, b. Feb. 18, 1888; unm. 1947.

1561 JOSEPH WARREN HAZELTON[8] b. Salem, Mass., Jan. 14, 1857; d. Nov. 23, 1936; m. Oct. 18, 1882, SARAH FRANCES KING, dau. of Joseph Robert and Mary Ann (Powell) King, b. Haverhill, Mass., Jan. 23, 1858; d. Salem, Sept. 1, 1922. He was an engraver at Salem. Ch. (HAZELTON)[9]: a. Eva Maud, b. Aug. 17, 1883; res. Beverly, Mass., 1946, unm. b. Una Lulu, b. Sept. 11, 1889; res. Beverly, 1946, unm. c. Warren Francis, b. abt. 1893; d. Nov. 1909.

1562 MARIANNA HAZELTON[8] b. Salem, Mass., May 1, 1858; d. there, May 1, 1936; m. Oct. 13, 1886, THOMAS DAVIS PULSIFER, son of Nathaniel and Huldah Hadlock (Davis) Pulsifer, b. Salem, Sept. 14, 1849; d. there, Jan. 19, 1899. He was a house painter and decorator. Ch. (PULSIFER)[9] b. Salem: a. Warren, b. Mar. 17, 1888; custodian of records at Federal Reserve Bank, Boston; res. Salem, 1947, unm. b. Hazel, b. Aug. 10, 1889; d. Oct. 1, 1889. c. Ernest, b. Dec. 10, 1891; a machine designer and consultant; res. Salem, 1947, unm. d. Dorothy, b. June 23, 1894; unm., 1947. e. Frank (2099) b. May 31, 1898.

1563 WILLIAM BROWN CHAPLIN, JR.[8] b. Danvers, Mass., May 23, 1840; m. MARY E. -----, b. Apr. 1850. They res. W. Newbury, Mass., 1900. Ch. (CHAPLIN)[9]: a. Frederick W. (2100) b. Apr. 1870. b. Ernest, b. Jan. 1883.

1564 CHARLES HENRY McINTIRE[8] b. Boston, Sept. 10, 1839; d. Lynn, Mass., Oct. 20, 1906; m. Lynn, May 29, 1864, SUSAN MARIA WILLIAMS, dau. of Levi and Susanne (Nicholson) Williams, b. Watertown, Mass., abt. Oct. 24, 1843; d. Lynn, Aug. 28, 1891. He was a morocco dresser. He served in Co. I, 8th Mass. Regt., Sept. 15, 1862, to Aug. 7, 1863, and in Co. F, 8th Mass. Regt.,

July 21, 1864, to Nov. 10, 1864. Ch. (McINTIRE)[9] b. Lynn: a. William Henry, b. Jan. 11, 1866; d. Dec. 9, 1868. b. Florence Isabella, b. Aug. 31, 1867; d. Dec. 15, 1868.

1565 GEORGE RAINS McINTIRE[8] b. Boston, Nov. 22, 1841; d. Lynn, Mass., Apr. 12, 1908; m. Lynn, Jan. 1, 1873, ELLEN L. STACKPOLE, dau. of Isaac and Cyrena (Marston) Stackpole, b. E. Lebanon, Me., Oct. 2, 1841; d. Palmer, Mass., June 1, 1930. He was a shoemaker, letter carrier and ticket agent. He enl. in Co. E, 38th Mass. Regt., Aug. 11, 1862; received gunshot wound of the left leg at Winchester, Va., Sept. 19, 1864; and mustered out as a Cpl., June 30, 1865. Ch. (McINTIRE)[9] b. Lynn: a. Edward, b. Apr. 13, 1874; d. Apr. 21, 1874. b. Georgietta, b. Feb. 27, 1875; res. Palmer, Mass., 1930, unm.

1566 FRANK KITTREDGE McINTIRE[8] b. Salem, Mass., July 2, 1862; m. (1) Somerville, Mass., July 20, 1905, CAROLYN AUGUSTA WHITTIER, dau. of Nathaniel Gross and Mary Lawrence (Hardy) Whittier, b. Farmington, Me., Oct. 20, 1867; d. Peabody, Mass., June 14, 1908. He m. (2) Hampstead, NH, May 24, 1916, MARY FRANCES HERRICK, dau. of John Everett and Elizabeth Ann (Burnham) Herrick, b. Peabody, Aug. 10, 1868. They res. Peabody, 1935. He was a farmer.

1567 CAROLINE AUGUSTA McINTIRE[8] b. Danvers, Mass., Apr. 24, 1849; res. Salem, Mass., 1900; m. there, Dec. 17, 1867, JOHN H. HUDDELL, of So. Danvers, son of William and Sarah A. Huddell, b. Salem, July 1846. He enl. Jan. 31, 1865; served in Co. H, 17th Regt. Mass. Vol. Inf., until July 11, 1865. Ch. (HUDDELL)[9]: a. Grace, b. June 1876. b. Frank H., b. July 1880. c. Marion, b. July 1886.

1568 AMOS T. McINTIRE[8] b. Danvers, Mass., Mar. 1, 1857; d. Lynn, Mass., Sept. 10, 1931; m. (1) Salem, Mass., Oct. 22, 1882, MARY LAVINA DAVIS, dau. of Daniel and Mary J. (Scott) Davis, b. Fredericton Junction, N. B., abt. Jan. 1860; d. Lynn, Apr. 1, 1897. He m. (2) Lynn, Aug. 3, 1899, ELMA E. (GROVER) PINKHAM, b. Malden, Mass., abt. June 14, 1845; d. Lynn, Nov. 5, 1901. He m. (3) Lynn, Feb. 10, 1902, MARY L. (BARBER) BIRMINGHAM, dau. of Francis E. and Hannah W. (Austin) Barber, b. Brookfield, Mass., abt. Oct. 1861; d. Lynn, Jan. 5, 1909. He m. (4) Lynn, Jan. 12, 1911, LUCY GERTRUDE MILES, dau. of Jonathan H. and Harriet F. (Childs) Miles, b. Lynn, June 24, 1873; d. there, Oct. 4, 1942. He was a shoemaker, locksmith, teamster and farmer.

Ch. (McINTIRE)[9] exc. first, b. Lynn: a. Ernest Edward (2101) b. Salem, Aug. 16, 1883. b. Bessie D., b. Aug. 7, 1886; m. Lynn, Feb. 10, 1912, Walter Forest Adams, a bookkeeper, son of Charles J. and Annie L. (Thedford) Adams, b. Lynn, Apr. 29, 1883; res.

there, 1942. c. Samuel P. (2102) b. Aug. 28, 1888. d. Mary Jane, b. May 2, 1890; d. May 5, 1891. e. Emma Pearl (2103) b. Nov. 8, 1902. f. Amos Francis (2104) b. Mar. 16, 1905. g. Caroline Augusta, b. June 23, 1908.

1569 JOHN AUGUSTUS McINTIRE[8] b. So. Berwick, Me., Mar. 1847; d. there, Feb. 4, 1904; m. Dover, NH, Sept. 2, 1868, MARTHA AMANDA FORD, dau. of George W. and Martha S. (Cate) Ford, b. Dover, Dec. 1848; d. So. Berwick, Jan. 21, 1915. He was a carp. and an undertaker. Ch. (McINTIRE)[9] b. So. Berwick: a. James Irving (2105) b. Oct. 1872. b. Augustus Raymond (2106) b. Oct. 11, 1882.

1570 EMMA MARGARET McINTIRE[8] b. So. Berwick, Me., abt. 1857; res. Minneapolis, Minn., 1897; m. Wakefield, Mass., Nov. 12, 1878, GEORGE EDGAR LITTLEFIELD, carp., son of Charles M. and Clarissa Littlefield, b. Wells, Me., abt. 1854. Ch. (LITTLEFIELD)[9]: Emma F., b. Dec. 1879.

1571 ANNIE BAKER McINTIRE[8] b. So. Berwick, Me., 1860; m. Sept. 1882, HARVEY PERCY CARLETON, son of George Harvey and Mary West (McLaughlin) Carleton, b. E. Bridgewater, Mass., Oct. 26, 1858; d. June 10, 1897. Ch. (CARLETON)[9] b. So. Berwick: a. William Irving, b. Oct. 11, 1883. b. Emma Gertrude, b. Nov. 18, 1885. c. Agnes May, b. Apr. 12, 1888. d. John Harvey, b. July 14, 1892.

1572 WILLIAM F. TIBBETTS[8] b. Danvers, Mass., Nov. 1852; m. LILLIE E. -----, b. Apr. 1859. They res. Danvers, 1900. Ch. (TIBBETTS)[9]: a. William P., b. abt. 1877. b. Charles A., b. 1879. c. Chester, b. Mar. 1882.

1573 KATE WYMAN RICHARDSON[8] b. July 3, 1855; m. Sept. 11, 1873, LOAMMI FRANKLIN BALDWIN, son of Loammi and Helen (Avery) Baldwin, b. Nov. 11, 1849. They res. Woburn, 1900. Ch. (BALDWIN)[9]: a. Clara Richardson, b. Sept. 11, 1874. b. Mary Brewster, b. Sept. 17, 1875. c. James Rumford, b. Dec. 19, 1880.

1574 ISOLA ELIZA McINTIRE[8] b. So. Berwick, Me., Apr. 1850; m. there, WALTER CHANNING BANCROFT, q.v:, b. June 15, 1847; d. May 29, 1931. Ch. (BANCROFT)[9] b. Danvers, Mass.: a. Ethel Pearl, b. June 23, 1876; res. Glendale, Cal. b. Ralph E. (twin) (2107) b. Oct. 7, 1883. c. George Raymond (twin) (2108) b. Oct. 7, 1883.

1575 DANIEL E. McINTIRE[8] b. So. Berwick, Me., June 1851; d. there, Mar. 2, 1911; m. So. Berwick, Mar. 11, 1875, MARGARET ANNIE HOPKINS of W. Trenton, Me., dau. of John and Adaline (Leland) Hopkins, b. May 18, 1839; d. Bar Harbor, Me., Mar. 8,

1924. He was a hardware dealer. Ch. (McINTIRE)[9]: Fred E., b. So. Berwick, Aug. 1879.

1576 HATTIE F. McINTIRE[8] b. So. Berwick, Me., Dec. 1859; m. Lawrence, Mass., Nov. 8, 1884, CHARLES A. FALL, an engr., son of Philander and Martha D. Fall, b. NH, Oct. 1861. They res. Haverhill, Mass., 1900. Ch. (FALL)[9]: a. Fred Herbert (2109) b. Feb. 1886. b. Shirley M., b. Feb. 1892.

1577 GEORGE WASHINGTON BANCROFT, JR.[8] b. Danvers, Mass., May 2, 1844; d. Glendale, Cal., Dec. 22, 1926. A teamster, he enl. July 26, 1862, Co. A, 39th Regt. Mass. Vol. Inf.; disch. for disability, May 20, 1865. Ch. (BANCROFT)[9]: Annette, b. Peabody, Mass., Feb. 10, 1862; res. Glendale, 1945; m. ----- Frye.

1578 JOSEPH HUSSEY WOODWARD[8] b. Dec. 14, 1828; m. Hartford, Conn., Mar. 31, 1853, ELIZABETH L. BOND, Ch. (WOODWARD)[9]: a. Nellie Elizabeth, b. Aug. 20, 1854; d. So. Manchester, Conn., Nov. 26, 1877; m. New Britain, Conn., Jan. 27, 1871, Francis Walter Lewis. b. Louise Philena, b. Feb. 14, 1857; d. Southington, Conn., Jan. 29, 1880; m. Edson W. Miller.

1579 JAMES EVERETT WOODWARD[8] b. Nov. 20, 1837; m. Newington, Conn., PERCYETTA RICHARDS, b. Nov. 1839; res. Hartford, Conn., 1900. Ch. (WOODWARD)[9]: a. Fred Everett, b. Mar. 1866; m. Ethel M. -----, b. England, Apr. 1877. b. Willie Sprague, b. May 1869. c. Benjamin Percy, b. Apr. 1876. d. Herbert J., b. Aug. 1879. e. Bertram Evans. f. Albert Jencks.

1580 EMMA LOUISA WOODWARD[8] b. Dec. 29, 1840; d. Taftville, Conn., Dec. 29, 1867; m. Hartford, Conn., Sept. 1, 1863, JOSEPH WILLIS SANFORD, son of Dr. George Willis and Jane Elizabeth (Adams) Sanford, b. Sept. 1, 1835; d. Apr. 5, 1909. He m. (2) Oct. 24, 1871, Susan Amelia Goodman, dau. of James and Susan (Tuttle) Goodman, b. Feb. 11, 1849. He served in the 1st Conn. Light Arty; fought in SC, disch. for disability after two years; supt. at Scovil Mfg. Co., Waterbury, Conn. Ch. (SANFORD)[9]: Frank Willis, b. Apr. 22, 1866; m. May 16, 1889, Grace Emily Larkin Webber, b. Mich., Aug. 1870. They res. Waterbury, Conn., 1900.

1581 BENJAMIN SPRAGUE WOODWARD[8] b. Dec. 31, 1843; m. Hartford, Conn., Oct. 7, 1873, ESTELLE LOUISA WEST, b. Nov. 1853. They res. Hartford, 1900. Ch. (WOODWARD)[9]: a. Clinton Sprague, b. May 24, 1874. b. Addie Estelle, b. June 12, 1877. c. Raymond, b. Nov. 1893.

1582 SUSAN MARIA ROOT[8] b. Feb. 1845; m. Hartford, Conn., Feb. 20, 1867, AUSTIN L. PECK, son of Zalmon S. and Polly J. (Lum) Peck, b. Newtown, Conn., June 3, 1844. They res.

Hartford, 1900. Ch. (PECK)[9]: a. Edward A. (2110) b. June 1868. b. Harry H., b. abt. 1870. c. Theodore, b. abt. 1874.

1583 ELIZA FOWLER ROOT[8] b. Hartford, Conn., May 11, 1853; res. there, 1902; m. Hartford, Oct. 29, 1874, WILLIAM GREENLEAF BOARDMAN, son of William Francis Joseph and Jane Maria (Greenleaf) Boardman, b. Hartford, June 29, 1853. Ch. (BOARDMAN)[9]: a. Francis Whittier, b. Apr. 6, 1876; d. Apr. 5, 1885. b. Cedric Root, b. Jan. 23, 1886. c. Dorothy Root, b. Apr. 26, 1889.

1584 JOHN HUSSEY ROOT[8] b. Aug. 1860; m. EMMA M. -----, b. Feb. 1864. They res. Hartford, Conn., 1900. Ch. (ROOT)[9]: a. Frederick S., b. May 1883. b. Edward J., b. June 1885. c. Howard F., b. Nov. 1889. d. Florence A., b. Apr. 1893. e. Marshall C., b. July 1895.

1585 MATILDA HILL[8] b. Naples, Me., Dec. 10, 1835; d. Windham, Me., June 15, 1916; m. (1) REV. ORISON GAMMON, a Baptist minister, b. 1832; d. Casco, Me., 1895, s.p. She m. (2) WARREN LIBBY, son of Levi and Eliza Dyer (Boothby) Libby, b. Nov. 1, 1836. They res. Casco, 1900. He was a tchr. and farmer; had m. (1) Nov. 24, 1859, Mary Huntress, dau. of John and Amy (Lord) Huntress of Hiram, Me.

1586 FRANCES M. HILL[8] b. Naples, Me., abt. Dec. 1838; d. July 11, 1888; m. (1) CHARLES ROBBINS, Lt., USA, who res. Kalamazoo, Mich. She m. (2) ----- JOHNSON. Ch. (JOHNSON)[9]: Frank Orison, b. 1869; res. Lynn, Mass.; d. 1914, unm.

1587 LIVILLA PRESCOTT HILL[8] b. Naples, Me., Nov. 15, 1843; d. Dec. 12, 1903; m. Mar. 10, 1867, ALBERT TOLE ROGERS, a carp., son of Isaiah and Lydia Rogers, b. Standish, Me., Mar. 10, 1842; d. Mar. 27, 1912.

Ch. (ROGERS)[9] b. Windham, Me.: a. Marshall Henry (2111) b. May 9, 1868. b. Linwood Albert (2112) b. June 3, 1871. c. Fannie Almatia (2113) b. July 29, 1873. d. Charles Cummings, b. Feb. 25, 1877; d. May 1930; m. Dec. 22, 1909, Ivy Alice Roberts, dau. of Henry K. Roberts. He was a physician, res. Farmington, NH. A son d. inf. e. Walter Scott (2114) b. Apr. 8, 1879. f. Andrew Jackson Nowell, b. Aug. 19, 1881; d. Aug. 25, 1944, s.p.; m. Oct. 27, 1920, Maud Thomas of Portland, Me.

1588 GEORGE HENRY HILL[8] b. Naples, Me., Apr. 2, 1848; d. Windham, Me., Mar. 17, 1917; m. Casco, Me., Nov. 22, 1875, IDA MARIA STILES, dau. of Jacob Howe and Emily Gibbs (Nash) Stiles, b. Gray, Me., Sept. 1, 1851; d. Windham, Jan. 27, 1917. They taught at Windham, Cumberland, Gray and So. Portland, Me. Later, he farmed and sold farm machinery. Ch. (HILL)[9]: a.

Herbert Finnemore (2115) b. Sept. 14, 1879. b. Emie Ethel (2116) b. June 15, 1883. c. Bertha Matilda, b. Sept. 7, 1885; bookkeeper, res. Boston, 1945, unm.

1589 EDWARD AUGUSTUS MACKINTIRE[8] b. Providence, RI, Jan. 24, 1851; d. Salem, Mass., May 27, 1907; m. there, Mar. 9, 1880, ALICE WILLIAMS GLOVER, dau. of George D. and Mary Ann (Dunn) Glover, b. Salem, Mar. 9, 1851; d. there, Dec. 24, 1918.

At the age of 13, he was employed in a stationery store remaining there for 14 years. In 1878, he formed a partnership in a book, stationery and wallpaper store; in 1894, purchased his partner's interest and continued the business as sole proprietor. He has been pres. of the Salem board of trade, founder and first v.p. of Salem Cooperative Bank, dir. of the Assn. of Mass. Cooperative Banks and of Salem Mutual Beneficial Assn.

Ch. (MACKINTIRE)[9] b. Salem: a. Bessie Glover, b. Dec. 14, 1880; res. Salem. 1939, unm. b. George Augustus, b. Sept. 19, 1882; d. May 13, 1889. c. Richard Craig (2117) b. Mar. 7, 1885. d. Alice, b. Oct. 12, 1887; m. Salem, June 5, 1920, William Howard Hoyle, a mech. engr., son of William E. and Ida M. (Brown) Hoyle, b. Providence, Mar. 14, 1882.

1590 CATHERINE MACKINTIRE[8] b. Providence, RI, Dec. 10, 1852; d. Peabody, Mass., May 26, 1928, s.p.; m. (1) Salem, Mass., Aug. 1, 1892, HORACE DANE EATON, son of Nathaniel J. and Mary E. (French) Eaton, b. Salem, May 3, 1844; d. there, Aug. 3, 1892. He was a cooper, then a carp.; enl. Aug. 15, 1862; served in Co. A, 50th Regt. Mass. Vol. Inf., until Aug. 24, 1863. She m. (2) Salem, Jan. 28, 1895, CHARLES HENRY JELLY, a baker, son of John Augustus and Martha B. (Gale) Jelly, b. Salem, Jan. 17, 1828. She m. (3) GEORGE BARKER.

1591 ANNIE BARKER MACKINTIRE[8] b. Salem, Mass., June 20, 1857; d. there, Nov. 10, 1937; m. (1) Salem, June 1, 1887, WILLIAM F. THORNDIKE, a currier, son of William D. and Ann (Stoddard) Thorndike, b. Salem, June 21, 1835. She m. (2) HENRY B. MARSTON, b. Me., Oct. 1840. She m. (3) GEORGE W. FOSS.

1592 ALBERT CLIFTON MACKINTIRE[8] b. Salem, Mass., Mar. 27, 1860; d. there, Dec. 12, 1941; m. Salem, June 18, 1896, SARAH ISABEL MacDONALD, dau. of Archibald and Mary (MacKINNON) MacDONALD, b. Port Hastings, C. B., Dec. 13, 1866; d. Salem, Oct. 11, 1934. He was a photographer and an ins. broker. Ch. (MACKINTIRE)[9]: Mildred Clarissa, b. Salem, Apr. 1, 1902; res. there, 1941, unm.

1593 ANNA ELIZABETH HOOPER[8] b. Sept. 1, 1848; m. Sept. 5, 1871, WILLIAM HENRY NICHOLS, Jr., son of William Henry and Eliza (Gauss) Nichols, b. May 1844. They res. Salem, Mass., 1900. Ch.

(NICHOLS)[9]: a. Nathaniel G., b. Sept. 1874. b. Henry G., b. Apr. 1876.

1594 GRACE EDWINA HOOPER[8] b. Sept. 10, 1857; m. May 20, 1884, CHARLES HENRY DENMAN, b. Mass., Sept. 1863. They res. Westfield, NJ, 1900. Ch. (DENMAN)[9]: a. Clara, b. NY, Sept. 1887. b. Marion, b. NJ, Sept. 1890. c. Harrison, b. NJ, Sept. 1892.

1595 WALTER HOOPER LEACH[8] b. Boston, Mar. 16, 1863; m. Medford, Mass., June 10, 1886, ESTELLA FELTON, dau. of Joshua Morse and Emily Lavina (Jewell) Felton, b. Me., Jan. 1859. They res. Malden, Mass., 1900. After the death of his father in 1886, he conducted the business which had been founded in 1845; mnfrs. of trusses, supporters, crutches, artificial limbs and deformity apparatus. Ch. (LEACH)[9]: Dorothy, b. Feb. 1895.

1596 ALICE GERTRUDE LEACH[8] b. Boston, July 6, 1866; m. Malden, Mass., July 2, 1895, SAMUEL MORSE FELTON, bro. of Estella Felton, q.v., b. Feb. 1, 1868. Ch. (FELTON)[9]: Ruth, b. Aug. 22, 1898; res. Malden.

1597 FRANCIS ALBERT NEWBURY PEABODY[8] b. So. Danvers, Mass., Sept. 13, 1849; d. Jamaica Plain, Mass., Dec. 30, 1906; m. Salem, Mass., Sept. 23, 1880, MARY ELIZABETH DANFORTH, dau. of Samuel Gray and Elizabeth (Abbott) Danforth, b. Salem, Dec. 1858. Ch. (PEABODY)[9]: Marion Lizzie, b. Boston, Sept. 29, 1881.

1598 FLORENCE ELIZA ABBOTT[8] b. Norway, Me., Nov. 25, 1863; d. there, Nov. 7, 1939; m. Otisfield, Me., Jan. 22, 1896, NATHANIEL WILLIS GREEN of Otisfield, son of Dr. Edwin P. and Pamelia Green, b. Sumner, Me., Nov. 27, 1860; d. Norway, Mar. 10, 1934. Farmer. Child (GREEN)[9]: Nathaniel Abbott (2118) b. Otisfield, July 14, 1897.

1599 CLARA BERTRAM KIMBALL[8] b. Billerica, Mass., Sept. 30, 1860; m. Boston, Nov. 22, 1883, DAVID M. LITTLE, son of James L. and Julia A. Little, b. Swampscott, Mass., May 1860. They res. Salem, Mass., 1900. Ch. (LITTLE)[9]: a. Eleanor L., b. Sept. 1884. b. Rosamond, b. July 1886. c. Marguerita, b. Nov. 1894. d. David M., Jr., b. July 1896. e. Bertram, b. July 1899.

1600 DAVID KIMBALL[8] b. Boston, July 7, 1870; res. Santa Barbara, Cal., 1945; m. Bath, NH, Sept. 21, 1903, AMELIA I. GARDINER, dau. of Thomas and I. C. (Guildranson) Gardiner, b. Denver, Colo., abt. 1885. He was a playwright; was grad. from Harvard, A. B., 1893, A. M., 1897.

1601 KATHERINE PRESTON KIMBALL[8] b. Oct. 23, 1874; m. Oct. 29, 1895, JOHN HARSEN RHOADES, JR., son of John Harsen and

Annie Gardner (Wheelwright) Rhoades, b. NYC, Feb. 6, 1869; d. there, Jan. 15, 1943. He m. (2) Westwood, Mass., Apr. 9, 1917, Bertha Agnes (Ware) Cady, dau. of Moses Everett and Agnes Maria (Wheeler) Ware and widow of Clarence W. Cady, b. Roxbury, Mass., Nov. 2, 1874; res. NYC, 1946.

He was grad. from Harvard, 1892; became associated with Blake Bros. and Co., investment bankers in NYC, 1892; was NY rep. of the Boston banking firm of Blodgett, Merritt and Co.; founded in 1898 the investment firm of Rhoades and Richmond, becoming the senior partner, (firm became Rhoades and Co. in 1907) continuing until Oct. 1931 when he became a special partner; ret. in 1938, when the firm was merged with Carl M. Loeb and Co. to form Carl M. Loeb, Rhoades and Co. He was an authority on banking law and evolved a plan to set up a system somewhat like the present Federal Reserve System, not then existing, but which was to include a Court of Finance to comprise 14 members to be appointed for life by the President. He wrote extensively on banking law reform and was a mem. in 1913 of the Comm. to Revise NY State Banking Law. In addition to being a speaker and writer on banking subjects and financial reform, he was an accomplished poet and rhythmist, frequently expressing his thoughts in epigrams and in short poems which were published in book form: Random Thoughts of a Man at Fifty, 1930, Church Without Walls, 1940, From the Crow's Nest, 1941, Jonathan's Apothegms, Vol. 1, 1941, and Vol. 2, 1942. He was a brother of Miss Cornelia Harsen Rhoades, the blind author known as Nina Rhoades (1863-1940).

1602 FRED HERBERT MANNING[8] b. Somerville, Mass., Dec. 30, 1869; res. Weeks Mills, Me., 1946; m. Saugus, Mass., May 19, 1896, MAUD ANNA STUDLEY, dau. of Andrew and Eliza Studley, b. Me., June 1873. He was a grocer. Ch. (MANNING)[9] b. Malden, Mass.: a. Fred Granville, b. Mar. 21, 1897; d. China, Me., Sept. 16, 1898. b. Frank Herbert, b. Mar. 24, 1900; res. Weeks Mills, 1946; m. China, Me., June 20, 1924, Sylvia Bernice Leighton. Ch. (Manning)[10]: William Leighton, b. China, Me., Mar. 27, 1928. c. William H., m. China, Me., Oct. 20, 1930, Bertha M. Reed.

1603 FREDERICK FULLER McINTIRE[8] b. Boston, Mar. 20, 1871; d. Weymouth, Mass., Nov. 22, 1921; m. Norwood, Mass., July 2, 1894, AGNES HANLEY, dau. of William and Hannah (Ahorn) Hanley, b. E. Weymouth, Dec. 1870. He was a mason and shoeworker.

1604 MINNIE BRETT STOWELL[8] b. Abington, Mass., Nov. 4, 1870; m. Boston, Mar. 14, 1891, EZRA EATON SAVAGE, son of Charles E. and Annie (Riley) Savage, b. Boston, June 10, 1866. Ch. (SAVAGE)[9]: a. Doris Edna (2119) b. Boston, Mar. 8, 1892. b. Arthur Lawrence, b. Malden, Mass., Dec. 7, 1893.

1605 CYRUS HARRIS STOWELL[8] b. Dorchester, Mass., Nov. 16,

1875; m. Boston, June 1, 1911, DAISY BALLENGALL MORRIS, dau. of James G. and Isabelle Balfour (Hutton) Morris, b. Halifax, N.S., July 27, 1884. He was a postal clerk, Sgt., CAC; res. Boston, 1922. Ch. (STOWELL)[9]: Jean Balfour, b. Boston, Apr. 16, 1912.

1606 MARY LORING STOWELL[8] b. Dorchester, Mass., Oct. 23, 1877; m. W. Charleston, Vt., Nov. 30, 1915, ELMER DUPEE GRIGGS, son of Duncan and Mary (Philo) Griggs, b. Alburg, Vt., May 16, 1869. Ch. (GRIGGS)[9]: Bessie Talbot, b. Charleston, Nov. 11, 1916.

1607 ASA WALDO MacPHERSON[8] b. Abington, Mass., Sept. 24, 1880; res. there, 1945; m. Abington, Dec. 24, 1902, MABEL LINCOLN REED, dau. of Lucius Alston and Emma Lincoln (Reynolds) Reed, b. Abington, Oct. 20, 1880. Ch. (MacPHERSON)[9] b. Abington: a. Carl Reynolds (2120) b. Apr. 9, 1904. b. Waldo Lincoln (2121) b. May 9, 1906.

1608 JAMES MONTGOMERY NEWELL[8] b. Roxbury, Mass., May 22, 1867; d. Boston, Dec. 1, 1939; m. (1) Boston, Dec. 12, 1895, ELIZABETH LOTHROP ROGERS, dau. of Forham and Elizabeth (Lothrop) Rogers. She d. Boston, Aug. 17, 1898. He m. (2) Boston, June 6, 1901, ALICE NORTON BLAKE, dau. of George Fordyce and Martha Jane (Skinner) Blake, b. Belmont, Mass., July 6, 1872; living 1940.

He was grad. from Harvard, 1889; LL. B., Harvard Law School, 1893 (editor of the Harvard Law Review); served as private secretary to Hon. Horace Gray, Assoc. Justice of the U. S. Supreme Court, 1893-94; practiced law in Boston with Fish, Richardson and Storrow, 1894-97, with Dunbar and Rackemann, 1897-1906, as mem. of the firm of Cabot and Newell, 1906-36, but at the time of his death was practicing alone. He was an expert conveyancer.

Ch. (NEWELL)[9]: a. James Montgomery, Jr. (2122) b. Swampscott, Mass., June 6, 1902. b. Alice Blake, b. Boston, Oct. 28, 1910; PFC, USAAC, WW 2; unm., 1946.

1609 FRANKLIN SPILMAN NEWELL[8] b. Roxbury, Mass., Apr. 30, 1871; res. Boston, 1946, unm.; was grad. from Harvard: A. B., 1892, M. D., 1896; on staff of Harvard Medical School as asst. in obstetrics, 1897-1904, instr. 1904-08, asst. prof. of obstetrics and gynecology after 1908; asst. visiting physician, Boston Lying-in-Hosp.; prof. emeritus of clinical obstetrics at Harvard; author: Practical Obstetrics (with Dr. Edward Reynolds), 1902.

1610 JOHN LOUIS NEWELL[8] b. Boston, Jan. 12, 1874; d. Gloucester, Mass., Oct. 21, 1918; m. KATHERINE MORRISON HOLL. He was grad. from MIT, 1895, then from Boston Univ. Law School; was an attorney. Ch. (NEWELL)[9]: a. John Louis, Jr. (2123) b.

Aug. 22, 1904. b. Henry Holl, res. Brookline, Mass., 1946; m. Paula Patch of Gloucestor. Ch. (Newell)[10] : i. Henry Holl, Jr. ii. Piatt. iii. Paula. iv. James. c. Elizabeth (2124).

1611 FRANCES EMMA NEWELL[8] b. Apr. 4, 1880; res. Brookline, Mass., 1946; m. there, Nov. 18, 1909, GUY CUNNINGHAM, son of Sylvester and Mary Parsons (Tarr) Cunningham, b. Gloucester, Mass., Apr. 19, 1867; d. there, Dec. 11, 1940. He was a lawyer; was grad. from Harvard: A. B., 1887; LL. B., 1891. Ch. (CUNNINGHAM)[9] : a. Sylvester (2125) b. Boston, Mar. 5, 1916. b. Franklin Newell (2126) b. Brookline, Feb. 7, 1920.

1612 FREDERICK HAYNES NEWELL[8] b. Bradford, Pa., Mar. 5, 1862; d. 1932; m. Apr. 3, 1890, EFFIE JOSEPHINE MACKINTOSH, dau. of John Sherman Mackintosh, b. Charlestown, Mass., Apr. 11, 1862. He was grad. from MIT, S. B., 1885, and Case Inst. of Tech., Ohio, Sc. D., 1912; asst. hydraulic engr., U. S. Geological Survey, 1888-90, hydrographer, 1890-1902, chief engr., 1902-07, dir., 1907-14; consulting engr., U. S. Reclamation Service, 1914; prof. of civil engr., Univ. of Ill., 1915-19; pres. Research Service, 1919; author of books on hydrography, irrigation and related subjects.

Ch. (NEWELL)[9]: a. Josephine, b. Milton, Mass., Sept. 11, 1891; grad. Univ. of Ill., 1919; m. Sept. 9, 1920, James Michael O'Gorman. Ch. (O'Gorman)[10] : i. James, b. 1921. ii. Mary, b. 1923. b. Constance, b. DC, Oct. 21, 1896; grad. Geo. Wash. Univ., 1921. c. Roger Sherman, b. DC, Feb. 24, 1898; grad. Geo. Wash. Univ., 1923. d. John Mackintosh, b. DC, Apr. 20, 1904.

1613 WILLIAM STARK NEWELL[8] b. Albany, NY, May 31, 1878; m. Bath, Me., Feb. 2, 1907, CAROLINE ELIZABETH MOULTON, dau. of George and Frances (Shaw) Moulton, b. Bath, May 30, 1882. He was grad. from MIT, 1899. In 1900, he returned to MIT as an instr. of naval architecture and marine engineering, a position he held for two years. In 1902, he entered the employ of the Bath Iron Works, first as a shipyard worker, then as a marine draftsman; advanced to asst. to the v.p. and supt. of engineering, and from 1914 to 1925, to engineering works mgr. When the company went into receivership in 1925, he went to Camden, NJ, as gen. mgr. of the NY Shipbuilding Co. plant.

In 1947, he organized the Bath Iron Works Corp. and became its pres. Its subsequent history, under his management, has been a tale of unvarying success. During the first two years of WW 2, employment rose from two to twelve thousand. Destroyers were being delivered to the government at the rate of twenty a year. In Dec. 1940, he was called upon to design and build a shipyard at So. Portland, Me., and to construct 30 large cargo vessels for the British government. This was accommplished ahead of schedule by the Todd-Bath Iron Shipbuilding Corp. of which he was pres. He

also built, as an adjunct to that yard, a plant for the So. Portland Shipbuilding Corp. for the purpose of constructing Liberty cargo ships for the U. S. Maritime Commission. By the end of 1942, the two So. Portland yards had a combined employment of 25,000 persons and were building cargo ships at the rate of eight to nine a month.

From 1933 to 1941, he was pres. of Bath Savings Inst., then was a trustee; has been a dir. of the Bath Trust Co., Maine Central Railroad Co., Union Mutual Life Ins. Co., and Mack Trucks, Inc.; has been pres. of Kennebec Towage Co. and of the Eastern Maine Towage Co.; mem. of the Corp. of MIT, 1935-40; trustee of Colby College and of Webb Inst. of Naval Architecture, NYC; a mem. of William Parkman Masonic Lodge, Winchester, Mass., then of Solar Masonic Lodge, Bath, Me.

Ch. (NEWELL)[9] b. Bath: a. Ellen Doane (2127) b. Nov. 19, 1907. b. John Rogers (2128) b. June 30, 1912. c. Mary (2129) b. Oct. 6, 1913.

1614 CHARLES FREDERICK NEWELL[8] b. Boston, Feb. 14, 1880; d. Winchester, Mass., Sept. 14, 1942; m. there, Apr. 6, 1908, ALICE JOSEPHINE ANDREWS. He was for 45 years, until his retirement in 1940, connected with the Old Colony Trust Co. of Boston; a mem. of William Parkman Masonic Lodge of Winchester, Mass. Ch. (NEWELL)[9] b. Winchester: a. Frances Stark (2130) b. Mar. 23, 1909. b. Roger Doane, b. June 18, 1913; m. June 1, 1940, Mildred Springer Johnson. He was asst. to treasurer, Pacific Woolen Mills, Boston; USMC, WW 2.

1615 CARROLL DOANE NEWELL[8] b. Boston, Oct. 6, 1887; m. Peconic, NY, June 27, 1914, ROSALIND CORWIN CASE. He was grad. from Phillips Exeter Academy, 1908, and Lowell Textile Inst. 1911; was emp. by the American Woolen Co., 1911-17; v.p. and a dir. of Prospect Sales Co., 1917-22; partner in the firm of Morton H. Meinhard and Co., textile bankers, 1922-28, since when he has been v.p. and dir. of Cyril Johnson Woolen Co., mnfrs. of fine suitings and overcoatings. During WW 2, he served on the U. S. War Production Board as chief of the Woolen Section, Textile Clothing and Leather Division. Ch. (NEWELL)[9]: Katherine Stark (2131) b. Peconic, NY, May 12, 1915.

1616 JOAN SINCLAIR NEWELL[8] b. Winchester, Mass., Mar. 10, 1891; m. Bath, Me., Aug. 18, 1914, PHILIP HUBBELL JONES. They res. Shelton, Conn., 1944. He was a charter mem. of the Fairfield County Farm Bureau and a mem. of the State Milk Council.

Ch. (JONES)[9] b. Shelton: a. Newell Shelton, b. Sept. 16, 1916; m. Stoughton, Mass., May 1, 1943, Ruth Cunningham. He served in the Coast Artillery from June 1941. b. Philip Hubbell, Jr., b. Oct. 16, 1918. c. Barbara Huntington, b. Aug. 21, 1921; m. Monroe Conn., July 17, 1943, Roger Burr Johnson of New London, Conn. She was grad. from Univ. of Conn., 1943. He served in the Army. d. Carol Stark, b. Apr. 28, 1926.

1617 EMILY MASON ADAMS[8] b. Medway, Mass., Aug. 23, 1870; m. Dec. 17, 1895, HENRY FRANCIS SPENCER, son of Henry Green Spencer of Millis, Mass., b. Norton, Mass., Aug. 6, 1868.

Ch. (SPENCER)[9]: a. Eunice Hope, b. Nov. 6, 1896; grad. Simmons, 1919; d. Nov. 13, 1926; m. June 14, 1924, Everett Oyler Waters, son of Dr. William E. Waters of NY. Ch. (Waters)[10]: Hope Spencer. b. Orville Holland, b. Framingham, Mass., Jan. 30, 1900; att. Mass. Agricultural College; m. Sept. 3, 1924, Sylvia May Clement, dau. of Charles Henry Clement of Derry, NH. She res. West Haven, Conn.

1618 DR. THOMAS MELVILLE PROCTOR[8] b. Wrentham, Mass., Sept. 13, 1876; res. there, 1947; m. Newton Highlands, Mass., Apr. 20, 1907, GRACE WARREN SIMPSON, dau. of James and Jennie Mann (Warren) Simpson, b. Newton Highlands, Mar. 31, 1882. She was grad. from Wellesley. He was grad. from Amherst, 1901, and from Harvard Medical School, 1905; maintained a medical practice at Walpole and Wrentham, Mass.; an Army medical officer, WW I.

Ch. (PROCTOR)[9]: a. Elizabeth Simpson, b. Walpole, Mass., Jan. 28, 1911; grad. Boston Univ.; res. Boston, 1947, unm. b. William Simpson (2132) b. Wrentham, Nov. 14, 1914. c. James Simpson, b. Wrentham, Nov. 5, 1921; att. Boston Univ.

1619 MILDRED PROCTOR[8] b. Wrentham, Mass., Apr. 22, 1883; res. Redlands, Cal., 1947; m. Toronto, Ont., Jan. 12, 1935, FREDERICK WATSON HODGSON, son of Rev. John and Elizabeth (Gee) Hodgson, b. Tilbury Twp., Co. Kent, Ont., Sept. 6, 1859; d. in Cal., July 12, 1945. He att. a normal school in Ottawa, 1878; tchr. and farmer in Maine and Canada. No ch.

1620 GLADYS LORETTE MURPHY[8] b. Norfolk, Mass., Sept. 11, 1893; res. Franklin, Mass., 1947; m. there, Oct. 2, 1932, LOUIS EMERY MARSHALL, son of Henry Ofin and Louise Florence (Emery) Marshall, b. Newburyport, Mass., Mar. 26, 1889. He was a dryer at Packard Mills; PFC, WW I. No ch.

1621 ELMER AUBREY MURPHY[8] b. Norfolk, Mass., Oct. 3, 1899; d. Brighton, Mass., Apr. 2, 1939; m. Providence, RI, Oct. 13, 1924, DOROTHY MARGARET HYNES, dau. of Wilfred F. and Louise G. (Kelly) Hynes, b. Mar. 20, 1902; res. Brighton, 1947. He served on the Boston police force from Apr. 1926 until his death. Ch. (MURPHY)[9] b. Boston: a. David Wilfred, b. Jan. 4, 1932. b. Leon Joseph, b. Dec. 21, 1935. c. Robert Francis, b. Aug. 16, 1937.

1622 SARAH ELIZABETH FORBUSH[8] b. Wrentham, Mass., June 5, 1843; m. (1) Aug. 31, 1862, GEORGE CHAMBERLAIN of Ashland, Mass., who d. Sept. 22, 1864. She m. (2) Apr. 3, 1868, GEORGE S. DOWNS of Ashland, b. May 9, 1840. Under the name of Mrs. Georgie Sheldon, she was a regular contributor for some years to

the New York Weekly whose publishers printed in book form a number of her stories: "Brownie's Triumph," etc. Ch. (DOWNS)[9]: a. Nettie, b. Mar. 11, 1870; d. Oct. 11, 1870. b. Maude Draper, b. Oct. 28, 1871.

1623 PRESTON WARE FORBUSH[8] b. Wrentham, Mass., June 11, 1846; res. Boston; m. Oct. 23, 1866, ELIZA D. HIGLEY of Ashland, Mass. Ch. (FORBUSH)[9]: a. Hattie M., b. Nov. 7, 1867; res. Revere, Mass.; m. Aug. 6, 1889, ----- Holt. b. Henry W., b. May 23, 1869; res. Racine, Wis., 1892.

1624 EDWIN AUGUSTUS FORBUSH[8] b. Ashland, Mass., Apr. 17, 1848; res. Spencer, Mass.; m. Marlboro, Mass., Oct. 13, 1872, JOSIE A. POND, b. Dec. 4, 1850. Ch. (FORBUSH)[9]: a. Fred L., b. July 27, 1873; d. Dec. 31, 1873. b. Herbert A., b. Nov. 7, 1875. c. Harvey P., b. Oct. 6, 1877; d. Oct. 21, 1877. d. Preston D., b. Oct. 15, 1878. e. Flora E., b. Apr. 4, 1888.

1625 FLORA DAY FORBUSH[8] b. Ashland, Mass., Sept. 2, 1852; d. Feb. 27, 1888; m. June 9, 1883, FRANK M. STURDY, b. Apr. 1, 1857. She was a tchr.; he, a mnfr. of men's watch chains. They res. Attleboro Falls, Mass. Ch. (STURDY)[9]: a. Isabella E., b. Apr. 28, 1884. b. Carlton F., b. Feb. 27, 1888.

1626 WALTER RICHARDSON FORBUSH[8] b. Ashland, Mass., Dec. 23, 1854; m. Aug. 6, 1877, PAULINE DRESCHER. He was a contr., then a bldg. insp. To Cincinnati, Ohio, 1878; was secy. of the Ohio Assn. of Architects. Ch. (FORBUSH)[9]: a. Alberta. b. Vinnie.

1627 FRANCIS ALDEN WARE[8] b. Baltimore, Md., Apr. 12, 1850; m. Apr. 21, 1880, CARRIE H. LANGMAID of Somerville, Mass. Ch. (WARE)[9]: a. Samuel, b. Oct. 14, 1881. b. Ernest, b. Aug. 22, 1886. c. Lavinia, b. Aug. 22, 1889. d. Preston, b. July 28, 1892.

1628 DR. CHARLES HOWARD WARE[8] b. Baltimore, Md., Jan. 10, 1855; m. Sept. 1885, ALBERTINA TODHUNTER. He was a physician. Ch. (WARE)[9]: a. Joseph, b. July 29, 1886. b. Mary Lilly, b. Dec. 13, 1890.

1629 BRUCE RICHARDSON WARE[8] b. Newton, Mass., Dec. 30, 1857; m. Mattapoisett, Mass., June 11, 1883, IDA BELLA MOULTON RANDALL of Mattapoisett, dau. of Charles and Louisa Green (Nye) Randall, b. Dec. 16, 1864. He was a dealer in twines and an accountant.

Ch. (WARE)[9] b. Newton: a. Lillian Randall, b. Aug. 18, 1884; m. NYC, Mar. 27, 1910, Harold Curtis Dyke, son of Henry and Jessie Dyke, b. Braintree, Mass., Apr. 2, 1884. Had ch. b. Bruce Richardson, b. Feb. 26, 1887; d. San Diego, Cal., Jan 16, 1938; m.

San Francisco, Mar. 31, 1908, Nannie Denton, b. Baltimore, Feb. 2, 1888. He grad. USNA, 1907; ret. as Capt., June 30, 1935. c. Miriam Lavinia, b. May 12, 1889; m. NYC, Jan. 31, 1914, Herbert Dightman Coburn, son of Benjamin and Frances Coburn, b. Hopkinton, Mass., Oct. 21, 1885. Had ch.

1630 JAMES ERNEST LACKEY[8] b. Barre, Mass., July 26, 1878; mach.; d. Worcester, Mass., Nov. 25, 1956; m. Thompsonville, Conn., Jan. 22, 1907, BERTHA M. HUSSEY, dau. of Andrew and Sarah L. Nichols, b. Newport, Vt., abt. 1886; d. Boston, Dec. 27, 1925. Ch. (LACKEY)[9]: a. Vera Sarah, b. Gardner, Mass., Mar. 23, 1912; m. (1) Oct. 5, 1939, John F. Maloney. Div. Apr. 30, 1948; m. (2) 1949, Joseph Fraser. b. Dorothy Helen (2133) b. Milford, Mass., Dec. 26, 1917.

1631 LILLIAN FIDELIA LACKEY[8] b. Barre, Mass., July 5, 1879; res. Gardner, Mass., 1969; m. Barre, Apr. 6, 1899, JOHN AMASA CHASE, son of George Amasa and Elsie Ann (Allen) Chase, b. Montague, Mass., Nov. 22, 1874; d. Greenfield, Mass., Mar. 4, 1954. Ch. (CHASE)[9] b. Gardner: a. Myrtis Irene (2134) b. Dec. 24, 1902. b. Doris Fern (2135) b. Aug. 15, 1905. c. Clarence Bartlett (2136) b. Oct. 5, 1910. d. Elsie Elizabeth, b. Nov. 20, 1918; d. Dec. 10, 1918.

1632 FLORENCE BERTHA LACKEY[8] b. Hopkinton, Mass., July 10, 1881; d. Chattahoochee, Fla., Aug. 1, 1957; m. (1) Hubbardston, Mass., Jan. 20, 1900, OLIN SARGENT CLARK, son of Alberto P. and Ellen (Sargent) Clark, b. E. Corinth, Me., abt. 1868. Div. She m. (2) NYC, Oct. 21, 1921, CHARLES CARROLL, son of Bernard and Charlotte (Neyman) Carroll, b. NYC, June 21, 1884; d. Clearwater, Fla., Apr. 30, 1949. She was a nurse. He operated a taxi service. Ch. (CLARK)[9]: Ralph Alberto (2137) b. Barre, Mass., Oct. 14, 1901.

1633 HARRIETT IZELLA LACKEY[8] b. Hopkinton, Mass., Oct. 20, 1883; d. Glastonbury, Conn., Jan. 9, 1965; m. Barre, Mass., Apr. 16, 1902, ROY PERLEY PRATT, son of Rector Montague and Maria Austrilla (Kendall) Pratt, b. Shutesbury, Mass., Oct. 11, 1873; d. Glastonbury, Feb. 26, 1963. He was a millwright. Ch. (PRATT)[9] b. Baldwinville, Mass.: a. Marjorie Pearl (2138) b. Apr. 7, 1903. b. Dorothy Flora (2139) b. Dec. 2, 1904.

1634 ANN ELIZABETH LACKEY[8] b. Hopkinton, Mass., Nov. 22, 1884; d. Lowell, Mass., Apr. 5, 1975; m. Concord, NH, Aug. 6, 1904, JOSEPH JOHN MILLER, son of Joseph and Judith (Fortune) Miller, b. Margaree, N. S., Mar. 10, 1872; d. Lowell, Sept. 20, 1959. She was a nurse.

Ch. (MILLER)[9] a. Alice Genevieve (2140) b. Oct. 16, 1907. b. Ethel Josephine (2141) b. Aug. 23, 1909. c. Charlotte Winona (2142)

b. Dec. 27, 1911. d. Joseph John, Jr. (2143) b. June 20, 1914. e. Richard Clayton (2144) b. Jan. 24, 1917. f. Charles Alexander, b. and d. Feb. 28, 1921. g. Shirley Elizabeth (2145) b. June 25, 1923. h. Phyllis Ruth, b. Sept. 14, 1925; res. Portsmouth, NH, 1981, unm.

1635 CHARLES LEON LACKEY[8] b. Barre, Mass., Apr. 30, 1887; d. Canaan, NH, Nov. 24, 1956; m. Concord, NH, 1905, HELENA MARIA LUCIER, dau. of Nathan J. and Rosalie M. (Phaneuf) Lackey, b. Concord, May 31, 1889; d. there, Jan. 26, 1932. He worked many years in the Boston and Maine Railroad repair shops, then was a poultryman. Ch. (LACKEY)[9] b. Concord: a. Gerold Joseph, b. Aug. 29, 1909; served in WW 2; m. Oct. 1951, Mary Duclos. Ch. (Lackey)[10]: Leon Charles, b. May 17, 1954. b. Reginald Francis (2146) b. June 17, 1915.

1636 MAUD ETHEL LACKEY[8] b. Barre, Mass., Sept. 2, 1893; res. Wilton Manors, Fla., 1981; m. (1) Hubbardston, Mass., Oct. 23, 1909, WILLIAM ALVIN CLEVELAND, son of Alvin Albert and Mary (Bennett) Cleveland, b. Hubbardston, Nov. 4, 1885; d. St. Cloud, Fla., Sept. 15, 1965. He was a shoe worker, then a chair and furniture maker. She m. (2) Aug. 16, 1969, JUDSON C. HENDERSON of Syracuse, NY. Ch. (CLEVELAND)[9]: a. Virginia (2147) b. Lynn, Mass., Aug. 14, 1918. b. William Alvin (2148) b. Gardner, Mass., Sept. 28, 1926.

1637 RUTH ELDORA LACKEY[8] b. Barre, Mass., July 30, 1895; m. Lowell, Mass., Apr. 30, 1927, DR. ROBERT COTTON MERRILL, son of Dr. Frederick and Harriet H. (Lummus) Merrill, b. Quincy, Mass., May 9, 1898. They res. Hartford, Conn., 1963. He was grad. from Tufts Dental School, 1926; had dental practice in Springfield, Mass., for 20 years. Ch. (MERRILL)[9]: Robert Cotton, Jr., b. Framingham, Mass., Oct. 13, 1930; att. Tufts, 1948-49, and N. E. Conservatory of Music, 1949-51; USN, 1951-55; grad. Western New England College, 1962; M. E., Univ. of Hartford, 1966; res. Plainville, Conn., 1981.

1638 MILDRED ALICE LACKEY[8] b. Barre, Mass., July 16, 1898; m. (1) NYC, Mar. 1, 1917, MARTIN JOSEPH HEALEY, son of Martin Francis and Mary Elizabeth (Coyne) Healey, b. Lynn, Mass., Mar. 22, 1889; d. Hubbardston, Mass., Mar. 15, 1957. He served as a Cpl., in 326th Inf.; overseas Apr. 29 to Dec. 16, 1918; wounded in action at St. Mihiel, France; served as postmaster at Hubbardston. She m. (2) So. Gardner, Mass., July 8, 1961, STEPHEN J. McCARTHY of Medford, Mass., a widr. and retired dairyman, who d. Gardner, July 8, 1969.

Ch. (HEALEY)[9]: a. Charles Martin (2149) b. Hubbardston, June 13, 1918. b. Florence (2150) b. Lynn, May 22, 1920.

1639 FREDERICK JOY GREENE[8] b. NYC, Feb. 28, 1867; d. Brooklyn, NY, Mar. 3, 1903; m. Nov. 3, 1892, WILHELMINA McOWEN of Overbrook, Pa., dau. of Francis and Jane (McMinn) McOwen, b. Boston, Mass., June 9, 1863; d. Philadelphia, May 8, 1934. He was a machine mnfr.

Ch. (GREENE)[9] b. Brooklyn: a. Herbert Alanson, b. Dec. 2, 1893; mnfr.; res. Philadelphia, 1962; m. (2) Wilmington, Del., Mar. 16, 1923, Beatrice Cooper, b. Dec. 18, 1902. No ch. b. Norman Joy (2151) b. May 13, 1898. c. Frederick McOwen, b. Jan. 31, 1901; res. Jenkintown, Pa., 1962; m. (2) Philadelphia, Apr. 18, 1928, Janet Eastburn, b. Dec. 31, 1907. Ch. (Greene)[10]: i. Frederick McOwen, Jr. ii. Walter Eastburn.

1640 BURLEIGH FOLSOM SPAULDING[8] b. Craftsbury, Vt., Dec. 3, 1853; d. Fargo, ND, Mar. 17, 1934; m. Nov. 25, 1880, ALIDA BAKER, dau. of David and Emily (Cutler) Baker. He was grad. from Norwich Univ., Vt., 1877; admitted to the bar, 1880; to Fargo, ND, where he practiced law; Supt. of Schools, Cass Co., ND, 1882-84; mem. of Constitutional Convention of ND, 1889; chmn. of the Rep. State Central Comm., 1892-94; organized the Merchant's State Bank of Fargo, 1890 and served as its first president.

Ch. (SPAULDING)[9] b. Fargo: a. Deane Baker, b. Apr. 12, 1882. b. Frances Folsom, b. Dec. 20, 1888. c. Roscoe Conkling, b. Jan. 9, 1890. d. Burleigh Mason, b. Apr. 9, 1891. e. Carlton Cutler, b. Jan. 21, 1896; WW I.

1641 JOHN NOAH SPAULDING[8] b. Norwich, Vt., Jan. 5, 1862; m. Apr. 18, 1883, LUCY ALICE MONTGOMERY, dau. of James Franklin and Sallie Elkins (Edmondson) Montgomery, b. Nov. 29, 1861. He was a carp. and bldr.; moved to the Dakota Terr., thence in 1889 to Salt Lake City, Utah, then to Bridge, Ida. Ch. (SPAULDING)[9]: a. Raymond Montgomery, b. Mar. 4, 1890. b. Edna Ann, b. Feb. 22, 1893.

1642 MARY BALLARD CLINE[8] b. Boston, Feb. 1848; m. abt. 1875, FRANKLIN E. SULLIVAN, son of John J. and Eliza (Merry) Sullivan, b. Sept. 1844. He was a commission merchant. They res. Boston, 1900. Ch. (SULLIVAN)[9]: Gertrude Newhall, b. Boston, May 1876.

1643 GEORGE WARREN BEMIS[8] b. NH, Jan. 2, 1852; m. Nov. 1883, CECELIA SWEEZER, b. N. B., Mar. 1862. They res. Athol, Mass., 1900. Ch. (BEMIS): a. Alta M., b. Apr. 1884. b. E. Lillian, b. Sept. 1885.

1644 MARIANNA BEMIS[8] b. June 16, 1853; m. Sept. 14, 1871, HENRY PERLEY HOWE, son of Nahum and Phebe (Perley) Howe, b. Fitzwilliam, NH, Oct. 27, 1848. Ch. (HOWE)[9]: a. Alta May, b. Mar. 14, 1873; d. Sept. 1, 1873. b. Edmund Bemis, b. July 7, 1878.

c. Perley Clifton, b. Jan. 1, 1882; d. Jan. 20, 1893. d. Alice May, b. Oct. 12, 1888; d. Nov. 6, 1888.

1645 EMMA JANE BEMIS[8] b. July 21, 1860; m. June 29, 1886, ALFRED F. HASKINS. Ch. (HASKINS)[9]: a. Roger Abbott, b. Aug. 6, 1891. b. Ernest Pearl, b. Apr. 4, 1893.

1646 ALICE LILLIAN BEMIS[8] b. NH, Apr. 11, 1862; m. (1) Apr. 27, 1886, ELMER J. ADAMS, son of Joseph Addison and Mary Roancy (Comstock) Adams, b. Feb. 4, 1864; d. Nov. 4, 1896. She m. (2) June 21, 1899, FRANK W. DUPLISSE of Northboro, Mass., b. May 1860. They res. E. Bridgewater, Mass., 1900. Ch. (ADAMS)[9] b. Jaffrey, NH: a. Tracy Addison, b. Apr. 3, 1889; res. North Adams, Mass., 1934. b. Arnold Bemis, b. Jan. 27, 1891; res. Wareham, Mass., 1934.

1647 WARREN EBENEZER KIMBALL[8] b. Rindge, NH, Feb. 22, 1864; d. there, Dec. 16, 1933; m. Rindge, June 12, 1889, EMMA LOUISA SPAULDING, dau. of Frederick and Mary Ann Elizabeth (Eddy) Spaulding, b. Jaffrey, NH, Feb. 12, 1865; d. Rindge, July 5, 1939. Ch. (KIMBALL)[9] b. Rindge: a. Lewis Warren (2152) b. June 1, 1892. b. Glen H., b. Dec. 2, 1899; d. Mar. 1, 1901.

1648 MARION KIMBALL[8] b. Indianapolis, Ind., Apr. 20, 1863; d. Little Rock, Ark., Jan. 25, 1935; m. there, May 2, 1882, GEORGE B. ROSE, son of Uriah M. and Margaret T. (Gibbs) Rose, b. Batesville, Ark., July 10, 1860; d. Little Rock, July 10, 1943.

He was a lawyer; was admitted to the bar, 1879, after which he maintained a practice at Little Rock in the firm of Rose, Loughborough, Dobyns and House. He traveled extensively in the study of Renaissance art; was author: Renaissance Masters - Art of Raphael, Michelangelo, Leonardo Da Vinci, Titian, Correggio, Botticelli, Rubens and Claude Lorraine, 1898, 1900, 1908; The World's Leading Painters, 1911; and numerous articles in reviews on literature and art. He was a mem. of Ark. State Bar Assn. (pres. 1902-03), Little Rock Bar Assn. (pres. 1923-24), International Law Assn., American Law Inst., Judicature Society and Conference on Uniform State Laws.

Ch, (ROSE)[9] b. Little Rock: a. Clarence Edward (2153) b. Oct. 2, 1883. b. Meriam, b. Oct. 10, 1885; d. Little Rock, Jan. 10, 1888.

1649 HORACE KIMBALL[8] b. Indianapolis, Ind., June 4, 1868; d. Spokane, Wash., Feb. 9, 1939; m. Little Rock, Ark., Sept. 24, 1890, MAUDE LILLIAN JONES, dau. of Thomas H. and Sue E. (Vance) Jones, b. Little Rock, Dec. 15, 1870; d. Seattle, Sept. 17, 1929. He m. (2) July 1932, BEATRICE K. LARSEN of Spokane, who res. there, 1945.

He was grad. from Univ. of Va. Law School; practiced law with his father in Little Rock, then in 1892 removed to Spokane, where

he became asst. corp. counsel under F. M. Dudley; was elected prosecuting attorney in 1900. In the 1912 campaign, he served as a county chmn. of the Bull Moose party and carried the county for Theodore Roosevelt over Wilson and Taft; was chmn. of the Spokane County Rep. Central Comm., 1916-28. In April 1926, while legal counsel for the Exchange Nat. Bank, he was named to the bank's board of directors.

Ch. (KIMBALL)[9]: a. Kathleen Rowland (2154) b. Mar. 10, 1891. b. Wallace, m. (1) Rosalie Lund of Spokane, Div. She m. (2) John Slawson of Olympia, Wash. Ch. (Kimball)[10]: i. Patsy. ii. Gordon.

1650 ALICE P. KIMBALL[8] b. Sept. 1858; m. Oct. 11, 1882, FRANK L. DAMON, b. June 1856. They res. Lynn, Mass., 1900. Ch. (DAMON)[9]: a. Bessie, b. Aug. 1883. b. Marion W., b. July 1892.

1651 MARY HOLMES KIMBALL[8] b. Concord, NH, Oct. 12, 1871; res. NYC, 1946; m. Stamford, Conn., June 6, 1893, WILLIAM BRADEN, JR., son of William and Martha (Burford) Braden, b. Indianapolis, Ind., Mar. 24, 1871; d. Reno, Nev., July 18, 1942.

The President of Chile, Don Juan Luis San Fuentes, bestowed on her in June 1919, the Medal of Honor, "Al Merito," a military decoration instituted by Bernardo O'Higgins, the Liberator of Chile. The decoration was rarely given and had never before been presented to a woman.

William Braden was a mining engr.; was grad. from MIT; asst. to chief engr., Montana Co., Marysville, Mont., 1889; surveyor for Elkhorn Mining Co. and Anaconda Co.; chemist and assayer, later asst. supt., Arkansas Valley Smelter, Leadville, Colo., to 1893; engr. and rep. in British Columbia for Omaha and Grant Smelting & Refining Co.; engaged in examination of mines in No. and So. America, 1893-98; expert engr. for Boston and Montana interests in litigation with F. A. Heinze, at Butte, 1898-1901; gen. mgr. of Velardena Mines, Mexico, Bruce Mines, Ont., and mine examinations in the U. S. and Mexico, 1901-03; organizer and gen. mgr. of Braden Copper Co., Chile; with Anaconda Copper Mining Co. and directing operations of Andes Exploration Co. in So. America, 1913-18; consulting and mining explorations in No. and So. America, 1919-39

Ch. (BRADEN)[9]: Spruille (2155) b. Elkhorn, Mont., Mar. 13, 1894.

1652 EDITH KIMBALL[8] b. Boston, Feb. 23, 1871; m. Newton, Mass., Oct. 6, 1900, KARL SCHMIDT, son of Carl Friedrich Wilhelm and Katharina (Muller) Schmidt, b. Frankfort-on-the-Main, Germany, Aug. 28, 1874. They res. Northfield, Minn., and Tamworth, NH, 1945.

He att. Univ's. of Berlin and Marburg: A.M., 1898, Ph.D., 1900; to U. S., 1901; was a lecturer at Harvard Univ., 1901-03;

prof. of physics at Bates College, Me., 1903-04; prof. of math., Univ. of Fla., 1904-08; lecturer at Harvard, 1911-13; prof. of philosophy at Tufts, 1912-19; lecturer at Northwestern Univ., Ill., 1926-27; prof. of philosophy at Carleton College, Minn., after 1927; mem. of American Philosophical Assn. (v.p., 1937-38). Author: Beitrage Zur Entwicklung Der Kantschen Ethik; The Creative I and the Divine, 1937; also writer of articles for various philosophical publications.

Ch. (SCHMIDT)[9]: Baldura, b. Shirley Centre, Mass., Oct. 22, 1902; m. Northfield, Minn., June 11, 1929, Dr. Erick Lindemann, a psychiatrist (M.D., Ph. D.). Div. Waseca, Minn., June 10, 1939. No ch. She was a concert pianist having studied privately and at Leipzig Conservatory, Germany, Univ. of Minn. and London.

1653 EMMA JANE GODDARD[8] m. THOMAS TEELE SCHOULER, a nephew of James Schouler (1839-1920), lawyer and historian. Ch. (SCHOULER)[9]: a. Thomas, d. young. b. Margaret Sylvia, d. young. c. James, a horticulturist, served WW I and d. soon after. d. Janet, m. ----- Sampson; res. Shrewsbury, Mass.

1654 CHARLES CURTIS MACKINTIRE[8] b. Lowell, Mass., June 7, 1868; d. Worcester, Mass., Sept. 3, 1931; m. (1) Malden, Mass., Oct. 12, 1892, CLARA A. BATTING, dau. of Joseph and Emma B. Batting, b. Chelsea, Mass., abt. 1866. He m. (2) MARY JANE HUTCHINSON, dau. of John and Jane (Wilson) Hutchinson, b. Malden, Aug. 2, 1865; d. Shrewsbury, Mass., Sept. 10, 1924. He m. (3) Shrewsbury, Mar. 23, 1926, ALICE A. (HARDY) TUCK, dau. of Luther M. and Mary F. (Bussey) Hardy, b. Westboro, Mass., June 27, 1872. He was a teamster, liveryman, freight handler and stock clerk.

Ch. (MACKINTIRE)[9] (Parentage uncertain): i. Wilber F., b. Dec. 1885. ii. Florence B., b. Boston, Aug. 1888; m. Shrewsbury, Aug. 9, 1906, John H. Hickey, a tanner, son of Dennis and Flora (Seaver) Hickey, b. Worcester, Mar. 8, 1886. iii. William L., b. July 1890. iv. Esther May, b. July 1891. v. Pearl L., b. Nov. 1896.

Ch. (MACKINTIRE)[9]: a. Clarence Percy (2156) b. Malden, Nov. 9, 1894. b. Mabel Lorene, b. Somerville, Mass., Nov. 12, 1896. c. Harry E., b. Malden, abt. 1898; d. Aug. 14, 1900. d. Curtis, b. Boston, abt. Apr. 1899; d. Oct. 8, 1899. e. Mildred H., b. Boston, July 15, 1900; m. Worcester, July 24, 1917, Lyman E. Sleeper, an expressman, son of Frank L. and Jennie B. (Wilson) Sleeper, b. Worcester, abt. 1896. f. Hazel F., b. Malden, June 2, 1902. g. Gertrude Irene, b. Worcester, Jan. 17, 1904; res. Shrewsbury, 1945; m. there, Nov. 27, 1924, Percy Vern Champlin, son of Frank Smith and Elizabeth A. (Owen) Champlin, b. Cascade, Wis., abt. 1902. h. Henry Harlow, b. Shrewsbury, Jan. 30, 1906; d. Easthampton, Mass., Feb. 11, 1910. i. Scott Francis (2157) b. Shrewsbury, May 24, 1907.

1655 ERNEST GRANVILLE MACKINTIRE[8] b. Revere, Mass., Apr. 9, 1878; a railroad freight clerk and a bldg. custodian; res. Malden, Mass., 1945; m. (1) Malden, May 2, 1902, BERTHA LOUISE COLPITTS, dau. of Wesley and Alberta (Blackburn) Colpitts, b. Burlington, N. S., abt. 1880. Div. Cambridge, Mass., abt. 1906. She m. (2) Boston, Nov. 28, 1912, Basil E. Curry, son of Thomas H. and Margaret (Elms) Curry, b. Windsor, N. S., abt. 1883.

He m. (2) Malden, Oct. 8, 1913, ANNIE LOUISE (CULLIS) TREADWAY, dau. of Alfred T. and Lucretia (Shergold) Cullis, b. Charlestown, Mass., abt. 1869; d. Malden, June 30, 1918. He m. (3) Boston, Oct. 11, 1920, ANNA FORBES ROSS, dau. of John and Anna F. (Ogg) Ross, b. Banchory, Kincardineshire, Scotland, Jan. 18, 1877; d. Boston, Mar. 22, 1928.

Ch. (MACKINTIRE)[9]: a. Ernest Vivian (2158) b. Malden, Aug. 21, 1902. b. Son, b. and d. Cambridge, Dec. 26, 1903.

1656 PERLEY FRANK MACKINTIRE[8] b. Revere, Mass., Oct. 29, 1880; res. E. Weymouth, Mass., 1945; m. Cambridge, Mass., June 30, 1911, MARGUERITE (BURNETT) NORRIS, dau. of William and Mary (Gardner) Burnett and widow of Edmund J. Norris, b. Ottawa, Ont., Oct. 1865; d. Boston, Jan. 14, 1926. No ch.

1657 WARNER MELVIN MACKINTIRE[8] b. Lowell, Mass., July 19, 1884; res. Quincy, Mass., 1945; m. Medford, Mass., Nov. 10, 1906, ROSAMOND MAY PHILLIPS, dau. of Richard Samuel and Ella E. (Johnson) Phillips, b. Somerville, Mass., May 13, 1886; d. Quincy, July 25, 1934. He was a grocery clerk, bldg. supt., and shipyard elect.

Ch. (MACKINTIRE)[9] exc. first, b. Medford: a. Doris Harriet (2159) b. Malden, Mass., Sept. 2, 1907. b. Phyllis Eloise (2160) b. Sept. 27, 1911. c. Woodrow Wilson (2161) b. Nov. 5, 1912. d. Melvin Warner, b. Sept. 28, 1919, s.b. e. Dau., b. July 23, 1926, s.b.

1658 ELLA ROSABEL TIBBETTS[8] b. Orono, Me., Mar. 22, 1849; d. Athens, Me., Dec. 21, 1896; m. Oct. 1868, ALBION SMALL of Athens, b. abt. 1839; d. there, Nov. 19, 1914. Ch. (SMALL)[9] b. Athens: a. Evelyn H., b. Jan. 25, 1871; m. 1894, Oliver F. Davis, b. Apr. 1871. Ch. (Davis)[10]: i. Hazel B., b. Sept. 1895. ii. Ivan A., b. Aug. 1898. b. Florence Edna, b. Jan. 12, 1876; res. Brighton, Me., 1941; m. ---- Deering. c. Lilla B., b. May 5, 1879; res. Brighton, 1934, unm.

1659 CYRUS ELDEN CORSON[8] b. Apr. 5, 1851; m. (1) Oct. 8, 1871, ANNA O. MOODY, dau. of Chandler S. and Sarah Ann (Cooley) Moody, b. abt. 1855. He m. (2) ANNIE -----, b. June 1869. They res. Athens, Me., 1900. Ch. (CORSON)[9]: a. Perley, b. abt. 1874. b. Terry E., b. July 1877. c. David L., b. May 1880 d. Lonie B., b. Nov. 1882. e. Flossie M., b. Mar. 1886. f. Anna O., b. Apr. 1888. g. Cyrus Elden, Jr., b. May 1891. h. Nettie E., b. Sept. 1892. i. Exie C., b. Oct. 1896. j. Bessie K., b. May 1899.

1660 DAVID ANSEL CORSON[8] b. Dec. 7, 1853; res. Athens, Me., 1900; m. June 1, 1879, SARAH ELIZABETH DAVIS, dau. of Daniel and Julia Davis, b. Apr. 1857. Ch. (CORSON)[9]: a. David H., b. July 1885. b. Laura E., b. July 1887. c. Celia P., b. Jan. 1890. d. Cleba, b. Nov. 1892. e. Calla H., b. Jan. 1897.

1661 FLORA SOPHIA CHANDLER[8] b. Monmouth, Me., Feb. 23, 1857; d. Augusta, Me., abt. Mar. 1917; m. June 1, 1876, ERVIN ISAAC FARMER, a blacksmith, b. June 1854. They res. Temple, Me. Ch. (FARMER)[9]: Ella Louisa, b. Apr. 22, 1879; res. Farmington, Me.; s.p.; m. Josiah Taylor.

1662 ANNA LOUISA CHANDLER[8] b. Temple, Me., Mar. 8, 1863; d. Farmington, Me., Aug. 22, 1956, aged 93; m. Temple, July 2, 1887, CHARLES EMMONS FARMER, son of Lemuel Hathaway and Martha (Mitchell) Farmer, b. Temple, July 8, 1858; d. Farmington, Nov. 1926. Ch. (FARMER)[9]: a. Winnifred, b. and d. June 17, 1888. b. Martha, b. and d. May 24, 1893.

1663 LAURA BELLE CHANDLER[8] b. Temple, Me., Nov. 27, 1873; d. Wilton, Me., Feb. 25, 1940; m. Sept. 16, 1890, WILLIS LINCOLN SEARLES, son of Gustavus Philander and Eliza Kilburn (Farmer) Searles, b. Temple, Sept. 16, 1865; d. Farmington, Me., Sept. 14, 1932. Div. 1912. She m. (2) 1915, ----- RANGER.

Ch. (SEARLES)[9]: a. Leon Howard (2162) b. Temple, Dec. 1, 1895. b. Morris Milo, b. Temple, July 14, 1897; PFC, Oct. 24, 1918, to Aug. 5, 1919, Btry A, 29th Arty, CAC; res. VA Hosp., Togus, Me.; d. Mar. 11, 1953, unm. c. Fred Bryan, b. Farmington, Nov. 11, 1899; d. 1901. d. Leo Zebulon (2163) b. Temple, Aug. 15, 1905. e. Zilpha Meriam, b. Wilton, Nov. 13, 1907; d. Mar. 23, 1908.

1664 ARTHUR HENRY CHANDLER[8] b. Temple, Me., Apr. 30, 1879; d. Livermore Falls, Me., Dec. 25, 1943; m. HATTIE FLOYD HODGKINS. Ch. (CHANDLER)[9] b. Temple: a. Virginia Maybelle, b. May 17, 1906; res. Livermore Falls, 1962; m. David Baum who d. 1961. b. Vincent Hodgkins (2164) b. Aug. 27, 1911.

1665 MELVIN WARREN FARMER[8] b. Temple, Me., Apr. 17, 1880; m. Madison, Me., Mar. 15, 1909, IVA ADAH GETCHELL, dau. of Fred and Adah Sally Getchell, b. Embden, Me., Nov. 26, 1886. Farmer. They res. No. Anson, Me., 1945. Ch. (FARMER)[9] b. Embden: a. Mertie Grace, b. June 15, 1910; d. Oct. 10, 1910. b. Helen, b. Sept. 5, 1911; unm., 1945. c. Warren Leon, b. Jan. 8, 1916.

1666 HIRAM FREMONT HOBERT[8] b. Temple, Me., June 22, 1862; farmer and rancher, res. Spiritwood, ND; m. MARGARET MAY MORROW who res. Sheldon, ND, 1945. Ch. (HOBERT)[9]: a. Walter. b. Leonard. c. Daniel. d. Clifford. All four sons were WW I veterans.

1667 IDA HARVENA HOBERT b. Temple, Me., Mar. 27, 1865; d. Farmington, Me., Sept. 19, 1940; m. Lewiston, Me., June 17, 1883, ROSCOE ALLEN MERROW, son of Seth Gage and Maria Gordon (Pike) Merrow, b. Augusta, Me., June 17, 1860; d. Farmington, Apr. 8, 1928. He was a printer and publisher; learned his trade on the Kennebec Journal, then worked in Farmington and Wilton, Me.; commenced publishing in 1880, The Independent, a four page monthly newspaper. Ch. (MERROW)[9] b. Farmington: a. Raymond Hobert (2165) b. Mar. 20, 1887. b. Clinton Freemont (2166) b. Sept. 16, 1892. c. Son, b. and d. Feb. 26, 1900.

1668 FOREST DANIEL HOBERT[8] b. Temple, Me., Apr. 26, 1874; d. Farmington, Me., Sept. 24, 1941; m. there, Feb. 21, 1901, EMMA FANNIE BUTTERFIELD, dau. of Weston Isaac and Fannie Sarah (Stevens) Butterfield, b. W. Farmington, Sept. 25, 1884; d. Nov. 27, 1956. She was a tchr.; he, a farmer, blacksmith, mail carrier, janitor and road comnr.

Ch. (HOBERT)[9] b. Temple: a. Weston Daniel (2167) b. Jan. 11, 1902. b. Kenneth Forest (2168) b. Apr. 8, 1904. c. Helen Dorothy (2169) b. May 3, 1918. d. Raymond Wesley (2170) b. Aug. 19, 1920.

1669 ETTA DEBORAH HUSE[8] b. Temple, Me., May 18, 1866; d. Wilton, Me., Dec. 2, 1926; m. May 18, 1884, EDWARD ROSELVIN WILKINS, a farmer, b. June 1856. Ch. (WILKINS)[9]: a. Phrenie May, b. Nov. 1886. b. Maurice Lee, b. July 1888; served as a Cook, 103d Inf., Apr. 13, 1917, to Mar. 26, 1919; overseas, Sept. 26, 1917, to Mar. 12, 1919. c. Ethel Jane, b. Sept. 1892. d. Mattie Bell, b. Mar. 1898. e. Edith Lucina, b. Jan. 1900. f. Donald Raymond. g. Burnham Edward. h. Osborn Frederick.

1670 WILLARD MOSS HUSE[8] b. Temple, Me., May 28, 1874; d. Wilton, Me., June 6, 1939; m. there, June 9, 1897, SADIE ROSANNA CROCKETT, dau. of Rev. Henry and Rose Virtue (Carter) Crockett, b. Chesterville, Me., Apr. 4, 1881; res. W. Farmington, Me., 1945. He was a farmer.

Ch, (HUSE)[9]: a. Roland Willard, b. Jan. 11, 1903; a wool carder, res. Wilton, 1945; m. there, Apr. 4, 1927, Fonda Elizabeth Lamb, adopted dau. of Mial E. and Delia E. (Howland) Lamb, b. Perkins Place, Me., Nov. 7, 1909. b. Dorothy Sadie, b. Aug. 3, 1917; d. Dec. 12, 1917. c. Ruth Evangeline, m. Clarence Leslie Beedy. Ch. (Beedy)[10]: Marcia Violette, b. Livermore Falls, Me., Jan. 14, 1944.

1671 CARRIE VIOLA CHANDLER[8] b. Temple, Me., Feb. 12, 1870; d. E. Livermore, Me., July 27, 1937; m. Temple, Feb. 14, 1887, CHARLES EUGENE GUILD, son of Alpheus Eugene and Abbie (Farmer) Guild, b. Canton, Me., Oct. 23, 1864; d. E. Livermore, Mar. 13, 1940. Ch. (GUILD)[9] b. Auburn, Me.: a. Charles Eugene (2171) b. Sept. 15, 1889. b. Hervey Blaine (2172) b. June 20, 1891. c. Beatrice Isabell (2173) b. May 17, 1892.

1672 MABEL OSCEOLA CHANDLER[8] b. Temple, Me., June 17, 1875; d. Brockton, Mass., Apr. 7, 1941; m. Auburn, Me., May 2, 1896, CHARLES ELMER LYSETH, a shoeworker, son of Patrick and Lucinda (Stevens) Lyseth, b. Auburn, Me., Sept. 7, 1865; living 1946. Ch. (LYSETH)[9]: a. Dora May, b. Auburn, Nov. 3, 1897; res. Grafton, Mass., 1962; m. Brockton, Dec. 11, 1926, Lawrence Worthen, a freight agent who d. 1946. No ch. b. Philip Chandler (2174) b. Brockton, June 2, 1908.

1673 ANDREW JOEL CHANDLER[8] b. Temple, Me., Dec. 15, 1877; res. Strong, Me.; d. Nov. 7, 1958; m. (1) Temple, Nov. 19, 1898, MATTIE ELLA JENKINS, dau. of Henry George and Ellen (Welch) Jenkins, b. Temple, July 1880; d. there, Mar. 23, 1909. He m. (2) Farmington, Me., Nov. 2, 1912, THIRZA HESTER PRESCOTT, dau. of Daniel Marsh and Gertie (Hackett) Prescott, b. Farmington, July 27, 1893. Div. May 1935.

Ch. (CHANDLER)[9]: a. Clyde Andrew (2175) b. Feb. 6, 1907. b. Mattie Louise (2176) b. Mar. 8, 1909. c. Thirza Helena, b. Farmington, Mar. 6, 1917; res. Southwest Harbor, Me., 1945; m. Nov. 1939, Henry Wass. Two ch. d. Daniel Prescott (2177) b. May 2, 1921. e. Colby Hackett, b. Strong, Me., May 15, 1925; USN, WW 2.

1674 FLOSSIE M. CHANDLER[8] b. Temple, Me., June 21, 1884; res. there, 1962; m. ARTHUR G. MERCHANT, b. Apr. 10, 1880; d. Dec. 12, 1950. Ch. (MERCHANT)[9]: a. Bertha, b. May 15, 1907; res. Wilton, Me., 1981; m. Charles Sawyer. b. Doris, b. Jan. 27, 1909; res. Farmington, Me.; m. Fred Allen. c. Wilson, b. Jan. 8, 1911; res. St. Johnsbury, Vt.; d. abt. 1979; m. Geraldine Grey. Ch. (Merchant)[10]: i. Kenneth. ii. Donald. iii. Linwood. iv. Mrs. Evelyn Wood. All res. Passumpsic, Vt. d. Theron Arthur (2178) b. May 13, 1920. e. Ruth, b. 1922; d. abt. 1978.

1675 ERNEST GEORGE CHANDLER[8] b. Temple, Me., Mar. 17, 1891; res. Dryden, Me., 1962; m. Wilton, Me., Feb. 28, 1913, LINNA GERTRUDE HOWLAND, dau. of Joseph Goodin and Fannie Ellen (Porter) Howland, b. Wilton, Dec. 5, 1890. Ch. (CHANDLER)[9] b. Wilton: a. Barbara Ellen, b. July 5, 1916; grad. from Crozier Theological Seminary, Pa.; an ordained Baptist pastor. b. Hayden Ernest (2179) b. Aug. 26, 1921.

1676 SILA JEANETTE FLETCHER[8] b. Orofino, Cal., Dec. 17, 1866; d. San Rafael, Cal., Apr. 12, 1924; m. Dec. 17, 1891, JOHN FRANKLIN WHIPPLE. A gr-son, Donald F. Whipple, res. Medford, Ore., 1981.

1677 ESTHER CLARK WEBSTER[8] b. Moscow, Me., June 9, 1863; d. Augusta, Me., Dec. 7, 1931; m. FRANK HARVEY STERLING, son of Jonathan and Amanda M. (Steward) Sterling, b. June 1860. He was

a surveyor; res. Caratunk, Me.

Ch. (STERLING)[9]: a. Ralph, b. Mar. 1882; propr. of a trout and salmon fishing lodge, Caratunk. b. Elmer Livingston, b. Dec. 1883. c. John Belmont, b. Dec. 1886. d. Guy Mannering, b. Feb. 1889. e. Kathleen, b. Feb. 1891. f. Frances, b. Feb. 1892. g. Bessie Marie, b. July 1893. h. Marion Grey, b. Nov. 1894. i. Gladys Linda, b. Oct. 1895. j. Mildred Idelle, b. Oct. 1896. k. Esther Clark, b. June 1898. l. Helen Louise, b. July 1899. m. Alice Maude. n. Marjorie. o. Imogene Clark. p. Albert Webster.

1678 CARRIE EMMA WEBSTER[8] b. Caratunk, Me., Jan. 29, 1870; d. Waterville, Me., Nov. 3, 1942; m. 1891, WILLIAM JOSEPH LANIGAN, a lumberman, b. Canada, Sept. 1861. She was a mem. of DAR and OES. Ch. (LANIGAN)[9]: a. Arthur Webster, b. Aug. 1893. b. William Joseph, Jr., b. Hallowell, Me., June 2, 1896; served in QM Corps, USA, Feb. 8, 1918, to May 15, 1919; Sgt 1/c, overseas until Apr. 30, 1919; res. Waterville, 1942. c. Donald Wiley, res. Ridgewood, NJ, 1942. Ch. (Lanigan)[10]: Jane.

1679 IDELLE BEATRICE WEBSTER[8] b. Caratunk, Me., June 26, 1887; res. Waterville, Me., 1946; m. there, June 7, 1908, MAURICE HERBERT BLANCHARD, son of Fred Wade and Olive (Briery) Blanchard, b. So. Gardiner, Me., July 4, 1885; d. Waterville, Apr. 18, 1945. He was a postal clerk. Ch. (BLANCHARD)[9] exc. first, b. Waterville: a. Dorothy Webster (2180) b. Kennebunk, Me., Dec. 22, 1909. b. Lucile Frances (2181) b. Aug. 17, 1911. c. Virginia Alice (2182) b. Mar. 15, 1913. d. Webster Clark, b. Dec. 16, 1914; att. Colby College, 1934-35; a Mason; res. Wollaston, Mass.; m. Hope Stafford Anderson.

1680 CHARLES E. FLETCHER[8] b. Orofino, Cal., Feb. 1, 1886; d. Reno, Nev., June 26, 1943; m. Virginia City, Nev., Sept. 26, 1909, CLARA ELIZABETH COLLINS, dau. of Samuel and Mary Ellen (Cook) Collins, b. Gold Hill, Nev., Apr. 19, 1889; d. Reno, July 7, 1948. He was an elect. engr.; constn. supt., Sierra Pacific Power Co. Ch. (FLETCHER)[9]: a. Fred Leland (2183) b. Virginia City, Feb. 15, 1911. b. Son, d. at birth. c. Charla Alberta (2184) b. Reno, July 13, 1920.

1681 DR. ALBION ELLIOT FLOYD[8] b. Sept. 3, 1878; grad. College of Physicians and Surgeons, Baltimore, Md.; maintained medical practice at New Sharon, Me.; m. LENA PENNEY of Waterville, Me. Ch. (FLOYD)[9] b. E. Machias, Me.: a. Clara Gertrude, b. June 1917. b. Ernest, b. June 1918. Two ch. c. Paul Elliot, b. June 1920. One ch.

1682 EVALYN FRANCES FLOYD[8] b. Murphys, Cal., Apr. 2, 1880; res. Huntington Park, Cal., 1946; m. Shoshone, Ida., Aug. 4, 1913, ALBERT GNO DRAPER, son of John Riley and Sarah Eliza (Hunt)

Draper, b. Luray, Mo., July 5, 1879; d. Aug. 12, 1928. He was a farmer and rural mail carrier. Ch. (DRAPER)[9]: a. Winthrop (2185) b. San Andreas, Cal., July 19, 1915. b. Albert Gno, Jr., b. Richfield, Ida., Oct. 17, 1920; served in USN, July 9, 1942, to Dec. 29, 1945; a MM on an LST which was torpedoed off Sydney, Australia, 1943; a refrigerator serviceman.

1683 RUTH ELIZABETH McINTIRE[8] b. Ira, Iowa, Oct. 31, 1893; res. Washington, DC, 1962; m. there, June 29, 1929, JOHNSON McFETRIDGE, b. Philadelphia, June 10, 1892; d. Washington, Nov. 28, 1959. He was emp. in the Social Security Dept.; she, in the War Dept., State Dept. and Public Health Service. Ch. (McFETRIDGE)[9] b. Washington: a. James Charles (2186) b. Sept. 17, 1930. b. Janet Ruth, b. Nov. 14, 1933; res. Washington, 1962, unm.

1684 WILLIAM RUSSELL JORDAN[8] b. Baxter, Iowa, May 29, 1892; m. Murray, Iowa, Nov. 2, 1921, CAROLYN GLENORE SILBY, dau. of Manley A. and Emily Augusta (Carlson) Silby, b. Madison Co., Iowa, Dec. 17, 1897. They res. Des Moines, Iowa, 1962. He was grad. from Drake Univ., 1914, and Univ. of Chicago School of Law, 1916; 2d Lt., USA, WW I; Col., WW 2. He commanded an Allied Military Govt. area in North Africa; later was allied justice of Sicily. He served Des Moines as city prosecutor, municipal judge and judge of the district court.

Ch. (JORDAN)[9] b. Des Moines: a. Robert William (2187) b. Dec. 6, 1924. b. Phyllis G. (2188) b. Feb. 18, 1927. c. Emily Ann (2189) b. Apr. 24, 1931.

1685 HERBERT SPENCER JORDAN[8] b. Baxter, Iowa, Mar. 5, 1895; m. Des. Moines, Iowa, Feb. 26, 1919, MADALENE MARIE DRISCOLL, dau. of John Henry and Stella Margaret (Agnew) Driscoll, b. Adair, Iowa, May 14, 1898. They res. San Jose, Cal., 1962. He was grad. from Drake Univ., 1917; served WW I with 154th Aero Sqdn.; 2d Lt., Inf., July 3, 1923; 1st Lt., Sept. 23, 1928; Capt., Aug. 1, 1935; Major, July 3, 1940; LCOL, Dec. 24, 1941; Col., Mar. 1, 1942. He transf. from Inf. to Finance Dept., June 3, 1940; served as Budget and Fiscal Dir. of Air Force, ETO, 1945.

Ch. (JORDAN)[9]: a. William Spencer, b. Des Moines, Jan. 17, 1922; 1st Lt., USA, in So. Pacific, WW 2; ins. lawyer; res. Santa Clara, Cal., 1962; m. Long Beach, Cal., Nov. 26, 1942, Patricia Lee Curl. 6 ch. b. Herbert Lee, b. Des Moines, Oct. 20, 1925; 1st Lt., USA; killed in action in Korea, Sept. 18, 1950; m. Ann -----. c. Harvey Driscoll, b. Minneapolis, Minn., June 16, 1927; newspaper editor; res. San Jose, 1962. 2 ch. d. John Patrick, b. Salt Lake City, Utah, Apr. 23, 1934. 5 ch.

1686 WAYNE McINTIRE WEISHAAR[8] b. Rhodes, Iowa, Oct. 10, 1896; d. Washington, DC, Sept. 25, 1956; m. Albuquerque, NM, Dec. 5,

1935, INIS ROUNSAVILLE of Gulfport, Miss., dau. of Jefferson Davis and Phebe Martha (Grantham) Rounsaville, b. near Richton, Miss., Dec. 9, 1909; res. McLean, Va., 1962.

He was grad. from Drake Univ., 1918. From 1918 to 1933, he was a reporter, feature writer, dramatic critic, editorialist and city editor on the staffs of the Des Moines News, Des Moines Evening Tribune, Brooklyn Eagle, Des Moines Register, and New York Herald Tribune. In 1933, he wrote Men Without Money - The Challenge of Barter and Scrip; had contributed articles to American Magazine and North American Review. After 1944, he was secy-treas. and mgr. of the Aeronautical Training Society of Washington. Ch. (WEISHAAR)[9] b. Washington: a. Sumner Wayne, b. Oct. 29, 1944. b. Susan Rounsaville, b. Aug. 29, 1946; d. Aug. 30, 1946.

1687 JOSEPHINE AGNES HEALY[8] b. Skowhegan, Me., Aug. 9, 1883; d. Northampton, Mass., July 1947; m. Thompsonville, Conn., July 7, 1909, LEROY ARTHUR STANTON, son of Frank Emerson and Dora Elizabeth (Peltier) Stanton, b. Chesterfield, Mass., Aug. 25, 1879; d. W. Dover, Vt., Apr. 7, 1949. He owned and operated a woodworking factory; mnfr. of drum and banjo rims. Ch. (STANTON)[9] b. W. Chesterfield: a. John Emerson (2190) b. Feb. 17, 1910. b. Elroy Joseph (2191) b. June 18, 1912.

1688 BGEN JOHN WESTON HEALY[8] b. Lexington, Me., July 13, 1886; d. Augusta, Me., Jan. 3, 1951; m. (1) Skowhegan, Me., July 31, 1909, LOIS ALTEEN COOL, dau. of John N. and Alfreda (Osborn) Cool, b. W. Pittsfield, Me., Mar. 26, 1889; d. Skowhegan, Aug. 14, 1912. He m. (2) Skowhegan, July 24, 1914, LELIA MAUDE WYMAN, dau. of Frank and Clara Lydia (Dolbier) Wyman, b. Phillips, Me., July 18, 1887; res. Augusta, 1962.

He served on the Mexican Border, July to Oct. 1916; with the 103d Inf., 26th Div., during WW I, Apr. 7, 1917, to Apr. 30, 1919; overseas from Sept. 25, 1917, to Apr. 6, 1919; in action at Lorraine, Champagne-Marne, Aisne-Marne, St. Mihiel and Meuse-Argonne; wounded slightly in action, Nov. 9, 1918.

During WW 2, he served from Feb. 14, 1941, to July 1945; Insp. Gen. of the 43d Div; later, CO of 5th Dist., 4th Service Command, Camp Blanding, Fla. At the time of his death, he was Plans and Training Officer for the Maine National Guard. He was comm. 2nd Lt., May 29, 1914; 1st Lt., Apr. 20, 1917; Capt., June 10, 1918; Maj., Jan. 1, 1932; LCOL, Sept. 24, 1940; Col., May 19, 1943; ret. as BGEN.

Prior to WW 2, he was Chief of the Maine State Police; later, was head of the State Liquor Comm. of Maine; a mem. of Euclid Masonic Lodge, Madison, Me.

Ch. (HEALY)[9]: a. Althea Elizabeth (2192) b. Skowhegan, May 25, 1910. b. Richard Wyman (2193) b. Madison, Me., Nov. 4, 1916. c. Robert Morris (2194) b. Madison, Jan. 8, 1920.

1689 LENA MAUD DELANO[8] b. May 20, 1877; res. Skowhegan, Me., 1946; m. ----- CONANT. Ch. (CONANT)[9]: a. Rachel H., tchr., Exeter, NH, 25 years; res. there, 1962; m. Willard Rowe. b. Margaret. c. Warren. d. David.

1690 RALPH CLIFTON WESTON[8] b. Skowhegan, Me., May 4, 1884; res. Fairfield, Me., 1946; m. Skowhegan, June 11, 1927, IRENE KITCHEN, dau. of Moses and Lavina (Soucier) Kitchen, b. Kingclear Parish, N. B., June 5, 1908. Ch. (WESTON)[9] b. Skowhegan: a. Ruth Helen, b. Feb. 19, 1928. b. Mary Lavina, b. Jan. 19, 1929. c. Ralph Moses, b. July 14, 1930.

1691 HELEN McINTIRE WESTON[8] b. Skowhegan, Me., Dec. 22, 1890; res. there, 1946; m. (1) Dec. 5, 1912, ERNEST RAY HUTCHINSON, son of Henry S. and Isabel (MacVane) Hutchinson, b. Portland, Me., Aug. 19, 1878. He was an express co. emp. Div. She m. (2) MARTIN CONNORS. Ch. (HUTCHINSON)[9] name changed to WESTON: George Hathaway, b. Skowhegan, Aug. 7, 1920; served in WW 2; m. Nov. 21, 1945, Elsie Helen Beane. Ch. (Weston)[10]: Wayne James, b. Skowhegan, July 11, 1946.

1692 BARBARA MITCHELL WESTON[8] b. Skowhegan, Me., Dec. 9, 1895; m. there, July 16, 1916, ROY EDWIN HEYWOOD, son of Edwin Truman and Phebe Miller (Field) Heywood, b. Norridgewock, Me., Jan. 22, 1895. He was an office mgr. They res. Clearwater, Fla., 1962.

Ch. (HEYWOOD)[9]: a. Edwin Weston (2195) b. Bingham, Me., Mar. 12, 1917. b. Eastman Field (2196) b. Skowhegan, Nov. 27, 1918. c. Elizabeth Carolyn, b. Skowhegan, Dec. 5, 1921; m. Washington, DC, Dec. 16, 1943, Warren Harry Ryland. Div. Nov. 1945. Ch. (Ryland)[10]: Barbara Virginia, b. Portland, Me., Apr. 15, 1945.

1693 HOWARD N. WESTON[8] b. Skowhegan, Me., July 1891; res. there, 1946. Ch. (WESTON)[9]: a. Howard N., Jr., served in WW 2; high school principal, Harmony, Me. b. Nelson. c. Priscilla A., res. Brookline, Mass., 1962, unm.

1694 FRED WHEELER WESTON[8] b. Skowhegan, Me., Feb. 27, 1894; d. there, Nov. 6, 1936; m. Norridgewock, Me., Aug. 18, 1915, EULA SARAH WATSON, dau. of Alfred and Elizabeth (Decker) Watson, b. Mercer, Me., Feb. 10, 1894; living 1962. Ch. (WESTON)[9]: Emily Elizabeth (2197) b. Skowhegan, Nov. 8, 1916.

1695 JOHN C. WESTON[8] b. Roxbury, Mass., Feb. 1894; served in 103d Inf. Div., WW I; m. HARRIET TRAMLEY. They res. Middletown, Conn., 1962. Ch. (WESTON)[9]: a. John T., served in WW 2; res. Middletown, 1962, unm. b. Bettina, res. Swarthmore, Pa., 1962; m. William Del Conte. Ch. (Del Conte)[10]: i. Thomas. ii. John. c. Lucienne, res. Middletown, 1962; m. Joseph Cartelli. Ch.

(Cartelli)[10]: Richard.

1696 EDWARD BURR WESTON[8] b. Roxbury, Mass., May 7, 1895; d. Skowhegan, Me., July 17, 1957; m. there, Sept. 4, 1917, MILDRED RETHA WESTON, q.v., b. Skowhegan, Sept. 21, 1890; res. there, 1962. Ch. (WESTON)[9] b. Skowhegan: a. Richard Banks (2198) b. June 14, 1918. b. Jean (2199) b. Feb. 9, 1921. c. Eunice Mitchell (2200) b. Oct. 1, 1928.

1697 RUBY PEARL McINTIRE[8] b. Echo, Ore., Dec. 22, 1884; d. Sultan, Wash., Feb. 16, 1922; m. Tacoma, Wash., May 13, 1918, DAVID JOSEPH BOYLE, son of David and Maggie (Lovett) Boyle, b. Perth, Scotland, Nov. 12, 1852; d. Sultan, Oct. 29, 1931. He was a prospector, miner and rough carp. Ch. (BOYLE)[9] b. Sultan: a. Alice Helen (2201) b. Mar. 24, 1919. b. Norma Isabelle (2202) b. Dec. 26, 1921.

1698 LELA BONA McINTIRE[8] b. LaGrande, Ore., Oct. 2, 1886; res. Port Orchard, Wash., 1945; m. Seattle, Wash., Mar. 26, 1913, ALPHONSUS WILLIAM LEY, son of John and Philomena Ley, b. St. Louis, Mo., July 30, 1883; d. Bremerton, Wash., Sept. 18, 1944.

He att. the Seminary of the Order of the Most Holy Redeemer, Windsor Springs, Mo., Sept. 1897 to June 1899, when he left the seminary (not ordained); served as Sgt., CAC, 1907-13; after 1930 was a mach. at the Navy Yard, Bremerton. He had m. (1) Albuquerque, NM, Nov. 25, 1903, Mary Schier, b. Warren, Ohio, 1879; d. Coeur d'Alene, Ida., Nov. 10, 1906.

Ch. (LEY)[9] exc. last, b. Goldbar, Wash.: a. Mary Lucile, b. Apr. 25, 1914. b. Georgia Elizabeth (2203) b. Jan. 9, 1920. c. John Morse (2204) b. Aug. 7, 1921. d. Olive Margaret, b. Aug. 25, 1924; m. Port Orchard, Wash., Mar. 9, 1946, Harris Ross Adkins, son of Herbert R. and Violet V. (Harris) Adkins, b. Portland, Ore., Sept. 10, 1918. He was an auto body and fender man. e. Robert Louis, b. Port Orchard, May 19, 1929.

1699 PHIL BLAINE McINTIRE[8] b. Salem, Ore., Jan. 30, 1892; res. Everett, Wash., 1945, unm. He served in the CAC, Feb. 5, 1917, until disch. as 2d Lt., Dec. 12, 1918; was a successful draftsman and logging engr.; emp. by Army Engrs. as supt. in the const. of the Alaskan highway, 1942.

1700 AILEEN OLIVE McINTIRE[8] b. Vashon, Wash., Apr. 14, 1901; m. Everett, Wash., Nov. 17, 1935, JOHN GEORGE SEFFERN, son of Chris and Mary Anna (Schlader) Seffern, b. Chicago, Ill., May 29, 1898. They res. Blaine, Wash., 1945. She grad. Pullman (Wash.) Teachers College, 1926; was a bank emp., 1924-29, and a customs insp., 1929-37. He was a plumber; for many years was emp. in the fishing industry on Puget Sound and in Alaska.

Ch. (SEFFERN)[9] b. Bellingham, Wash.: a. Mary Aileen, b. June

10, 1938. b. Theresa Anne, b. Mar. 9, 1940. c. Margaret Ellen, b. Oct. 28, 1942. d. John Mathias, b. Apr. 21, 1944. e. Catherine Marie, b. Feb. 4, 1947.

1701 DONALD KENNETH McINTIRE[8] b. Cove, Wash., Apr. 6, 1902; a gas shovel opr., res. Tacoma, Wash., 1945; m. (1) Tacoma, June 1935, GLADYS BAKER, dau. of Mark and Fanny Baker. Div.; m. (2) Everett, Wash., Feb. 27, 1943, BESSIE (HOLLEMAN) MASCHNER, a divorcee who had m. (1) Arthur Maschner of Chicago.

1702 STEWART BALFOUR McINTIRE[8] b. Seattle, Wash., Sept. 18, 1908; a draftsman and civil engr.; d. Monroe, Wash., Oct. 21, 1933, s.p.; m. Seattle, Apr. 29, 1933, MARGUERITE MAINWRIGHT, b. Ark. She remarried; d. soon thereafter.

1703 LILLIAN VIVIAN McINTIRE[8] b. Glencoe, Minn., Nov. 11, 1893; m. International Falls, Minn., May 18, 1916, HENRY L. DAWSON, son of James Alvin and Illa (Mayo) Dawson, b. Winchester, Ill., May 19, 1891. They res. Grand Rapids, Minn., 1940. She att. Duluth (Minn.) Teachers College and Univ. of Minn.; tchr. He was a paper co. emp. Ch. (DAWSON)[9]: a. Margery Ann, b. Apr. 4, 1918; att. St. Cloud (Minn.) Teachers College. b. Robert Henry, b. June 20, 1919; dentist, served overseas an an Army Capt., 1944, unm. c. Dorothy Jane, b. Mar. 29, 1922.

1704 FRANCES MARION McINTIRE[8] b. Glencoe, Minn., Sept. 1, 1895; was grad. from Univ. of Wash., 1933; att. Columbia Univ. and Univ. of Cal.; math. tchr. Hibbing, Minn., and Seattle, Wash.; unm., 1941.

1705 DR. HAROLD EZRA McINTIRE[8] b. Glencoe, Minn., Feb. 27, 1899; m. Triumph, Minn., July 31, 1923, MURIEL ETHELYN STOCKDILL, dau. of Lindley Alvin Otis and Ethel Lucinda (Stewart) Stockdill, b. Fillmore Co., Minn., Sept. 3, 1903. He served as Pvt., SATC, Oct. to Dec, 1918; was grad. from Univ. of Minn. School of Dentistry, 1921; maintained a practice at Triumph and Hutchinson, Minn.

Ch. (McINTIRE)[9]: a. Muriel Mae, b. May 20, 1925; grad. Univ. of Minn., 1948; public health nurse; m. Aug. 21, 1949, Orin E. Gould of Ames, Iowa. Tchr. b. Wanda Ruth, b. Dec. 10, 1928; att. Univ. of Minn. c. Kathleen Jean, b. June 8, 1934.

1706 KENNETH ROOSEVELT McINTIRE[8] b. Crookston, Minn., Nov. 11, 1906; m. June 10, 1932, HARRIET RHYN. They res. Falls Church, Va., 1962. He was grad. from Univ. of Minn. School of Law, 1931; was emp. by FBI for many years. Ch. (McINTIRE)[9]: a. Robert Kenneth, b. Mar. 31, 1933. b. John Arthur, b. Sept. 30, 1935. c. James Richard, b. Feb. 13, 1938.

1707 DOROTHY LOUISE BACON[8] b. Croswell, Mich., Jan. 30, 1897; res. Denver, Colo.; m. Boulder, Colo., Sept. 18, 1923, LLOYD GUERNSEY KNEELAND, son of George and Emma (Van Ness) Kneeland, b. Beatrice, Neb., Mar. 4, 1895. She was grad. from Greeley (Colo.) Teachers College, 1923; tchr.

1708 FRANCIS GILBERT BACON[8] b. Croswell, Mich., Nov. 5, 1898; m. Albuquerque, NM, Apr. 2, 1927, JUDITH ANDERSON, dau. of Charles A. and Marie (Mars) Anderson, b. Chicago, May 10, 1896. He att. Univ. of Colo.; a mining engr.; supt. of a Mexican gold mine, 1938, when revolutionists attempted to seize the mine and adjoining mill. Ch. (BACON)[9]: a. Marjorie, b. 1928. b. Gilbert, b. 1930.

1709 ESTHER HARRIET BACON[8] b. Sauk Rapids, Minn., July 31, 1901; at 18, taught in a mountain school in an old ghost mining town; although almost totally blind, att. Univ. of Colo. and became a psychiatric worker with the blind; res. Boulder, Colo., 1941, unm.

1710 ROBERT EUGENE SCHERFENBERG[8] b. St. Cloud, Minn., Oct. 11, 1909; res. Bremerton, Wash., 1945; m. Olympia, Wash., Mar. 28, 1936, NELDA MARIE AUSTIN, dau. of William Frank and Rhoda Elizabeth (Campbell) Austin, b. Hoquiam, Wash., Mar. 28, 1914. He was grad. from Univ. of Wash., 1933; has been an ins. agent. Ch. (SCHERFENBERG)[9]: Gary Eugene.

1711 MYRTLE MAY McINTIRE[8] b. Lakeside, Wash., Sept. 17, 1901; res. Wenatchee, Wash.; m. Okanogan, Wash., Oct. 31, 1925, RALPH MAGNUS JOHNSON, son of Peter Magnus and Nora Viola (Riley) Johnson, b. Blackfoot, Ida., June 18, 1899. She served in the WAF from Jan. 24, 1944.

1712 ROBERT EUGENE McINTIRE[8] b. Lakeside, Wash., Nov. 10, 1903; m. Wenatchee, Wash., Feb. 6, 1929, OPAL DOROTHY HOWELL, dau. of Oscar Dowell and Amanda Luzette (Baker) Howell, b. Moscow, Ida., Mar. 31, 1912. He was mgr. of a 240 acre orchard, Coulee City, Wash., 1930-34, restaurant propr., Mullan, Ida., then a tavern owner, Spokane, Wash.; served in Navy CB from Oct. 10, 1943; mem. Coulee Masonic Lodge, Spokane. Ch. (McINTIRE)[9]: a. Gloria Jean, b. Coulee, Dec. 13, 1929. b. Lucille Dorothy, b. Coulee, Oct. 28, 1931. c. Robert Eugene, Jr., b. Spokane, Sept. 6, 1933.

1713 DORIS LAVINA McINTIRE[8] b. Lakeside, Wash., May 19, 1907; m. Los Angeles, Cal., May 11, 1935, ARTHUR DALTON SMITH, son of Dr. Joseph Butler and Amy Arelia (Buckingham) Smith, b. Almira, Wash., July 15, 1894. He was a cabinetmaker. Div. 1941. No ch.

1714 CLIFFORD GLENN McINTIRE[8] b. Roxboro, Wash., Sept. 21, 1910; m. Yuma, Ariz., Dec. 31, 1934, KATHRYN EVELYN LANGFORD, dau. of Harry Eugene and Inez Gladys (Sample) Langford, b. Los Angeles, July 16, 1911. He was emp. in a newspaper circulation dept., res. Hawthorne, Cal. Ch. (McINTIRE)[9] b. Inglewood, Cal.: a. Donald Eugene, b. June 15, 1936. b. Terrell Glenn, b. Feb. 10, 1941.

1715 GRACE ELMINA VAN MARTER[8] b. Neponset, Ill., Mar. 17, 1902; grad. River Falls, (Wis.) Teachers College; tchr.; res. Basco, Wis., 1945; m. Stillwater, Minn., Nov. 27, 1927, EDWARD WILLIAM ZIMMERMAN, son of Samuel and Anna Zimmerman, b. Belleville, Wis., Mar. 12, 1907. Ch. (ZIMMERMAN)[9] b. Madison, Wis.: a. Earl William, b. Apr. 18, 1929. b. Richard Wells, b. Jan. 25, 1930.

1716 MIRIAM LUCILLE VAN MARTER[8] b. Neponset, Ill., Apr. 27, 1904; grad. River Falls Teachers College; tchr.; m. Stillwater, Minn., Feb. 19, 1927, LAURENCE JOHNSON, son of Peter and Kristeana Johnson, b. Alto, Wis., June 24, 1893. Ch. (JOHNSON)[9]: Lloyd Arthur, b. River Falls, Oct. 7, 1930.

1717 ROLAND GEORGE BARKER[8] b. Norridgewock, Me., Sept. 6, 1884; res. Bath, Me., 1945; m. Nov. 6, 1916, HAZEL MARION DEVALL, dau. of Charles and Nora (Warren) Devall, b. Skowhegan, Me., abt. 1896. He was a shipyard worker. Div. She m. (2) Waterville, Me., Sept. 27, 1937, Ralph C. Blunt, son of Charles V. and Mary (Burns) Blunt, b. Waterville, abt. 1894. They res. there, 1945.

Ch. (BARKER)[9]: Burleigh Edward, b. Norridgewock, Aug. 10, 1918; USA, WW 2; m. Waterville, May 12, 1943, Frances Louise Brewer, dau. of Clarence and Myrtle (Camber) Brewer, b. Waterville, Feb. 2, 1920. Both att. Colby College.

1718 LELAND ASA McINTIRE[8] b. Oakland, Me., July 23, 1902; res. Waterville, Me.; m. China, Me., Sept. 9, 1925, MARGUERITE LEIGHTON PERKINS, dau. of Harry and Zida (Young) Perkins, b. Stonington, Me., July 4, 1909; res. Belgrade, Me. Div. Ch. (McINTIRE)[9]: a. Pauline Mabel, b. China, Me., Apr. 7, 1926. b. Elizabeth Zida, b. China, Apr. 15, 1929. c. Beverly Louise, b. Oakland, June 19, 1934. d. Shirley Ann, b. Oakland, Apr. 13, 1936.

1719 KENNETH FRANK McINTIRE[8] b. Stockton, Cal., Mar. 22, 1911; res. Berkeley, Cal., 1946; m. (1) Berkeley, Nov. 10, 1934, BETTY HARPER, adopted dau. of William R. and Gertrude (McRoberts) Harper, b. Denver, Colo., Oct. 25, 1916. She was b. Goldie Van der Huren, but adopted at the age of two weeks. Div. Oakland, Cal., June 25, 1942. He m. (2) Santa Rosa, Cal., July 15, 1944, GENEVIEVE RUTH YOUNGMAN, dau. of William Henry and Alice

Lorena (Hunt) Youngman, b. Berkeley, May 16, 1921. She att. Santa Rosa Junior College, then Univ. of Cal., 1941-43.

He was grad. from Univ. of Cal., 1933; has been a supervisory engr., Emeryville, Cal. Ch. (McINTIRE)[9]: a. Kenneth Ross, b. Stockton, Sept. 13, 1935. b. Richard Wayne, b. Stockton, Aug. 26, 1937. c. Lloyd Gilman, b. Sacramento, Cal., May 25, 1939. d. Ronald Wallace, b. San Francisco, Jan. 5, 1941. e. John Gordon, b. Aug. 19, 1947.

1720 MARIE JESSIE McINTIRE[8] b. Stockton, Cal., Oct. 14, 1916; res. Newman, Cal., 1945; m. Berkeley, Cal., July 1, 1938, FRANCIS ARTHUR GOETSCH, son of Ludwig Franz Heinrich and Mabel Ellen (Lapp) Goetsch, b. Paso Robles, Cal., Apr. 26, 1916. He was grad. from Univ. of Cal., 1938; tchr. of agriculture. Ch. (GOETSCH)[9]: Judith Ann, b. Scotia, Cal., Sept. 25, 1941.

1721 NORMAN DOUGLAS McINTIRE[8] b. Stockton, Cal., Aug. 12, 1918; m. Berkeley, Cal., June 14, 1940, MARGARET SARAH COLEMAN, dau. of William and Ethel Irene Coleman, b. Topeka, Kan.; d. May 7, 1946. He remarried in 1946. He was a 1st Lt., USAF, WW 2; a bomber pilot.

1722 MILDRED CATHERINE McINTIRE[8] b. Livermore, Cal., Aug. 21, 1910; a tchr.; m. Minden, Nev., July 11, 1933, LEONARD GEHRINGER, son of Frank Joseph and Emma (Abbott) Gehringer, b. Hoopa Valley, Cal., Feb. 14, 1904. He served in the CB's from Nov. 12, 1942; overseas from Mar. 6, 1943, to Jan. 21, 1945: Australia and Dutch New Guinea; EM 1/c. Ch. (GEHRINGER)[9]: Helen Mae, b. Carmel, Cal., Dec. 29, 1936.

1723 LEWIS PARKER McINTIRE[8] b. Danvers, Mass., Sept. 14, 1881; d. Salem, Mass., Aug. 31, 1925; m. there, Sept. 11, 1901, MARY ELLEN MORRISEY, dau. of Martin and Annie (Condon) Morrisey, b. Cambridge, Mass., abt. 1886; res. Salem, 1935. He was a baker.

Ch. (McINTIRE)[9] first five b. Danvers; others b. Marblehead, Mass.: a. Reginald M. (2205) b. Jan. 13, 1902. b. Pauline, b. and d. Dec. 23, 1902. c. Elmer Lewis (2206) b. June 27, 1904. d. Ethel M. (twin) b. June 24, 1905; d. Sept. 5, 1905. e. Edith E. (twin) b. June 24, 1905; d. Sept. 8, 1905. f. Mabel Helen, b. Nov. 18, 1906; m. Lynn, Mass., June 18, 1932, Allister F. Fraser, a widr., son of David A. and Nora (Steeves) Fraser, b. Cambridge, Mass., abt. 1894. He was a brakeman. g. Warren Parker (2207) b. Nov. 5, 1909.

1724 ELIZA ANN NICHOLS[8] b. Reading, Mass., Aug. 5, 1844; m. EDWARD BRAINARD BATCHELDER, son of Amos and Myra (Nichols) Batchelder, b. Reading, Oct. 26, 1840. He was a neck tie maker. They res. Reading, 1880. Ch. (BATCHELDER)[9]: Gertrude, b. abt. 1868.

1725 HENRY EUGENE TIBBETTS[8] b. Reading, Mass., Sept. 3, 1861; m. Nashua, NH, Mar. 9, 1884, CELIA JENNIE WEBBER, dau. of Joshua and Elizabeth Jennie (Prew) Webber, b. Damariscotta, Me., July 4, 1866; d. Lexington, Mass., May 2, 1891.

Ch. (TIBBETTS)[9] b. Lexington: a. Florence Alice, b. Aug. 2, 1889; m. Harry James Dow, son of George H. and Sarah P. (Wing) Dow, b. May 12, 1885. Ch. (Dow)[10]: Marion Hattie, b. July 18, 1907. b. Gladys Celia (twin) b. Jan. 29, 1891. c. Mildred Annie (twin) b. and d. Jan. 29, 1891.

1726 LOUIS RANDOLPH COLOMB[8] b. Woburn, Mass., Jan. 25, 1880; m. (1) Winchester, Mass., May 9, 1901, HELEN YEAMANS, dau. of Micah and Annie (Bailey) Yeamans, b. in Canada. He m. (2) LOUISE LANE, b. Conway, Mass., Sept. 24, 1877. They res. Burlington, Mass., 1946.

He was an actor, "a refined comedy juggler," using the stage name Louie Careno; later, was a commercial traveler. On Aug. 1, 1915, he and his son were rescued after drifting for three days in a disabled motor boat near Little John's Island, Me. Ch. (COLOMB)[9]: Louis Etienne, b. Woburn, Dec. 25, 1902; res. Ashford, Ala., 1946; m. Mary Starble. He served as an Ens., WW 2. Ch. (Colomb)[10]: Connie.

1727 MAUD ELEANOR McINTIRE[8] b. Hartford, Vt., Nov. 7, 1885; m. Everett, Mass., Nov. 25, 1903, HOWARD WARREN SOUTHWELL, son of R. Dana and Annie D. (Clough) Southwell, b. Boston, abt. 1884. They res. Dedham, Mass. Ch. (SOUTHWELL)[9]: Gertrude Eleanor, b. Everett, May 24, 1905; m. Portsmouth, NH, Sept. 7, 1929, Frank G. Gibson, son of Charles M. and Nellie C. (Brand) Gibson, b. Dedham, Mass., abt. 1907.

1728 NATHAN ALBERT TUFTS[8] b. Fitchburg, Mass., Apr. 15, 1879; m. Leominster, Mass., June 25, 1910, BESS CORINNE NICKERSON, dau. of David Curtis and Helena (Chase) Nickerson, b. Leominster, Feb. 4, 1880. They res. NYC, 1945. He was grad. from Brown Univ., 1900; LL. B., Boston Univ., 1903; practiced law at Waltham, Mass.; served in state legislature, Mass., 1910-13; was exec. officer, Hotel Taft, NYC, then mgr., Carter Hotels, NYC. Ch. (TUFTS)[9]: a. Nathan Albert (2208) b. Dec. 5, 1911. b. Natalie Helene (2209) b. June 17, 1913. c. David Nickerson (2210) b. Mar. 24, 1918.

1729 WALTER HENRY RICE[8] b. Fitchburg, Mass., Mar. 31, 1872; att. Tufts and Harvard Medical Schools; d. Boston, Apr. 19, 1940; m. there, abt. 1903, KATHERINE (NAZRO) BLUME. Ch. (RICE)[9]: Willard Kellogg (2211)

1730 ALICE MAY RICE[8] b. Waltham, Mass., Dec. 25, 1874; res. there, 1946; m. Waltham, June 5, 1907, WILLIAM BENJAMIN CHILDS,

a dairyman, son of William Garland and Ellen Maria (Peirce) Childs, b. Waltham, Feb. 4, 1876. Ch. (CHILDS)[9] b. Waltham: a. Marion Rice (2212) b. Sept. 2, 1908. b. Ellen Marie (2213) b. Nov. 19, 1911. c. William Benjamin (2214) b. Oct. 21, 1918.

1731 MARION LOUISE RICE[8] b. Waltham, Mass., Oct. 22, 1883; res. Weston, Mass., 1946; m. GEORGE FRANCIS JOHNSON. He was a fur buyer, then v.p. of Chandler's Dry Goods Store, Boston. Ch. (JOHNSON)[9] b. Waltham: a. Barbara Rice (2215) b. Jan. 23, 1910. b. Stowell Francis (2216) b. Apr. 29, 1912. c. George Francis, b. July 3, 1918; PFC, USA, WW 2; emp. by an emery wheel co.; m. June 15, 1946, Jeanne Hale of Worcester, Mass.

1732 WALTER ROYCE TAYLOR, JR.[8] b. Waltham, Mass., July 30, 1884; res. there, 1946; m. ETHEL MANNING, dau. of David and Celina (Giraud) Manning. He was a lumber slsmn. Ch. (TAYLOR)[9]: Walter Royce, III, b. Waltham, July 24, 1926; ET 3/c, USN, WW 2.

1733 RAYMOND SAMUEL TAYLOR[8] b. Waltham, Mass., Jan. 9, 1886; res. Cambridge, Mass., 1946; m. there, Oct. 24, 1922, CATHERINE KIENE BATES, dau. of Frank Wilbur and Mary Jane (Laughlin) Bates, b. Goshen, Mass., Jan. 10, 1901. He was grad. from Brown, 1911; was a printing co. slsmn. Ch. (TAYLOR)[9]: Dorothy Bates, b. Cambridge, Sept. 15, 1923; m. Thomas Edwards Harvey. He served in the Navy in the So. Pacific, WW 2. Ch. (Harvey)[10]: Dorothy Susan, b. Cambridge, Jan. 4, 1945.

1734 LEONARD GIBSON TAYLOR[8] b. Waltham, Mass., Mar. 14, 1887; res. Tacoma, Wash., 1946; m. there, Jan. 8, 1944, EDITH EMME TANNER, dau. of George Byron and Edith Emme (Post) Tanner, b. Hailey, Ida., Mar. 14, 1889. He att. Univ. of Wash., 1908-09; served in the Army, July 25, 1917, to Mar. 20, 1919; overseas as an arty. mech., Btry F, 63d Arty., CAC, July 27, 1918, to Feb. 6, 1919; then was a railroad car insp. No ch.

1735 RALPH WALTER McINTIRE[8] b. Fitchburg, Mass., Apr. 21, 1888; d. there, Sept. 9, 1923; m. Providence, RI, Jan. 14, 1914, JULIA HANNY, dau. of Frank Parker and Annie May (Wiswell) Hanny, b. Providence, July 30, 1894. He was a farmer and cattle dealer. She m. (2) W. Fitchburg, Mar. 3, 1939, Ralph Sidney Woollacott, son of John and Nora (Newcombe) Woollacott, b. W. Fitchburg, Nov. 26, 1900. He was a fire dept. Lt. Ch. (McINTIRE)[9]: Edward Parker (2217) b. Nov. 11, 1915.

1736 JEANNETTE McINTIRE[8] b. Fitchburg, Mass., Mar. 15, 1893; res. Athol, Mass., 1945; m. (1) Fitchburg, Sept. 30, 1913, HAROLD JAMES MITCHELL, son of John and Margaret A. (Hayes) Mitchell, b. Marlboro, NH, Sept. 12, 1891. He was a grocery clerk. Div.

1930. She m. (2) Athol, Nov. 26, 1942, HAROLD EDGAR LOCKE, a mach., son of Edgar Henry and Elizabeth (Herman) Locke, b. Athol, Sept. 29, 1893. He had m. (1) Apr. 26, 1915, Gertrude Agnes Murphy, dau. of James and Sarah (Hartnett) Murphy, b. Gardner, Mass., May 29, 1892; d. Oct. 28, 1941.

1737 LEONE ERNEST SMITH[8] b. Leominster, Mass., June 22, 1892; res. Pittsford, Vt., 1945; m. Winchester, Mass., Sept. 2, 1916, ELEANOR JEAN HOMER, dau. of Edwin Leon and Mary Louise (Kingsbury) Homer, b. Dedham, Mass., Oct. 8, 1891. He was owner and director of Camp Sangamon for Boys. Ch. (SMITH)[9] b. Proctor, Vt.: a. James Cunningham, b. Mar. 21, 1919; grad. Middlebury College, Vt., 1940; Major, AAC, WW 2. b. David Kingsbury (2218) b. Apr. 20, 1921. c. Lawrence McIntire, b. June 21, 1925; att. Middlebury, 1943-45; Ens., USN, WW 2. d. Jean Louise, b. July 5, 1927.

1738 EVELYN LOUISE SMITH[8] b. Leominster, Mass., July 1898; res. Detroit, Mich., 1945; m. Fitchburg, Mass., Dec. 25, 1918, HAROLD GEORGE BARRETT, son of James Meyer and Margaret (Kirkpatrick) Barrett, b. Chelsea, Mass., Aug. 10, 1896; drowned Aug. 5, 1938, in the south channel of Lake St. Clair, Mich., in a fall from a large cabin cruiser "Bill-Om." He att. Harvard Univ., where he was capt. of the football team; was asst. sales mgr. of a paint company. Ch. (BARRETT)[9] b. Leominster: a. Margaret Harriet, b. Nov. 21, 1919; m. Gerard Kirk Baker who served in the Navy, WW 2. b. Richard Lester, b. July 19, 1925; served in the Navy; sta. in Japan, 1946.

1739 MIRIAM LACEY[8] b. Fitchburg, Mass., Apr. 14, 1896; res. there, 1945; m. New London, Conn., Aug. 22, 1928, WILLIAM GARVIN COPELAND, son of Frederick William and Nellie (Drummond) Copeland, b. New Castle, N. B. Ch. (COPELAND)[9]: Nancy b. Feb. 11, 1930.

1740 EVERETT LEE McINTIRE[8] b. No. Ashburnham, Mass., Sept. 15, 1878; d. Southbridge, Mass., Aug. 11, 1930; m. Holland, Mass., Sept. 29, 1898, ORA FRANCES WEBBER, dau. of Fred Scott and Julia Naomi (Bird) Webber, b. Holland, July 5, 1880. He was a mech. She m. (2) Westminster, Mass., Nov. 19, 1938, Orvid Allen Leno, a lumberman, son of David and Lucy Ann (Allen) Leno, b. Brimfield, Mass., Apr. 13, 1877. They res. Petersham, Mass., 1945.

Ch. (McINTIRE)[9] exc. first, b. Sturbridge, Mass.: a. Zena Ruth (2219) b. Worthington, Ohio, July 13, 1899. b. Ella Fern, b. Oct. 6, 1901; res. Southbridge, Mass., 1945, unm. c. Eula Theodora (2220) b. Oct. 3, 1903. d. Everett Lee, Jr. (2221) b. Mar. 9, 1906. e. Robert Frederick (2222) b. July 7, 1908. f. Mary Stella (2223) b. Apr. 22, 1913.

1741 LEMUEL MARTIN McINTIRE[8] b. Apr. 24, 1880; a mach.; res. Nashville, Tenn., 1940; m. 1903, IDA GERTRUDE McCLURE, dau. of Robert McNeal and Mary Louise (Higginbotham) McClure, b. Jacksonville, Fla., Oct. 18, 1885. Ch. (McINTIRE)[9] b. Ga.: a. Frederick Arthur (2224) b. May 2, 1905. b. Ralph Edward (2225) b. July 22, 1907. c. Lemuel Martin, Jr. (2226) b. Mar. 3, 1910. d. Eva Louisa (2227) b. Dec. 12, 1911. e. Everette Lee (2228) b. Jan. 26, 1914. f. Robert Eugene (2229) b. July 30, 1919.

1742 ORA MAY McINTIRE[8] b. E. Rindge, NH, May 9, 1888; res. Albany, NY; m. Gardner, Mass., June 10, 1911, ARTHUR GARFIELD BRUCE, son of James Wheeler and Carrie May (Conant) Bruce, b. Gardner, Jan. 6, 1881. She was grad. from Fitchburg Teachers College, Mass., 1906; tchr., Chicopee, Mass., and Plainfield, NJ. He grad. Brown Univ., 1907; county civil engr. of roads, Watertown, NY; asst. chief, Dept. of Design in Federal Aid Highways; dist. eng. of N. E., NY and NJ. He was the author, 1931, of Highway Design and Construction, which has been used in 80 universities.

Ch. (BRUCE)[9] b. Ogdensburg, NY: a. Donald Arthur (twin) b. Nov. 1, 1912; grad. Purdue, 1935; a designer, Scintella Magneto Aircraft Corp., Sidney, NY; d. Albany, Apr. 29, 1936, unm. b. Douglas McIntire (twin) (2230) b. Nov. 1, 1912.

1743 WALTER FRANKLIN McINTIRE[8] b. Ashburnham, Mass., Aug. 20, 1883; a printer; res. Malden, Mass.; m. (1) Syracuse, NY, Oct. 2, 1912, EVA GERTRUDE FISH, dau. of Will O. and Georgianna (Emery) Fish, b. Hatley, P. Q., Mar. 20, 1883; d. Malden, Oct. 8, 1932. He remarried in July 1944. Ch. (McINTIRE)[9] b. Everett, Mass.: a. Vernon Cummings, b. July 5, 1913; Sgt., Co. D, 1st Btry, 81st Inf.; killed in action in Belgium, Oct. 5, 1944; unm. b. Elaine Fish, b. Jan. 1, 1918; m. Glen Edwards, who served as an Army Sgt., WW 2.

1744 DR. FREDERICK DEAN McINTIRE[8] b. Gardner, Mass., June 10, 1889; res. Danvers, Mass., 1945; m. (1) Malden, Mass., Apr. 30, 1912, ELIZABETH MAY PICKETT, dau. of Charles Morton and Letitia (Brenton) Pickett, q.v., b. Somerville, Mass., Nov. 14, 1893. Div. 1918. She m. (2) Malden, May 14, 1924, William E. Clapp, a lawyer, son of Granville W. and Adaline M. (Dodge) Clapp, b. Danvers, Aug. 2, 1878; res. Watertown, Mass., 1945.

Dr. McIntire was grad. from Harvard Univ. School of Dentistry, 1911, then maintained practice at Danvers; a Mason and Shriner; m. (2) Danvers, Sept. 9, 1921, ELIZABETH MAY WIGGIN, dau. of John Henry and Mary Elizabeth (Haskell) Wiggin, b. Danvers, May 19, 1886.

Ch. (McINTIRE)[9] b. Malden: a. Beulah May, b. June 5, 1912. b. Hazel Sylvia, b. Jan. 20, 1914; m. Malden, June 11, 1939, Robert E. Kneupfer, son of Robert Kneupfer. Ch. (Kneupfer)[10]: Susan, b.

Arlington, Mass., Jan. 22, 1943.

1745 ALICE VRADENBURGH McINTIRE[8] b. Gardner, Mass., Aug. 26, 1893; res. Malden, 1940; m. there, June 14, 1915, ARTHUR THOMAS PICKETT, a motorman, son of Charles Morton and Letitia (Brenton) Pickett, q.v., b. Somerville, Mass., June 1, 1890. Ch. (PICKETT)[9]: a. Dorothy. b. Wallace. c. Lorraine.

1746 PERSIS ETHEL WILSON[8] b. Ashby, Mass., Apr. 1, 1884; d. Apr. 6, 1935; m. W. Rindge, NH, Oct. 23, 1906, ALFRED EDWIN FISH, son of Edwin Nathaniel and Elvira Maria (Swain) Fish, b. Peterborough, NH, Aug. 4, 1875; d. there, July 12, 1945. He was a plumbing contr. Ch. (FISH)[9] b. Peterborough: a. Karl Edwin, b. Oct. 20, 1909; USA, WW II; unm. 1946. b. Robert Benjamin, b. Mar. 29, 1913; plumber, married, res. Peterborough, 1946.

1747 EVA LOUISE McINTYRE[8] b. Lunenburg, Mass., May 30, 1885; m. Grafton, NH, Nov. 23, 1909, ROBERT HORACE HEATH, son of Lorenzo Merrill and Emma Adele (Simonds) Heath, b. Alexandria, NH, Nov. 18, 1876. They res. Grafton, 1945. He was a farmer; had been a carp. on a railroad bridge crew. Ch. (HEATH)[9]: Dorothy Louise (2231) b. Grafton, Dec. 20, 1910.

1748 ORA AMY McINTYRE[8] b. Lunenburg, Mass., Aug. 6, 1889; m. Marlow, NH, July 25, 1908, DANA ROY WINHAM, a laborer, son of Curtis and Sarah (March) Winham, b. Marlow, Oct. 16, 1884. They res. Marlow, 1946. Ch. (WINHAM)[9] b. Marlow: a. Ralph Roy (2232) b. Apr. 28, 1909. b. Amy Edna (2233) b. Sept. 20, 1912. c. Vernabelle Frances, b. Oct. 30, 1914; unm. 1944.

1749 KARL HENRY McINTYRE[8] b. Lunenburg, Mass., Dec. 23, 1893; res. Newark, NY, 1945; m. Worcester, Mass., Apr. 30, 1913, MURIEL HAZEL ROBERTA DOW, dau. of John Alpheus and Helen Marilla (Simonds) Dow, b. Compton, NH, Feb. 5, 1896. He was a truck driver hauling produce.

Ch. (McINTYRE)[9]: a. Muriel Virginia (2234) b. Warren, Mass., Jan. 20, 1917. b. Charles Herman (2235) b. Warren, Mar. 15, 1918. c. Robert Leslie (2236) b. Warren, May 17, 1919. d. Stuart Henry (2237) b. Ware, Mass., June 30, 1920. e. Son, b. and d. Ware, Oct. 26, 1921. f. Donald Howard, b. Warren, Jan. 5, 1923; d. Sanford, Fla., Sept. 19, 1926. g. Scott Gene (2238) b. Warren, May 21, 1924. h. Betsey Helen, b. Sanford, Mar. 18, 1929; d. Nov. 17, 1929. i. Jean Celia, b. Sanford, Oct. 7, 1930. j. Peggy Joan, b. Sanford, Oct. 28, 1936. k. Son, b. and d. Sanford, Nov. 29, 1938.

1750 RAYMOND WALLACE McINTYRE[8] b. Lunenburg, Mass., Nov. 24, 1895; accidentally electrocuted at Leicester, Mass., June 4, 1943, while working on the lines of the Worcester County Electric Light and Power Co.; m. Worcester, Mass., Nov. 3, 1919,

CATHERINE MAY TRUMBLE, dau. of James Franklin and Phoebe Ann (Larabee) Trumble, b. Hardwick, Mass., Feb. 18, 1900. He served in the Army, WW I, then was a street car motorman, railroad brakeman and foreman lineman.

Ch. (McINTYRE)[9] b. Worcester: a. Harold Stanley (2239) b. Sept. 17, 1920. b Phyllis Marie (2240) b. Jan. 17, 1922.

1751 MARGERY BELLE McINTYRE[8] b. Grafton, NH, Oct. 28, 1905; res. Vergennes, Vt., 1946; m. Hardwick, Mass., Sept. 3, 1924, WILLIAM HENRY GRIFFITH, son of Ermine Alton and Abigail Elizabeth (Pease) Griffith, b. Duxbury, Vt., July 4, 1901. He was a laborer; served in Army, Sept. 15, 1942, to June 6, 1945; Cpl. Ch. (GRIFFITH)[9]: a. Roger Warren, b. Moretown, Vt., Sept. 23, 1925. b. and c. Phyllis Elna and Phillip Allen (twins) b. Montpelier, Vt., Feb. 16, 1928. d. Edith Alberta, b. Moretown, Apr. 22, 1929. e. Glenn Harlan, b. Moretown, Feb. 11, 1931.

1752 MAUDE E. MERRILL[8] b. Reading, Mass., Dec. 27, 1876; m. Dec. 26, 1897, DANIEL R. BEGGS of Woburn, Mass., b. Nov. 19, 1875. Ch. (BEGGS)[9] b. Woburn: a. Daniel Merrill, b. Nov. 11, 1899; d. Aug. 11, 1900. b. Isabel Louise, b. Apr. 6, 1903. c. Daniel R., b. Sept. 14, 1904.

1753 HARRY BANCROFT McINTIRE[8] b. Reading, Mass., June 17, 1875; res. Upper Darby, Pa., 1945; m. Providence, RI, Dec. 5, 1899, MINNA MARJORIE FRASER, dau. of Alexander and Mary A. (McDonald) Fraser, b. Sunny Brae, N. S., June 12, 1873; d. Media, Pa., Feb. 5, 1945. He was a slsmn.; a Mason. Ch. (McINTIRE)[9]: Gertrude Almira (2241) b. Boston, Mar. 18, 1901.

1754 FLORENCE ELVA McINTIRE[8] b. Reading, Mass., Jan. 31, 1880; res. there, 1945; m. Reading, Oct. 19, 1905, ROY HERBERT PEARL, son of Edward E. and Catherine C. (Killam) Pearl, b. Boxford, Mass., Apr. 3, 1884. He was a locomotive engr. on the Boston and Maine Railroad. Ch. (PEARL)[9]: Ruth Gladys, res. NYC, 1945.

1755 REED PAIGE CLARK, II[8] b. Londonderry, NH, Aug. 19, 1878; d. Sept. 5, 1958; m. Laredo, Texas, Nov. 12, 1928, JEANNE MARIE BERTRAND, dau. of Jean Eugene and Marie (Barras) Bertrand, b. St. Martinville, La., Aug. 27, 1896.

He was a foreign service officer; was grad. from Columbian (now Geo. Wash). Univ.: A. B., 1898; A. M., LL. B, 1901; Instr. in French, Columbian Scientific School, 1898-1901, in German, National Park Seminary, Md., 1899-1900, and in modern languages, Columbian Univ., 1900-01; private secy. to U. S. Senator Burnham of NH and clerk to various Senate committees, 1901-11; gen. receiver, Liberian Customs, 1911-16; Exec. Secy., NH Fuel Admin., 1917 (three months); agent of NY commercial house at Accra, Gold Coast,

1918-19; entered Consular Service, Sept. 5, 1919; consul at Luanda, Angola, 1919-24; Port Elizabeth, Union of So. Africa, 1924-25; Mexico City, 1925-26; comm. diplomatic secy., Feb. 4, 1926; charge d'affaires at Monrovia, Liberia, 1926-27; consul at Mexico City, 1927-28, at Guadalajara, Mexico, 1928-29, at Santo Domingo, 1929-30, at Belgrade, Yugoslavia, 1930-36; first secy. at Vienna, 1936-37; consul at Victoria, B. C., 1937-43; ret. Aug. 31, 1943. Ch. (CLARK)[9]: Reed Paige, III, b. Santo Domingo, Aug. 27, 1929.

1756 RALSTON ABBOTT STILES[8] b. Lynn, Mass., Aug. 1, 1889; res. Melrose, Mass., 1945; m. Saugus, Mass., June 25, 1914, FLORENCE M. BREWER, dau. of Edward and Lizzie Deborah Brewer, b. Saugus, Mar. 19, 1890. He took over the fuel business established by his father. Ch. (STILES)[9]: Robert Brewer, b. Melrose, Feb. 21, 1921; grad. Harvard, 1942.

1757 LEWIS BLY McINTIRE[8] b. Derry, NH, Dec. 15, 1885; m. (1) Somerville, Mass., July 2, 1910, SADIE ANNABELLE McGREGOR, dau. of James N. and Grace (McCallum) McGregor, b. Kingston, P.E.I., abt. 1886. Div. He was a baker; m. (2) Boston, Dec. 13, 1921, ANNIE THERESA (CURLEY) SULLIVAN, dau. of Peter James and Margaret Mary (Hannon) Curley, b. Boston, Jan. 22, 1877; res. So. Boston, 1949. She had m. (1) Providence, RI, May 3, 1900, Joseph Thomas Sullivan, who d. May 28, 1916. Ch. (McINTIRE)[9]: Dorothea Mae, b. Everett, Mass., May 10, 1911.

1758 GEORGE SYLVESTER McINTIRE[8] b. Millbury, Mass., Jan. 14, 1874; d. there, Feb. 23, 1946, unm. He was an actor appearing on the stage as George Sylvester. After grad. from high school, he went on the stage with Creston Clark in a Shakespearean Repertoire in a theater in Washington, DC.; later played with Fanny Davenport and Madame Madjestka in the Froham Empire Theater Co.; then played in the "Blue Bird." His last engagement was with the Dolly Sisters in "Sitting Pretty."

1759 HARRY IRVING McINTIRE[8] b. Millbury, Mass., Sept. 18, 1881; a bank emp.; Mason; m. Fall River, Mass., Jan. 7, 1929, NELLIE LITTLE (SEARS) HERBERT, dau. of Isaiah Francis and Sarah Augusta (Little) Sears, b. Fall River, June 7, 1879. They res. Tiverton, RI, 1946. She had m. (1) Fall River, Feb. 11, 1903, Thomas C. Herbert, son of Thomas and Elizabeth (Humphrey) Herbert, b. England, abt. 1863; d. Toronto, Ont., Oct. 23, 1919.

1760 CECIL LEROY McINTIRE[8] b. Westboro, Mass., Mar. 26, 1885; a marine engr.; d. Nov. 19, 1935; m. MARION LEWIS of Wilmington, NC. She res. Proctorville, NC, 1945. Ch. (McINTIRE)[9]: a. Cecil Leroy, Jr. (2242) b. Jersey City, NJ, July 25, 1911. b. Robert Lewis (2243) b. Wilmington, NC, Apr. 18, 1913. c. Richard Bates, b. Atlanta, Ga., Jan. 29, 1929.

1761 HARRY NELSON McINTIRE[8] b. Hopkinton, Mass., July 18, 1884; drowned in Lake Chauncey, Westboro, Mass., July 20, 1916; m. Hopkinton, Dec. 25, 1905, LAURA MAY FRAIL, dau. of Ernest Leslie and Bessie Jane (Perkins) Frail, b. Hopkinton, Oct. 16, 1886. He was a boxmaker until 1912, when he became a streetcar conductor. She m. (2) Milford, Mass., June 19, 1920, James Joseph Coyle, son of James and Mary A. Coyle, b. Philadelphia, 1875. He served in WW I. They res. Hopkinton, 1945.

Ch. (McINTIRE)[9]: a. Nelson Leslie (2244) b. Hopkinton, July 1, 1906. b. Elsie Luella (2245) b. W. Medway, Mass., Oct. 16, 1908. c. Bessie Irene (2246) b. W. Medway, Feb. 12, 1910. d. Marion Louise, b. Hopkinton, Sept. 15, 1913; res. there, 1946, unm. e. Eleanor May (2247) b. Hopkinton, May 12, 1916.

1762 MARION ABBIE FREEMAN[8] b. Ipswich, Mass., Nov. 5, 1894; res. Peabody, Mass., 1962; m. (1) Everett, Mass., May 15, 1916, JAMES JOSEPH DUNN, an ins. agent, son of John T. and Mary A. (Bennett) Dunn, b. San Francisco, Cal., May 16, 1886. Div. 1926. She m. (2) Everett, Sept. 29, 1928, LOUIS CLINTON FULLINGTON, an office mgr., son of Walter Balfour and Jeanette Frances (Morrill) Fullington, b. Peabody, Jan. 25, 1895.

Ch. (DUNN)[9] b. Boston: a. John Edmund (2248) b. May 17, 1917. b. James Joseph, Jr., b. Nov. 13, 1918; served in the Army, Jan. 25, 1941, to Sept. 30, 1945; S/Sgt; a meterologist assigned to the 8th Weather Sqdn.

1763 GEORGE EVERETT BROWN[8] b. Aug. 10, 1898; res. Ipswich, Mass., 1981; m. there, Sept. 26, 1925, RUTH DOROTHY HILLS, dau. of Charles Veranous and Margaret Rose (Bouchie) Hills, b. Ipswich, May 30, 1905; d. there, July 10, 1931. He was a diesel oiler; served as a PFC in the 501st Coast Arty., Sept. 25, 1942, to Mar. 16, 1943. Ch. (BROWN)[9] b. Ispwich: a. Margaret Francena (2249) b. July 30, 1927. b. Ruth Mary (2250) b. May 21, 1929.

1764 GERTRUDE LANGELL BROWN[8] b. Apr. 4, 1900; d. Dec. 24, 1962; m. ARTHUR ERNEST PROVENCHER, a mach., who d. Mar. 22, 1981. He served in the Army from July 26, 1917, to Apr. 28, 1919; was severely burned in a gas attack at Soissons, France; wounded in the temple by shell fragment, July 18, 1918; participated in the action at St. Mihiel, Sept. 12-13, 1918, then in the heavy action in the Argonne sector. Ch. (PROVENCHER)[9]: Doris Elandor (2251) b. Feb. 2, 1926.

1765 GLADYS MAY BROWN[8] b. May 4, 1902; d. Apr. 20, 1966; m. (1) MALCOLM GROSS, JR., a taxi driver. Div., m. (2) ARTHUR BOYLAN, a railroad emp., who d. Aug. 16, 1960. Ch. (GROSS)[9] b. Ispwich, Mass.: a. Dorothy (2252) b. Jan. 13, 1924. b. Malcolm, III (2253) b. Mar. 2, 1927.

1766 DEXTER BROWN[8] b. July 14, 1912; d. Oct. 24, 1978; m. Ipswich, Mass., Mar. 31, 1934, DORIS SMITH. He was a custodian. Ch. (BROWN)[9] b. Ispwich: a. Richard Alan (2254) b. May 16, 1938. b. Dexter, Jr. (2255) b. Dec. 31, 1939. c. Donald Everett (2256) b. Jan. 11, 1946.

1767 ANNIE LYDIA BROWN[8] b. June 17, 1916; res. Ipswich, Mass., 1981; m. Newburyport, Mass., Apr. 12, 1938, VINCENT HOWE BOYLAN, b. Nov. 6, 1912; d. Nov. 1, 1973. He was a Railway Express agent. Ch. (BOYLAN)[9]: William Edward (2257) b. Ispwich, Nov. 17, 1939.

1768 THELMA RUSSELL BAILEY[8] b. Ipswich, Mass., July 22, 1911; m. there, June 28, 1935, JOSEPH ROBERT CAREY, son of Timothy and Katherine Carey, b. Ipswich, Apr. 2, 1909. He was a mech.; served in the Army from Feb. 15, 1944; to Germany as a Cpl. in the Army Engrs. Ch. (CAREY)[9] b. Ipswich: a. Joseph Robert, Jr., b. May 21, 1936. b. Cathleen Russell, b. May 24, 1939; m. Paul J. McGinley.

1769 IRENE ELVA BOND[8] b. St. George, Me., Dec. 9, 1905; m. Milton, Mass., Aug. 31, 1940, JOHN MELVIN BLY, son of Frank Melvin and Corinna (Brownell) Bly, b. Fall River, Mass., Mar. 8, 1908. He was engaged in the mnfr. and distribution of illuminating gas. They res. Assonet, Mass., 1962. Ch. (BLY)[9]: John Allen, b. Fall River, Dec. 20, 1944.

1770 BURTON ALLEN BOND[8] b. St. George, Me., Apr. 18, 1909; m. Milton, Mass., June 5, 1937, FRANCES LONG, dau. of Michael J. and Audela A. P. Long, b. Boston, Mar. 24, 1909. They res. Greeley, Colo., 1962. He was an automotive engr. Ch. (BOND)[9]: a. and b. Carol Irene and Corinne Ann (twins) b. Newton, Mass., Mar. 19, 1939; res. Greeley, 1962, unm.

1771 GLENN AUGUSTUS McINTIRE[8] b. Rochester, Vt., Feb. 2, 1875; m. Hancock, Vt., Jan. 1, 1900, DAISY AMELIA FORTIER, b. Brandon, Vt., Sept. 9, 1880. He was a farmer and marble worker. Both were living in 1948. Ch. (McINTIRE)[9] b. Proctor, Vt.: a. Clarence Anthony, b. Oct. 10, 1901; d. Proctor, Apr. 20, 1918. b. Gladys May (twin) b. May 16, 1909; unm. 1948. c. Grace Maud (twin) b. May 16, 1909; d. May 7, 1911. d. Helen Vera, b. May 28, 1914; m. Rutland, Vt., June 15, 1935, Louis Ashley Young. Four ch.

1772 ROLLIN THOMAS McINTIRE[8] b. Rochester, Vt., July 27, 1880; d. Vergennes, Vt., July 11, 1923; m. (1) ALICE MARY GRAVEL, dau. of Joseph and Elizabeth (Russell) Gravel, b. abt. Apr. 4, 1884; d. Colchester, Vt., Oct. 8, 1912. He m. (2) Vergennes, July 16, 1921, VIOLA (YATTAW) MILLER, q.v., dau. of

Christopher and Jane (January) Yattaw, b. Vergennes, Aug. 4, 1888; d. there, Feb. 5, 1927. He was a tinsmith and plumber. She m. (3) Vergennes, Mar. 7, 1925, his half brother, Ralph Eugene McIntire, q.v.

Ch. (McINTIRE)[9]: a. Mildred Edith, b. Forestdale, Vt., abt. 1904; m. Vergennes, Nov. 24, 1926, Joseph Albert Tucker. b. Edward, b. Vergennes, Nov. 5, 1908; d. Barre, Vt., Jan. 1, 1926, unm. c. Ruth Mildred, b. Vergennes, June 15, 1909; m. Brandon, Vt., Feb. 4, 1927, Victor L. Ricard. d. Edith Marie, b. Vergennes, abt. 1921; m. Springfield, Mass., June 16, 1938, Clarence Robert Shackett, son of Edward P. and Myrtle (Willis) Shackett, b. W. Springfield, abt. 1912. He was a tractor opr.

1773 RAYMOND ORRIN McINTIRE[8] b. Brandon, Vt., abt. 1900; m. Vergennes, Vt., Jan. 19, 1924, LENA MAY McKEE, b. Clarenceville, P. Q., abt. 1904. Ch. (McINTIRE)[9]: a. Arthur John, b. Vergennes, May 13, 1924. b. Grace Louise, b. Vergennes, July 22, 1925; d. Feb. 26, 1926. c. Eva Lorraine, b. Proctor, Vt., Aug. 22, 1927. d. Raymond Orrin, b. Rutland, Vt., Sept. 1, 1928.

1774 RALPH EUGENE McINTIRE[8] b. Brandon, Vt., abt. 1902; m. (1) Vergennes, Vt., Mar. 7, 1925, VIOLA (YATTAW) McINTIRE, q.v., b. Vergennes, Aug. 4, 1888; d. there, Feb. 5, 1927. He m. (2) CAROLINE MADELINE KASHAMER, b. East River, Conn., abt. 1910. Ch. (McINTIRE)[9]: a. Ralph J., b. Vergennes, Jan. 25, 1927; d. Springfield, Mass., June 14, 1927. b. Margaret Madeline, b. Proctor, Vt., Aug. 11, 1931.

1775 LULA M. MERRILL[8] b. Goffstown, NH, Mar. 4, 1875; m. Nov. 16, 1898, FRED A. CARRAWAY, a mech., son of Joseph and Nora (Basha) Carraway, b. Milton, Vt., Feb. 20, 1872. Ch. (CARRAWAY)[9]: Charlotte E., b. Goffstown, Mar. 5, 1905.

1776 NED L. MERRILL[8] b. Goffstown, NH, Sept. 10, 1876; m. Sept. 3, 1902, GRACE BLANCHARD of Manchester, NH, dau. of Edmund and Mary (Lightbody) Blanchard, b. Mar. 15, 1883. They res. Cambridge, Mass. Ch. (MERRILL)[9]: a. Dorothy Elizabeth, b. Feb. 29, 1904. b. Ruth Anna, b. Nov. 7, 1908. c. Guy Crosby, b. June 21, 1912. d. Edmund John, b. May 7, 1914.

1777 JEMIMA J. MERRILL[8] b. Goffstown, NH, Oct. 21, 1882; m. 1904, J. LEON MILLER, son of W. Frank and Catherine (Otis) Miller, b. Goffstown, July 30, 1884. Ch. (MILLER)[9] b. Goffstown: a. Gertrude Emma, b. Nov. 26, 1905. b. William, b. May 26, 1908; d. June 8, 1908. c. Paul, b. June 2, 1909. d. Catherine Elizabeth, b. June 6, 1913. e. Marion Welte, b. Nov. 6, 1916. f. Margaret Adelle, b. Dec. 21, 1918.

1778 MAURICE ADELBERT MERRILL[8] b. Goffstown, NH, Oct. 21, 1874; m. Feb. 28, 1901, BELLE FRANKLIN COLBY, dau. of John and Octavia (Teague) Colby, b. Manchester, NH, Oct. 28, 1879. Ch. (MERRILL)[9] b. Goffstown: a. Kenneth, b. Nov. 14, 1904. b. Helen Frances, b. Dec. 2, 1911.

1779 FLORA EDNA MERRILL[8] b. Goffstown, NH, May 27, 1876; m. (1) WILLIAM S. PARKER; m. (2) Nov. 16, 1911, ARTHUR ELMER BARNARD, son of Charles Henry and Emma Frances (Richardson) Barnard, b. Jan. 31, 1874. Ch. (BARNARD)[9]: a. Donald Lee (adopted) b. Nov. 28, 1906. b. Charles Merrill, b. Apr. 1914.

1780 ERNEST HENRY MERRILL[8] b. Goffstown, NH, Dec. 21, 1885; m. May 29, 1911, ELLA MABEL BROWN, dau. of Eli and Mary (Magoon) Brown, b. Manchester, NH, May 29, 1891. Ch. (MERRILL)[9]: Raymond L., b. Goffstown, Sept. 22, 1914.

1781 SADIE VERONA SANFORD[8] b. Aug. 17, 1879; m. Jan. 1, 1898, GEORGE H. WILSON, son of George and Kate (Wyatt) Wilson, b. Manchester, NH, Mar. 10, 1879. He was a clerk and a house painter. Ch. (WILSON)[9]: a. Gertrude Olida, b. Goffstown, NH, Oct. 10, 1904. b. Gladys Sanford, b. Manchester, July 18, 1907. c. Zatae Eunice, b. Manchester, Mar. 8, 1910. d. Catherine Anna, b. Manchester, Dec. 8, 1911. e. Jessie Moulton, b. Goffstown, Aug. 3, 1914.

1782 EMMA ELIZABETH HARRINGTON[8] b. Manchester, NH, May 29, 1885; m. (1) Mar. 4, 1906, WALLACE HYDE of Willimantic, Conn. She m. (2) Goffstown, NH, Nov. 30, 1910, HARRY D. GRANT, son of David and Lydia D. (Proctor) Grant, b. Goffstown, July 25, 1870; d. there, Sept. 29, 1917. Ch. (HYDE)[9]: a. Gerald, b. Oct. 13, 1906. Ch. (GRANT)[9] b. Goffstown: b. Elizabeth, b. Jan. 22, 1912. c. Mary Helen, b. Jan. 14, 1914. d. and e. David William and Harry Proctor (twins) b. July 19, 1916.

1783 ROSANNA McINTIRE[8] b. Reading, Mass., Apr. 1, 1853; m. there, Apr. 3, 1873, RICHARD EMORY MORSE, q.v., son of Alonzo and Lydia A. (McIntire) Morse, b. Norway, Me., Jan. 1850.

Ch. (MORSE)[9]: a. Alonzo Emory, b. Oct. 1, 1873; d. Aug. 24, 1893, unm. b. Georgine F., b. Feb. 1881; res. Wakefield, Mass., 1946; m. Frank Merrill, b. Oct. 1877. Ch. (Merrill)[10]: Norman, res. NH, 1946. c. Elsie, b. Aug. 1884; m. George Munice. Had 3 sons and a dau. incl. a son Richard and another son who served with a Navy CB unit in Saipan, WW 2; m. Edith ----- and had 5 ch.

1784 DELIA ANN McINTIRE[8] b. Reading, Mass., May 15, 1855; d. Chelsea, Mass., Feb. 18, 1913; m. Reading, Aug. 30, 1877, GEORGE EMERSON FLINT, a farmer, son of Abijah and Fanny (Gould) Flint,

b. Reading, Feb. 4, 1836; d. Methuen, Mass., Feb. 16, 1920. He had m. (1) Elmira F. -----, b. abt. 1845.

Ch. (FLINT)[9]: a. Arthur Stanley (2258) b. Nov. 10, 1878. b. Albert Garfield, b. Sept. 11, 1880; d. Nov. 10, 1935. Ch. (Flint)[10]: i. George, a physician, res. Me., 1945. ii. James, res. Newark, NJ. c. Leon George, b. Sept. 19, 1883; res. Methuen, 1945. d. Harry Dean, b. Aug. 12, 1885; d. Andover, abt. 1925. Ch. (Flint)[10]: Harry, taught at Harvard; served WW 2. e. Guy Francis, b. Mar. 20, 1888; d. Dec. 3, 1908, unm. f. Roy Sylvester, b. Apr. 15, 1896; res. Reading, 1945, unm. g. Paul Revere (2259) b. Oct. 15, 1900.

1785 FRANKLIN SYLVESTER McINTIRE[8] b. Reading, Mass., Feb. 14, 1857; d. Feb. 13, 1934; m. Reading, Mar. 6, 1878, HENRIETTA MORSE, q.v., dau. of Alonzo and Lydia A. (McIntire) Morse, b. Norway, Me., Dec. 1861; d. Reading, June 28, 1914. He was a repairer of "boots, shoes and rubbers in all its branches, also harnesses cleaned, oiled and repaired." Ch. (McINTIRE)[9]: Harrison Franklin (2260) b. Reading, Dec. 13, 1884.

1786 LAURA VIOLA McINTIRE[8] b. Reading, Mass., July 10, 1859; d. Danvers, Mass., Dec. 2, 1937, s.p.; m. (1) Reading, Sept. 9, 1878, GEORGE A. LITTLEFIELD, farmer, son of George B. and Hannah Littlefield, b. Wells, Me., abt. 1855. Div.; m. (2) Marlboro, Mass., Sept. 29, 1890, DANIEL G. LUCE, son of Franklin and Dency L. (Cleveland) Luce, b. Lambert's Cove, Tisbury, Mass., Sept. 13, 1848; d. Boston, abt. 1922. He was a clothier.

1787 JEANNETTE ALICE McINTIRE[8] b. Reading, Mass., Feb. 26, 1864; m. Middleton, Mass., Apr. 16, 1884, JAMES BREED SMITH, q.v., b. Jan. 25, 1853. He was a shoemaker; also referred to as a musician. Ch. (SMITH)[9]: a. Edward, served in the Navy. b. Hermie, m. Arthur Kellan. He was a store mgr., res. Reading, 1946. Ch. (Kellan)[10]: i. Stephen, USA, WW 2. ii. Bernard. iii. Jeannette. iv. Mary.

1788 ALBERTON ELLSWORTH McINTIRE[8] b. Reading, Mass., Apr. 12, 1867; res. there, 1945; m. Reading, Sept. 20, 1888, ELLEN MARIA ROGERS, q.v., dau. of Russell and Harriet Rebecca (Orben) Rogers, Jr., b. Reading, Oct. 17, 1869; d. Boston, May 21, 1921, s.p. He was a cordwainer.

1789 IRVING DEAN McINTIRE[8] b. Reading, Mass., Apr. 29, 1871; res. there, 1945; m. Beverly, Mass., Dec. 11, 1893, EMMA MAY LYMAN, dau. of Joseph Oliver and Ellen (McGilford) Lyman, b. St. John, N. B., Oct. 1872; d. Reading, Dec. 8, 1919, s.p. He was a horsecar driver at Salem, a motorman at Reading and a shoemaker at Wakefield.

1790 PHILIP WINFIELD McINTIRE[8] b. Reading, Mass., Feb. 24, 1873; res. there, 1945; m. (1) Danvers, Mass., Mar. 6, 1891, ELIZABETH FLORENCE WILKINS, dau. of Alvin A. and Harriet Elizabeth (Peabody) Wilkins, b. Middleton, Mass., Aug. 1, 1871; d. Danvers, Dec. 14, 1914. He m. (2) Reading, Sept. 18, 1942, GRACE SUSIE BAXTER, dau. of James A. and Janey (Alexander) Baxter, b. Wilmington, Mass., Sept. 1882. He was a cordwainer, fisherman, carp. and mach.

Ch. (McINTIRE)[9]: a. Henry Alvin (2261) b. Aug. 24, 1891. b. Martha Adelaide, b. Mar. 25, 1897; d. Wyoming, Mass., before 1919, unm. c. Roland Ulysses (2262) b. Mar. 11, 1911. d. Garfield Frederick (2263) b. Nov. 17, 1912. e. Janey May, b. Aug. 5, 1915; res. Reading, 1946; m. Peter Wells. Ch. (Wells)[10]: i. Philip. ii. Grace. iii. Son. f. Clover Isabelle (2264) b. Mar. 22, 1918. g. Phyllis Winifred, b. Aug. 27, 1921; res. Melrose, Mass., 1945; m. Carl Woods of Reading. He served in the Army, WW 2. 3 sons. h. Sidney Lincoln (2265) b. Feb. 16, 1924.

1791 GEORGE OSGOOD McINTIRE[8] b. Reading, Mass., Dec. 8, 1858; d. Salem, Mass., Jan. 27, 1935; m. Reading, May 8, 1876, ABBIE ALICE MARIA McINTIRE, dau. of J. Henry and Harriet McIntire, b. Newark, NJ, abt. Jan. 1859; d. Reading, Feb. 8, 1935. He was a farmer, then a Bay State Railway conductor at Wakefield, Mass. Census records indicate that her father was b. in Mass.; her mother, in Me. It is probable that her father was John H. McIntire, son of Henry and Julia Ann (Cross) McIntire, q.v.

Ch. (McINTIRE)[9]: a. Myrtise Maria (2266) b. Jan. 3, 1878. b. Robert Sydney (2267) b. Sept. 27, 1881. c. Gordon Gay (2268) b. July 3, 1893. d. Hazel Augusta, b. Wakefield, Mar. 5, 1895; d. there, July 22, 1895.

1792 KATE ANN McINTIRE[8] b. Reading, Mass., Apr. 28, 1870; d. Melrose, Mass., June 26, 1928; m. Reading, Oct. 28, 1886, MARTIN LUTHER ORBEN, q.v., son of Henry and Rebecca (McIntire) Orben, b. Reading, Feb. 4, 1858; d. Tewksbury, Mass., Apr. 8, 1930.

Ch. (ORBEN)[9] b. Reading: a. Lilley Warren (2269) b. June 10, 1895. b. Carrie Lucretia (2270) b. Aug. 10, 1897. c. Grace Edna, b. Mar. 28, 1899; res. Wakefield, Mass., 1945, unm. d. Luella Valone (2271) b. May 12, 1901. e. Gladys May (2272) b. Sept. 16, 1903. f. Bernice Eldora (twin) (2273) b. July 17, 1906. g. Beatrice Ellen (twin) b. July 17, 1906; res. Roxbury, Mass., 1945; m. James Henry Callahan, a chauffeur. Had 6 daus. and a son. h. Elizabeth Belle (2274) b. Jan. 24, 1908. i. Arthur Franklin (2275) b. Feb. 13, 1910. j. Gertrude Estella (2276) b. Nov. 22, 1911.

1793 MELVIN SEVERENCE McINTIRE[8] b. Reading, Mass., Sept. 23, 1871; d. there, Feb. 14, 1922; m. Reading, Aug. 26, 1903, ELIZABETH JANE BELL, dau. of Alexander Taylor and Ann

(Goodwin) Bell, b. Musquodobit, N. S., Nov. 2, 1882; res. Bridgewater, Mass., 1944; d. 1972. He was a boxmaker, then a sawyer. Ch. (McINTIRE)[9] b. Reading: a. Charles Irving (2277) b. Aug. 4, 1903. b. Carlton Bell (2278) b. Dec. 28, 1905. c. Elmer Francis (2279) b. Aug. 9, 1913.

1794 GARDNER GRANT McINTIRE[8] b. Reading, Mass., June 18, 1873; d. there, Sept. 19, 1930; m. Milton, Mass., Mar. 8, 1899, ALICE MAY (HAYES) ENGLISH, dau. of Edgar and Nancy Matilda (Adams) Hayes, b. Stowe, Vt., Oct. 30, 1873; res. Reading, 1944. She had m. (1) Boston, Sept. 5, 1891, Martin Edward English, Jr., son of Martin Edward and Honora (Collins) English, b. Marlboro, Mass., Feb. 7, 1868; d. Boston, Nov. 28, 1936. They were div. 1898.

Her ch. (ENGLISH) names changed to McINTIRE: a. Bertha May (2280) b. Jan. 3, 1894. b. Marion Alice (2281) b. Feb. 24, 1896. Ch. (McINTIRE)[9]: c. Arthur Lorain, b. Reading, Mar. 10, 1905; d. May 12, 1906.

1795 WILLIAM WASHINGTON McINTIRE[8] b. Reading, May 17, 1875; res. there, 1945; m. Reading, Jan. 31, 1909, MINNIE GERTRUDE ORBEN, q.v., dau. of John Francis and Laura Ann (Burroughs) Orben, b. Reading, Jan. 21, 1892. He was a Boston and Maine Railroad section-hand. Ch. (McINTIRE)[9]: Ralph Archibald (2282) b. Reading, July 30, 1913.

1796 ELDORA ELIZABETH McINTIRE[8] b. Reading, Aug. 6, 1890; d. Middleton, Mass., Jan. 3, 1924; m. Reading, Nov. 26, 1906, CHARLES HENRY HARRISON HOMAN, q.v., son of Daniel Augustus and Frances Maria (McIntire) Homan, b. Wenham, Mass., Mar. 6, 1867; res. Dry Mills, Me., 1945. Div. Ch. (HOMAN)[9] b. Beverly, Mass.: a. Charles, res. Dry Mills, 1944. b. Annie, res. Dry Mills; m. George Berry.

1797 LUCY JANE BERRY[8] b. Lynnfield, Mass., Dec. 22, 1855; d. Middleton, Mass., Mar. 1938; m. Reading, Mass., May 20, 1872, DAVID LORING SHELDON, son of Harmon T. and Angeline (Richardson) Sheldon, b. Middleton, Apr. 23, 1850; d. there, Mar. 11, 1912. He was a cordwainer. Ch. (SHELDON)[9] b. Middleton: a. Nellie Frances (2283) b. Nov. 7, 1873. b. Oscar Harmon, b. June 10, 1876; res. Middleton, 1945; m. Della L. -----, b. Oct. 1875. Ch. (Sheldon)[10]: i. Albert A., b. Mar. 1895. ii. Gordon. c. Guy Eugene, b. Feb. 21, 1886; res. Merrimac, Mass., 1945.

1798 CHARLES O. BERRY[8] b. abt. 1857; m. Topsfield, Mass., Oct. 1, 1877, CLARISSA FLORENCE HIGGINS, dau. of Abisha and Marjorie (Wilkins) Higgins, b. Middleton, Mass., Aug. 26, 1861. Ch. (BERRY)[9]: a. Elmer. b. Eva.

1799 LESLIE EDWARD McINTIRE[8] b. Norway, Me., Sept. 5, 1858; d. E. Waterford, Me., Aug. 12, 1936; m. No. Waterford, Feb. 1, 1880, EDITH RIVERS SAWIN, dau. of Thomas Hubbard and Chloe Elizabeth (Sampson) Sawin, q.v., b. No. Waterford, Jan. 31, 1861; d. there, Apr. 8, 1930. He owned one of the largest dairy farms in Maine; mem. of the state legislature; pres. of the Maine Dairymen's Assn. and of the Maine Stock Breeders' Assn. Ch. (McINTIRE)[9] b. Waterford: a. Clayton Sawin (2284) b. July 21, 1882. b. Lulu Gladys (2285) b. Mar. 28, 1884. c. Son, b. and d. Feb. 19, 1900.

1800 BERTRAND GLENN McINTIRE[8] b. Norway, Me., Oct. 27, 1866; d. there, Feb. 22, 1932; m. No. Waterford, Me., June 2, 1890, ALICE ELVIRA SAWIN, dau. of Thomas Hubbard and Chloe Elizabeth (Sampson) Sawin, q.v., b. No. Waterford, June 25, 1867; res. Norway, 1939.

He was a dealer in live stock and lumber; served as Norway supt. of schools, sheriff of Oxford Co., pres. of Norway Nat. Bank, mem. of state legislature, chmn. of the State Valuation Comm., dir. of the Fed. Reserve Bank of Boston, v.p. of the Fed. Land Bank of the First District and dir. of the Port of Portland Authority. He was a mem. of Mt. Tir'm Masonic Lodge.

As the Democratic candidate for Gov. of Maine in 1918, he was defeated by the incumbent Carl E. Milliken by a vote of 64,069 to 59,050. He was defeated by Frederick H. Parkhurst in the gubernatorial election of 1920. In 1922, he was the unsuccessful Democratic candidate for a seat in Congress.

Ch. (McINTIRE)[9] b. E. Waterford: a. Carroll Lee, b. Nov. 18, 1892; d. Dec. 5, 1910, unm. b. Glenn Ronello (2286) b. Jan. 3, 1898. c. Kathleen (2287) b. Feb. 11, 1902.

1801 CARRIE ELLEN McINTIRE[8] b. Andover, Mass., Sept. 17, 1875; m. (1) Reading, Mass., Jan. 4, 1899, FREDERICK AUGUSTUS GOULD, farmer, son of Harvey C. and Sarah C. (Mason) Gould, b. Andover, Oct. 5, 1874; res. there, 1946. Div. abt. 1901. She m. (2) ROSCOE WESTON WILBUR of Raynham, Mass., b. Nov. 1877. Ch. (WILBUR)[9]: Helen Eliza (2288) b. Dec. 15, 1906.

1802 DANIEL EDGAR McINTIRE[8] b. Andover, Mass., Jan. 26, 1882; m. So. Framingham, Mass., Feb. 5, 1905, ABBIE H. NEE, dau. of Thomas and Ellen (Calloway) Nee, b. Ireland, abt. 1878. He was a farmer and teamster. Ch. (McINTIRE)[9] b. Kingston, Mass.: a. Elizabeth H. (2289) b. Jan. 31, 1906. b. Marion Anna (twin) (2290) b. Apr. 9, 1907. c. Mildred Agnes (twin) (2291) b. Apr. 9, 1907.

1803 LILLIAN EVA McINTIRE[8] b. Savannah, Ga., June 15, 1864; d. Portland, Me., Sept. 28, 1901; m. there, July 30, 1885, WILLIAM HOWARD SABINE, son of William Anson and Eliza (Goodrich) Sabine, b. Portland, June 29, 1843; d. there, Sept. 15, 1923. He

was a candy maker. Ch. (McINTIRE)[9]: a. Harriet Mabel (2292) b. Portland, Aug. 26, 1881. Ch. (SABINE)[9] b. Portland: b. Howard Carroll (2293) b. May 24, 1886. c. Helen Maud (2294) b. May 22, 1896.

1804 HERBERT EUGENE McINTIRE[8] b. Greenwood, Me., Aug. 14, 1866; d. Reading, Mass., Oct. 6, 1944; m. (1) Portland, Me., Apr. 17, 1888, CORA FRANCES HUNTER, dau. of William Alpheus and Elizabeth Angeline (Smith) Hunter, b. Reading, Feb. 15, 1865; d. there, June 7, 1936. He m. (2) Orleans, Mass., Sept. 11, 1937, MARGARET L. (RICHARDSON) NEWHOUSE, dau. of Henry M. and Lydia A. (Lewis) Richardson and widow of William Wellington Newhouse who d. 1934. He was a mnfr. of children's shoes, carp., letter carrier, postal clerk, forest fire warden and road supvr.

Ch. (McINTIRE)[9] b. Reading: a. Clarence Eugene (2295) b. Nov. 11, 1890. b. Charles Alpheus (2296) b. Mar. 14, 1892. c. Arthur Francis (2297) b. Aug. 25, 1894. d. Mabel Gertrude (2298) b. Apr. 3, 1897. e. Hazel Hunter (2299) b. Apr. 12, 1899. f. Harold Roberts, b. Nov. 6, 1900; res. Reading, unm. g. Cora Frances, b. Jan. 4, 1908; nurse, res. Reading, 1944, unm.

1805 CHARLES LESLIE McINTIRE[8] b. Newport, RI, Feb. 9, 1868; res. Franklin, Mass., 1946; m. Reading, Mar. 19, 1890, MARY ELLEN FLEMING, dau. of James T. and Elizabeth Fleming, b. Halifax, N. S., abt. 1871. He was a deliveryman. Ch. (McINTIRE)[9]: Florence Lillian (2300) b. Halifax, Oct. 22, 1890.

1806 MAUD McINTIRE[8] b. Camp Oliver, Ga., Oct. 17, 1876; d. Greenland, NH, Nov. 23, 1918; m. Reading, Mass., Oct. 17, 1906, WELLINGTON LAMBERT DEAL, son of Benjamin and Mary (Dauphine) Deal, b. Lunenberg, N. S., July 13, 1875; d. Greenland, Nov. 30, 1921. Ch. (DEAL)[9] exc. first, b. Greenland: a. Kenneth Lambert, b. Reading, Mar. 9, 1908; d. Mar. 10, 1908. b. Miriam Elta, b. Sept. 5, 1909; nurse, res. Kittery, Me., 1945, unm. c. Mary Helen (2301) b. Apr. 11, 1912. d. Dorothy Winifred, b. Apr. 19, 1915; m. Nov. 11, 1942, Harry Oliver Remick.

1807 ARCHIBALD McINTIRE[8] b. Reading, Mass., Sept. 14, 1880; d. Boston, May 15, 1941; m. there, Nov. 9, 1904, NELLIE ABBY GATELY, dau. of Oliver John and Jane (Corbey) Gately, b. Westminster, Mass., May 14, 1878; d. Quincy, Mass., Nov. 5, 1962. He was a bakery route foreman. Ch. (McINTIRE)[9] Boston: a. George Archibald (twin) (2302) b. Mar. 23, 1906. b. Mildred Frances (twin) (2303) b. Mar. 23, 1906. c. Robert Lewis (2304) b. June 26, 1914.

1808 CHARLES SUMNER McINTIRE[8] b. Reading, Mass., July 25, 1867; d. Andover, Mass., Jan. 16, 1931; m. JESSIE ELLIS, dau. of William and Annie (White) Ellis, b. Yarmouth, N. S., May 1875. He

was a laborer. She m. (2) Andover, Oct. 2, 1933, Charles Warren Damon, a gardener, son of William J. and Kate (Thomas) Damon, b. Wilmington, Mass., abt. 1880.

Ch. (McINTIRE)[9] first six b. Reading; others b. Andover: a. John William, b. Apr. 22, 1892; d. Sept. 1, 1892. b. Mabel Alice, b. July 7, 1893; m. Andover, Oct. 11, 1911, James Henry Timony, a steam fitter, son of John and Bridget (Welch) Timony, b. Scranton, Pa. c. Abbie Emma (2305) b. Jan. 7, 1895. d. Elsie Veronica, b. Nov. 24, 1896; m. Andover, July 2, 1916, John Taylor, son of Harry and Sarah (Rippon) Taylor, b. Sheffield, England, abt. 1895. e. Rose Ann, b. Apr. 9, 1899; m. Lawrence, Mass., July 1, 1917, William Greenwood, a dyer, son of John and Ellen (Mulligan) Greenwood, b. Dover, NH, Jan. 7, 1885. f. Mary, b. Mar. 18, 1901; m. Andover, Jan. 4, 1923, Joseph Lavoie, a painter, son of Paulidor and Ezilda (Bosse) Lavoie, b. So. Berwick, Me. g. Clarence Edward (2306) b. Apr. 13, 1903. h. Charles Albert (2307) b. Mar. 6, 1905. i. Henry William, b. Sept. 14, 1906.

1809 EDWARD EVERETT McINTIRE[8] b. Reading, Mass., Mar. 25, 1875; d. Rowley, Mass., Dec. 10, 1942; m. Newburyport, Mass., June 11, 1898, EDITH MAY (STOCKBRIDGE) SEARLE, dau. of Seth and Nancy (Kiff) Stockbridge, b. Gloucester, Mass., Mar. 11, 1867; res. Rowley, 1957. He was a mason tender.

Ch. (McINTIRE)[9] exc. second, b. Rowley: a. Harold Everett (2308) b. Nov. 14, 1898. b. Herbert Edward (2309) b. Newburyport, Mar. 18, 1900. c. Gertrude Abbie, b. Sept. 20, 1901; d. Rowley, Apr. 26, 1925, unm. d. Francis Clinton, b. Aug. 3, 1903; d. Rowley, Sept. 25, 1912. e. Alvah Delmont (2310) b. July 18, 1907.

1810 JUDSON WEBSTER McINTIRE[8] b. Reading, Mass., Sept. 12, 1880; d. Newbury, Mass., Nov. 12, 1933; m. (1) Newburyport, Mass., Oct. 4, 1901; HARRIET MELINDA HATCH, dau. of Calvin P. and Caroline Catherine (Wright) Hatch, q.v., b. Andover, Mass., Apr. 27, 1880. Div.; m. (2) Seabrook, NH, June 26, 1918, ORRIE WESTERN BUTTERFIELD, dau. of Milton S. and Fanny M. (Clark) Butterfield, b. Newburyport, June 27, 1887; d. there, Aug. 20, 1942. He was a highway constn. laborer.

1811 ABIGAIL ISABEL McINTIRE[8] b. Andover, Mass., July 13, 1886; res. Reading, Mass., 1940; m. there, Sept. 19, 1906, JOHN WILLIAM WHITE, a florist, son of Joshua and Mary (Doucette) White, b. Reading, abt. 1885. Her ch. (McINTIRE)[9]: Edward Calvin (2311) b. Reading, Mar. 10, 1904.

1812 CHARLES D. MORSE[8] b. Norway, Me., July 1870; m. (1) EVA DAMON; m. (2) Reading, Mass., Sept. 15, 1896, SUSAN S. MORSE, dau. of Samuel G. and Annie E. (Parker) Morse, b. N. S., July

1869. He was a boxmaker. Ch. (MORSE)[9]: a. Eva Maude, b. Jan. 22, 1897. b. Anna M., b. July 1898. c. Charles, b. Nov. 1899.

1813 CLARENCE RICHARD WALKER[8] b. Reading, Mass., June 4, 1894; res. there, 1946; m. Reading, Oct. 25, 1941, HELEN ELIZA (WILBUR) SMITH, q.v., b. Plympton, Mass., Dec. 15, 1906. He was a railroad crossing tender. No ch.

1814 IRVIN LARKIN EATON, JR.[8] b. Middleton, Mass., July 1869; m. abt 1887, LOIS E. -----, b. May 1867. He was a day laborer. They res. Danvers, Mass., 1900. Ch. (EATON)[9]: a. Chester J., b. Mar. 1889. b. Alice, b. Mar. 1894. c. Carl, b. June 1896. d. Annie A., b. Apr. 1898. e. Willard, b. Apr. 1900.

1815 WARREN A. LARRABEE[8] b. Jan. 1860; m. EMMA A. -----, b. May 1863. They res. Essex, Mass., 1900. Ch. (LARRABEE)[9]: a. Augustus W., b. Jan. 1887. b. Emma E., b. Sept. 1887. c. William T., b. Oct. 1888. d. Beulah H., b. Mar. 1890. e. Raymond F., b. Nov. 1892.

1816 CHARLES HENRY HARRISON HOMAN[8] b. Wenham, Mass., Mar. 6, 1867; res. Dry Mills, Me., 1945; m. (1) Reading, Mass., Nov. 26, 1906, ELDORA ELIZABETH McINTIRE, q.v., dau. of William Chandler and Lucretia Ann (Abbott) McIntire, b. Reading, Aug. 6, 1890; d. Middleton, Mass., Jan. 3, 1924. Div.; m. (2) ELIZABETH F. (NONLEN) HOMAN, q.v., widow of his father, b. Salem, Mass., abt. 1867. Ch. (HOMAN)[9]: a. Charles. b. Annie, m. George Berry.

1817 WILLIAM FRANKLIN HOMAN[8] b. Wenham, Mass., Jan. 9, 1870; m. FRANCES M. LARRABEE, b. Sept. 1865. Ch. (HOMAN)[9] b. Wenham: a. Ernest W., b. Mar. 23, 1893. b. Hammond Harrison, b. June 11, 1894; m. So. Hamilton, Mass., Sept. 1, 1917, Edna Maude McIntire, q.v., b. Wakefield, Mass., Jan. 14, 1898. c. Annie D., b. Dec. 12, 1896; prob. d. inf. d. Frank A., b. June 9, 1899.

1818 GEORGE ESTES HOMAN[8] b. Wenham, Mass., Apr. 4, 1872; m. Hamilton, Mass., Sept. 23, 1905, AUGUSTA JOHNSON, dau. of John Anderson and Carrie (Olson) Johnson, b. Smoland, Sweden, Aug. 28, 1875. He was an expressman. They res. So. Hamilton, 1945. Ch. (HOMAN)[9]: a. Albert George, b. Sept. 3, 1906; res. Wenham, 1945. b. Frances Louise, b. June 17, 1908; res. Detroit, Mich., 1945. c. Lawrence Edward, b. Mar. 30, 1914; in Army, WW 2. d. Evelyn Ruth, b. Feb. 1, 1918; res. Salem, Mass., 1945.

1819 WALTER MELVILLE HOMAN[8] b. Wenham, Mass., Sept. 5, 1880; res. New Britain, Conn., 1945; m. Hamilton, Mass., May 10, 1905, LAURA ANNIE MAHAR, dau. of William and Isabella (Lightfoot) Mahar, b. Cornithlace, N. S., abt. 1877. He was a mach.

1820 MABEL FRANCES McINTIRE[8] b. Reading, Mass., Dec. 8, 1889; res. there 1944; m. Stoneham, Mass., Sept. 4, 1907, HARRY E. ANDERSON, son of George B. and Harriet M. (Hanscom) Anderson, b. Stoneham, June 25, 1884. He was a sta. engr.; had m. (1) Malden, Mass., July 9, 1902, Eva P. Smith, dau. of Frank M. and Ella M. Smith, b. Melrose, Mass., abt. 1886. They were div. Ch. (ANDERSON)[9]: Stanley E., d. while serving in armed forces, WW 2. Ch. (Anderson)[10]: Mark.

1821 HAROLD SIDNEY McINTIRE[8] b. Reading, Mass., Nov. 27, 1890; res. Stoneham, Mass., 1944; m. Thompson, Conn., Aug. 30, 1912, ETHEL MAY REID, dau. of Angus and Olive Effie (Yeaton) Reid, b. Peabody, Mass., July 27, 1894. He was a milkman, tanner and mach. Ch. (McINTIRE)[9] b. Stoneham: a. Harold Reid (2312) b. June 30, 1914. b. Son, b. May 6, 1917, s.b. c. Dau., b. May 4, 1919, s.b.

1822 IDA MARION McINTIRE[8] b. Reading, Mass., Mar. 29, 1894; res. Wakefield, Mass., 1945; m. Reading, June 9, 1913, HERBERT STANLEY CLARK, q.v., son of Allen and Laura Ann (Orben) Clark, b. Reading, Jan. 30, 1890. He was a wheelwright and blacksmith. Ch. (CLARK)[9]: a. Herbert Stanley. b. Avis, res. Wakefield, 1945, unm.

1823 CLARENCE EDGAR McINTIRE[8] b. Wakefield, Mass., Aug. 31, 1895; res. Stoneham, Mass., 1945; m. there, Aug. 23, 1919, EDNA FRANCES MORSE, dau. of Frederick L. and Mary A. (Dwyer) Morse, b. Stoneham, Apr. 22, 1893. He was a hard wood finisher, electn., slsmn. and city public works emp.; served in WW 1 and in a CB unit in WW 2. Ch. (McINTIRE)[9]: a. Jeanne Frances, b. Winchester, Mass., June 3, 1922; m. Chester Cleveland who served in a CB unit. Ch. (Cleveland)[10]: Daniel. b. Richard Dana, b. Winchester, Nov. 6, 1924; served in ETO, WW 2. c. Gloria, b. Stoneham, Sept. 20, 1926.

1824 EDNA MAUDE McINTIRE[8] b. Wakefield, Mass., Jan. 14, 1898; res. Beverly, Mass., 1945; m. So. Hamilton, Mass., Sept. 1, 1917, HAMMOND HARRISON HOMAN, q.v., b. Wenham, Mass., June 11, 1894. He was a school janitor. Ch. (HOMAN)[9]: a. Frances May. b. Dorothy Edna. c. William. d. Bernice. e. Marjorie. f. Norma. g. Robert. h. Richard.

1825 MARTHA ELLEN P. McINTIRE[8] b. Reading, Mass., July 17, 1875; res. Roxbury, Mass., 1946; m. (1) Reading, July 23, 1894, FRANK ALBERT CAREY, a carriage painter, son of Charles P. and Emily S. (Vinton) Carey, b. Greenwood, Mass., abt. 1872. She m. (2) JAMES NORTON. Ch. (CAREY)[9]: a. Emily, res. Roxbury; m. ----- Tornberg. b. Carl Raymond, b. Feb. 10, 1897; res.

Somerville, Mass., 1946. Ch. (NORTON)[9]: c. George, res. Roxbury, 1946.

1826 LAURA ANN McINTIRE[8] b. Saugus, Mass., Dec. 10, 1880; d. Reading; m. Wakefield, Mass., Sept. 6, 1902, FRED J. NEISS, JR., a teamster, son of Fred J. and Winnifred (Cavanagh) Neiss, b. Roxbury, Mass., abt. 1881. Ch. (NEISS)[9]: Frederick.

1827 ALBERT LEON McINTIRE[8] b. Saugus, Mass., July 12, 1882; res. Wakefield, Mass.; d. July 7, 1944, s.p.; m. Beverly, Mass., May 21, 1916, JARDA ETHELYN STOHL, dau. of Carl and Margaret (Anderson) Stohl, b. in Sweden, abt. Oct. 10, 1883; d. Wakefield, Feb. 13, 1925. He was a painter.

1828 DELIA JANE McINTIRE[8] b. Reading, Mass., Jan. 7, 1887; m. there, June 20, 1904, LOUIS AUDET LA POINTE, JR., son of Louis Audet and Caroline (Aylevin) La Pointe, b. P. Q., Apr. 15, 1880; d. Beverly, Mass., July 9, 1941. He was a painter.

Ch. (LA POINTE)[9]: a. Louis George, b. Salem, Mass., Sept. 23, 1908. Ch. (La Pointe)[10]: i. Louis George, Jr. ii. Richard Edward. b. Emily Delia, b. Salem, Apr. 12, 1911; res. Beverly, 1946, unm. c. Virginia Louise, b. Beverly, Nov. 20, 1924; m. Robert George Jacques. Ch. (Jacques)[10]: Robert George, Jr. d. Robert Edwin, b. Beverly, Oct. 12, 1928.

1829 WILLIAM HENRY McINTIRE[8] b. Reading, Mass., July 6, 1891; d. Lawrence, Mass., Oct. 20, 1917; m. Salem, Mass., Oct. 23, 1909, ADA PEARL WEAVER, dau. of Howard W. and Harriet L. (Townes) Weaver, b. No. Andover, Mass., Oct. 20, 1891. He was a streetcar conductor. Div. She m. (2) Somerville, Mass., Feb. 13, 1919, Edward Theodore Akers, ChMach., USN, son of Alfred E. and Cornelia (Riley) Akers, b. Whitestone, Flushing, NY, abt. 1896. Div. She m. (3) Boston, June 16, 1921, Christian O. Hekleberg, a mach. on USS CHICOPEE, son of Olaus J. and Julie (Jorgensen) Hekleberg, b. in Norway, abt. 1881. Ch. (McINTIRE)[9]: Phyllis Josephine, b. Boston, Nov. 22, 1911.

1830 WILLIE ALBERTON ROBERTS[8] b. Reading, Mass., July 16, 1872; res. there, 1945; m. Reading, Nov. 18, 1895, FLORENCE MABEL CLARK, q.v., dau. of Allen and Laura Ann (Orben) Clark, b. Reading, Apr. 1878. Shoemaker. Ch. (ROBERTS)[9] b. Reading: a. Harold Sidney (2313) b. Jan. 6, 1896. b. Elsie May, b. Oct. 13, 1898. c. Edna May, b. Mar. 18, 1900; res. Wakefield, Mass.; m. ----- Harper. d. Ralph Allen, b. May 27, 1902; shoemaker, res. Reading, 1946; m. Lillian -----.

1831 ARTHUR R. ROGERS[8] b. Nov. 1862; m. SARAH LYDIA HOMAN, q.v., b. Wenham, Mass., Aug. 9, 1868. Ch. (ROGERS)[9]: a. Isabel Maud (2314) b. Apr. 1887. b. Cora H., b. Dec. 1891.

1832 HARRIET EMILY ROGERS[8] b. July 8, 1867; m. WILLIAM J. RICKER, a stonecutter, b. Me., Nov. 1867; d. Cambridge, Mass., abt. 1945. He m. (2) Annie S. -----, b. NY, Apr. 1871. Ch. (RICKER)[9] b. Me.: a. Carrie L., b. Oct. 1886; d. unm. b. Leroy S., b. Sept. 1890; a bookkeeper; twice married; d. s.p.

1833 ADELINE FRANCES ORBEN[8] b. W. Peabody, Mass., Dec. 26, 1874; m. Reading, Mass., Feb. 20, 1892, EDWARD R. BOWLEY, son of Frank H. and Mary E. Bowley, b. Lancaster, NH, May 1864. Ch. (BOWLEY)[9]: a. Charles E., b. Apr. 1894. b. Clarence H., b. July 1895. c. Daniel D., b. Sept. 1899. d. Laura Frances, b. Reading, June 5, 1902.

1834 WILLIAM HENRY ORBEN[8] b. W. Peabody, Mass., abt. 1876; res. Reading, Mass., 1946; m. there, May 20, 1905, OLIVE ARABELLA RICHARDSON, dau. of Leslie H. and Angeline F. (Waitt) Richardson, b. Melrose, Mass., abt. 1881. Several ch.

1835 ELLEN MARIA ORBEN[8] b. W. Peabody, Mass., abt. Feb. 14, 1878; d. Wakefield, Mass., June 24, 1934, s.p.; m. (1) Middleton, Mass., Jan. 5, 1894, ISAAC OTIS THOMAS, son of David F. and Adaline M. (Sheldon) Thomas, b. Reading, abt. 1871. She m. (2) Danvers, Mass., May 23, 1905, LUTHER LITCHFIELD McINTIRE, q.v.

1836 EDITH D. ORBEN[8] b. Reading, Mass., Dec. 1880; res. there, 1946; m. (1) Middleton, Mass., Aug. 11, 1895, DANIEL D. FAULKNER, son of Jesse and Salome (Allen) Faulkner, b. Peterboro, NH, Aug. 1870. He was a railroad section hand. She remarried.

1837 EUNICE MAY ORBEN[8] b. Reading, Mass., Jan. 1888; res. there, 1946; m. Reading, Mar. 25, 1903, HERBERT WARREN JONES, son of Charles H. and Lucy (Tarbox) Jones, b. Lynn, Mass., abt. 1882. Div. He remarried. Ch. (JONES)[9]: Edith.

1838 IDA MAY ORBEN[8] b. Reading, Mass., Aug. 19, 1876; m. there, Mar. 26, 1896, GEORGE W. ABBOTT, son of Charles Benjamin and Martha (Hovey) Abbott, q.v., b. Wilmington, Mass., Nov. 1865. He was a laborer.

1839 EVALINA ORBEN[8] b. Reading, Mass., abt. 1878; m. there, May 31, 1896, FREDERICK C. MARGESON, son of Simeon E. and Caroline (Crane) Margeson, b. Ipswich, Mass., abt. 1874. He was a teamster. Ch. (MARGESON)[9]: Clarence A., b. Reading, May 28, 1897.

1840 MABEL WOLCOTT[8] b. Manchester, Conn., Feb. 23, 1880; m. there, Sept. 9, 1904, HUBERT PERRY PECK, son of Rial Strickland

and Emma Louise (Perry) Peck, b. Hartford, Conn., Oct. 13, 1879. He was a printer. They res. Wethersfield, Conn., 1945. Ch. (PECK)[9]: a. Katherine Wolcott (2315) b. Manchester, Apr. 16, 1910. b. Rial Strickland (2316) b. Hartford, May 3, 1913.

1841 DANIEL FRANK McINTYRE[8] b. Weathersfield, Vt., June 23, 1886; mach.; m. Cabot, Vt., July 1, 1911, FLORENCE MAY STEVENS, dau. of Orrin E. and Lou (Hartshorn) Stevens, b. June 3, 1895. Ch. (McINTYRE)[9] b. Cabot: a. Helen Lou, b. Jan. 8, 1915. b. Pauline Mina, b. Jan. 7, 1917. c. Marion Lucy, b. Oct. 5, 1919.

1842 MARY CHARLOTTE ALLEN[8] b. Aug. 5, 1864; d. Sept. 13, 1944; m. Oct. 14, 1884, WILLIAM SAWIN WHITING, son of John Lake and Mary Betsey (Sawin) Whiting, b. Boston, Feb. 16, 1856; d. Brookline, Mass., Apr. 9, 1908. He was pres. of the firm of John L. Whiting and Son, largest brush mnfrs. in the world, from 1893 until his death in 1908. Ch. (WHITING)[9]: a. Allen Sawin, b. May 9, 1887. b. Natalie, b. Mar. 13, 1890; m. May 10, 1913, Xavier M. Audibert of NYC. c. Elizabeth St. John, b. July 15, 1898; m. Oct. 22, 1921, Alexander Hadden Tomes of NYC.

1843 CARRIE HOWLAND ALLEN[8] b. Feb. 25, 1871; res. Brookline, Mass., 1944; m. Somerville, Mass., Nov. 2, 1892, CHARLES AUSTIN SAWIN, son of Moses Morse and Susan Olive (Kendall) Sawin, b. Cambridge, Mass., Mar. 5, 1863; d. Brookline, Dec. 28, 1943, s.p. He was grad. from Harvard, 1885; was a bank cashier, then secy., John L. Whiting and Son, brush mnfrs.

1844 CLAYTON STONE HARRIS[8] b. Brattleboro, Vt., Sept. 28, 1863; d. Philadelphia, Sept. 21, 1901; m. Portland, Me., Jan. 1, 1891, CLARIBEL LANE, dau. of Charles and Lydia Jane (Waterhouse) Lane, b. Portland, Dec. 17, 1868. He was a photographer. Ch. (HARRIS)[9]: a. Dorothy, b. Boston, Sept. 25, 1891; d. Oct. 6, 1891. b. Marjorie, b. Philadelphia, Oct. 22, 1898.

1845 STANLEY ROBINSON CUMMINGS[8] b. Jan. 23, 1897; d. Feb. 4, 1941; m. Wollaston, Mass., June 24, 1921, GRETCHEN C. HORST, dau. of Rev. Carl G. and Emily (Aitken) Horst. Ch. (CUMMINGS)[9]: Carolyn R., b. Canton, Ohio, May 24, 1931.

1846 HENRY LOCKE HART[8] b. Jan. 15, 1861; m. Boston, Apr. 8, 1885, PENELOPE McPHERSON, dau. of Dugal and Jessie McPherson, b. Cape Breton, abt. 1860. They res. Belmont, Mass., 1903. He was a farmer. Ch. (HART)[9] b. Belmont: a. John Henry, b. Sept. 12, 1887. b. Edward Isaac, b. Feb. 19, 1889. c. Frank Alvah, b. Aug. 13, 1891.

1847 ADELBERT A. HART[8] b. Townsend, Mass., Apr. 27, 1860; d. Marlboro, Mass., Apr. 3, 1940; m. Chelmsford, Mass., Nov. 26, 1885, LOUISA J. PARK of Lowell, Mass., dau. of Andrew H. and Sophronia Park, b. abt. 1860. He was an optometrist. Ch. (HART)[9] b. Northboro, Mass.: a. Alice Louisa, b. Sept. 27, 1886; res. Marlboro, 1940, unm. b. Florence, b. Feb. 19, 1888; d. Mar. 21, 1888. c. Lewis Park, b. Feb. 2, 1890; optometrist, res. Marlboro, 1945.

1848 ALBERT CHAFFIN HART[8] b. Dec. 15, 1860; d. Ayer, Mass.; m. Shirley, Mass., Aug. 22, 1886, ROSANNA WHEELER, dau. of Jerome and Angeline (Goodhue) Wheeler, b. Leominster, Mass., Feb. 7, 1867. He was a butter, egg and cheese merchant. Ch. (HART)[9]: Clarence Burley, b. July 3, 1887; d. Mar. 5, 1889.

1849 HIRAM HART BURROUGHS[8] b. Barry, Ill., Nov. 29, 1847; d. Boston, Nov. 22, 1912; m. Sept. 18, 1870, MARY E. GATES. He was a Boston and Maine Railroad engr. Ch. (BURROUGHS)[9]: a. Lovina M., b. July 12, 1873; d. 1892. b. Fred Martin, b. Apr. 12, 1877.

1850 EMMA ANGLIN BURROUGHS[8] b. Brighton, Mass., Nov. 15, 1849; d. Brookline, Mass., Jan. 25, 1923; m. Nov. 19, 1874, SIDNEY LEYLAND BURR, son of Limon and Eliza (Rice) Burr, b. Dover, Vt., Feb. 25, 1847; d. Brookline, Jan. 6, 1923. He was a merchant. Ch. (BURR)[9]: a. Edith Luella, b. Mar. 8, 1876; res. Brookline, 1923, unm. b. Gertrude Leland, b. Oct. 22, 1880. c. Sidney Aspinwall, b. Aug. 27, 1882.

1851 LUCY ELLEN HART[8] b. Barry, Ill., July 14, 1860; res. Spokane, Wash., 1945; m. Oct. 15, 1876, WILLIAM M. WIKE, son of David and Drusilla Wike, b. Barry, Dec. 3, 1855; d. there, July 24, 1906. Ch.(WIKE)[9] b. Barry: a. Ellis Brewster, b. 1878; hardware merchant, res. Spokane, 1945. b. Bertha Anna (2317) b. Oct. 8, 1880. c. Ida Opal (2318) b. Nov. 29, 1886. d. Louis Eugene, b. June 1889; ins. agent, res. Quincy, Ill., 1945.

1852 WILLIAM NATHANIEL HART[8] b. Barry, Ill., Sept. 25, 1865; res. there, 1945; m. Barry, June 17, 1890, ELIZABETH ISABEL LIPPINCOTT, dau. of Charles P. and Chloe (Bill) Lippincott, b. Barry, Dec. 1, 1867; d. Hannibal, Mo., July 2, 1943. He was propr. of a men's furnishings store. Ch. (HART)[9]: Edna Elizabeth (2319) b. Barry, June 17, 1891.

1853 ALVIN ORLANDO HART[8] b. Barry, Ill., Sept. 9, 1850; d. there, Mar. 12, 1922; m. Apr. 11, 1872, LOUISA COCKRON, dau. of Thomas and Louisa (Saltkill) Cockron, b. Ohio, Feb. 24, 1842; d. Kinderhook, Ill., Dec. 24, 1924. Farmer.

Ch. (HART)[9]: a. Thomas Orlando (232) b. Mar. 6, 1873. b.

Caroline, b. June 1875; res. Barry, 1945; m. Feb. 1902, Edward Hill. No ch. c. Ernest Davis, b. Jan. 6, 1877; d. Mar. 14, 1904; m. Laura Nye. Ch. (Hart)[10]: Virgil, b. Apr. 1, 1902. d. Gertrude, b. Sept. 1878; res. Kinderhook, 1945; m. Apr. 1902, Robert T. Piper, a merchant. No ch.

1854 ELLA HART[8] b. Barry, Ill., Apr. 25, 1856; res. Quincy and New Canton, Ill.; m. WILLIAM MOREY, b. Sept. 1857. Ch. (MOREY)[9]: a. Joel, b. Aug. 1878. b. Charles, b. Feb. 1880. c. Zillah, b. Jan. 1882. d. George, b. Dec. 1884; res. Quincy, 1945. e. Harold, b. Jan. 1897.

1855 CATHERINE HART[8] b. Barry, Ill., Feb. 19, 1860; d. New Canton, Ill., Feb. 10, 1916; m. WILLIAM RANKIN, son of Hugh and Rachel (Stuart) Rankin of Dublin, Ireland. He d. New Canton, Apr. 1, 1916. Ch. (RANKIN)[9] exc. first, b. New Canton: a. Mallie (2321) b. Barry, Apr. 26, 1878. b. Vivian (2322) b. Oct. 4, 1882. c. Jeannette, b. Jan. 31, 1884; res. Portland, Ore., 1945, unm. d. Orlando O., b. June 21, 1886; res. Fargo, ND, 1945; m. Kindred, ND, Sept. 29, 1917, Inga Constance Hertsgaard, dau. of Knute J. and Kristi (Marken) Hertsgaard, b. Kindred, Feb. 3, 1892.

1856 CHARLES WHITEMORE HART[8] b. Barry, Ill., Apr. 12, 1862; d. New Canton, Ill., Apr. 19, 1938; m. Apr. 18, 1883, ANNA ELIZA JENNINGS, dau. of Jackson and Hannah (Lippincott) Jennings, b. New Canton, July 22, 1863; d. there, Mar. 18, 1922. He was a farmer.

Ch. (HART)[9] b. Barry: a. Blanche (2323) b. Feb. 7, 1884. b. Zula Madge (2324) b. Aug. 27, 1887. c. Anna Grace (2325) b. June 17, 1890. d. Glenn Jennings (2326) b. Oct. 11, 1892. e. Charles Jackson, b. Dec. 6, 1897; d. Portland, Ore., 1964, s.p.; m. Mamie Parker of Griggsville, Ill. Div. f. Gladys Alice (2327) b. Dec. 9, 1901. g. (Marjorie) Ruth (2328) b. Jan. 6, 1909.

1857 ALFRED HART[8] b. Barry, Ill., May 24, 1864; res. New Canton, Ill.; m. DORA B. HARVARD, b. Nov. 1864. Ch. (HART)[9]: a. Lloyd, b. Aug. 1884; m. Velma Balin. b. Lewis, b. Sept. 1886; m. Zula Havens.

1858 JENNETTA HART[8] b. Barry, Ill., Apr. 12, 1868; m. Pittsfield, Ill., Apr. 22, 1885, ALVIN FLOYD GARD, son of Obed and Amanda (Shewe) Gard, q.v., b. New Canton, Ill., Feb. 5, 1859; d. there, Dec. 2, 1937. Ch. (GARD)[9]: a. Obed H., res. Kansas City, Mo., 1944. b. Harriet Maude, b. Oct. 3, 1887; res. Baldwin Park, Cal., 1944; m. Los Angeles, July 27, 1938, Charles Roy James, son of Thomas Franklin and Margaret (Willsey) James, b. Pittsfield, Aug. 3, 1889. c. Lena Hart, res. Quincy, Ill., 1944; m. ----- Oitker.

1859 NATHANIEL R. DAVIS[8] b. Barry, Ill., Feb. 1856, m. LIZZIE JENNINGS, b. Oct. 1858. He was a postmaster at Barry. Ch. (DAVIS)[9]: a. Pearl, b. Jan. 1880. b. Clarence, b. Mar. 1882.

1860 MARTHA JOANNA HART[8] b. Barry, Ill., May 1870; m. JOHN A. EARLEY, b. May 1868. They res. Barry. Ch. (EARLEY)[9]: a. Irene I., b. Jan. 1895. b. Harold I., b. Mar. 1896. c. Mary H., b. Apr. 1898.

1861 LIZZIE ANNA SMITH[8] b. Barry, Ill., July 8, 1856; d. Taunton, Mass., Feb. 8, 1924; m. Barry, Dec. 25, 1881, WILLIAM ABNER BROWNELL, son of Bela Smith and Margaret Narcissa (Thomas) Brownell, b. Barry, Jan. 14, 1853; d. Portales, NM, July 25, 1938.

Ch. (BROWNELL)[9] b. Clarksdale, Ill.: a. Margaret Lucy (2329) b. Oct. 31, 1882. b. Stella Viola (2330) b. July 6, 1884. c. George William (2331) b. Oct. 23, 1885. d. Anna Celestia (2332) b. Aug. 19, 1888. e. Bela Smith, b. Aug. 12, 1890; d. Oct. 29, 1942.

1862 EDWARD LEWIS HART[8] b. Barry, Ill., Aug. 8, 1868; d. there, Jan. 4, 1944; m. Barry, Mar. 18, 1894, ANNA FITCH, dau. of Simeon and Eliza (Kerr) Fitch, b. Barry, Jan. 5, 1867; d. there, Sept. 6, 1937. He was a farmer. Ch. (HART)[9]: a. Lewis Fitch, b. Apr. 15, 1895; d. Oct. 24, 1913. b. Hermon E. (2333) b. Apr. 9, 1897. c. Raymond Joel (2334) b. Oct. 19, 1901.

1863 JENNIE HART[8] b. Barry, Ill., Mar. 23, 1871; m. Dec. 14, 1898, FRED MICHAEL STRUBINGER, son of Michael and Mary (Chamberlain) Strubinger, b. Barry, Nov. 30, 1873. He was a farmer; she, a tchr. They res. Barry, 1944. Ch. (STRUBINGER)[9] b. Barry: a. Lucian Hart, b. Sept. 23, 1899; res. Barry, 1944, unm. b. Julian Willard (2335) b. Feb. 3, 1902. c. Howard Michael, b. Jan. 25, 1904; m. June 1, 1935, Bernice Chamberlain. d. Mary Louise, b. Aug. 26, 1909; unm., 1944. e. Carolyn Lucile, b. Feb. 22, 1914; m. July 3, 1939, Dale Storm. Ch. (Storm)[10]: Lee Frederick, b. July 9, 1940.

1864 RUFUS WILLARD YANCY[8] b. Barry, Ill., Nov. 4, 1853; d. Denver, Colo., Dec. 5, 1923; m. Barry, Dec. 2, 1877, NANCY MARIA TRIPLETT, dau. of William Triplett, b. Barry, Nov. 30, 1853; d. there, June 9, 1909. Ch. (YANCY)[9]: a. Lillian (2336) b. Dec. 24, 1878. b. James Selwyn (2337) b. Sept. 14, 1882. c. Glenn, d. 1886. d. Glenna, res. Denver, 1962; m. C. W. Haythorn. No ch.

1865 WILLIAM ERNEST HART[8] b. Barry, Ill., Aug. 13, 1870; d. there, Apr. 7, 1909; m. Barry, Oct. 7, 1897, CELIA ELIZABETH PARKS, dau. of Joseph and Anna (Loe) Parks, b. Barry, Sept. 7, 1876; res. Baylis, Ill., 1944. She m. (2) Barry, Apr. 1, 1914,

Morris Grammer, son of Charles M. and Martha E. (Harvey) Grammer, b. Beverly, Ill., Jan. 2, 1867; d. Jacksonville, Ill., Apr. 11, 1936. She m. (3) Harvey Dunn Witham, son of George and Mary Ann (Downer) Witham, b. Perry, Ill., Feb. 1, 1875.

Ch. (HART)[9] b. Barry: a. Russell Dean, b. Nov. 22, 1901; m. Mt. Hope, Kan., Oct. 12, 1927, Lela Mae Stamback, dau. of George and Effie (Davis) Stamback, b. Mt. Hope, Dec. 18, 1904. No ch. b. Wilbur Lillis, b. Oct. 23, 1908; d. Dec. 27, 1910.

1866 LURA DEAN HART[8] b. Barry, Ill., Nov. 24, 1871; res. there, 1944; m. Barry, Nov. 2, 1910, EDWARD CLARENCE GRAMMER, son of Charles M. and Martha E. (Harvey) Grammer, q.v., b. Adams Co., Ill., Aug. 8, 1868; d. Barry, Feb. 17, 1944. Ch. (GRAMMER)[9]: Marshall Hart, b. Barry, Jan. 12, 1915; res. there, 1944, unm.

1867 LULA BELLE HART[8] b. Bellows Falls, Vt., Dec. 1, 1882; res. Brattleboro, Vt., 1945; m. Bellows Falls, Feb. 11, 1911, EDGAR EARLE TOWNE, son of Albert and Mariette (Williams) Towne, b. Richmond, Vt., abt. 1876; killed in an auto accident abt. 1916. Ch. (TOWNE)[9]: Clovis Louise, b. Bellows Falls, Apr. 16, 1911; supvr. of nurses, Memorial Hosp., Albany, NY, 1946; m. abt. 1940, ----- Leafer.

1868 HAZEL LOUISA HART[8] b. Bellows Falls, Vt., Oct. 22, 1889; m. (1) LOUIS HENRY LORD, son of Octave and Mary (Pinard) Lord, b. Wallingford, Vt., Aug. 20, 1879; a railroad engr. She m. (2) ----- HAPGOOD. Ch. (LORD)[9] b. Bellows Falls: a. Louis J., b. and d. Feb. 2, 1909. b. Edward Carroll, b. Jan. 17, 1910. c. Louis Henry, Jr., b. Jan. 20, 1911.

1869 HOWARD DAUPHIN CORWIN[8] b. Grand Rapids, Mich., July 29, 1892; a mech. engr. and consultant; m. (1) Grand Rapids, Feb. 21, 1910, BEATRICE MAY RICHTMYER, dau. of Alinson Peter and Alice Elnora (Carmichael) Richtmyer, b. Plainwell, Mich., July 7, 1892. Div; m. (2) Cumberland, Md., June 2, 1930, ROSALIE CATHERINE (MASON) ALLEN, dau. of Joseph Edward and Rose Ellen (Mattingly) Mason, b. Cumberland, Oct. 18, 1889. They res. Jackson, Mich., 1962. She was a nurse; had m. (1) Cumberland, Feb. 1918, Haviland Wolverton Allen, an architect, b. Ionia, Mich., Oct. 1883; d. Ypsilanti, Mich., Sept. 21, 1928.

Ch. (CORWIN)[9]: Earl Lewis, b. Grand Rapids, Apr. 23, 1913; taxi owner and opr., res. Battle Creek, Mich., 1962; married and had family.

1870 HAROLD BENN CORWIN[8] b. Grand Rapids, Mich., Dec. 26, 1893; m. Lake Bluff, Ill., July 23, 1919, BESSIE LOUISE BEERE, dau. of John Richard and Elizabeth Jamisen (Moore) Beere, b. Bethlehem, NH, Apr. 7, 1895. They res. Juniper, Fla., 1962.

He studied law, Univ. of Mich., 1913-17; grad. Geo. Wash. Univ. School of Law, 1935; enl. in Navy, 1917; Lt., Apr. 22, 1925; ret. Aug. 1, 1936; recalled as LCDR, Mar. 11, 1942; ret. as CDR. Ch. (CORWIN)[9]: Harold Benn, Jr. (2338) b. Lake Forest, Ill., Jan. 22, 1921.

1871 EDWARD COMSTOCK CORWIN[8] b. Grand Rapids, Mich., Mar. 19, 1903; res. there, 1962; m. South Bend, Ind., Aug. 3, 1931, HELEN GLADYS STAINFORTH, dau. of Arthur G. and Anna (Jones) Stainforth, b. NYC, Aug. 9, 1902. He was a cost accountant. Ch. (CORWIN)[9]: a. Nancy Ann, b. Syracuse, NY, Sept. 19, 1934. b. Thomas Edward, b. Grand Rapids, Aug. 22, 1945.

1872 BELLE FRANCES McINTIRE[8] b. Pittsfield, NH, Aug. 17, 1868; res. Boston, 1944; m. Newbury, NH, Sept. 16, 1889, MAURICE BARNARD, son of Ezekiel Flanders and Sally Bowden (Ayer) Barnard, b. Goshen, NH, June 2, 1863; d. Concord, NH, Aug. 15, 1928. Ch. (BARNARD)[9] b. Concord: a. Marjorie Shirley (2339) b. Aug. 9, 1893. b. Dorothy, b. Mar. 13, 1903; mgr. of guest house, Winnisquam, NH, 1940, then house director of a school, Boston, 1944, unm.

1873 ORAH ETTA McINTIRE[8] b. Concord, NH, Feb. 9, 1873; d. there, June 16, 1942; m. Concord, Mar. 9, 1899, IRVING HORACE HAMMOND who res. Bow, NH, 1945. Ch. (HAMMOND)[9]: Richard Irving, b. Concord, abt. Sept. 1911; Capt., Army Signal Corps, sta. New Caledonia, WW 2; m. Pearl Houston. Had a son and a dau.

1874 SCOTT SIMMONS McINTIRE[8] b. Concord, NH, Apr. 27, 1880; m. (1) Concord, Feb. 12, 1903, ANNIBEL UPTON, dau. of Edson and Emma S. (French) Upton, b. Contoocook, NH, July 16, 1879; d. Concord, June 9, 1915. He was mgr. of a wholesale grocery firm; after 1939 was administrator of the NH tobacco tax division. He m. (2) Concord, Oct. 25, 1916, ANNETTE (CAMERON) WOOD, dau. of William Chisholm and Catherine Ross (McLean) Cameron, b. Jamaica Plain, Mass., Aug. 6, 1877. She was the widow of Howell Thomas Wood, b. Aug. 1872. Ch. (McINTIRE)[9]: Gladys May b. June 4, 1904; d. Sept. 7, 1904.

1875 ERNEST MORTON GLEASON[8] b. Mont Vernon, NH, June 5, 1875; res. Ayer, Mass., 1943; m. Somerville, Mass., Dec. 29, 1902, FLORENCE W. GOODING, dau. of Henry A. and Isabel Gooding, b. Somerville, Oct. 10, 1876. He was grad. from Dartmouth, 1898; tchr. at Newfields, NH, and Springfield, Mass.; high school principal at Ayer. Ch. (GLEASON)[9]: Marjorie, b. Somerville, July 14, 1910; res. Ayer, 1945, unm.

1876 MARIAN ELIZABETH GLEASON[8] b. Mont Vernon, NH, Oct.

22, 1887; m. Dec. 13, 1913, LEONARD SAMUEL MORRISON, son of Samuel Wood and Bessie (Weed) Morrison, b. Boscawen, NH, June 6, 1886. He was grad. from Dartmouth; was head of dept. of education, Keene (NH) Teachers College.

Ch. (MORRISON)[9]: a. Lois Mary, b. Wilton, NH, Jan. 17, 1915; grad. Keene Teachers College, 1935; tchr., Westmoreland, NH, 1935-37; Sunapee, NH, 1937-41; Beverly, Mass., after 1941. b. Elizabeth, b. Wilton, July 10, 1916; secy., 1945, unm. c. Rachel, b. Concord, NH, Oct. 15, 1921; grad. Univ. of NH, 1943; Ens., WAVES, Nov. 16, 1943; sta. Washington, DC.

1877 RUTH McINTIRE[8] b. Cambridge, Mass., May 30, 1891; grad. Radcliffe College, 1912; m. Cambridge, Dec. 28, 1918, DR. HAROUTUNE MUGURDICH DADOURIAN, son of Mugurdich and Ezgule (Kalaijian) Dadourian, b. Everek, Armenia, Dec. 5, 1878; res. Hartford, Conn., 1953.

He came to the U. S., 1900; Ph. B., Yale, 1903, M. A., 1905, and Ph. D., 1906; a Loomis fellow at Yale, 1903-05; instr. of Physics at Sheffield Scientific School and lecturer at the Yale Graduate School, 1906-17; govt. aeronautical engr., 1917-19; assoc. prof. of physics at Trinity College, Hartford, 1919-23; Seabury prof. of math. and natural philosophy, 1923-49; prof. emeritus after 1949. He was a recognized authority on electrons, elasticity, radio-activity, sound ranging and X-rays; author of Analytical Mechanics, 1913; Graphic Statics, 1919, Analytical Geometry and the Calculus, 1949; Plane Trigonometry, 1950; and How to Study - How to Solve, 1950.

1878 TESORA EVELYN HUSSEY[8] b. Oakfield, Me., July 13, 1869; d. there, Mar. 20, 1928; m. Jan. 9, 1891, ARTHUR LAKE, son of John and Lena M. Lake, b. Farmington, Me., May 24, 1869. Farmer. Ch. (LAKE)[9] b. Oakfield: a. Scolley John (2340) b. Nov. 27, 1891. b. Amos Bachelor, b. May 5, 1894. c. Irene May, b. July 29, 1902. d. Ella Evelyn, b. May 20, 1907.

1879 DR. CARL EUGENE RICHARDSON[8] b. Marlboro, NH, Nov. 21, 1884; d. Franklin, Mass., July 30, 1945; m. Jan. 18, 1917, ETHEL S. GRANT, dau. of John C. and Ella J. (Drew) Grant, b. Huntington, P. Q., Mar. 31, 1885. He was grad. from Tufts Med. School, 1907; practicing physician at Franklin; medical examiner, Norfolk Co.; mem. Excelsior Masonic Lodge. Ch. (RICHARDSON)[9]: Carl Eugene, Jr.

1880 ROSALINE MAY McINTIRE[8] b. Marlboro, NH, Apr. 25, 1879; res. Worcester, Mass., 1944; m. (1) Hardwick, Vt., Apr. 6, 1901, WILLIAM SHERMAN SIMONDS, a stonecutter, son of Edward and Angeline Simonds, b. Craftsbury, Vt., Aug. 18, 1872; d. Barre, Vt., Oct. 23, 1923. She m. (2) Westboro, Mass., July 26, 1924, MICHAEL JAMES DELANEY, a nurse, son of Alexander and

Catherine (Griffin) Delaney, b. Worcester, May 1, 1881.
Ch. (SIMONDS)[9] b. Hardwick: a. Beatrice Angeline (2341) b. Jan. 29, 1902. b. Elwood Wilcox (2342) b. Mar. 9, 1905.

1881 HARRY HERBERT McINTIRE[8] b. Marlboro, NH, July 19, 1881; res. Springfield, Mass., 1944; m. Keene, NH, Aug. 7, 1905, ADA LILLIAN JOHNSON, dau. of Andrew Peter and Anna Ellen (Lawson) Johnson, b. Worcester, Mass., Aug. 26, 1883. He was supvr. of bldgs., N. E. Tel. Co. Ch. (McINTIRE)[9]: Norman Harry, b. Worcester, Sept. 11, 1908; unm. 1944.

1882 ELEANOR RAYNOR McINTIRE[8] b. Lowell, Mass., Nov. 29, 1901; m. there, Mar. 14, 1930, RALPH CROWELL WEAVER, son of George Edwin and Margaret Isabel (Nixon) Weaver, b. Dorchester, Mass., Dec. 25, 1901. He was grad. from Tufts, 1925; was asst. supt. of Plymouth Cordage Co. Ch. (WEAVER)[9]: a. Richard Libby, b. Plymouth, Mass., May 21, 1932. b. Donald Ralph, b. Boston, July 7, 1935. c. Roger Nixon, b. Boston, Sept. 7, 1936. d. Duncan McIntire, b. May 18, 1941.

1883 WILLIAM WILSON McINTIRE[8] b. Lowell, Mass., May 8, 1909; res. Guilford, Conn., 1944; m. Manchester, NH, Aug. 17, 1935, ETHEL VIRGINIA McCOMB, dau. of Arthur Rhae and Clara Eleanor (Newhouse) McComb, b. Spokane, Wash., July 21, 1910. He was a landscape gardener, ins. slsmn. and efficiency engr.

1884 EDWARD OLIN SMITH[8] b. Jewett City, Conn., Aug. 24, 1891; res. Newton Highlands, Mass., 1945; m. Providence, RI, June 10, 1914, MABEL FRANCES SEAVEY, dau. of Frank Allen and Anna (Haskell) Seavey, b. Beverly, Mass., Dec. 5, 1889. He was v.p. of Universal Winding Co., Boston, mnfrs. of textile winding machines. Ch. (SMITH)[9]: Edward Olin, Jr., b. Providence, Nov. 22, 1916; m. Newton, May 31, 1941, Harriet Borden Morgan.

1885 LAWRENCE HUMPHREY HILL SMITH[8] b. Jewett City, Conn.; served WW 1; suicide by poisoning, Cranston, RI, Nov. 22, 1932, s.p.; m. Coventry, RI, CECELIA -----, who remarried; was killed in an auto accident in Maine.

1886 BENJAMIN MARTIN SMITH, JR.[8] b. Coventry, RI; res. Quonset Point, RI, 1945; m. NANCY BROWN. Ch. (SMITH)[9] b. Coventry: a. Benjamin Martin, III, b. Mar. 14, 1926. b. Janet. c. Alan. d. Elizabeth Ann, b. Feb. 14, 1934.

1887 BERNICE HENCHMAN MARVELLE[8] b. Milford, NH, June 6, 1881; d. Derby, Conn., June 1952; m. there, Mar. 13, 1902, HENRY GORDON BREWSTER, son of LCOL Jacob DeWitt and Louisa (Keefer) Brewster of Thorold, Ont., b. Derby, Feb. 15, 1876; d. there, Mar. 1958. He was a mech. engr. Ch. (BREWSTER)[9]: Elizabeth

Barber (2343) b. Derby, Nov. 20, 1903.

1888 RUTH MARION McINTIRE[8] b. Milford, NH, Aug. 30, 1888; m. Nov. 27, 1924, DR. HARRY STEARNS PLATTS, son of Charles Frederick and Julia E. (Brooks) Platts, b. Rindge, NH, Sept. 18, 1876; d. Troy, NH, Jan. 7, 1938, s.p. He was grad. from Dartmouth Medical School, 1898; physician and surgeon at Milford.

1889 ELIZABETH J. McINTIRE[8] b. Salem, Mass., Nov. 10, 1850; m. Peabody, Mass., Nov. 16, 1871, FRANK WINCHESTER, a tanner, son of George Jacobs and Sophronia Elizabeth (Douty) Winchester, b. Peabody, June 6, 1851. They res. Peabody, 1900. Ch. (WINCHESTER)[9]: Alice, b. Nov. 1883.

1890 CAROLINE PORTER McINTIRE[8] b. Salem, Mass., Dec. 1846; d. s.p.; m. Northboro, Mass., Jan. 2, 1865, CHARLES CALVIN COOK, a combmaker, son of Calvin B. and Miriam Cook, b. Northboro, abt. 1844. He enl. May 23, 1861; principal musician in the band of the 1st Regt. Mass. Vol. Inf.; disch. July 29, 1861, as underage; enl. Oct. 8, 1861, as musician in the band of the 23d Regt. Mass. Vol. Inf.; mustered out Aug. 30, 1862.

1891 WILLIAM HENRY McINTIRE[8] b. Salem, Mass., Sept. 21, 1848; mech., boot cutter and carp.; d. Tewksbury, Mass., Jan. 2, 1919; m. Westboro, Mass., Apr. 5, 1882, ELIZABETH RUTH (LUFKIN) MOORE, dau. of Joseph and Nancy M. (Fuller) Lufkin, b. Boston, Apr. 23, 1846; d. Cambridge, Mass., Feb. 18, 1915. She had m. (1) Roxbury, Mass., abt. 1863, Joseph Justine Moore, a watchmaker, son of Augustus Miller and Sarah B. Moore, b. Byfield, Mass., abt. 1842; d. Tarriffville, Conn.

Ch. (McINTIRE)[9] b. Hopkinton, Mass.: a. Izanna Adams, b. July 25, 1884; res. E. Lynn, Mass., 1946, unm. b. Florence Howe, b. Feb. 21, 1886; res. Malden, Mass., 1946, unm.

1892 ELIZABETH BISHOP McINTIRE[8] b. Westboro, Mass., Jan. 10, 1855; d. Palmer, Mass., Dec. 13, 1924; m. Northboro, Mass., Jan. 10, 1874, GEORGE MARSHALL HOWE, carp., son of Lorenzo and Phebe (Hallin) Howe, b. Stafford, Conn., Feb. 26, 1847; d. Palmer, May 27, 1929. Ch. (HOWE)[9] b. Westboro: a. Harrie Marshall, b. Dec. 12, 1876; mgr. of Palmer Carpet Mill; d. Palmer, Feb. 22, 1934, s.p.; m. Westboro, Oct. 24, 1903, Stella Gibbons. b. Alice Porter (2344) b. Aug. 26, 1890.

1893 ANNIE BICKFORD McINTIRE[8] b. Salem, Mass., Mar. 5, 1851; d. there, Jan. 4, 1944; m. Salem, Aug. 21, 1871, ALBERT J. WALKER, son of Parker D. and Margaret A. (Janes) Walker, b. Salem, Feb. 1, 1849; d. there, June 26, 1907. He was a piano and organ tuner and an accomplished musician. Ch. (WALKER)[9]: Gertrude (2345) b. May 31, 1872.

1894 EDWARD F. McINTIRE[8] b. Salem, Mass., Dec. 11, 1853; d. there, Dec. 30, 1933; m. (1) Salem, Oct. 2, 1876, MARY PERRY TROFATTER, dau. of John H. and Annie (Moore) Trofatter, b. Salem, June 1852; d. there, Jan. 2, 1911. He m. (2) Salem, Feb. 21, 1928, SARAH J. (PEPPER) DORR, dau. of Franklin P. and Lucy A. Pepper, b. Ossipee, NH, abt. 1863; res. Salem, 1935. He was a carp. and bldg. contr. Ch. (McINTIRE)[9] b. Salem: a. Lewis Johnson, b. July 1, 1878; committed suicide by drowning at Floating Bridge Pond, Lynn, Mass., July 17, 1917. He was unm. and insane. b. Dau., b. Dec. 15, 1889, s.b.

1895 GEORGE WILLIAM McINTIRE[8] b. Salem, Mass., July 14, 1864; d. there, May 3, 1931; m. Newton, Mass., Dec. 27, 1886, INEZ VICTORIA FOUNK, dau. of John Augustus and Bertha Victoria Founk, b. Gloucester, Mass., Aug. 15, 1866; d. Salem, Feb. 12, 1938. He was a grocery store mgr. for 40 years. Ch. (McINTIRE)[9] b. Salem: a. George Victor, b. June 25, 1898; d. June 27, 1898. b. Eleanor Fidelia (2346) b. Jan. 21, 1900. c. Elizabeth Victoria (2347) b. Nov. 29, 1902.

1896 WALTER ELLIOTT MORRISON[8] b. Trenton, Wis., Nov. 2, 1859; d. Livingston, Mont., Apr. 19, 1914; m. Fox Lake, Wis., May 25, 1882, ABIGAIL IDA CLEMENT, dau. of Samuel Stevens Clement, b. Delton, Wis., Aug. 14, 1858; d. Tacoma, Wash., Apr. 23, 1925. Ch. (MORRISON)[9] b. Fox Lake: a. Dau., b. and d. Mar. 1883. b. Arthur Milton (2348) b. Oct. 11, 1885. c. Maude Clement (2349) b. July 31, 1889. d. Webster Elliott, b. May 17, 1895.

1897 GEORGE ALBERT MORRISON[8] b. Fox Lake, Wis., Oct. 15, 1869; d. Mercedes, Texas, Aug. 14, 1938; m. Fox Lake, Feb. 1, 1893, EUNICE BARNARD HENRY, dau. of James Lawrence and Frances Samuel (Lampton) Henry, b. Columbia, Mo., Nov. 12, 1868; res. Mercedes, 1944. They settled in Colo. 1900, Harrisonville, Mo., 1907, Windsor, Mo., 1908, and Mercedes, Texas, 1919. He was an investment broker.

Ch. (MORRISON)[9]: a. Lois Elliott, b. Fox Lake, June 2, 1895; d. Besalt, Colo., Sept. 15, 1900. b. Grant Albert (2350) b. Fox Lake, May 1, 1899. c. Mildred Elliott (2351) b. Carbondale, Colo., Apr. 10, 1902. d. Lee Henry (2352) b. Harrisonville, Mo., Mar. 2, 1908.

1898 EDITH ELLIOTT[8] b. Danvers, Mass., Apr. 25, 1859; d. Milwaukee, Wis., July 31, 1936; m. LUTHER BARTLETT, JR., son of Luther and Sophia (Bartlett) Bartlett, b. Bartlett, Ill., May 13, 1857; d. Chicago, Dec. 22, 1928. He was a broker in stocks, bonds and commodities. Ch. (BARTLETT)[9]: Blanche Cecelia (2353) b. Elgin, Ill., Aug. 14, 1884.

1899 JAMES RICHARD ANDREWS[8] b. Danvers, Mass., Oct. 10,

1873; d. Salem, Mass., Aug. 25, 1932; m. Danvers, Feb. 11, 1904, EDNA HAYES TIBBETTS, dau. of Charles Everett and Clara Augusta (Hayes) Tibbetts, b. May 9, 1878; res. Danvers, 1944. Ch. (ANDREWS)[9]: Clara Bernice (2354) b. Aug. 25, 1910.

1900 ELLIOTT MORRISON ANDREWS[8] b. Danvers, Mass., Oct. 6, 1886; res. Boston, 1944; m. Salem, Mass., Nov. 27, 1913, ELVADA MAY ADAMS, dau. of Allen Bell and Mary (Blake) Adams, b. Benton, Me., May 20, 1888. He was an acct. for a firm of cotton yarn brokers. Ch. (ANDREWS)[9]: Gilman Blake (2355) b. Augusta, Me., Nov. 23, 1916.

1901 FRANK A. COOK[8] b. Mansfield, Mass., Apr. 7, 1856; d. 1925; m. Brookline, NH, Oct. 29, 1879, HELEN MARIA HOBART, dau. of George W. L. and Lydia Maria (Sawtelle) Hobart, b. Brookline, Feb. 1, 1856; d. 1940. He moved from Reading, Mass., to Brookline, NH, abt. 1870, thence to Columbus, Ohio. Ch. (COOK)[9] b. Brookline: a. Arthur S., b. Sept. 2, 1881; res. Saranac Lake, NY. b. Harley P., b. Jan. 1, 1883; res. Brookline.

1902 HERBERT ORANGE COOK[8] b. Feb. 12, 1858; m. Brookline, NH, Oct. 2, 1879, ETTA KENDALL, dau. of Benjamin L. and Eliza E. (Dinsmore) Kendall, b. Brookline, July 27, 1857. Ch. (COOK)[9]: a. Edith F., b. Mar. 22, 1882. b. Maud, b. Jan. 8, 1885.

1903 LULU FRANCES PINKHAM[8] b. Wilton, NH, Aug. 15, 1872; m. Milford, NH, Jan. 25, 1894, HERBERT ALONZO NELSON, son of Eugene L. and Emma L. (Colburn) Nelson, b. Milford, Nov. 16, 1867. Ch. (NELSON)[9] b. Milford: a. Doris Gertrude, b. Sept. 28, 1896. b. Ralph Pinkham, b. Nov. 17, 1899.

1904 CHARLES E. GOFF[8] b. Jaffrey, NH, Sept. 12, 1866; d. San Jacinto, Cal., Feb. 9, 1924; m. May 11, 1903, LILLIAN F. WEBB of Cohoes, NY. Ch. (GOFF)[9]: a. Robert Webb, b. Jaffrey, Apr. 6, 1904; m. Oct. 27, 1924, Bessie E. Tripp of San Jacinto. b. Edward C., b. Glendale, Cal., June 15, 1907.

1905 GRACE WEST[9] b. Columbus, Ohio, May 21, 1886; att. Ohio State Univ.; m. Los Angeles, Aug. 4, 1921, AVON LEONARD HAWKINS, an acct., son of Henry Edward and Elizabeth Ellen (Niece) Hawkins b. Gibson City, Ill., June 21, 1891.

Ch. (HAWKINS)[10] b. Los Angeles: a. Edward Eugene, b. May 1, 1922; ARM 2/c, then aviation cadet, 1945. b. John Stanley, b. Jan. 22, 1925; enl. Feb. 10, 1942; an AMM 3/c, killed in a plane crash ten miles east of Brunswick, Ga., Jan. 16, 1943. With four others, he was on a routine navigational night flight when their PBY ran into a storm and crashed at sea. None of the bodies were ever recovered.

1906 MARY LOUISE WEST[9] b. Chicopee Falls, Mass., Jan. 18, 1888; m. Lakeside, Ohio, Apr. 2, 1910, EDWIN EARL CORNWELL, son of Edwin West and Emma (Kear) Cornwell, b. Oberlin, Ohio, Oct. 21, 1876. He was an elect. lineman. They res. Oberlin, Ohio, 1945.

Ch. (CORNWELL)[10] exc. second, b. Oberlin: a. George Allen, b. Jan. 12, 1911; d. Jan. 18, 1911. b. Helen Alvira (2356) b. Lakeside, Apr. 14, 1914. c. Jeannette May (2357) b. June 30, 1916. d. Edwin West, b. Sept. 24, 1918; AMM 1/c, USN, WW 2; m. Daytona Beach, Fla., Jan. 18, 1945, Mary Jane Ives, dau. of Wilbur F. and Helen (Mingus) Ives, b. Oberlin, Apr. 12, 1925. e. Enid Irene (2358) b. Dec. 12, 1921. f. Miriam Almira, b. Mar. 9, 1924; S 1/c, WAVES, WW 2.

1907 WALTER LEROY McINTYRE[9] b. Hudson, Wis., Dec. 18, 1887; m. St. Paul, Minn., Dec. 31, 1914, NANCY VIENNA COOK, dau. of Dorsey Lewis and Clara Mae (Lewis) Cook, b. Winnebago, Minn., Dec. 1, 1894. He was an elect. mech.; a Mason. They res. Stillwater, Minn., 1948. Ch. (McINTYRE)[10]: a. Curtis Lewis (2359) b. Minneapolis, Sept. 28, 1915. b. Quentin LeRoy (2360) b. Minneapolis, Aug. 2, 1917. c. Patricia Ann, b. Stillwater, June 22, 1930.

1908 DR. RALPH EMERSON McINTYRE[9] b. River Falls, Wis., Sept. 29, 1878; m. Milwaukee, Wis., Sept. 29, 1908, RUBY IRENE BLACKBURNE, dau. of George Washington and Eleanor Esther (LaRoy) Blackburne. He was a dentist at Greenwood, Wis. Ch. (McINTYRE)[10]: Avis Irene, m. Robert Muckenhein; res. Madison, Wis., 1945. Two daus.

1909 FREDERICK JAY McINTYRE[9] b. River Falls, Wis., June 20, 1880; d. there, July 16, 1926; m. River Falls, Sept. 6, 1905, SARA MATILDA WATSON, dau. of John and Sarah Ann (Stokes) Watson, b. Morris, Minn., Mar. 2, 1883; res. Lake City, Minn., 1945. He was a druggist at Downing, Prairie Farm and River Falls, Wis.; a Mason. She was a librarian. Ch. (McINTYRE)[10]: a. Miriam Sara (2361) b. River Falls, June 1, 1906. b. John Watson (2362) b. Downing, June 3, 1908. c. Jean Frederick (2363) b. Prairie Farm, Dec. 23, 1913.

1910 MAURICE CHESTER McINTYRE[9] b. River Falls, Wis., July 28, 1882; d. No. St. Paul, Minn., Mar. 15, 1924; m. Aug. 31, 1904, LOUISE MAYER, dau. of John and Sophia (Herum) Mayer, b. River Falls, Sept. 2, 1882; res. No. St. Paul, 1945. He was a painter and paperhanger. Ch. (McINTYRE)[10]: a. Alton Maurice, b. River Falls, Feb. 14, 1906; res. Portland, Ore.; m. Irene McClelland, b. Apr. 6, 1911. b. Ada Louise (2364) b. No. St. Paul, Oct. 5, 1908.

1911 HOWARD BENN McINTYRE[9] b. River Falls, Wis., Oct. 22, 1889; tinsmith; m. -----, who m. (2) Glen Cuthbert. Ch.

(McINTYRE)[10]: a. Kenneth, res. Barron, Wis. Had a son and a dau. b. Ruth, married; d. soon thereafter.

1912 ANNIE ELIZA McINTYRE[9] b. Martell, Wis., Nov. 24, 1895; d. July 13, 1941; m. Ellsworth, Wis., July 8, 1916, HARRY RAYMOND DAVIDSON. Ch. (DAVIDSON)[10]: a. Russell Hartman, b. June 13, 1918; m. Mar. 8, 1945, Frieda Belle Jerry. b. Harry Dean, b. Sept. 9, 1935; d. Feb. 1936.

1913 MABEL LUCINDA McINTYRE[9] b. Beldenville, Wis., Nov. 8, 1901; m. Red Wing, Minn., Dec. 6, 1923, HARRY WILLIAM MELANDER, b. Mann Valley, Wis., Jan. 3, 1890. He was an ins. co. mgr. Ch. (MELANDER)[10]: Lucille Jean, b. River Falls, Wis., Mar. 18, 1927.

1914 ESTHER EVELYN McINTYRE[9] b. Beldenville, Wis., July 18, 1911; res. Woodville, Wis., 1954; m. Beldenville, Sept. 28, 1940, MARVIN HELGE CHRISTENSON, son of Lewis and Christine (Olson) Christenson, b. Ellsworth, Wis., Sept. 11, 1907. He was a mech.; served as a T/4 with 347th F. A., Fifth Army, with combat in Italy. Ch. (CHRISTENSON)[10]: a. Dau., b. Red Wing, Minn., Sept. 26, 1941, s.b. b. Sharon Lynn, b. Baldwin, Wis., June 15, 1943.

1915 MARGARET McINTYRE[9] b. Brooklyn, NY, Oct. 1, 1918; grad. Smith College, 1941; m. Glen Ridge, NJ, Jan. 9, 1943, RICHARD MARTIN SCHREIBER, son of Carl Frederick and Estelle (Martin) Schreiber, b. New Haven, Conn., Jan. 3, 1919. He was grad. from Yale, 1941; Lt. (jg) (SC) USNR, July 1, 1943. Ch. (SCHREIBER)[10]: Richard McIntyre, b. Glen Ridge, Feb. 19, 1944.

1916 HARRIET McINTYRE[9] b. Flushing, NY, Feb. 19, 1921; grad. Smith College, 1942; m. Glen Ridge, NJ, June 20, 1942, ROBERT HENSLER KOENIG, son of Herman L. and Isabel (Hensler) Koenig, b. Newark, NJ, Feb. 26, 1917. He was grad. from Dartmouth, 1940; Sgt., USAF, WW 2. Ch. (KOENIG)[10]: Peter McIntyre, b. Glen Ridge, June 2, 1944.

1917 HARVEY HAILLS McINTYRE[9] b. Austin, Minn., June 15, 1911; m. Minneapolis, Minn., Jan. 2, 1937, JEANETTE PARKER WILBERN, dau. of Harry Russell and Maude Hubbard (Parker) Wilbern, b. Minneapolis, Dec. 23, 1912. He was grad. from Univ. of Minn., 1936; was an orchestra leader and ins. agt. Ch. (McINTYRE)[10] b. Minneapolis: a. Ann Hubbard, b. Dec. 10, 1938. b. Scott Haills, b. Nov. 25, 1942.

1918 FREDERICK L. McINTYRE[9] b. Orwell, Vt., Nov. 9, 1885; res. Putnam, NY, 1945; m. GRACE PATTERSON. He was a mem. of Independence Masonic Lodge, Orwell. Three ch. (McINTYRE)[10]

incl.: Gladys Mae, b. Orwell, Nov. 22, 1911.

1919 ALICE MAY McINTYRE[9] b. Orwell, Vt., Sept. 20, 1887; m. (1) Orwell, Oct. 14, 1915, CLAUDE D. LEACH, son of James C. and Alice (Dolbeck) Leach, b. Hague, NY, Mar. 8, 1889. Four ch. Div. She m. (2) H. J. ATWELL.

1920 SAMUEL JAIRUS McINTYRE[9] b. Orwell, Vt., Dec. 26, 1888; res. Towners, NY, 1945; m. Orwell, Jan. 12, 1910, CHARLOTTE M. DARRAH, dau. of Chancy and Effie (Griffin) Darrah, b. Shoreham, Vt., Dec. 2, 1891. Ch. (McINTYRE)[10] b. Orwell: a. Child, b. June 27, 1914, s.b. b. Son, b. Jan. 27, 1915, s.b. c. Samuel Elmore, b. Jan. 31, 1916.

1921 EDWIN W. McINTYRE[9] b. Putnam, NY, abt. 1892; res. Windsor, Vt., 1945; m. MABEL MARIE UNDERWOOD, b. Chestertown, NY, abt. 1902. Farmer. Ch. (McINTYRE)[10] b. Orwell, Vt.: a. Jane Amelia, b. Nov. 7, 1923. b. June Elizabeth, b. July 21, 1925. c. George Edwin, b. Mar. 8, 1927.

1922 JOHN CALEB McINTYRE[9] b. Orwell, Vt., Nov. 26, 1894; res. Ticonderoga, NY, 1945; m. GRACE UNDERWOOD, b. NY, abt. 1896. Div. He was a farmer; mem. Independence Masonic Lodge, Orwell. Ch. (McINTYRE)[10] b. Orwell: a. Dau., b. Feb. 17, 1917. b. Mabel Florence.

1923 EVA LOUISE McINTYRE[9] b. Chester, Vt., Apr. 28, 1862; res. Gardner, Mass., 1945; m. Chester, Dec. 31, 1885, ARTHUR AIKEN WILLIAMS, son of Darius D. and Elizabeth L. (Aiken) Williams, b. Chester, Oct. 14, 1858; d. Orange, Mass., Aug. 10, 1894, s.p. He was a farmer and shoe slsmn.; was accidentally killed when a water main burst during the night at Orange, and the cave-in of surrounding ground engulfed him.

1924 HARRY HERBERT McINTYRE[9] b. Chester, Vt., May 24, 1866; res. St. Louis, Mo., 1945; m. Chicopee, Mass., Dec. 3, 1890, MARGARET ANNE SMITH, dau. of Warren and Charlotte (Smith) Smith, b. Chicopee, July 20, 1867. At the age of ten, he was a page in the Vt. legislature; later clerked in a post office and a jewelry store; employed by Missouri Pacific Railroad as auditor of passenger receipts. Ch. (McINTYRE)[10]: Margaret Thompson (2365) b. Nov. 26, 1901.

1925 GEORGE WILLARD McINTYRE[9] b. Chester, Vt., Mar. 12, 1868; d. Sparks, Nev., July 12, 1945; m. Chicopee, Mass., June 15, 1892, MARY GIFFORD MERRICK, dau. of Charles Henry and Ellen Augusta (Bullens) Merrick, b. Chicopee, Sept. 17, 1865; d. New Haven, Conn., May 19, 1937. He was a bookkeeper and mech.; she, a librarian. Div. He remarried.

Ch. (McINTYRE)[10] b. Chicopee: a. Harry Merrick (2366) b. June 1, 1893. b. Grace Doris, b. Aug. 3, 1894; res. Schenectady, NY, 1945; m. Portsmouth, NH, Sept. 20, 1934, John Clarence Miller, slsmn., son of David W. and Charlotte A. (Gow) Miller, b. Bovina Center, NY, Apr. 1, 1890. No ch.

1926 ANNETTE ORDWAY McINTYRE[9] b. Chester, Vt., May 14, 1881; res. Gardner, Mass., 1945; m. there, June 21, 1905, FREDERICK WINSLOW BANCROFT, son of Charles and Lydia Maria (Parish) Bancroft, b. Gardner, Apr. 5, 1880; d. there, Mar. 25, 1934. He was a chair mnfr. Ch. (BANCROFT)[10]: Howard Winslow (2367) b. July 28, 1909.

1927 WILLIS LEE McINTYRE[9] b. Chester, Vt., Apr. 5, 1861; res. Red Lodge, Mont., 1946; m. Rock Falls, Ill., Dec. 31, 1885, JESSIE A. BROWN, dau. of Charles K. and Ella Brown, b. Earlville, Ill., Jan. 20, 1866. Ch. (McINTYRE)[10]: Lura Belle, b. Red Lodge, June 2, 1898.

1928 ROSA ADELLE McINTYRE[9] b. Royalton, Vt., Aug. 12, 1868; res. Bradford, Mass., 1945; m. Andover, Mass., Jan. 13, 1887, GEORGE LINCOLN CUSHMAN, son of George P. and Lydia E. (Dustin) Cushman, b. Tunbridge, Vt., Oct. 27, 1864; d. Haverhill, Mass., Oct. 2, 1918. He was a shoemaker. Ch. (CUSHMAN)[10]: a. Pearl Frances, b. Derry, NH, July 15, 1890; d. there, July 3, 1893. b. Grace Lillian (2368) b. Haverhill, June 16, 1894. c. Jessie Marie, b. Haverhill, Jan. 18, 1898; d. Bethel, Vt., Aug. 5, 1898.

1929 EDGAR CLAYTON McINTYRE[9] b. Bethel, Vt., Apr. 18, 1871; res. there, 1945; m. Bethel, Oct. 17, 1894, RUTH MAY EDMUNDS, dau. of William Henry and Martha Jane (Wood) Edmunds, b. Stockbridge, Vt., Aug. 19, 1873. He was a mem. of White River Masonic Lodge, Bethel. Ch. (McINTYRE)[10]: Edwin Harrington (2369) b. Haverhill, Mass., Sept. 20, 1896.

1930 HARRIET OBENAUER[9] b. Sherburne, NY, July 19, 1887; res. Towanda, Pa.; m. there, June 28, 1911, ALBERT O. BLOWERS of Cooperstown, NY, a printer, son of Orrin and Carrie (Balcom) Blowers, b. abt. 1881. Div. Ch. (BLOWERS)[10]: Marian Louise, res. Towanda, 1945, unm.

1931 GLADYS LOUISE POOLE[9] b. Sherburne, NY, Jan. 2, 1897; res. there, 1945; m. Sherburne, Apr. 8, 1917, MYRON LIGHT, son of Charles H. and Alice May (Holt) Light, b. Sherburne, Aug. 13, 1895. He was a packing room emp.; WW 1 veteran. Adopted ch. (JONES): Ray Myron, b. Afton, NY, Aug. 21, 1915; res. Norwich, NY; m. Deposit, NY, Feb. 17, 1935, DORIS METTLER, dau. of Stephen and Margaret (Root) Mettler.

1932 HELEN EDITH FRAIR[9] b. Sherburne, NY, May 13, 1897; m. there, Apr. 14, 1925, RALPH ROBINSON BODLE, son of Arthur Potter and Adelaide (Robinson) Bodle, b. Owego, NY, June 3, 1895. She was grad. from Cortland (NY) Normal School, 1917; tchr. 8 years. He served in Navy, WW 1; grad. Hamilton College (NY) 1922; then emp. by U. S. Coast and Geodetic Survey. Ch. (BODLE)[10] b. Washington, DC: a. Ruth Adelaide, b. Jan. 11, 1930; d. Apr. 16, 1932. b. Richard Ralph, b. Apr. 19, 1934.

1933 MARION GRACE FRAIR[9] b. Sherburne, NY, May 1, 1899; m. there, Jan. 30, 1918, HOWARD LETSON MARSTERS, son of Paul Deforest and Margaret (Letson) Marsters, b. Sherburne, July 19, 1900. He was a foreman. Ch. (MARSTERS)[10]: Helen Agnes (2370) b. Feb. 7, 1921.

1934 JAMES FRANKLIN McINTYRE[9] b. Sherburne, NY, Sept. 10, 1901; a mill overseer, res. Clinton, NY, 1945; m. Brookfield, NY, June 15, 1928, ZAYDA MARIE BACON, dau. of Bert Eldon and Alice Marie Bacon, b. Brookfield, June 13, 1905. Ch. (McINTYRE)[10]: a. George Eldon, b. Skaneateles, NY, June 7, 1931. b. Marlyne Annette, b. Utica, NY, Apr. 3, 1934.

1935 FRANCIS LEON McINTYRE[9] b. Towanda, Pa., Sept. 5, 1897; served in WW 1; m. Sherburne, NY, 1920, BERTHA LOUISE LAMB, dau. of Hubert and Nina Lamb. Ch. (McINTYRE)[10]: a. Dorothy Ann (2371) b. Earlville, NY, Aug. 28, 1920. b. Francis Leon, Jr., b. Hamilton, NY, Nov. 7, 1921; ind. Navy, Mar. 1944; AO 3/c on USS BENNINGTON (CV 20); participated in action at Iwo Jima and Okinawa and the bombardment of Tokyo. c. Jean Louise, m. Kenneth P. Case; res. Cortland, NY, 1946. d. Norman David, S 1/c, USN, 1946; sta. Japan. e. Milton Homer. f. Hubert Russell.

1936 BODO HERBERT UNGER[9] b. Sherburne, NY, Mar. 20, 1882; m. (1) Greene, NY, Aug. 18, 1905, LULU ALICE EGGLESTON, dau. of Clement and Alice Eggleston, b. McDonough, NY, Aug. 18, 1887; d. NYC, Sept. 3, 1932. He m. (2) Norwich, NY, Mar. 31, 1933, EUNICE MACOMBER, dau. of Hiram and Adell Mott, b. Masonville, NY, June 8, 1888. They res. Portlandville, NY, 1945.

Ch. (UNGER)[10] exc. last, b. Greene: a. Eva B., res. Denville, NJ, 1945; m ----- Toucher. 4 ch. b. Edith A., res. Bowmansville, NY, 1945; m. Marcus Dunham. 2 ch. c. Herbert W., res. NJ, 1945; served in Army, Germany, WW 2. 4 ch. d. Francis C., res. NJ, 1945; served in Army, WW 2. e. Harold, b. Gilbertsville, NY; in Army sta. SC, 1945.

1937 BLANCHE MARION UNGER[9] b. Walton, NY, Dec. 16, 1890; res. Morris, NY, 1945; m. there, Aug. 7, 1909, HOBART CLARENCE LULL, son of Clarence Everett and Rose Belle (Turner) Lull, b. Morris, June 23, 1890. He was a coal dealer; mayor of Morris.

Adopted ch. (LULL): Ralph Jesse, b. Mar. 12, 1918; AMM 3/c, USN, 1945; m. June 10, 1938, Virginia Austin. Ch. (Lull): John Edward, b. Oneonta, NY, Aug. 17, 1942.

1938 DONALD PADDLEFORD McINTYRE[9] b. Sherburne, NY, Apr. 23, 1908; m. there, Oct. 1936, RUTH E. CRANDALL, dau. of Floyd A. and Cora (Thompson) Crandall, b. Apr. 15, 1910. Ch. (McINTYRE)[10]: Robert LeRoy, b. Norwich, NY, Oct. 9, 1937.

1939 EDNA MAY FAIRCHILD[9] b. Towanda, Pa.; d. there, May 6, 1942; m. CURTIS LEE DICKERSON, an acct., son of Theodore Lee and Josephine (Rogers) Dickerson, b. Towanda, Sept. 15, 1889; res. Syracuse, NY, 1946. Ch. (DICKERSON)[10] b. Towanda: a. Curtis Lee, Jr. (2372) b. Nov. 7, 1911. b. Janet Eudora (2373) b. Feb. 27, 1913. c. Roger Benham (2374) b. July 13, 1917. d. Donald David, b. Mar. 13, 1924; Sgt. sta. Harlingen, Texas, 1945; a Mason; m. Sept. 20, 1943, Helen Lamberson. Ch. (Dickerson)[11]: Margaret May, b. Sept. 10, 1944.

1940 EVA ANGELIA FAIRCHILD[9] b. Towanda, Pa., Dec. 6, 1891; m. there, Sept. 1, 1917, ARTHUR McVAUGH, b. Philadelphia, Aug. 7, 1892. Ch. (McVAUGH)[10] b. Towanda: a. Marjorie L., b. Apr. 19, 1921; silk mill emp., 1945, unm. b. Dawn Marie, b. July 30, 1930.

1941 WILLIAM MORRIS HOLMAN[9] b. Barre, Vt., Mar. 26, 1873; an attorney, res. Hillsboro, NH; m. there, Feb. 19, 1902, IRENE FANNIE BOYNTON, dau. of A. G. and Lettie (Jackman) Boynton, b. St. Albans, Vt., abt. 1883. Ch. (HOLMAN)[10] b. Hillsboro: a. Morris Harrison, b. Feb. 27, 1903. b. Theodore Warren, b. Nov. 8, 1904; d. July 3, 1905.

1942 MARY WESTON McINTIRE[9] b. Cambridge, Mass., Apr. 19, 1899; m. there, Feb. 22, 1922, HARRY GORDEN McLEAN, son of Murdock and Emma Henrietta (Meyer) McLean, b. Hoboken, NJ, May 2, 1897. They res. Belmont, Mass., 1945. She was a nurse. He served in the Navy, Dec. 13, 1917, to Feb. 28, 1919; has been mgr. of production control, Lever Bros., soap mnfrs. Ch. (McLEAN)[10] b. Cambridge: a. Mary Louise (2375) b. Dec. 21, 1922. b. Harry Gorden, Jr., b. Jan. 9, 1928.

1943 RUTH TALCOTT McINTIRE[9] b. Cambridge, Mass., Jan. 16, 1901; m. (1) Cambridge, July 2, 1921, HENRY HOWARD DENNEN, son of Arthur P. and Ann (Tucker) Dennen, b. Gloucester, Mass., Aug. 5, 1902. Div. Greenville, Pa., May 1928. She m. (2) Dorchester, Mass., Sept. 6, 1930, JOHN EARLE DICK, a lawyer, son of John and Maude S. Dick, b. Franklin, Pa., Mar. 4, 1903. Div. Cambridge, Mar. 17, 1939. He m. (2) NH, June 1940, -----. Ch. (DENNEN)[10]: Charles Arthur, b. Erie, Pa., Feb. 11, 1922; served in USAAC, WW 2.

1944 ERVING WARREN GARDNER[9] b. Canaan, Conn., Jan. 28, 1882; d. Coxsackie, NY, Oct. 28, 1918; m. there, June 19, 1907, EMMA ANN ELIZA COCHRANE, dau. of William and Sarah Jane (Lewis) Cochrane, b. Coxsackie, Nov. 9, 1883; res. there, 1962. He was a jeweler; a Mason. She m (2) Coxsackie, Nov. 30, 1924, Francis Leverett Worden, son of Francis and Elnora A. (Whitcomb) Worden, b. Coxsackie, June 29, 1883; d. Dec. 11, 1946. He was a postmaster for 12 years, then opr. an ins. agency.

Ch. (GARDNER)[10] b. Coxsackie: a. Norman Cochrane (2376) b. Nov. 18, 1908. b. William Donald (2377) b. July 14, 1912.

1945 MARJORIE GARVIN NICOLL[9] b. Canaan, Conn., Nov. 3, 1894; m. there, Jan. 1, 1917, EDWIN ROY LAFFARGUE, son of Charles and Minnie (Platt) Laffargue, b. Wingdale, NY, Dec. 25, 1893. He was an artesian well contr. They res. Canaan, 1945. Ch. (LAFFARGUE)[10]: Vivien Ashley, b. Great Barrington, Mass., Dec. 5, 1919; m. Joseph W. Strekas. Ch. (Strekas)[11]: William.

1946 SIDNEY D. THORNTON, JR.[9] b. Oakdale, Neb., July 7, 1881; res. Savage, Neb.; m. Dec. 31, 1907, BESSIE CASS of Orchard, Neb. Ch. (THORNTON)[10]: Sidney Burnette, b. Oct. 15, 1908.

1947 MORTON LEE SHARP[9] b. Smith's Mills, NY, Nov. 12, 1888; m. Jamestown, NY, Dec. 25, 1906, MABEL WITHERELL. Ch. (SHARP)[10] b. Jamestown: a. Clifford, b. Sept. 1907. b. Kenneth, b. June 15, 1909.

1948 HARRIET ELIZABETH LILLY[9] b. Medway, Mass., May 21, 1856; m. Mar. 24, 1880, HENRY I. CURTIS, b. Nov. 17, 1860. Ch. (CURTIS)[10]: a. Arthur L., b. May 7, 1885; m. Sept. 1, 1904, Bessie Aldrich, b. Aug. 28, 1881. No ch. b. William H. (2378) b. Oct. 1, 1888. c. Nettie M., b. Feb. 4, 1890; m. Dec. 25, 1909, Farrar Worth, b. July 23, 1884. No ch.

1949 ELLA BLANCHE DODGE[9] b. Aug. 8, 1870; d. Woodstock, Conn., May 28, 1921; m. Union, Conn., July 3, 1886, CHARLES LEWIS SCRANTON, son of John L. and Dorcas M. (Krause) Scranton, b. Woodstock, Nov. 30, 1859; d. Oct. 18, 1925. Ch. (SCRANTON)[10]: a. Charles H., b. Oct. 15, 1887. b. Louis E., b. Dec. 3, 1889. c. Dau., m. Charles Tinker of Union.

1950 CARRIE JANET DODGE[9] b. Jan. 14, 1873; res. Stafford Springs, Conn.; m. (1) May 3, 1889, JOHN C. BICKFORD, b. May 5, 1862. She m. (2) THOMAS P. REED. Ch. (BICKFORD)[10]: Ethel M., b. Nov. 30, 1889.

1951 FRED MILTON DODGE[9] b. Mar. 27, 1881; d. Jan. 7, 1919, s.p.; m. May 30, 1907, CLARA ELIZABETH ALDRICH, dau. of Charles Thomas and Mary Jane (Chaffee) Aldrich, b. No.

Woodstock, Conn., Mar. 29, 1882. She m. (2) Mar. 22, 1920, Ralph Earl Dartt of Pascoag, RI, son of Albert Edward and Mary Ella (Webber) Dartt, b. Warwick, RI, Aug. 28, 1886.

1952 ADA ELDORA THAYER[9] b. W. Woodstock, Conn., Sept. 28, 1873; d. Greenfield, Mass., Jan. 31, 1916; m. Sept. 15, 1893, JOHN OLIVER MARCY, son of Oliver and Emeline Elizabeth (Plimpton) Marcy, b. Nov. 13, 1866.

Ch. (MARCY)[10]: a. Lester Stamaton, b. June 12, 1894. b. Perlin Everett, b. Oct. 4, 1896; drowned Sept. 4, 1921. c. Wilford Chester, b. Aug. 10, 1898. d. Elinor Leona, b. Aug. 8, 1902; m. Aug. 7, 1926, Harvey Luther Marcy, son of Forrest Aden and Cynthia Grace (Carpenter) Marcy, b. Woodstock, July 6, 1900. They res. Putnam, Conn. e. Frank E., b. Mar. 23, 1904; d. Dec. 25, 1904. f. Elva Lois, b. Nov. 2, 1907. g. Elfred Elson, b. Jan. 4, 1911. h. Elton John, b. May 2, 1915.

1953 MARY ELIZABETH DOW[9] b. Bellows Falls, Vt., Aug. 21, 1901; m. (1) abt. 1925, EDWARD VAYO. Div. 1949. She m. (2) ----- LaMERE. Ch. (VAYO)[10]: a. Patricia Katherine, b. Mar. 3, 1926; name changed to Letitia; m. May 29, 1948, James W. Snell, Jr. b. Mary Elizabeth, b. Apr. 30, 1929.

1954 HELEN LOUISE BUXTON[9] b. Mar. 30, 1916; m. June 1, 1946, PHILIP HARLAN FREY. She was a nurse; Capt. (NC) USA, WW 2, serving in So. Pacific. Ch. (FREY)[10] b. Bellows Falls, Vt.: a. Louise Maria, b. June 19, 1947. b. Lawrence Philip, b. Feb. 28, 1949.

1955 ELAINE VIOLET SHOOK[9] b. Reese, Mich., May 26, 1911; res. Bay City, Mich.; m. there, Apr. 8, 1929, NORMAN LEE GOULET, son of Fred and Rose (DeRosia) Goulet, b. Linwood, Mich., Sept. 23, 1909. Ch. (GOULET)[10] b. Bay City: a. Norman Lee, b. Sept. 30, 1929. b. Merlin Dale, b. May 25, 1933. c. Noreen Marie, b. Nov. 11, 1937.

1956 ROY JAMES O'LOUGHLIN[9] b. Sweet Grass, Mont., Aug. 25, 1911; m. Sunburst, Mont., Feb. 26, 1935, JOSEPHINE HELENA KIMMET, dau. of Adam John and Josephine Elizabeth (Rubeck) Kimmet, b. Clyde, Mo., Sept. 3, 1910. Farmer.

Ch. (O'LOUGHLIN)[10]: a. Marie Josephine (2379) b. Sweet Grass, Dec. 31, 1937. b. Viola Leona, b. Sweet Grass, Feb. 3, 1940. c. Dorothy Ann (2380) b. Sunburst, Mont., Oct. 17, 1941. d. John Roy, b. Great Falls, May 28, 1944; m. Nov. 19, 1966, Linda Lou Ameline. e. Edward Joseph, b. Great Falls, Oct. 9, 1945; m. Ruby Procey. f. Peter Ronald, b. Great Falls, Dec. 8, 1946; m. May 29, 1969, Linda Allen. g. Robert James, b. Great Falls, June 4, 1948. h. Lucille Helen, b. Great Falls, Aug. 23, 1949; m. Sept. 14, 1971, Robert W. Rugwell. i. Ray Francis, b. Sept. 13, 1951. j. Lora

Louisa, b. Choteau, Mont., Nov. 22, 1952; m. Dec. 4, 1976, Walter Williams. k. James Thomas, b. Choteau, Nov. 2, 1958.

1957 STANLEY MELVIN O'LOUGHLIN[9] b. Sweet Grass, Mont., Aug. 25, 1913; m. Shelby, Mont., Nov. 24, 1934, JOSIE MARGARET SMITH, dau. of Charles Augustus and Eugenia Marie (Barille) Smith, q.v., b. Simpson, Mont., June 8, 1917. He has been a farmer.

Ch. (O'LOUGHLIN)[10]: a. Lamont Russell (2381) b. Sweet Grass, Sept. 15, 1936. b. Allan Roy (2382) b. Sweet Grass, Dec. 26, 1937. c. Armenia Carol (2383) b. Havre, Mont., Jan. 21, 1939. d. Opal Mae (2384) b. Fairfield, Mont., July 20, 1941. e. Howard James (2385) b. Fairfield, Apr. 6, 1943. f. Patrick Michael, b. Fairfield, Apr. 11, 1947; m. Laura Turley. Ch. (O'Loughlin)[11]: Brian Patrick, b. Jan. 27, 1974.

1958 ROSE MILDRED O'LOUGHLIN[9] b. Sweet Grass, Mont., Sept. 4, 1914; d. Mt. Vernon Wash., July 17, 1978; m. Shelby, Mont., Oct. 14, 1932, FRED ROBERT SMITH, son of Charles Augustus and Eugenia Marie (Barille) Smith, q.v., b. Simpson, Mont., Apr. 27, 1907. Carp. Ch. (SMITH)[10] exc. last, b. Sweet Grass: a. Irling Stanley, b. Aug. 3, 1934; m. June 1, 1956, Mitzi Lee Walker. b. Duane Wesley, b. Oct. 10, 1936. c. Vernon Cecil, b. May 11, 1940. d. Cheryl Rose, b. Bremerton, Wash., Feb. 27, 1946.

1959 EDITH MURIEL O'LOUGHLIN[9] b. Sweet Grass, Mont., June 13, 1917; m. Shelby, Mont., Sept. 1, 1934, CLAUDE EVANS, a farm laborer, son of Marcus and Matilda (Halverson) Evans, b. Shelby, July 10, 1910.

Ch. (EVANS)[10] exc. last, b. Sweet Grass: a. James Robert (2386) b. June 30, 1935. b. Claude Wesley, b. July 1, 1936; m. Barbara Apps. Ch. (Evans)[11]: i. Laurence Russel, b. Aug. 5, 1960. ii. Claudia Ilene, b. Mar. 3, 1967. c. Richard Bruce, b. May 10, 1937; unm. 1981. d. Cheri Mildred, b. Shelby, Apr. 8, 1948; m. Frank Williams. Ch. (Williams)[11]: i. Ronald Francis, b. June 1966. ii. Troy, b. 1967.

1960 KATHERINE ESTHER O'LOUGHLIN[9] b. Sweet Grass, Mont., May 12, 1926; res. Polson, Mont., 1982; m. (1) Great Falls, Mont., Oct. 13, 1945, RAYMOND ERNEST CROFT, an acct., son of Albert Ernest and Ethel Mae (Cole) Croft, b. Seattle, Wash. Div. 1958; m. (2) Seattle, June 28, 1958, ALBIN JOHN GOHL, son of Joseph Alois and Beata Alma (Mayers) Gohl, b. New Munich, Minn., Mar. 2, 1927.

Ch. (CROFT)[10]: a. Sharyn Rae (2387) b. Long Beach, Cal., Dec. 16, 1947. b. Raymond Ernest, Jr., b. Sacramento, Cal., Aug. 8, 1950; d. in auto accident, Dec. 3, 1980, unm. Ch. (GOHL)[10] b. Seattle: c. Arnissa Joeen, b. Feb. 9, 1962. d. Adarin J., b. Jan. 14, 1964.

1961 HENRY BENTON PUTNEY[9] b. Guilford, Conn., June 1, 1877; res. there, 1962; m. Guilford, Dec. 24, 1901, IRENE BRACKETT BLATCHLEY, dau. of Frank Omer and Rose Lamira (Norton) Blatchley, b. Guilford, Dec. 18, 1876; d. there, Oct. 26, 1953. He was a masonry contr. Ch. (PUTNEY)[10] b. Guilford: a. Pearl Blatchley (2388) b. Apr. 16, 1903. b. Frank Henry, b. Jan. 31, 1909; served in the Army; a masonry contr.; res. Guilford, 1981; m. Lois Honce. Ch. (Putney)[11]: Gregory H., b. Oct. 5, 1957.

1962 EDNA ALICE CADY[9] b. Independence, Iowa, Jan. 1, 1890; res. Algona, Iowa, 1962; m. Independence, Mar. 11, 1920, RICHARD JOHN LEIGH, a farmer. Ch. (LEIGH)[10]: a. Helen, res. Corwith, Iowa; m. Vernon D. Daley. Ch. (Daley)[11]: Mary. b. Ruth Evelyn, res. Juneau, Alaska. c. Dorothy Edna. d. John Richard. e. Marvin Everett.

1963 SARAH ANNA CADY[9] b. Independence, Iowa, Feb. 17, 1895; res. there, 1962; m. Independence, Jan. 20, 1915, WAYNE C. SMITH, a farmer. Ch. (SMITH)[10]: a. Max Wayne, res. Independence, 1981. Ch. (Smith)[11]: i. Gilbert. ii. Paul Max. b. Maralee, res. Brandon, Iowa; m. Melvin Voland, who served in WW 2. Ch. (Voland)[11]: Marvin Wayne. c. Lloyd Everett, b. abt. 1931.

1964 WILLIAM PENROSE CADY[9] b. Independence, Iowa, Mar. 26, 1897; res. Franklin Park, Ill., 1962; m. Quasqueton, Iowa, June 15, 1929, CLARA WOODWORTH. Ch. (CADY)[10]: a. Eva Clare. b. Ann Estelle.

1965 HOWARD ALBERT WOOLMAN[9] b. Rowley, Iowa, Sept. 18, 1889; res. Creswell, Ore.; d. Sept. 18, 1953; m. Independence, Iowa, GOLDA ELIZABETH PEVERELL, dau. of William J. and Julia Ann (Kistner) Peverell, b. Minn.; res. Drain, Ore., 1962. He was a feed and seed store owner and propr. She m. (2) ----- Hubbard. Ch. (WOOLMAN)[10] a. Worth Howard (2389) b. Independence, abt. 1912. b. Wilma Alice (2390) b. Waterloo, Iowa, Jan. 25, 1914.

1966 LAURA EMILY WOOLMAN[9] b. Independence, Iowa, Oct. 4, 1891; m. there, Jan. 30, 1913, ROY WHITE McGILL, son of John Hugh and Margaret Ellen (Wilson) McGill, b. Winthrop, Iowa, July 7, 1891. They res. Independence, 1962. He was a farmer. Ch. (McGILL)[10] b. Independence: a. Florabelle Alice (2391) b. Apr. 19, 1919. b. Wayne LeRoy (2392) b. Mar. 28, 1921.

1967 ALICE MARIE WOOLMAN[9] b. Independence, Iowa, May 17, 1895; m. there, June 3, 1916, ARCHIBALD HUGH TRASK, son of Charles George and Ida Mae (Krebs) Trask, b. Independence, Nov. 5, 1895. They res. Black River Falls, Wis., 1954. He was a produce merchant and turkey farmer; mem. Black River Masonic

Lodge. Ch. (TRASK)[10] b. Independence: a. Aleen Helen (2393) b. Aug. 26, 1921. b. Ami Hugh (2394) b. May 22, 1925.

1968 LILLIAN MARGUERITE PENROSE[9] b. Sanborn, Iowa, Oct. 13, 1893; res. Washington, DC, 1962; m. Chamberlain, S. D., Jan. 31, 1915, FRED E. BROWN, son of George Edward and Viola Bell (Brown) Brown, b. Mt. Pleasant, Iowa, 1889. He was an ins. agent. Ch. (BROWN)[10] b. Vivian, S. D.: a. Donald Penrose, b. Apr. 22, 1917; emp. of Treasury Dept., res. Cleveland, 1953. Four sons. b. Margaret Mary, b. Mar. 1, 1920; res. Grant, Ariz., 1953; m. Feb. 20, 1948, William H. Harmon. He served as Lt., USMC, in So. Pacific, WW 2; then a vegetable farmer.

1969 DORIS VALERIA PENROSE[9] b. Sanborn, Iowa, Feb. 6, 1899; res. Rapid City, S. D., 1962; m. there, July 3, 1921, THOMAS LEROY COSTELLO, son of John Mark and Annie (Daly) Costello, b. Rapid City, Jan. 18, 1897. He was a rancher; mem. of Rapid City Masonic Lodge.

Ch. (COSTELLO)[10] b. Rapid City: a. John Mark, II (2395) b. Aug. 13, 1923. b. Patricia Ann (2396) b. Sept. 15, 1926. c. Thomas Leroy, Jr., b. Apr. 10, 1930; m. Rapid City, Apr. 19, 1952, LuAnne Vidal. He was a rancher. Ch. (Costello)[11]: Mark Stephen, b. July 4, 1953.

1970 PERRY ALBERT SLOAN[9] b. Sumner, Iowa, June 27, 1904; m. Waterloo, Iowa, Apr. 30, 1930, JOSEPHINE MARGUARITE MILLER, dau. of Theodore and Lizzie Miller, b. Homer, Iowa, Feb. 1, 1911; res. Rowley, Iowa, 1962.

Ch. (SLOAN)[10] first four b. Sumner: a. Wanda Margaret, b. Sept. 21, 1931; d. Jan. 26, 1952, unm. b. Vanda Alice (2397) b. Dec. 21, 1932. c. Bernita Mabel (2398) b. June 16, 1934. d. Beverly Ann (2399) b. Aug. 23, 1936. e. Larry Albert (2400) b. Independence, Iowa, May 25, 1940. f. Dau., b. Sept. 18, 1952; d. June 17, 1953.

1971 MABEL ALICE SLOAN[9] b. Sumner, Iowa, Mar. 15, 1913; m. Rowley, Iowa, June 27, 1942, ROBERT NARBER GLIME, son of Vernon and Inez (Narber) Glime, b. Shellsburg, Iowa, July 7, 1912. Farmer. They res. La Porte City, Iowa, 1962. Ch. (GLIME)[10] b. Waterloo, Iowa: a. David Kent, b. Feb. 1, 1945. b. Ann Elizabeth, b. May 28, 1952.

1972 MILO HORACE PUTNEY[9] b. Woodstock, Minn., Aug. 26, 1903; res. Minneapolis, Minn., 1947; m. Monticello, Minn., Dec. 24, 1922, ANNETTA STACY, dau. of Bert H. and Nettie E. Stacy, b. Big Lake, Minn., Nov. 11, 1904; res. St. Cloud, Minn., 1947. Div. She remarried. Although underage, he served in the Army for a short period, WW 1; served in the Army, WW 2. Ch. (PUTNEY)[10]: William Henry (2401) b. Santiago, Minn., Jan. 8, 1924.

1973 HAZEL IRENE PUTNEY[9] b. Woodstock, Minn., Sept. 23, 1906; res. Davenport, Iowa, 1947; m. Sept. 15, 1934, RODERICK HARRISON FRASER, son of Robert Angus and Louise (Harrison) Fraser, b. Grand Forks, ND, May 22, 1911. He has been a grain elevator foreman. Ch. (FRASER)[10]: a. Gladys Irene, b. Minneapolis, Minn., July 30, 1939. b. Michael John, b. Davenport, Iowa, Dec. 1, 1944.

1974 JESSE WILLIAM PUTNEY, JR.[9] b. Woodstock, Minn., Nov. 22, 1908; res. Toppenish, Wash.; m. GERTRUDE WAGNER. He att. St. Cloud (Minn.) Teachers College, 1927, and Univ. of Minn., 1931; has been a mortician. Ch. (PUTNEY)[10] b. Minneapolis: a. Robert Joseph, b. Nov. 6, 1934. b. Juliana, b. Aug. 25, 1936. c. and d. James and Janice (twins) b. Sept. 14, 1940.

1975 RUTH CAROLINE WHITE[9] b. Milwaukee, Wis., Sept. 10, 1917; m. Wauwatosa, Wis., Jan. 10, 1942, ALLEN HENRY LEISK, son of Capt. Henry Arthur and Leila (Mirick) Leisk, b. Waukegan, Ill., Jan. 7. 1917; d. Milwaukee, May 12, 1942. He was a lawyer; was grad. from Univ. of Wis., 1939, and Univ. of Wis. Law School, 1941. She was grad. from Univ. of Wis., 1939, and Univ. of Wis. Library School, 1940.

1976 CAROL ANNIE WHITE[9] b. Milwaukee, Wis., Apr. 12, 1920; m. Wauwatosa, Wis., June 28, 1941, GORDON FREDERICK ANDERSON, son of Otto Eric and Lucie Johanna (Rolschau) Anderson, b. Kenosha, Wis., Sept. 12, 1912. She was grad. from Univ. of Wis., 1941. He was grad. from Univ. of Wis., 1938; A. M., 1939; served in Army QM Corps, Nov. 1943 to June 1946, adv. to Capt.; has been asst. dir. of Guidance Center, Univ. Ext. Div., Racine, Wis. Ch. (ANDERSON)[10]: a. Merry Christina, b. Milwaukee, Jan. 14, 1946. b. Sarah Ruth, b. Racine, Aug. 13, 1947.

1977 EMMA GWENDOLINE FOOTE[9] b. Munnsville, NY, Apr. 18, 1895; res. there, 1962; m. Hamilton, NY, Mar. 8, 1928, CLARENCE JOHN THURSTON, son of Andrew Johnston and Marcia (Thurston) Thurston, b. Munnsville, Sept. 9, 1888; d. Oneida, NY, Apr. 30, 1935. He was a dairyman. Ch. (THURSTON)[10] b. Oneida: a. Jean Clarissa (2402) b. Jan. 27, 1929. b. Laura Louise (2403) b. July 10, 1931. c. Christine Emmaline (2404) b. July 31, 1933. d. Clarenal Gwendoline (2405) b. May 14, 1935.

1978 FANNY AUGUSTA KRAMER[9] b. July 21, 1875; res. Kenmore, NY, 1944; m. (1) Aug. 28, 1907, DEE MARSON TEFFT who d. Feb. 26, 1938. She m. (2) Aug. 19, 1939, MORGAN G. THURSTON, an electric co. emp. Ch. (TEFFT)[10]: June Florence, b. Buffalo, NY, Jan. 14, 1913; res. Amherst, NY; m. Kenneth W. Camplin, a dept. store mgr. Ch. (Camplin)[11]: i. Kenneth. ii. Peter.

1979 LENA MAY CRAFT[9] b. Oakfield, NY, May 22, 1883; m. there, Sept. 7, 1904, ROY CHARLES SEARLS, son of Horace and Anna Searls, b. Byron, NY, Jan. 15, 1881. They res. Oakfield, 1944. He was a farmer, grocer and bank pres. Ch. (SEARLS)[10] b. Oakfield: a. Ramona Marguerite (2406) b. Jan. 28, 1909. b. Virginia Clare (2407) b. Oct. 20, 1911. c. Elinor May (2408) b. Mar. 18, 1921.

1980 EDNA ADELE CRAFT[9] b. Oakfield, NY, Sept. 26, 1891; m. July 20, 1916, JOHN BARTHOLOMEW WOOD, son of William Burke and Amelia Adelaide (Pott) Wood, b. Newton Highlands, Mass., Oct. 23, 1889. He was a mech. engr. They res. Pittsburgh, Pa., 1944. Ch. (WOOD)[10]: Martha Helen, b. Buffalo, NY, Sept. 3, 1918; m. Pittsburgh, Mar. 26, 1944, George Harvey Winslow, son of Philip Sidney Harvey and Helen Estelle (Hearn) Winslow, b. Washington, DC, 1916.

1981 FLORENCE JENNY LIND WATERS[9] b. Sutton, Mass., May 8, 1873; res. Dorchester, Mass., 1945; m. New London, Conn., Aug. 19, 1903, FREDERIC RUFUS COOK, son of Frederic Newton and Isabella Lucy (Sibley) Cook, b. Norwich, Conn., Oct. 30, 1871; d. Dorchester, Oct. 1, 1945. He was a traveling slsmn.

1982 RICHARD LEROY WATERS[9] b. Sutton, Mass., Nov. 9, 1875; res. Haller, Minn., 1945; m. (1) W. Boylston, Mass., Feb. 13, 1896, REBECCA ELLIS TAYLOR, dau. of Henry Ellis and Margaret Ellen (Campbell) Taylor, b. Holyoke, Mass., Mar. 10, 1877; res. East Orange, NJ, 1945. Div. He m. (2) KATE ----- of Mich. Ch. (WATERS)[10]: a. Harry Taylor (2409) b. Jan. 20, 1897. b. Irene (by 2d w.) res. Haller; m. abt. 1933, Clarence LeBlanc. Two sons.

1983 JASON ISAAC WATERS[9] b. Sutton, Mass., Dec. 22, 1878; killed at Webster, Mass., July 3, 1905, when struck by an ice wagon; m. Worcester, Mass., May 6, 1902, FLORENCE MABEL ELLIOTT, dau. of Robert Smith and Flora Ann (Mackinnon) Elliott, q.v., b. Economy, N. S., 1882. She m. (2) Homer A. Hall of North Adams, Mass. Ch. (WATERS)[10]: Carlton Elliott, b. Oct. 12, 1902; m. three times. Ch. (Waters)[11]: Richard, served in Navy on a minesweeper and submarine, WW 2.

1984 LILIAN REBECCA WATERS[9] b. Sutton, Mass., Aug. 28, 1881; res. Dorchester, Mass., 1945; m. Manchester, NH, Aug. 26, 1919, STERLING PRICE WILEY, son of George W. Wiley, b. St. Louis, Mo., Jan. 8, 1861; d. Los Angeles, Nov. 19, 1938, s.p. He was grad. from CCNY; was gen. mgr., William Wrigley Co., ret. 1929.

1985 GEORGE EDWARD FRENCH[9] b. Worcester, Mass., Dec. 1, 1875; d. there, Sept. 19, 1939; m. Silver Springs Park, Fla., May 12, 1897, JULIE EARLE CLARKE, dau. of Daniel William and Emma Frances (Cheshire) Clarke, b. NYC, July 20, 1878; res. Worcester,

1945. He was an engr. Ch. (FRENCH)[10] b. Worcester: a. Emma Jeannette (2410) b. May 3, 1898. b. Ruth Clarke (2411) b. Feb. 1, 1900.

1986 WILLIAM COLE FRENCH[9] b. Worcester, Mass., Mar. 18, 1877; m. (1) Worcester, Feb. 21, 1906, LILLIAN J. ROHRIG, dau. of Christian H. and Louise (Wick) Rohrig, b. NYC, Sept. 21, 1880; d. Worcester, Aug. 25, 1921. He m. (2) Worcester, Apr. 23, 1925, ELIZABETH CHRISTMANN, dau. of Frederick and Anna Marie (Bartel) Christmann, b. Brooklyn, NY, Mar. 12, 1892. They res. Worcester, 1945. He was a toolmaker.

Ch. (FRENCH)[10] b. Worcester: a. William Irving (2412) b. Dec. 13, 1910. b. Henry Frederick Cole, b. June 14, 1927.

1987 FRANK LESLIE FRENCH[9] b. Worcester, Mass., Sept. 2, 1879; m. there, Oct. 9, 1907, SARAH CORNELIA WIESNER, dau. of Erasmus Jacob and Mary Elizabeth (Vollmer) Wiesner, b. Wappingers Falls, NY, Jan. 16, 1882. He was a mach. They res. Worcester, 1945. No ch.

1988 FRED SHAW FREELAND[9] b. Sutton, Mass., Dec. 25, 1877; m. Worcester, Mass., July 14, 1902, BESSIE ELIZABETH DAVIDSON, dau. of Simeon and Emma (Beaman) Davidson, b. Oxford, Mass., Nov. 15, 1881. He was a poultryman. They res. Worcester, 1945.

Ch. (FREELAND)[10] b. Worcester: a. Lillian Frances, b. Jan. 1, 1903; m. June 2, 1930, William Hoffman, son of John and Louisa (Prye) Hoffman, b. Mar. 8, 1894. He was a Worcester Street Rwy. emp. b. Veleda Caroline, b. Mar. 18, 1905; d. Feb. 25, 1915. c. Shirley May (2413) b. Jan. 3, 1909. d. Frederic James (2414) b. Sept. 12, 1912. e. Fordyce Shaw, b. Mar. 24, 1918; m. Worcester, June 23, 1945, Shirley Louise Lever, dau. of Harry and Louise Caroline (Meyer) Lever. He was a telephone Co. emp. f. Marian June, b. June 21, 1922; unm. 1945.

1989 WALTER BRUCE SHAW[9] b. Sutton, Mass., Mar. 1, 1898; res. there 1945; m. Auburn, Mass., June 21, 1930, JANICE BLACK GIBSON, dau. of Frederick Aldrich and Flora Minnie (Marble) Gibson, b. Worcester, Aug. 25, 1904. He was grad. from Mass. State College, 1920; was county agricultural agent. Ch. (SHAW)[10]: Walter Bruce, Jr., b. Sutton, May 5, 1931.

1990 DOROTHY GRACE SHAW[9] b. Sutton, Mass., May 27, 1902; m. there, July 7, 1927, SAMUEL RICHARDSON WESTCOTT, son of Franklin Herbert and Livonia (Richardson) Westcott, b. Apponaug, Dec. 28, 1900. They res. North Adams, Mass., 1945. He served as a Pvt. in 20th Balloon Co., Army Air Service, at. Camp Eustace, Va., from June 1919; cadet at USMA, West Point, July 6, 1921, to Jan. 17, 1922; has been a city fireman. Ch. (WESTCOTT)[10]: Samuel Richardson, Jr., b. North Adams, Apr. 2, 1928.

1991 KENNETH MARTIN SHAW[9] b. Sutton, Mass., Mar. 18, 1906; m. there, Sept. 7, 1935, PAULINE MARGUERITE PUTNAM, dau. of David Nathan and Daisy Thankful (Theakston) Putnam, q.v., b. Worcester, Mass., Oct. 23, 1911. He was emp. by Norton Grinding Co., Worcester. Ch. (SHAW)[10] b. Sutton: a. Peter Colin, b. Aug. 12, 1937; USN, 1962, unm. b. Linda Jane (2415) b. June 3, 1940. c. Holland Elliott, b. Feb. 3, 1951.

1992 NORMAN LESLIE SHAW[9] b. Sutton, Mass., May 25, 1912; m. Salem, Mass., Nov. 7, 1939, SUSIE EDNA GIBSON, dau. of Arthur and Sarah (Poole) Gibson, b. Halifax, N. S., Aug. 7, 1914. He was a foreman at Sutton Shuttle Co. Ch. (SHAW)[10] b. Sutton: a. Robert Salem, b. May 18, 1942. b. Joan Elizabeth, b. Feb. 19, 1944.

1993 RUTH GERTRUDE SHAW[9] b. Sutton, Mass., Dec. 14, 1913; m. there, Dec. 7, 1937, DAVID THEAKSTON PUTNAM, son of David Nathan and Daisy Thankful (Theakston) Putnam, q.v., b. Sutton, Feb. 28, 1914; res. there, 1962. He was a N. E. Tel. and Tel. Co. foreman. Ch. (PUTNAM)[10] b. Sutton: a. Penelope, b. June 5, 1939. b. David Jonathan, b. June 14, 1944.

1994 PHEBE ELEANOR SHAW[9] b. Sutton, Mass., Mar. 24, 1915; m. there, Oct. 17, 1942, HAROLD CHARLES KILMER, son of Charles Marsh and Achsah Marie (Paine) Kilmer, b. Binghamton, NY, May 27, 1915. He was emp. by Norton Grinding Co., Worcester, Mass. Ch. (KILMER)[10]: Janet Ruth, b. Millbury, Mass., Nov. 15, 1944.

1995 MABELLE SUSAN ESTABROOK[9] b. Worcester, Mass., Nov. 12, 1900; res. Westboro, Mass., 1962; m. (1) Northboro, Mass., Aug. 28, 1925, RAYMOND EDWIN GRANGER, son of Edward and Helen Granger, b. Barre, Mass., July 23, 1897. He was a farm loan investigator. She m. (2) Mar. 26, 1952, MAURICE LAMB. No ch.

1996 HAZEL WINONA ESTABROOK[9] b. Worcester, Mass., Feb. 17, 1905; res. Leicester, Mass., 1962; m. June 17, 1924, HAROLD EDWARD KING, a printer who d. 1953. He served WW 1. Ch. (KING)[10]: a. Robert Edward (2416) b. Sept. 12, 1928. b. Joan Louise, b. July 31, 1936; res. Lebanon Springs, NY, 1962; m. Dec. 23, 1961, Philip G. Darcy. She was a phys. educ. tchr.

1997 WALTER EDWARD FARNUM ESTABROOK[9] b. Worcester, Mass., Sept. 20, 1907; res. Shrewsbury, Mass., 1962; m. there, Sept. 12, 1931, FRANCES AUGUSTA HOLDEN, dau. of Fred S. and Flora Augusta (Brigham) Holden, b. Shrewsbury, Jan. 19, 1910. He was emp. by a dental supplies and eqpt. firm. Ch. (ESTABROOK)[10] b. Worcester: a. Marilyn Augusta (2417) b. Apr. 15, 1936. b. Linda Ethel, b. June 6, 1942; nurse. c. Alan Walter, b. May 24, 1947.

1998 DR. GEORGE GIBBS DAVIS[9] b. Rock Glen, NY, 1883;

physician, res. Arcade, NY; m. ALICE PARKER. Ch. (DAVIS)[10]: a. Dorothy, b. 1910; res. Phoenix, Ariz., 1945, unm. b. Elizabeth, res. Rochester, NY, 1945, unm. c. Margaret, res. Rock Glen; m. ----- Clark.

1999 LUCIUS BARBOUR DAVIS[9] b. Park Ridge, NJ, Oct. 7, 1899; m. Batavia, NY, Aug. 9, 1930, ELIZABETH AUGUSTA JOHNSON, dau. of Charles and Augusta (Sierk) Johnson, b. Attica, NY, Dec. 6, 1907. They res. Rochester, NY, 1945. He served in Marine Corps, Apr. 19, 1918, to Aug. 11, 1919; Cpl., 11th Regt., landed at Brest, France, Oct. 13, 1918; performed guard duty at Gievres; att. Harvard, three years; a highway engr. after 1927; a Mason.

2000 CHESTER COUGHLAN DAVIS[9] b. No. Java, NY, Sept. 14, 1898; res. Middletown, NY, 1945; m. Hamburg, NY, July 14, 1923, RUTH WEYER, dau. of Otto William and Kate E. (Allen) Weyer, b. Buffalo, NY, June 28, 1899. He was Orange County agricultural agent. No ch.

2001 MARGARET DAVIS FIELD[9] b. Smithville, Ont., Jan. 22, 1885; m. St. Catharines, Ont., Dec. 6, 1913, ROBERT ARCHER LEISHMAN, son of James Fredrick and Agnes Alicia (McGregor) Leishman, b. Hamilton, Ont., May 1, 1887. They res. there, 1945. He was a security officer at Union Drawn Steel Co. Ch. (LEISHMAN)[10]: a. Helen Agnes Field (2418) b. So. Grimsby, Ont., Nov. 7, 1914. b. Margaret McGregor (2419) b. Hamilton, Oct. 31, 1919. c. John Fredrick, b. W. Flamboro, Ont., June 14, 1921; served overseas as a leading air craftsman, Royal Canadian Air Force, WW 2; Sgt.

2002 LAURA KENNEDY FIELD[9] b. Smithville, Ont., June 4, 1888; d. Stamford, Ont., Mar. 28, 1945; m. Hamilton, Ont., Mar. 29, 1923, HAROLD WELSTEAD BROWN, son of William Price and Rose Ann (Welstead) Brown, b. Ridgeville, July 25, 1898. He was a farmer. No ch.

2003 WALTER SAMUEL FIELD[9] b. Smithville, Ont., Nov. 23, 1889; m. St. David's, Ont., June 2, 1920, JESSIE ELIZA WOODRUFF, dau. of James Richard and Elizabeth Jessie (Clement) Woodruff, b. St. David's, May 3, 1894.

They res. Niagara Falls, Ont., 1945, where he was a Canadian customs excise examiner. He enl. Nov. 1914; sailed for England, July 1915; embarked for France, Oct. 1915; served as Batt. sniper with the 4th Canadian Mounted Rifles; was wounded and taken prisoner, June 2, 1916, at the Ypres salient; repatriated to England through Holland in Dec. 1916; returned to Canada in Feb. 1917; disch. June 1917 following amputation of his left leg. Ch. (FIELD)[10]: Walter Woodruff, b. Niagara Falls, Ont., July 28, 1927.

2004 GEORGE KENNEDY FIELD[9] b. St. Ann's, Ont., Mar. 3, 1885; carp.; m. Lewiston, NY, Oct. 7, 1908, SARAH CARTER WHITE, dau. of Sanford and Elizabeth Elvira (Carter) White, b. Lewiston, July 17, 1886. They res. there, 1962. Ch. (FIELD)[10]: Elizabeth Kennedy (2420) b. Buffalo, NY, May 14, 1916.

2005 MARY JANNETTE FIELD[9] b. Virgil, Niagara Twp., Ont., Mar. 28, 1896; res. Eden Mills, Ont., 1962; m. (1) Queenston, Ont., June 22, 1918, SIDNEY SLINN, son of Joseph William and Mary Hester (Travis) Slinn, b. Tean, No. Staffordshire, England, Dec. 30, 1895; d. June 16, 1945. He was a cashier for Liquor Control Board of Ont. She m. (2) HARRY MacINTOSH.

Ch. (SLINN)[10] b. Niagara Falls, Ont.: a. George Sidney, b. June 10, 1920; enl. Apr. 7, 1941, in Royal Canadian Air Force; served as Sgt. in a radar unit in England. b. William Field (2421) b. Mar. 1, 1922. c. Robert Ralph, b. May 23, 1924. d. Margaret Jannette, b. Mar. 3, 1926.

2006 HERBERT BRIGGS DAVIS[9] b. Varysburg, NY, Sept. 14, 1900; res. Steugerland, NY, 1945; m. Albany, NY, Dec. 22, 1929, LUCILLE RUBY KYTE, dau. of Fred W. and Ruby (Cowan) Kyte, b. Buffalo, NY, May 15, 1900. He was a seed co. slsmn. Ch. (DAVIS)[10]: Harlan Kyte, b. Albany, Aug. 19, 1936.

2007 DEXTER HARLAN DAVIS[9] b. Varysburg, NY, Dec. 13, 1903; m. Pavilion, NY, Jan. 6, 1924, MARIAN FRANCES JOHNSON, dau. of Walter Scott and Ida May (Hutchinson) Johnson, b. Orangeville, NY, June 22, 1904. He was a grocer; res. Olean, NY, 1945.

Ch. (DAVIS)[10] b. Varysburg: a. Durwood Harlan, b. Jan. 31, 1925; enl. in Navy V-12 program, July 1, 1943; trained at Cornell and Rensselaer Poly. Inst. b. Nelson Herbert, b. Aug. 19, 1926; S 2/c, USN, on USS HAMPTON (APA 115), WW 2. c. Wilma May, b. Oct. 26, 1928.

2008 ARTHUR ALLEN HOWE[9] b. Walpole, Mass., Nov. 19, 1902; res. Brooklyn, NY; m. Oct. 9, 1926, GERTRUDE WEST HERRICK. He was an advertising solicitor. Ch. (HOWE)[10]: Priscilla Gertrude, b. Boston, Oct. 19, 1927.

2009 DORIS KATHLEEN FARWELL[9] b. Johnstown, Pa., Nov. 9, 1916; m. there, Sept. 25, 1938, CECIL JAMES REGAN, son of William Joseph and Clara Amelia (Yeckley) Regan, b. Johnstown, June 28, 1911. He was a security guard. Ch. (REGAN)[10]: Cecil James, b. Johnstown, July 9, 1941.

2010 HELEN MAR STEARNS[9] b. Los Angeles, Oct. 9, 1909; res. Rochester, NY, 1945; m. (1) Rochester, 1930, CHARLES WILLIAM MINNICH, son of Henry C. and Mildred (Lippert) Minnich. Div.; m. (2) Spencerport, NY, Nov. 4, 1944, KENNETH MAURICE HAND,

a mach., son of Harold Norton and Annabelle (Brown) Hand, b. No. Harford, NY, July 4, 1901. Ch. (MINNICH)[10]: David William, b. Rochester, Apr. 13, 1931.

2011 DAVID MASON STEARNS[9] b. Claremont, Cal., July 15, 1911; m. NYC, July 15, 1935, GERTRUDE NELLIE CHURCH, dau. of Joseph T. and Grace Maud (Beaulack) Church, b. Montville, Conn., June 7, 1912. He att. Univ. of Cincinnati, 1929-31, and Columbia, 1931-32; editorial staff mem. of New York Herald Tribune, six years; assoc. editor, Popular Science Monthly, one year; head of publications section, Naval Ordnance Lab., DC, four years; assoc. editor, Science Illustrated. She was grad. from Pratt Inst., NY; has been an artist and illustrator and a greeting card designer. Ch. (STEARNS)[10]: Sharon Bayard, b. NYC, Aug. 26, 1943.

2012 CHARLES MINER STEARNS[9] b. Greenwich, Conn., Aug. 1, 1920; m. Washington, DC, May 2, 1942, ARABELLE PALMER LYMAN, dau. of William Wells and Gladys Estelle (Latimer) Lyman, b. Montville, Conn., Apr. 3, 1918. He was grad. from Harvard, 1941; served as a Lt., USNR, WW 2. She was grad. from Boston Museum School of Fine Arts and Johns Hopkins Medical School; was a medical artist, then a fashion illustrator.

2013 BARBARA STEARNS DeCAMP[9] b. Pomona, Cal., May 4, 1916; att. Pomona College; res. Page, Ariz., 1962; m. (1) San Francisco, Oct. 23, 1933, JOHN EDWARD CALLAGHAN, son of John Patrick and Lizzie (Ivory) Callaghan, b. Alturas, Cal., July 11, 1907; d. La Jolla, Cal., June 1948. At one time, he was an engr. at Camp Pendleton, Cal. She m. (2) July 22, 1953, MAX LaBRIERE. He has engaged in constn. work at Glen Canyon Dam, Ariz.

Ch. (CALLAGHAN)[10] b. Alturas: a. Joan Maureen (2422) b. Mar. 4, 1935. b. John Ivory, b. Feb. 24, 1938; m. Alturas, Feb. 19, 1961, Beverly Porter. Ch. (Callaghan)[11]: Trace Lane, b. Sacramento, Cal., Aug. 26, 1961.

2014 ELIZABETH PUTNAM DeCAMP[9] b. Greer, Ariz., Apr. 25, 1918; res. Alturas, Cal., 1962; m. Los Angeles, Dec. 12, 1936, DRACE MAX FOUNTAIN, son of Jasper and Lizzie (Greiner) Fountain, b. Likely, Cal., Aug. 15, 1916. She att. Pomona College, Cal. He was a carp., then a bldg. contr.

Ch. (FOUNTAIN)[10]: a. Max Brian, b. Alturas, June 6, 1941; d. there, Aug. 11, 1961. b. Sandra Jean, b. Susanville, Cal., Dec. 23, 1942; m. Reno, Nev., Oct. 17, 1959, Harlan L. Smith. Annulled Dec. 1959. Ch. (Smith)[11]: Michael Anthony, b. Alturas, June 19, 1960.

2015 LEE ROY DeCAMP, JR.[9] b. Alturas, Cal., June 20, 1925; res. Alta, Cal., 1962; m. Reno, Nev., Apr. 8, 1944, LORRAINE MARIE CAPIK, dau. of Mike and Ella (Zagrewski) Capik, b. Los Angeles,

May 7, 1925. He served as an ARM 2/c, USN, WW 2; sta. at Saipan and Tinian. His Liberator crew had ten ships to their credit when their plane was hit by anti-aircraft fire, but returned to Iwo Jima safely. He has since been a traffic officer, Cal. Highway Patrol. Ch. (DeCAMP)[10]: a. Nancy Lynn Marie, b. Quincy, Cal., Sept. 8, 1946. b. Michelle Lee, b. San Luis Obispo, Cal., Oct. 7, 1949.

2016 DOUGLAS BURKE STEARNS[9] b. Albany, NY, May 10, 1916; res. Montclair, NJ, 1981; m. Garden City, NJ, May 31, 1947, MARI VERONICA CORROON, dau. of James Francis and Katherine Veronica (Larkin) Corroon, b. Freeport, LI, NY, Nov. 23, 1917. He was grad. from Williams College, 1938; Major, FA, 27th Inf. Div., with action in Marshall Islands, Saipan and Okinawa and occupation duty in Japan; with Medical Economics Co., publishers, 1948-79.

Ch. (STEARNS)[10] first three b. Rockville Center, NY: a. James Phillips, b. Mar. 25, 1948; grad. Williams, 1970; with Peace Corps, 1978-80. b. Nancy Larkin, b. Nov. 19, 1949; grad. Newton College, 1971; asst. v.p. First Boston Corp., NYC; res. there, 1981, unm. c. Douglas Burke, Jr. (2423) b. Feb. 29, 1952. d. Michael, b. Montclair, Aug. 25, 1954; grad. Ithaca College, 1977; att. Tulane Univ. Business School, 1981.

2017 PHILLIPS THOMSON STEARNS[9] b. Albany, NY, May 10, 1916; res. Northbrook, Ill., 1981; m. Chicago, Feb. 11, 1950, HELEN MARIE McCARTY, b. Chicago, Oct. 4, 1923; att. Smith and Mount Holyoke. He was grad. from Williams College, 1938; Capt. USA; FA, 27th Inf. Div., Apr. 1942 to Nov. 1945; participated in Saipan and Okinawa operations (Bronze Star); advertising sales and management to 1972, then real estate slsmn. in Winnetka, Ill.

Ch. (STEARNS)[10] b. Chicago: a. Phillips Burke (2424) b. Feb. 14, 1951. b. Barbara Mary, b. July 14, 1952; grad. Ill. Inst. of Tech. c. James Douglas, b. May 20, 1955; grad. Univ. of So. Ill. d. Stephen Connery, b. May 27, 1957; grad. Univ. of Colo. e. Katherine Elizabeth, b. Sept. 11, 1958; grad. Duke Univ.

2018 DR. KENDALL STEARNS[9] b. Newton, Mass., Apr. 9, 1915; res. Hudson, NY, 1981; m. KATHERINE PEMBERTON. He was grad. from Dartmouth, 1937, and College of Physicians and Surgeons, 1940; Lt. (MC) USN, WW 2; has been a partner in Rip Van Winkle Clinic, Hudson.

Ch. (STEARNS)[10] b. NYC: a. Kendra, b. abt. 1942; att. Radcliffe; res. San Francisco, 1981; m. (1) James Hamilton. Div.; m. (2) Patrick O'Donnell. Ch. (Hamilton)[11]: i. Kendall. ii. Allegra. Ch. (O'Donnell)[11]: iii. Christopher, b. May 2, 1981. b. Gretchen, b. abt. 1944; att. Stanford; m. Richard W. -----. Both are physicians at Columbia Medical Ctr., Hudson, NY. Two ch.

2019 ANNIS BURNHAM STEARNS[9] b. South Orange, NJ, June 5,

1916; d. July 20, 1957; m. West Orange, NJ, Nov. 26, 1937, FREDERICK SPOFFORD GILBERT, son of James Spofford and Grace (Hodson) Gilbert, b. NYC, May 29, 1912; d. New Canaan, Conn., July 17, 1970. He was grad. from Williams College, 1934; with Time, Inc., NYC, 1935-70: March of Time (movie), 1935-37, adv. slsmn., Time Magazine, Life, Cleveland, 1939-41, branch mgr., Life, Cleveland, 1941-46; adv. mgr., international edition, Life, 1946-48, asst. publisher, Time, 1948-53, gen. mgr., 1953-60, and gen. mgr. broadcasting div., 1960-70.

Ch. (GILBERT)[10]: a. Frederick Spofford, Jr. (2425) b. Orange, Mar. 29, 1939. b. Timothy Andrew, b. Cleveland, Ohio, Feb. 27, 1941; grad. Williams, 1963; res. Southport, Conn., 1981; m. Barbara -----. Div. c. James Malcolm (2426) b. Cleveland, Nov. 1, 1942. d. Annis Kendall, b. Point O'Woods, LI, NY, Aug. 20, 1950; res. Piedmont, Cal., 1981; m. Nicholas J. Kukulan. He is emp. by Paramount Export Co. Ch. (Kukulan): Annis (Nancy).

2020 MALCOLM STEARNS, JR.[9] b. Orange, NJ., Oct. 28, 1917; res. Haddam, Conn., 1981; m. Sept. 10, 1948, JULIA CARLYLE BLACK, dau. of Carlyle Helme and Louise Caze (Fielder) Black, b. Orange, May 30, 1923; grad. Smith, 1944; tchr., NYC, 1946-48.

He was grad. from Amherst, 1939; M. A., Harvard, 1941; Rockefeller Foundation fellow at Trinity College, Cambridge, England, 1947-48. He served in the Navy, Aug. 14, 1940, to Nov. 5, 1946 (Ens. to CDR), serving as Mine Warfare Officer, 12th Fleet, at London, 1943-46; USN rep. on Int. Post-War Mine Clearance Board and on Italo-Yugoslav Boundry Comn.; Op. Off. and Dep. Chief of Staff, 12th Fleet, 1945-46. He has been an instr., Wesleyan Univ., Conn., and tech. adviser for Pratt and Whitney Aircraft Div., United Aircraft Corp., E. Hartford.

Ch. (STEARNS)[10] exc. 2d, b. Middletown, Conn.: a. Martha Kendall (2427) b. Dec. 12, 1949. b. Sarah MacCrae, b. NYC, Dec. 2, 1951; grad. Radcliffe, 1973; Ph. D. candidate, Duke, with internship at Pacific Medical Ctr., San Francisco, 1981. c. Anne McArthur, b. Aug. 12, 1955; grad. Tufts, 1977; M. A., Harvard, 1981; Ph. D. candidate, N. E. School for Psychiatry, Newton, Mass. d. Amanda Crawford (2428) b. June 22, 1956. e. Jennifer Beach, b. June 4, 1967.

2021 JOHN PHILLIPS STEARNS[9] b. Orange, NJ, Feb. 20, 1928; res. NYC, 1981; m. Palm Beach, Fla., Nov. 26, 1955, WINIFRED CLARKE ANTHONY, dau. of Roscoe Tate and Winifred Ormsby (Clarke) Anthony, b. Haverford, Pa., Aug. 30, 1927; grad. Middlebury College, Vt., 1949. He was grad. from Dartmouth, 1949, and Harvard Law School, 1952; is an attorney, NYC. Ch. (STEARNS)[10] b. NYC: a. Malcolm Kendall, b. Mar. 31, 1959. b. Winifred Clarke, b. Aug. 8, 1960. c. John Anthony, b. Mar. 9, 1964.

2022 GEORGE HENRY WILLARD[9] b. Worcester, Mass., Sept. 21, 1855; d. there, Dec. 7, 1913; m. Worcester, Nov. 26, 1874, ELIZABETH E. LUCAS, dau. of James and Salome A. Lucas, b. Mar. 1855. He was an organ maker. Ch. (WILLARD)[10]: a. Marion S., b. Nov. 22, 1875; m. Sept. 17, 1896, Edward H. Keith. b. Violet Frances, b. Nov. 16, 1878; m. Oct. 12, 1899, Clifford T. Eldridge, b. Mass., Feb. 1875. c. Mary C., b. May 2, 1880.

2023 ELDORA M. WILLARD[9] b. Feb. 1860; m. Dec. 24, 1881, ASA GODDARD, b. Nov. 1860. They res. Worcester, 1900. Ch. (GODDARD)[10]: a. George E., b. Nov. 1884. b. Albert N., b. Oct. 1889. c. Dorothy, b. Jan. 1895. d. Asa C., b. Dec. 1896.

2024 CAROLINE BELLE McINTYRE[9] b. Charlton, Mass., July 11, 1877; d. abt. 1942; m. New Haven, Conn., June 5, 1902, FREDERICK ALBERT FESSENDEN, son of George Walter and Caroline R. (Stiles) Fessenden, b. Jersey City, NJ, July 23, 1881; d. Highland Park, Ill., Oct. 31, 1953. He was a ticket collector on NY, New Haven and Hartford RR. Ch. (FESSENDEN)[10]: Arthur Nelson (2429) b. New Haven, Dec. 28, 1903.

2025 HENRY WILLIAM QUINT[9] b. Worcester, Mass., June 29, 1876; res. there, 1946; m. Boston, Nov. 23, 1909, LOUISE BRIDGET BARRETT, dau. of James Joseph and Bridget (Monihan) Barrett, b. Boston, Apr. 7, 1876. He was a contr. and foreman. Ch. (QUINT)[10] b. Worcester: a. Mary Dorothea, b. Jan. 4, 1913; grad. Worcester Teachers College, 1936. b. Catherine Isabell, b. Apr. 1, 1915; att. Boston Univ.; tchr., Worcester. c. Alyce Mary, b. May 28, 1920; Army nurse, Apr. 1945 to June 1946; 2d Lt.

2026 MARY LOIS McINTYRE[9] b. Charlton, Mass., Mar. 2, 1894; m. there, Apr. 15, 1917, ELLIOT LLOYD OLIVER, son of Walter and Effie B. (Fancher) Oliver, b. Norwich, Conn., Feb. 8, 1897. They res. Charlton, 1951. Ch. (OLIVER)[10]: a. Rosalyn Lois, b. Worcester, Mass., Jan. 3, 1919. b. Norman Lloyd, b. Charlton, Nov. 13, 1928.

2027 ALLAN CARR McINTYRE[9] b. Putnam, Conn., Sept. 19, 1890; res. Watertown, Mass., 1951; m. Columbus, Ohio, July 9, 1921, FRANCES VASKTI CLIFTON, dau. of Thomas and Edith Louisa (Donaldson) Clifton, b. Columbus, May 5, 1892; d. Watertown, Dec. 27, 1941, s.p. He served in 83d Div., WW 1, in the Le Mans sector, France; sls. rep., Smith Automatic Scales Co. Boston; mem. Granite Masonic Lodge, Whitinsville, Mass.

2028 MAURICE MASON McINTYRE[9] b. Putnam, Conn., Apr. 21, 1892; d. Mobile, Ala., May 12, 1930; m. Northbridge, Mass., Mar. 26, 1921, MARY HELEN HENDRY, dau. of George and Mary Jane (Tweedie) Hendry, b. Jamaica Plain, Mass., Oct. 28, 1895; res.

Mobile, 1946. He served in Hospital Corps, Columbia, SC, WW 1. The DAV Camp at Mobile was named in his honor; asst. postmaster, Crichton, Ala.; mem. Granite Masonic Lodge, Whitinsville, Mass. Ch. (McINTYRE)[10]: Maurice Mason, Jr., b. Crichton, Ala., Jan. 26, 1923; att. Ala. Polytechnic Inst.; served in 20th Air Force; sta. Guam, 1946.

2029 ARTHUR DeWITT McINTYRE, JR.[9] b. Putnam, Conn., May 22, 1897; res. Mobile, Ala., 1951; m. Miami, Fla., Feb. 1, 1926, AVIS LEE, dau. of John Thomas and Mary Catherine (Waters) Lee, b. Sylvania, Ga., Jan. 14, 1900. He was grad. from NJ Military Acad., 1916; att. Ala. State Agricultural College; Air Corps cadet, 1918; has been a real estate and ins. slsmn; mem. of Althelstan Masonic Lodge, Mobile. Ch. (McINTYRE)[10]: Marion Lee (2430) b. Crichton, Sept. 28, 1929.

2030 ROBERT BLOOD McINTYRE[9] b. Putnam, Conn., June 17, 1901; m. (1) New London, Conn., May 31, 1925, ROSE MADELINE ELPERN of Butler, Pa., dau. of Simon and Sarah R. (Pearlstone) Elpern, b. Pittsburgh, Pa., abt. 1894; res. Murfreesboro, Tenn., 1939. Div.; m. (2) Monterey, Nuevo Leon, Mexico, -----. He served on USS IDAHO, WW 1; was a chiropractor at New London, Conn., and Dallas, Texas. Ch. (McINTYRE)[10] b. New London: a. Robert Blood, Jr., b. Mar. 12, 1926. b. Stanton Arthur, b. Feb. 11, 1928. c. Ronald Nielson, b. Nov. 17, 1929.

2031 JANET YORKE McINTYRE[9] b. Putnam, Conn., Feb. 18, 1915; m. (1) Thompson, Conn., Aug. 5, 1933, JOHN WOODROW SHAW, a woolen mill emp., son of John E. and Lucy (LaPointe) Shaw, b. Providence, RI, July 18, 1913. Div.; remarried. Ch. (SHAW)[10] b. Putnam: a. Bonnie McIntyre, b. July 31, 1934. b. John Woodrow, Jr., b. Nov. 19, 1935.

2032 ESTELLA BLANCHE DODGE[9] b. Oneida, Mich., Sept. 27, 1870; m. Hiawatha, Mich., Aug. 7, 1894, CHARLES ALBERT MacINTYRE, b. Park Hill, Ont., Mar. 18, 1858. They res. Manistique, Mich. Ch. (MacINTYRE)[10] first two b. Manistique; others b. Engadine, Mich.: a. Archibald, b. June 15, 1896; res. Casper, Wyo., 1937. b. Robert, b. July 18, 1898; res. Detroit. c. John, b. Aug. 20, 1901; res. Detroit. d. Arnold, b. June 24, 1903; res. River Forest, Ill. e. Frederick, b. Oct. 12, 1905; res. Flat Rock, Mich. f. Alfred, b. June 21, 1908; res. Guntersville, Ala.

2033 MILDRED BAKER DODGE[9] b. Charlton, Mass., Aug. 27, 1889; m. Sterling, Mass., Apr. 29, 1914, HARRY ALLEN WILES, son of John Stephen and Ida May (Harvey) Wiles of N. S., b. Sterling, Jan. 6, 1890. They res. there, 1945. He opr. a roadside market and conducted a retail milk business.

Ch. (WILES)[10]: a. Rufus Dodge, b. Sterling, Mar. 7, 1915; d.

July 8, 1918. b. Stephen Forbes (2431) b. Worcester, Mass., Oct. 8, 1916. c. Wenona Emma (2432) b. Sterling, May 30, 1920. d. Andrew Everett, b. Holden, Mass., May 23, 1928.

2034 AUGUSTA MYRA DODGE[9] b. Charlton, Mass., Jan. 17, 1893; res. Plantsville, Conn., 1945; m. Worcester, Mass., June 17, 1919, AUSTIN EUGENE POIRIER. Ch. (POIRIER)[10]: a. Orville Dodge, b. Aug. 21, 1921. Ch. (Poirier)[11]: Leon Dodge, b. Nov. 5, 1944. b. John Austin, b. Feb. 10, 1927.

2035 ESTELLA FLORA KENYON[9] b. Woodstock, Conn., Sept. 29, 1860; d. Columbus, Ohio, Nov. 28, 1941; m. Woodstock, June 22, 1887, SABIN SAYLES CARPENTER, son of Joseph White and Elizabeth Fisher (Whipple) Carpenter, b. Putnam, Conn., Apr. 27, 1858; d. Woodstock, Feb. 12, 1925. Contr. and bldr. Ch. (CARPENTER)[10] b. Putnam: a. Clovis Leon (2433) b. June 18, 1890. b. Howard Kenyon (2434). c. Bessie Lydia (2435) b. July 25, 1893.

2036 JOSEPH LINCOLN KENYON[9] b. Woodstock, Conn., May 10, 1867; res. Bridgeport, Conn., 1944; m. Charlton, Mass., May 12, 1888, EMMA CHRISTINA KEITH, dau. of Almond and Elizabeth Jane (Davis) Keith, b. Eastford, Conn., Dec. 26, 1867; d. Bridgeport, Oct. 28, 1940. He was a sta. engr.

Ch. (KENYON)[10] exc. fifth, b. Woodstock: a. Earl Whitman, b. Feb. 6, 1889; d. Dec. 20, 1892. b. Carl Paine (2436) b. Aug. 23, 1890. c. Irene Hyacinth (2437) b. Mar. 7, 1892. d. Cora Arlene (2438) b. May 24, 1894. e. Fannie Belle, b. Campello, Mass., Apr. 6, 1898; m. 1952, Robert Mahler. They res. NYC, 1962. f. Olin Packard (2439) b. Nov. 25, 1900.

2037 ALLEN WINFIELD KENYON[9] b. Woodstock, Conn., Feb. 7, 1871; res. there, 1944; m. Feb. 10, 1897, NELLIE E. SPENCER, dau. of Orrin C. and Emma L. (Adams) Spencer, b. Pomfret, Conn., June 5, 1869. He was an assessor. No ch.

2038 ANTHONY WEST KENYON[9] b. Woodstock, Conn., Aug. 27, 1872; d. Dedham, Mass., May 20, 1938; m. May 1, 1901, CORA BELLE DAVIDSON, dau. of John Francis and Ella Sophia (Beaman) Davidson, b. Oxford, Mass., Oct. 2, 1880. He was a mason. Ch. (KENYON)[10]: Ethel Mae, b. Putnam, Conn., Apr. 4, 1902; res. Dedham, 1945, unm.

2039 AMOS WINFIELD KENYON[9] b. Woodstock, Conn., Sept. 14, 1882; d. Putnam, Conn., July 12, 1944, s.p.; m. (1) ETHEL MAY RANDALL of Providence, RI. Div.; m. (2) Apr. 19, 1919, NELLIE (TALCOTT) ALVORD, dau. of Smith and Sara (Dowe) Talcott, b. 1876; d. Nov. 19, 1922.

2040 FERDINAND MORSE KENYON[9] b. Woodstock, Conn., Dec. 28,

1892; d. Rocky Hill, Conn., Mar. 23, 1943; m. July 25, 1925, SUSAN GRAY. He was an electn., USN, WW 1; assigned to patrol duty with the Atlantic Fleet. Ch. (KENYON)[10]: a. Lois Gray, b. Sept. 13, 1926. b. Jean Helen, b. Putnam, Conn., Dec. 29, 1927.

2041 ALICE MYRA McINTIRE[9] b. New Britain, Conn., Aug. 12, 1875; res. Boston, 1945, unm. She att. New Britain Normal School, Leland Stanford Univ. and Univ. of Wis.; tchr. at W. Stafford, Conn., 1894-97, Enfield, Conn., 1899-1900, and Springfield, Mass., 1900-02; dist. secy., Family Welfare Society of Boston, 1903-06; gen. secy. of Assoc. Charities of Salem, Mass., 1906-09; supvr. of incorporated private charities, Mass. Public Welfare Dept., after 1911; asst. head-worker of the Elizabeth Peabody Settlement House, Boston, and mgr. of its theater after 1920.

2042 EVERETT LEROY McINTIRE[9] b. W. Stafford, Conn., July 28, 1877; teamster and truck driver; d. Monson, Mass., Apr. 25, 1929; m. Hartford, Conn., Sept. 21, 1912, EDITH LILLIAN (LINCOLN) CASE, dau. of Frederick and Alice Grace (Lewis) Lincoln, b. Warren, Mass., June 27, 1884; d. Springfield, Mass., Nov. 1947. She had m. (1) Springfield, Nov. 18, 1903, Samuel Ernest Berrett, a polisher in the Wesson gun shop. He was originally named Ernest Welcome Smith, son of Charles Marcus and Ida E. (Soule) Smith, b. Springfield, Aug. 25, 1883, but his name was changed when he was adopted by a paternal aunt. Div. Mar. 16, 1904. She m. (2) Enfield, Conn., May 23, 1905, George Bacon Case, an acct., son of John Cahoun and Mary Bassett (Bacon) Case of Hyannis, Mass., b. Centerville, Mass., Sept. 24, 1864; d. Springfield, Apr. 20, 1912.

Ch. (McINTIRE)[10] b. Springfield: a. Clarence Clifford (2440) b. Apr. 14, 1917. b. Robert Everett (2441) b. Dec. 20, 1919. c. Herbert Alwin (2442) b. Jan. 1, 1923. d. Edith Phyllis Priscilla (2443) b. Dec. 26, 1924. e. Richard Lincoln (2444) b. Jan. 19, 1927.

2043 HARMON OLIVER McINTIRE[9] b. New Britain, Conn., Mar. 12, 1885; teamster; m. Monson, Mass., Dec. 24, 1910, ANNIE C. HANSEN, dau. of Christian and Lena (Carstensen) Hansen, b. Ellington, Conn., Apr. 4, 1892. Ch. (McINTIRE)[10] b. Stafford Springs, Conn.: a. Harold Adelbert, b. Dec. 10, 1912. b. Robert Hansen, b. Aug. 24, 1914; d. Apr. 12, 1915.

2044 HUGH KENNETH McINTIRE[9] b. New Britain, Conn., Oct. 27, 1886; m. Pownal, Vt., Oct. 24, 1916, LORENA LOUISA AMADON, dau. of Herbert Perry and Freelove (Kimball) Amadon, b. Pownal, June 26, 1889; res. Bennington, Vt., 1982. He was an auto mech. and dairyman. Ch. (McINTIRE)[10]: a. Phyllis Freelove (2445) b. Pittsfield, Mass., Mar. 31, 1920. b. Lillian Marguerite (2446) b. Pownal, Jan. 3, 1923. c. Herbert Amadon (2447) b. Pownal, Nov. 30, 1924. d. Jennie Helen (2448) b. No. Adams, Mass., Nov. 7,

1927. e. Floyd Egbert, b. Pownal, Aug. 11, 1930; m. Dorothy Bronson.

2045 ELSIE MAE McINTIRE[9] b. Stafford Springs, Conn., Apr. 24, 1888; d. there, Aug. 17, 1944; m. Stafford Springs, Jan. 4, 1910, FREEMAN GILMAN, son of James and Hattie (Miner) Gilman. Ch. (GILMAN)[10]: Philip (2449) b. Mar. 10, 1910.

2046 GRETA McINTIRE[9] b. Willimantic, Conn., 1895; m. Vernon Conn., Jan. 22, 1916, CHARLES HUNTLEY, b. Union, Conn., 1886. Res. Stafford Springs, Conn., then Bristol, Conn. Ten ch. (HUNTLEY) incl.: a. Richard, b. Dec. 27, 1917. b. Dorothy May, b. Dec. 17, 1919. c. Evelyn Margaret, b. Mar. 2, 1922.

2047 RUTH MABEL McINTIRE[9] b. Stafford Springs, Conn., Nov. 15, 1902; d. Vista, Cal., Dec. 21, 1980; m. Stafford Springs, June 18, 1921, DOLPHUS BOLIEAU, son of Caesar and Philomine (Carpenter) Bolieau, b. Stafford Springs, June 11, 1898. Ch. (BOLIEAU)[10]: Lorraine Elizabeth (2450) b. Aug. 22, 1927.

2048 MARY E. HOWE[9] b. Southbridge, Mass., Feb. 28, 1872; organist and choir dir.; d. Worcester, Mass., June 29, 1942; m. Charlton, Mass., June 1, 1892, ALFRED FREDERICK PUTNAM, b. Feb. 1872. Ch. (PUTNAM)[10]: a. Florence E., b. May 1893; school music supvr., 1941, unm. b. Nellie May, b. Sept. 1894; tchr., 1941, unm.

2049 IDA CAROLINE McINTIRE[9] b. Dudley, Mass., Aug. 19, 1878; d. Willimantic, Conn., Feb. 22, 1939; m. Windham, Conn., Jan. 22, 1900, WILLIAM LUTTON, JR., b. Edinburgh, Scotland, Sept. 1, 1876; res. Willimantic, 1944. Ch. (LUTTON)[10]: Florence Caroline, b. Windham, Sept. 21, 1901; res. Canton, Conn., 1944, unm.

2050 ERNEST LEVATOR McINTIRE[9] b. Dudley, Mass., June 25, 1883; d. Norwich, Conn., May 28, 1916; m. Windham, Conn., Jan. 1, 1907, RUTH ELEANOR WHITON, dau. of Harlan Eugene and Harriet Alida (Williams) Whiton, b. Mansfield, Conn., Jan. 25, 1888; res. Newark, Ohio, 1944. She m. (2) Alonzo Hankinson. Ch. (McINTIRE)[10]: a. Erma Ruth (2451) b. Windham, Oct. 1, 1907. b. Alice Elizabeth, b. Mansfield, 1911, d. aged 3 weeks. c. Lawrence Ernest Chester (2452) b. Mansfield, Jan. 9, 1913.

2051 HARRY JUDSON McINTIRE[9] b. Charlton, Mass., Sept. 16, 1882; d. Quarryville, Pa., July 9, 1970; m. Philadelphia, Pa., June 5, 1912, ELSIE LOUISE MACHER, dau. of William and Katherine Christina (Herbst) Macher, b. Philadelphia, Oct. 20, 1890; d. Lancaster, Pa., Sept. 22, 1969.

He was emp. as a draftsman, bldg. insp. and foreman, 1900-13; constn. supt., 1913-20; contr. and bldr., 1920-24; civil engr.,

HARRY JUDSON McINTIRE
1882-1970

ELSIE LOUISE (MACHER) McINTIRE
1890-1969

Philadelphia Dept. of City Transit, 1924-31; project engr., U. S. federal works programs after 1933; mem. of Olivet Masonic Lodge, Harmony Royal Arch Chapter, Mary Commandery and Lu Lu Shrine Temple, all of Philadelphia.

Ch. (McINTIRE)[10] b. Philadelphia: a. Robert Harry (2453) b. Sept. 12, 1915. b. Melva Elsie (2454) b. Nov. 16, 1916.

2052 CLARA GEIPEL McINTIRE[9] b. Savannah, Ga., Dec. 3, 1902; m. Tampa, Fla., June 1, 1933, JOHN WILLIAM COOPER, son of Buford and Orpha Cooper, b. Panama City, Fla. Div. Tampa, Mar. 8, 1935. He m. (2) Bartow, Fla., Nov. 1935, Myra Hooker Steele of Tampa. Ch. (COOPER)[10]: Howard Buford, b. Dade City, Fla., Mar. 13, 1934.

2053 MAUDE EVELYN FREEMAN[9] b. Zumbrota, Minn., Sept. 10, 1880; was grad. from Winona (Minn.) Teachers College; m. (1) ----- CLIFTON; m. (2) Minneapolis, Minn., June 16, 1928, MAX F. SMITH, son of Salmeron and Elizabeth (Jones) Smith, b. Mar. 24, 1862. They res. Rochester, Minn., 1944.

2054 LLOYD MARSHALL FREEMAN[9] b. Cannon Falls, Minn., July 22, 1892; res. Webster City, Iowa, 1944; m. Minneapolis, Minn., Sept. 1, 1920, JOSEPHINE VOELTZ, dau. of Carl and Augusta (Wells) Voeltz, b. Redwood Falls, Minn., June 2, 1901. He att. Ames (Iowa) Agricultural College; served in the Engineer Corps, WW 1.

Ch. (FREEMAN)[10] first four b. Austin, Minn.: a. Luverne Maurice, b. Dec. 26, 1921; served in China as a bomber pilot, WW 2. b. Marlis May, b. June 2, 192-. c. Donald Carl, b. Mar. 10, 1926. d. James Lyle, b. Jan. 30, 1930. e. Dale, b. Rochester, Minn., Mar. 14, 1940.

2055 INEZ LUELLA FREEMAN[9] b. Cannon Falls, Minn., Dec. 22, 1896; m. Winona, Minn., Sept. 4, 1935, EDWARD THEODORE LEDEBUHR, son of Gustave and Minnie (Mark) Ledebuhr, b. Wilson Twp., Minn., Dec. 19, 1902. They res. Rochester, Minn., 1944. She was grad. from Winona Teachers College, 1930; tchr. in rural schools, 1917-30, and Whitehall, Wis., 1930-34. A dau. b. and d. May 20, 1937.

2056 VINNIE ANNABELLE CARPENTER[9] b. Holland, Mass., Aug. 4, 1874; d. Kingsport, Tenn., June 19, 1943; m. Brooklyn, NY, Sept. 4, 1894, CHARLES WARNER HURST, son of John and Clara (Warner) Hurst, b. Brooklyn, Mar. 26, 1875; res. Summit, NJ, 1945. He was pres. of Martindale-Hubbell Inc., Summit. Div. Ch. (HURST)[10]: Leo Warner (2455) b. Worcester, Mass., Oct. 26, 1894.

2057 MYRA LILLIAN COLBURN[9] b. Stafford, Conn., Oct. 27, 1879; res. Monson, Mass., 1944; m. (1) Monson, Oct. 11, 1900, WILLIAM

ARCHIE THOMPSON, son of William Henry and Amelia Elizabeth (Calkins) Thompson, b. Toledo, Ohio, Feb. 1, 1886. He was a painter and paperhanger. She m. (2) ----- WHITON. Ch. (THOMPSON)[10]: a. Merton Lyle, b. Stafford, Aug. 27, 1901. b. Loretto Valette, b. May 9, 1913.

2058 HARLOW ARCHIE MILLER[9] b. Spencer, Mass., Feb. 23, 1888; res. Wakefield, Mass., 1944; m. Worcester, Mass., Aug. 23, 1912, EVELYN LOUISE VYETTE, b. 1891. Ch. (MILLER)[10] b. Somerville, Mass.: a. Mildred Anna, b. June 14, 1914; m. June 15, 1941, Thomas O'Neil. Ch. (O'Neil)[11]: Rosemary, b. Mar. 20, 1943. b. Dorothy, b. Sept. 26, 1921. c. Evelyn Louise, b. Sept. 6, 1929.

2059 RAYMOND EDILE MILLER[9] b. Spencer, Mass., Oct. 2, 1891; res. Orlando, Fla., 1945; m. North Adams, Mass., Feb. 23, 1917, FLORENCE MARIA REED, dau. of Frederick William and Anna (Hunter) Reed, b. North Adams. He served in the Navy, Apr. 17 to Dec. 21, 1918; GM 1/c, sta. Newport, RI; slsmn. Ch. (MILLER)[10] b. Worcester: a. Barbara, b. Dec. 6, 1919; d. Dec. 16, 1919. b. Joan (2456) b. Dec. 17, 1921.

2060 IRVING WILLARD MILLER[9] b. Spencer, Mass., Oct. 17, 1892; res. Fall River, Mass., 1945; m. Worcester, Mass., July 11, 1915, HAZEL VIOLA MONIGLE, dau. of John and Louise Marie (LaWare) Monigle, b. Worcester, Dec. 8, 1896. He was a salvage dealer.

Ch. (MILLER)[10] b. Worcester: a. Alton Irving (2457) b. Dec. 1, 1917. b. Donald Baker, (2458) b. Aug. 29, 1918. c. Franklin Shufelt, b. Jan. 17, 1920; served in Merchant Marine from July 1940. d. Lois Mary, b. June 1, 1921. e. Marion (2459) b. June 7, 1923. f. Doris Louise, b. May 9, 1925. g. Willard Russell, b. Sept. 28, 1927; aviation cadet, Oct. 25, 1943. h. Richard Robert, b. May 31, 1932.

2061 LURA EVELYN MILLER[9] b. Spencer, Mass., Jan. 29, 1896; res. Saugatuck, Conn., 1945; m. Worcester, Mass., Mar. 6, 1926, DARELL PRATT MacFARLAND, son of George Wheaton and Edith (Miner) MacFarland, b. Calais, Me., May 1, 1893. He served in France, WW 1. Ch. (MacFARLAND)[10] b. Worcester: a. Shirley, b. Feb. 10, 1928. b. Joyce, b. Nov. 6, 1929. c. Darell, b. June 1, 1932.

2062 TYLER ERNEST CARPENTER[9] b. Ashland, Mass., Dec. 23, 1883; d. Boston, Nov. 4, 1944; m. (1) Somerville, Mass., June 19, 1907, FLORENCE LOUISE HINES, dau. of Alfred H. and Harriet E. (Tilden) Hines, b. Somerville, Aug. 15, 1883; d. Boston, Sept. 22, 1932. He m. (2) Somerville, June 15, 1941, FLORENCE NANCY McLEAN, dau. of Daniel and Martha Ann (Montgomery) McLean, b. Somerville, Mar. 21, 1888; res. Hingham, Mass., 1944.

He was emp. by Cunard White Star Ltd. and its predecessors for

43 years; was asst. cruise dir. on the S.S. BELGENLAND during its world cruise, 1926-27, Mediterranean cruise of the S.S. ADRIATIC, 1926, asst. cruise dir. on the S.S. CARINTHIA to Nassau, 1935, and company rep. on the S.S. LACONIA to England, Sept. 1938. Ch. (CARPENTER)[10]: Alden Plimpton (2460) b. Boston, May 6, 1908.

2063 OTIS EDDY CARPENTER[9] b. Spencer, Mass., Sept. 19, 1888; d. Waltham, Mass., Feb. 21, 1938; m. 1908, ELIZABETH HENRIETTA FRIDER, b. 1887. He was a conductor, Boston Elevated. Ch. (CARPENTER)[10]: a. Dorris Etta, b. 1908; d. 1909. b. Myrtle Vinne, b. 1909. c. Ellen Vivian, b. 1911.

2064 JOSEPH GEORGE WOODBURY[9] b. Oxford, Mass., Dec. 11, 1878; res. there, 1945; m. Worcester, Mass., Dec. 25, 1899, SARAH LOUISE JOHNSON, dau. of Hiram K. and Harriet Amelia (Stowe) Johnson, b. Oxford, Mar. 5, 1878; d. Apr. 28, 1941. He was a postmaster at Oxford. Ch. (WOODBURY)[10]: Joseph Harold (2461) b. July 13, 1903.

2065 WESLEY NEWMAN DUGAR[9] b. Somerville, Mass., Aug. 21, 1881; res. Danvers, Mass., 1945; m. Salem, Mass., Nov. 7, 1907, DELIA MARY FREEMAN, dau. of Isaac and Alexena (Litno) Freeman, b. Lowell, Vt., Aug. 7, 1878. Ch. (DUGAR)[10]: a. Alvin Newman (2462) b. Northfield, Mass., Sept. 10, 1908. b. Lila Elizabeth, b. Worcester, Mass., Mar. 9, 1912; d. Oxford, Mass., Jan. 6, 1913.

2066 ALBERT LESLIE EDDY[9] b. Oxford, Mass., June 1, 1879; d. Worcester, Mass., July 4, 1943; m. there, Sept. 4, 1907, MABEL ETHEL STREETER, dau. of William E. and Emogene (Titus) Streeter, b. Worcester. Ch. (EDDY)[10]: a. Howard Leslie (2463) b. Mar. 12, 1909. b. Ruth Emogene, b. June 11, 1917; m. June 1, 1942, J. Stanley McKeown. Ch. (McKeown)[11]: i. James Steven, b. Aug. 13, 1945. ii. Paul Howard, b. Sept. 10, 1946.

2067 EMMA A. McINTYRE[9] b. Feb. 1881; m. Charlton, Mass., May 12, 1907, FRANK H. BARNARD, son of John and Mary J. (Aldrich) Barnard, b. abt. 1860. Ch. (McINTYRE)[10]: a. Florence G., b. Charlton, June 19, 1902; d. July 25, 1905. Ch. (BARNARD)[10]: b. Mabel Florence, res. Auburn, Mass., 1945; m. Howard Lamb. No ch. c. Harry Frederick, USN, WW 2. d. Arthur Taylor, res. Southbridge, Mass., 1945; m. Dorothy -----. Ch. (Barnard)[11]: Carol Ann. e. George Raymond, Sgt., USA, WW 2; res. Southbridge, 1945. f. Leon Williams, T/4, USA, WW 2. g. Dorothy Jane. h. Albert, res. Charlton, 1945; m. Rose Alma -----. Ch. (Barnard)[11]: Vincent.

2068 HAROLD WILSON McINTIRE[9] b. Charlton, Mass., Mar. 8, 1894; m. Shrewsbury, Mass., May 28, 1932, EVELYN ELIZA

PUTNAM, dau. of Justin M. and Blanche May (Stone) Putnam, q.v., b. Charlton, abt. 1907. Farmer. Ch. (McINTIRE)[10]: Herbert Wilson, b. Southbridge, Mass., Mar. 9, 1933.

2069 GLADYS JOSEPHINE McINTIRE[9] b. Charlton, Mass., May 10, 1900; m. there, Feb. 16, 1920, FRANK HARRIS HARVEY, electn., son of Fred Madison and Carrie Adelaide (Paine) Harvey, b. Shrewsbury, Mass., Oct. 18, 1900. Ch. (HARVEY)[10]: Muriel Adelaide, b. Worcester, Mass., Feb. 14, 1923.

2070 EDITH ELIZABETH McINTIRE[9] b. Charlton, Mass., Sept. 11, 1906; m. Shrewsbury, Mass., Apr. 19, 1935, HAROLD NATHAN PUTNAM, son of Charles Henry and Ida Bell (Terrel) Putnam, b. Williston, Vt., Feb. 28, 1906. He served in the Army from Aug. 3, 1943, to June 15, 1945; overseas June 3, 1944, to Feb. 18, 1945, a PFC with 329th Inf., 83d Div.; combat duty in Normandy, northern France and Germany.

2071 CARROLL EDISON McINTIRE[9] b. Burlington, Mass., June 20, 1911; m. Woburn, Mass., Dec. 17, 1941, MARY ELIZABETH DOHERTY, dau. of Thomas Francis and Sarah (Kelley) Doherty, b. Woburn, Mass., abt. 1916. She was a nurse. Ch. (McINTIRE)[10]: Diane, b. Woburn, Oct. 2, 1942.

2072 JOHN RANDALL SALTER[9] b. Apr. 16, 1898; res. Enterprise, Kan., 1945; m. (1) Aug. 16, 1919, LUCIA E. CRANE, b. Machias, Me., Sept. 22, 1897. Div. 1927; m. (2) Aug. 1930, JOSEPHINE HEATH. Ch. (SALTER)[10]: Mary Elizabeth, b. May 16, 1920. b. Elinor, b. Sept. 17, 1923; d. Feb. 6, 1925. c. John Randall, Jr., b. Aug. 1934.

2073 EDWARD WINTHROP SALTER[9] b. NYC, June 10, 1883; emp. by American Brake Shoe and Foundry Co., NYC, and res. Hackettstown, NJ, 1945; m. (1) NYC, July 8, 1905, ELEANOR MAY PRICE, dau. of John Thomas and Emma Eliza (Berrian) Price, b. NYC, July 1, 1882; res. Buffalo, NY, 1945. Div.; m. (2) NYC, Aug. 20, 1927, MARY LILLIAN (AULD) LOSEE, b. NYC, June 19, 1892. She had m. (1) John McIntyre, from who div. Ch. (SALTER)[10] b. NYC: a. William Berrian (2464) b. July 5, 1906. b. John Ewen (2465) b. Sept. 5, 1910.

2074 HAROLD SALTER[9] b. Atlanta, Ga., Apr. 8, 1886; d. Los Angeles, May 9, 1928; m. Kingsbridge, NY, June 1, 1914, DOROTHY (LOWELL) UPHAM, dau. of Alfred Spencer and Mary Elizabeth (Drennan) Lowell, b. Worcester, Mass., Oct. 23, 1888; res. there, 1945. He was an actor on the legitimate stage in NYC and other large American cities; was stricken while on tour in Austrailia. Div. Dec. 11, 1923. She was the founder of the Salter Secretarial School, 1937; had m. (1) Worcester, Oct. 26, 1909, Harry Warren

Upham, son of Henry Warren and Elizabeth (Plunkett) Upham, b. Chelsea, Mass., abt. July 1881; d. Malden, Mass., Oct. 6, 1912.
Ch. (SALTER)[10]: Thomas Lowell (2466) b. Oct. 2, 1916.

2075 EDITH SALTER[9] b. NYC, Feb. 1, 1891; res. there, 1945; m. Williamstown, Mass., June 16, 1919, SAMUEL EDWARD ALLEN, son of Robert and Jane (Murdock) Allen, b. Linwood, NY, May 29, 1873; res. Williamstown, 1945. Div. June 19, 1930. He was grad. from Williams College, 1903; A. M., Harvard, 1904; instr. and prof. at Williams, 1906-41; had m. (1) Dec. 24, 1907, Helen Louise Frazer who d. Jan. 7, 1916.

2076 WILLIAM FROST SALTER[9] b. NYC, Sept. 18, 1897; att. Williams College, 1915-17; USNRF, 1917-21; served as an officer in the Army Transportation Corps (Marine Div.), WW 2; an auditor, res. Teaneck, NJ, 1945; m. (1) NYC, June 30, 1922, AIMEE FORD, b. Toms River, NJ, abt. 1907. Div. Mar. 30, 1926; m. (2) Newark, NJ, June 18, 1926, MARGUERITE (BRUNELLE) PATRICK, dau. of Harry and Louise Brunelle, b. Quebec, P. Q., Mar. 11, 1894. She had m. (1) Sydney, Australia, 1919, Jerome Alexander Patrick, son of William and Mary Patrick, b. Dunedin, N. Z., June 1, 1886; d. NYC, Sept. 26, 1923.

2077 PERSIS LOUISE MACKINTIRE[9] b. Worcester, Mass., June 18, 1886; m. Princeton, Mass., Oct. 11, 1919, HOMER DENISON CARR, son of Wyatt and Laura (Banker) Carr, b. Middletown, NY, Aug. 16, 1885. Ch. (CARR)[10]: a. Winthrop Wyatt (2467) b. Feb. 10, 1921. b. Robert Sherwood, b. Sept. 28, 1922; att. MIT when he enlisted as a Naval aviation cadet, 1943; killed in a plane crash during bombing maneuvers, Apr. 9, 1945.

2078 HENRY WINTHROP TAYLOR[9] b. Melrose Highlands, Mass., Dec. 2, 1886; att. Harvard; Boston branch mgr. of an advertising firm, res. Dover, Mass., 1945; m. Palmer, Mass., Jan. 5, 1910, GRACE AUGUSTA THOMPSON, dau. of Fred and Lucy Augusta (Rich) Thompson, b. Palmer, Mar. 10, 1887. She grad. Simmons College. Ch. (TAYLOR)[10]: Jean, b. Dec. 2, 1921; d. Jan. 10, 1922.

2079 JOHN MACKINTIRE TAYLOR[9] b. Melrose Highlands, Mass., July 28, 1889; res. Wellesley Hills, Mass., 1945; m. Brookline, Mass., Aug. 8, 1919, RACHEL MAY ALBEE, dau. of Harry Lincoln and Carrie May (Doane) Albee, b. W. Medford, Mass., Sept. 18, 1892. He was grad. from Harvard, 1911; was estimator for mortgages and loans, Provident Inst. for Savings, Boston. No ch.

2080 HARRY MELVILLE McINTIRE[9] b. Boston, Mar. 16, 1874; d. Somerville, Mass., Feb. 9, 1912; m. Cambridge, Mass., June 4, 1895, ELIZABETH REGINA LIFFORD, dau. of David and Ellen (Hurley) Lifford, b. on Isle of Man (Irish Sea) Nov. 19, 1876;

living 1944. He was a box maker and street car conductor.

Ch. (McINTIRE)[10] first five b. Cambridge: a. Harry Joseph, b. July 8, 1896; shoe and leather insp., res. Somerville, 1944; married; no ch. b. John Francis, b. Oct. 26, 1897; d. Aug. 6, 1898. c. George Francis, b. Dec. 7, 1898; warehouseman, unm. 1944; served in 180th Coast Arty., WW 2. d. Helen Regina (2468) b. Nov. 30, 1900. e. Warren Leo, b. Sept. 6, 1902; d. Boston, Jan. 8, 1925. f. William David (2469) b. Somerville, Aug. 20, 1904. g. Mary Josephine (2470) b. Fredericton, N. B., Aug. 22, 1906. h. Margaret Mary (2471) b. Somerville, Mar. 28, 1912.

2081 CHARLOTTE ELIZABETH LOW McINTIRE[9] b. Boston, Aug. 12, 1876; d. Cambridge, Mass., abt. 1940; m. there, Jan. 23, 1899, EDWARD SUMNER KLINE, son of John and Ellen (Ramsey) Kline, b. Portland, Me., Feb. 1875; d. Cambridge, abt. 1942. Ch. (KLINE)[10]: a. Jessie Frances, b. May 1899; d. Cal., abt. 1942. b. Edward Sumner, Jr., b. abt. 1905; res. Cambridge, 1945. Six ch.

2082 JAMES APPLETON MILLETT, JR.[9] b. Beaufort, SC, June 18, 1864; m. MARY SELINA WARE, b. Lombardville, Ill., Mar. 26, 1869. Ch. (MILLETT)[10]: a. Margaret Louise, b. Oshkosh, Neb., Dec. 31, 1896. b. Lucy Maud, b. Lisco, Neb., Aug. 27, 1898; d. Sept. 17, 1908. c. Grace, b. Lisco, Dec. 14, 1899. d. Clinton Babbitt, b. Lisco, Mar. 19, 1901. e. Ruth, b. Dec. 11, 1905.

2083 MAUD LOUISE MILLETT[9] b. Beloit, Wis., Feb. 13, 1870; d. Oct. 22, 1921; m. Sept. 17, 1899, HENRY HOWARD SMITH, son of Bradley A. and Mary Ann (Stickle) Smith, b. Wayne, Ill., July 13, 1867. Ch. (SMITH)[10]: Floyd Millett, b. Norman, Neb., Dec. 6, 1901.

2084 STEPHEN CALDWELL MILLETT, II[9] b. Norman, Neb., Nov. 6, 1876; m. Lisco, Neb., Dec. 14, 1911, ALICE LOUISE KIDD, dau. of Charles Frederick and Alberta (Johnson) Kidd, b. Kenesaw, Neb., July 21, 1886. Ch. (MILLETT)[10]: Alberta Louise, b. Bridgeport, Neb., Feb. 26, 1913.

2085 CLINTON BABBITT MILLETT[9] b. Norman, Neb., Feb. 26, 1879; m. Elsie, Neb., June 7, 1905, ANNIE E. GREGG, dau. of George and Annie Jane (Hance) Gregg, b. Bracebridge, Ont., Dec. 29, 1880. Ch. (MILLETT)[10]: a. Jay, b. Moorefield, Neb., Apr. 19, 1907. b. Charles Clinton, b. Moorefield, Jan. 16, 1910; m. Martha Sterrick. c. Eleanor Lucile, b. Wallace, Neb., July 25, 1911. d. George James, b. Bridgeport, Neb., Sept. 15, 1913; m. Phoenix, Ariz., Aug. 2, 1940, Catherine Turner.

2086 STEPHEN CALDWELL MILLETT, III[9] b. Beaufort, SC, Dec. 7, 1873; m. (1) NYC, Feb. 10, 1902, THALIA WESTCOTT, dau. of Robert Estling and Ada Louise (Peters) Westcott, b. Newark, NJ,

Sept. 10, 1878. Div. She m. (2) 1921, Donald C. Malcom. He m. (2) NYC, Apr. 26, 1921, IRENE BEATRICE McNEAL, dau. of Robert James and Beatrice (Stewart) McNeal, b. Paris, France, Jan. 12, 1890.

He was a private banker with offices in NYC. In his youth, he was among the foremost tennis players of his time ranking among the top ten players in the country. Ch. (MILLETT)[10]: a. Thalia Westcott (2472) b. NYC, Feb. 9, 1906. b. Stephen Caldwell, IV (2473) b. Irvington, NY, Apr. 7, 1907. c. Elizabeth Caldwell, b. Oct. 12, 1909. d. Richard Caldwell, b. NYC, June 18, 1924.

2087 ANNA GRAY MILLETT[9] b. Milwaukee, Wis., Sept. 3, 1877; m. Chehalis, Wash., May 10, 1903, EDGAR ASA FROST, son of Benjamin Burt and Mary (Ingalls) Frost, b. Chillicothe, Ohio, July 14, 1862. Ch. (FROST)[10] b. Chehalis: a. Kate Child, b. May 3, 1905. b. Clara Ingalls, b. Mar. 20, 1907. c. Benjamin Burt, II, b. July 25, 1908.

2088 DANIEL APPLETON MILLETT[9] b. Milwaukee, Wis., Mar. 12, 1879; m. Chehalis, Wash., Dec. 21, 1911, RUTH GARNETT DICKSON, dau. of Rev. William John and Mary (Garnett) Dickson, b. Albany, NY, Mar. 2, 1884. Ch. (MILLETT)[10]: a. Helen Dickson, b. Phoenix, Ariz., Feb. 20, 1913. b. Ruth Appleton, b. Long Beach, Cal., Sept. 15, 1915. c. Daniel Appleton, b. Phoenix, abt. 1917. d. William Dickson, b. Denver, Colo., May 5, 1920.

2089 REV. FRANK HOBART MILLETT[9] b. Beloit, Wis., Oct. 16, 1886; m. Milwaukee, Wis., Oct. 9, 1916, ELIZABETH LYDIA BURDOCK, dau. of Norman Leslie and Anna Eliza (Mitchell) Burdock, b. May 6, 1881. He was an ordained minister. Ch. (MILLETT)[10]: a. John Hobart, b. Chicago, Feb. 16, 1919. b. Norman Charles, b. Wheaton, Ill., May 10, 1920. c. Emily Ann, b. Geneva, Ill., Nov. 8, 1922.

2090 MINNIE MAUD GRAVES[9] b. Charlestown, Mass., Sept. 24, 1870; m. Feb. 15, 1888, JAMES ALFRED WATSON, son of James S. and Margaret (Henderson) Watson, b. Sunderland, England. Ch. (WATSON)[10]: a. James Alfred, Jr., b. Dec. 20, 1889. b. Howard Abel, b. May 22, 1891; d. Aug. 29, 1891.

2091 DOLLY LAWRENCE NEWHALL[9] b. Jan. 14, 1858; m. Jan. 2, 1882, JOHN HENRY GREEN, son of William and Abigail M. (Atkins) Green, b. Marblehead, Mass., Nov. 4, 1857. He was a fireman. Ch. (GREEN)[10]: Edward Harrison, b. Sept. 23, 1888.

2092 HARRIET ELIZABETH NEWHALL[9] b. Feb. 13, 1862; m. Dec. 8, 1879, ALBERT GARDNER, son of Stephen and Lucy Jane (Teague) Gardner, b. Apr. 23, 1862. He was a gatetender at Salem, 1892. Ch. (GARDNER)[10]: a. Ernest, b. Jan. 23, 1881. b. Frank Willis, b.

Jan. 3, 1888. c. Ralph Newhall, b. Jan. 28, 1890.

2093 FRANK D. NIMBLETT[9] b. Apr. 27, 1862; m. SARAH W. -----, b. June 1862. They res. Danvers, Mass., 1900. Ch. (NIMBLETT)[10]: a. Leo D., b. June 1887. b. William F., b. Dec. 1888. c. Mary G., b. Mar. 1890. d. Imelda A., b. May 1893. e. Helen C., b. Jan. 1896. f. Lucy M., b. Jan. 1898.

2094 WALTER UPHAM STONE[9] b. Dec. 19, 1872; m. June 1, 1892, MINNIE JESSIE McPHAIL, b. Canada, May 1874. They res. Marblehead, Mass., 1900. Ch. (STONE)[10]: a. Arthur B., b. May 1893. b. Edna M., b. Feb. 1896.

2095 GEORGE F. NIMBLETT[9] b. Dec. 20, 1878; m. JENNIE E. HUGHES, b. Canada, Apr. 1883. They res. Salem, Mass., 1900. Ch. (NIMBLETT)[10]: Edna M., b. Nov. 1899.

2096 JOHN WILLARD GANNON[9] b. Salem, Mass., Jan. 12, 1874; d. Beverly, Mass., May 3, 1947; m. there, Feb. 21, 1895, KATHERINE McLEAN, dau. of Michael and Anne (Ward) McLean, b. Beverly, May 3, 1875; d. there, Feb. 23, 1944.

Ch. (GANNON)[10] exc. third, b. Salem: a. Harold Ward, b. July 6, 1896; d. May 1, 1922. b. John Willard, Jr., b. Aug. 1, 1898; m. Elizabeth Tansey. Ch. (Gannon)[11]: i. Betty Louise. ii. John Willard, III. c. Ruth Marie (2474) b. Stoneham, Mass., Apr. 19, 1903. d. Frederic Laurence (2475) b. Apr. 29, 1906. e. Philip Marston, b. July 11, 1908; m. Margaret (Pigeon) Peters of Beverly, Mass. Ch. (Gannon)[11]: i. Philip Marston, Jr. ii. William Carl.

2097 EDWIN AUGUSTUS HOLMES[9] b. Salem, Mass., Apr. 3, 1881; res. Danvers, Mass., 1946; m. Sept. 5, 1916, EMMA WINDSOR MERCHANT, dau. of Edwin and Alice W. Merchant, b. Gloucester, Mass. He was a sta. engr. Ch. (HOLMES)[10]: Sumner Merchant, b. Salem, Apr. 22, 1918; bkpr.; m. Danvers, June 17, 1945, Jean Parker of Danvers.

2098 FREDERICK IRVING HOLMES[9] b. Salem, Mass., Apr. 27, 1885; res. Beverly, Mass., 1946; m. Salem, Feb. 8, 1905, AMELIA ELECTOR McGREGOR of Eastport, Me., dau. of James Daniel and Lucy (Pye) McGregor, b. St. Andrews, N. B., Sept. 19, 1883. He was a mach. Ch. (HOLMES)[10] b. Salem: a. Bertha (2476) b. Dec. 29, 1905. b. Marion (2477) b. Feb. 18, 1907. c. Doris (2478) b. June 18, 1908. d. Alice, b. abt. 1909; d. inf. e. Ruth, b. Mar. 6, 191-; d. young. f. Gertrude (2479) b. Aug. 8, 1912. g. Irving Franklin, b. Nov. 16, 1918; DAV, WW 2; res. Boston, 1962, unm.

2099 FRANK PULSIFER[9] b. Salem, Mass., May 31, 1898; res. No. Reading, Mass., 1947; m. Salem, July 23, 1936, JANICE PRESTON GOLDSMITH, dau. of Chester Arthur and May Preston (Jenkins)

Goldsmith, b. Salem, Sept. 6, 1908. He was a machine designer. Ch. (PULSIFER)[10]: Thomas Richard, b. No. Reading, Aug. 2, 1943.

2100 FREDERICK W. CHAPLIN[9] b. Apr. 1870; m. EMMA S. -----, b. NH, Nov. 1868. They res. W. Newbury, Mass. Ch. (CHAPLIN)[10]: a. Mildred C., b. Jan. 1896. b. Inez E., b. Apr. 1900.

2101 ERNEST EDWARD McINTIRE[9] b. Salem, Mass., Aug. 16, 1883; a shoeworker, res. Charlestown, Mass., 1937; m. Lynn, Mass., Feb. 15, 1903, ETTA MAY BASSETT, dau. of William A. and Harriet I. (Cole) Bassett, b. Wellfleet, Mass., Nov. 1, 1883. Ch. (McINTIRE)[10] b. Lynn: a. Earl Perkins, b. June 7, 1904; d. Boston, Dec. 10, 1905. b. Ernest Leroy, b. May 25, 1910; d. June 16, 1911.

2102 SAMUEL P. McINTIRE[9] b. Lynn, Mass., Aug. 28, 1888; res. there 1942; m. Lynn, Sept. 6, 1919, STELLA MILLER, dau. of William and Elizabeth (Reid) Miller, b. Newfoundland, abt. 1888. He was a shoecutter. Ch. (McINTIRE)[10]: a. Son, b. Lynn, Nov. 1, 1927, s.b. b. Viola G. (adopted) dau. of Herbert W. and Pearl (Young) Brayley, b. Worcester, Mass., 1925; d. Lynn, Dec. 30, 1926.

2103 EMMA PEARL McINTIRE[9] b. Lynn, Mass., Nov. 8, 1902; m. (1) Boston, July 4, 1926, HENRY F. BASTIAN, an elevator opr., son of Frank X. and Mary (Kesel) Bastian, b. Rochester, NY, abt. 1886; res. Roslindale, Mass., 1945. Div. She m. (2) Boston, Jan. 3, 1938, DANIEL JOSEPH EARLEY, JR., an adv. supvr., son of Daniel Joseph and Helena M. (Duffy) Earley, b. Providence, RI, Apr. 16, 1911.

2104 AMOS FRANCIS McINTIRE[9] b. Lynn, Mass., Mar. 16, 1905; m. Winchester, NH, Oct. 1929, MARION L. STEVENS, dau. of Edward H. and Edith M. (Woodard) Stevens, b. Wilmot, NH, abt. 1909. He was a laundryman. Ch. (McINTIRE)[10] first three b. New London, NH: a. Donald Francis, b. Jan. 20, 1931. b. Edith Mary, b. May 22, 1932. c. Gordon Stevens, b. June 20, 1933. d. Betty Ann, b. Greenfield, Mass., Jan. 21, 1937.

2105 JAMES IRVING McINTIRE[9] b. So. Berwick, Me., Oct. 1872; foreman carp.; d. abt. 1938; m. Old Orchard, Me., Sept. 2, 1891, EDITH A. WEBSTER, b. July 1872; res. NH, 1946.

Ch. (McINTIRE)[10] b. So. Berwick: a. John Augustus, II (2480) b. May 22, 1892. b. Alta A., b. May 16, 1893; d. Mar. 10, 1895. c. William Augustus, b. Apr. 16, 1894; enl. in Army, Dec. 24, 1914; bugler, 1916; mech., 1918; Cpl., 1918; served in Co. H, 5th Inf.; disch. May 2, 1919, for re-enl.; married. d. Mildred, b. May 26, 1895; res. NY, 1944. e. George Earl (2481) b. Oct. 14, 1896.

2106 AUGUSTUS RAYMOND McINTIRE[9] b. So. Berwick, Me., Oct. 11, 1882; d. there, Jan. 8, 1933; m. Old Orchard, Me., Apr. 11, 1906, MARY BERNICE TURNER, dau. of Henry Herbert and Eunice Carter (Farrar) Turner, b. Hartland, Me., July 19, 1886; res. Berwick, 1944. He was an undertaker and carp., 30 years. Ch. (McINTIRE)[10] b. So. Berwick: a. Clifton Augustus (2482) b. Jan. 11, 1907. b. Paul Raymond (2483) b. June 3, 1908. c. Robert Irving (2484) b. Jan. 3, 1910.

2107 RALPH E. BANCROFT[9] b. Danvers, Mass., Oct. 7, 1883; res. Glendale, Cal., 1943; m. Gloucester, Mass., June 13, 1906, CARRIE L. DAY, dau. of Alonzo and Ida F. (Norwood) Day, b. Gloucester, June 9, 1878. He was a school custodian. Ch. (BANCROFT)[10]: Allan Raymond (2485) b. No. Weymouth, Mass., Dec. 8, 1908.

2108 GEORGE RAYMOND BANCROFT[9] b. Danvers, Mass., Oct. 7, 1883; res. Winchester, Mass.; m. Melrose, Mass., June 7, 1911, GRACE STRATTON, dau. of Rev. Frank K. and Lovie P. Stratton, b. Norwalk, Conn., Jan. 31, 1886. Ch. (BANCROFT)[10]: a. Marion, b. Aug. 27, 1917; hosp. record clerk. b. George Raymond, Jr., b. Mar. 15, 1920; 2d Lt, USA; student doctor.

2109 FRED HERBERT FALL[9] b. Lawrence, Mass., Feb. 1886; m. Malden, Mass., June 28, 1905, SARAH ADDIE McINTYRE, dau. of George E. and Maggie J. (Smith) McNulty, b. Bath, Me., abt. 1884 (adopted). They were watchmakers.

2110 EDWARD A. PECK[9] b. Conn., June 1868; res. Old Saybrook, Conn., 1900; m. CORA W. -----, b. Feb. 1870. Ch. (PECK)[10]: a. Helen, b. Mar. 1890. b. Wallace H., b. Feb. 1892. c. Frederick H., b. May 1894. d. Susan E., b. Sept. 1896.

2111 MARSHALL HENRY ROGERS[9] b. Windham, Me., May 9, 1868; d. there, Dec. 12, 1938; m. (1) June 1, 1896, ANNIE GOULD HALL, dau. of Valentine Cook and Mary Abby (Libby) Hall. She d. Dec. 16, 1896. He m. (2) May 6, 1899, CORA MAY JILLSON, dau. of David Cargill and Flora Adriane (Chaplin) Jillson, Jr., b. Otisfield, Me., May 6, 1877. Ch. (ROGERS)[10] b. Windham: a. Marshall Henry, Jr. (2486) b. July 3, 1904. b. Annie Cora (2487) b. Oct. 31, 1906.

2112 LINWOOD ALBERT ROGERS[9] b. Windham, Me., June 3, 1871; m. Aug. 11, 1897, ALICE BISHOP PRIDE, dau. of Jason N. and Julia (Hanson) Pride, b. Windham, June 2, 1870. Ch. (ROGERS)[10] b. Windham: a. Maurice Linwood (2488) b. Apr. 12, 1898. b. Edith Livilla (2489) b. Jan. 6, 1900. c. Percival Albert (2490) b. Nov. 15, 1902. d. Lawrence Bishop (2491) b. Dec. 4, 1904. e. Julia Evelyn (2492) b. Oct. 10, 1910.

2113 FANNIE ALMATIA ROGERS[9] b. Windham, Me., July 29, 1873; d. Jan. 15, 1934; m. Aug. 21, 1893, GEORGE OLIVER HAWKES, son of Amos and Edna (Gowen) Hawkes. Ch. (HAWKES)[10] b. Windham: a. Avis Livilla (2493) b. Nov. 11, 1895. b. Amos Albert (2494) b. Nov. 19, 1903.

2114 WALTER SCOTT ROGERS[9] b. Windham, Me., Apr. 8, 1879; m. Nov. 2, 1903, MYRTLE MAY MANN, dau. of Jacob J. and Emma B. (Ayer) Mann, b. Auburn, Me., Oct. 19, 1880. Ch. (ROGERS)[10]: a. Norma Arline (2495) b. July 16, 1905. b. Lyndon Kenneth (2496) b. Nov. 5, 1907. c. Eudora Emma (2497) b. Nov. 9, 1911. d. Eleanor Myrtle (2498) b. June 16, 1918.

2115 HERBERT FINNEMORE HILL[9] b. Sept. 14, 1879; res. Windham, Me., 1962; m. Portsmouth, NH, Sept. 21, 1901, EDITH MAE ALLEN, dau. of Daniel Augustus and Martha Ellen (Proctor) Allen, b. Portland, Me., May 15, 1885; d. Windham, July 8, 1960. He was a farmer.

Ch. (HILL)[10] b. Windham: a. George Forest, b. Aug. 20, 1902; d. Mar. 11, 1903. b. Herbert Maynard (2499) b. Mar. 12, 1904. c. Norman Earle (2500) b. Mar. 16, 1905. d. Henry Hobbs (2501) b. Apr. 20, 1907. e. Myrtle Irene (2502) b. Nov. 26, 1908. f. Dorothy Hazel (2503) b. Apr. 14, 1910. g. Raymond Shirley (2504) b. Dec. 22, 1913.

2116 EMIE ETHEL HILL[9] b. Windham, Me., June 15, 1883; m. there, Nov. 28, 1906, ELMER HARTLEY HAWKES, son of Charles Oscar and Sarah Jane (Stanley) Hawkes, b. Windham, Mar. 22, 1879. They res. Windham, 1945. No ch. She was grad. from Gorham Teachers College, 1901; tchr., Windham. They were extensive poultry farmers.

2117 RICHARD CRAIG MACKINTIRE[9] b. Salem, Mass., Mar. 7, 1885; m. (1) Lynn, Mass., Nov. 19, 1908, ALICE MAY NUTTELL, dau. of Edward and Clara E. (Crosby) Nuttell, b. Peabody, Mass., abt. Aug. 1879; d. Salem, Aug. 11, 1936. He m. (2) Salem, Jan. 15, 1938, ETHEL (BUMSTEAD) McCABE, dau. of William J. and Mary E. (Collins) Bumstead, b. Salem, abt. 1897. He was a credit mgr. Ch. (MACKINTIRE)[10]: Marjorie C., b. Salem, Jan. 24, 1914; d. Apr. 28, 1916.

2118 NATHANIEL ABBOTT GREEN[9] b. Otisfield, Me., July 14, 1897; d. Mar. 1966; m. (1) Norway, Me., Oct. 19, 1915, CORA M. DAY of Oxford, Me. Div. June 3, 1921; m. (2) Welchville, Me., Sept. 16, 1922, RUBY MAY JILLSON, dau. of Bertrand Conrad and Ida Mabel (Hopkins) Jillson, b. E. Otisfield, Feb. 17, 1902. Ch. (GREEN)[10] b. Otisfield: a. Florence Mabel (2505) b. Dec. 3, 1922. b. Frank Willis (2506) b. Apr. 12, 1924. c. Nathaniel Bertrand, b. Oct. 12, 1925; served in Army, Pacific area, Jan. 28, 1944, to Oct.

3, 1945; res. Gray, Me.

2119 DORIS EDNA SAVAGE[9] b. Boston, Mar. 8, 1892; m. there, Apr. 28, 1912, ERNEST LOUIS SCHULTZ, son of Conrad and Anna (Mulle) Schultz, b. Boston, May 25, 1892. Ch. (SCHULTZ)[10]: a. Edna Louise. b. Richard Herman. c. Philip Warren.

2120 CARL REYNOLDS MacPHERSON[9] b. Abington, Mass., Apr. 9, 1904; m. Hingham, Mass., May 10, 1935, -----. He was grad. from Colby College, 1925; tchr. at Bridgewater, Mass., 1926-27, Brockton, Mass., 1927-45. Ch. (MacPHERSON)[10]: Ann, b. Brockton, Dec. 24, 1936.

2121 WALDO LINCOLN MacPHERSON[9] b. Abington, Mass., May 9, 1906; m. there, Oct. 20, 1937, -----. He was grad. from Colby College, 1927; tchr. at Abington, 1927-28, Brockton, Mass., 1929-38; principal, Brockton, 1938-45. Ch. (MacPHERSON)[10]: Bruce Reed, b. Brockton, Oct. 15, 1940.

2122 JAMES MONTGOMERY NEWELL, JR.[9] b. Swampscott, Mass., June 6, 1902; m. Essex Falls, NJ, Sept. 10, 1928, RIVES STUART, dau. of Francis Lee and Anne Muron (Rives) Stuart, b. Charlottesville, Va., Apr. 10, 1908. They res. Brookline, Mass., 1946. He was grad. from Harvard, 1924; was an investment broker, a mem. of the firm of Chace, Whiteside and Warren, Inc.; served in USNR. Ch. (NEWELL)[10] b. Boston: a. James Montgomery, III, b. Nov. 14, 1933. b. Francis Lee Stuart, b. Sept. 28, 1935.

2123 DR. JOHN LOUIS NEWELL, JR.[9] b. Brookline, Mass., Aug. 22, 1904; m. June 1933, ANNE HAXALL DUDLEY of Middlebury, Va. He was grad. from Harvard: A. B., 1926; M. D., 1930; served as a Capt., Med. Res. Corps, Harvard Unit, 105th Gen. Hosp., 1942. Ch. (NEWELL)[10]: a. John Louis, Jr. b. Franklin Spilman. c. Anne Dudley.

2124 ELIZABETH NEWELL[9] m. Sept. 19, 1929, JOHN ROGERS FLATHER, son of Frederick A. and Alice Poor (Rogers) Flather, b. Lowell, Mass., Mar. 6, 1899. They res. Lowell, 1946. He was with SATC, 1917; CAC, 1918; was grad. from Harvard: A.B., 1923, M.B.A., 1923; Lowell Textile Inst., 1925; emp. by Boott Mills, Lowell, cotton mnfrs., from 1923: dir., 1928, asst. treas., 1933; v.p. and treas., Lowell Five Cents Savings Bank. Ch. (FLATHER)[10]: a. Katherine Hall. b. John Rogers. c. Alice Rogers. d. Newell. e. Elizabeth Newell.

2125 SYLVESTER CUNNINGHAM[9] b. Boston, Mar. 5, 1916; killed at Leyte, P. I., Dec. 7, 1944; m. AMY RANNEY of Weston, Mass. He was grad. from Harvard, 1938; att. Harvard Law School; LCDR, USN: CO, USS DUBUQUE; XO, USS LIDDLE, an APD, which went

to Ormoc Bay to land troops behind Japanese lines on Leyte. After the troops were disembarked, the ship was heavily attacked by kamikazes. All topside personnel were instantly killed; later was buried at Tacloban. She m. (2) Leonard Dowse, who was grad. from Harvard, 1938. Ch. (CUNNINGHAM)[10]: Dudley.

2126 FRANKLIN NEWELL CUNNINGHAM[9] b. Brookline, Mass., Feb. 7, 1920; m. Sept. 16, 1945, YVONNE VALLEN, dau. of Henrik Uno (of Gothenburg, Sweden) and Margaret (Mantle) (of Colchester, England) Vallen, b. Curityba, Brazil, June 6, 1926. He was grad. from Harvard, 1941; served in Navy, July 6, 1941, to Oct. 1, 1945 (LCDR); then a law student.

2127 ELLEN DOANE NEWELL[9] b. Bath, Me., Nov. 19, 1907; res. Wilton, Conn., 1944; m. NYC, Apr. 16, 1932, PAUL TIEMER, JR., son of Paul and Carrie (Freeman) Tiemer, b. Orange, NJ, June 11, 1905. He was grad. from Bowdoin College, 1928; with advertising agency. Ch. (TIEMER)[10]: a. Paul, III, b. NYC, Nov. 22, 1932. b. Jane DeGroot, b. Summit, NJ, Mar. 27, 1935.

2128 JOHN ROGERS NEWELL[9] b. Bath, Me., June 30, 1912; grad. MIT, 1934; asst. gen mgr., Bath Iron Works, Oct. 1941; pres. of the Bath Common Council; chmn. of board of aldermen; Lt. (jg) USNR.

2129 MARY NEWELL[9] b. Bath, Me., Oct. 6, 1913; res. Clifton, Mass., 1944; m. Bath, Aug. 19, 1939, EASTHAM GUILD, JR., son of Eastham and Olive (Boyd) Guild, b. Newton, Mass., May 20, 1915. He was grad. from Bowdoin, 1939; was emp. by Submarine Signal Co. Ch. (GUILD)[10] b. Salem, Mass.: a. Olive Boyd, b. June 25, 1941. b. William Newell, b. July 26, 1943.

2130 FRANCES STARK NEWELL[9] b. Winchester, Mass., Mar. 23, 1909; m. Jan. 24, 1931, HENRY GEORGE DAHL, who was emp. by N.E. Shipbuilding Corp., So. Portland, Me. Ch. (DAHL)[10]: a. Norman Newell, b. Aug. 27, 1931. b. Charles Andrews, b. Feb. 17, 1942.

2131 KATHERINE STARK NEWELL[9] b. Peconic, NY, May 12, 1915; m. June 22, 1940, FREDERICK HILL MAYNE. He was grad. from Dartmouth, 1938; USA, Mar. 1941; troop commander on a transport making trips to Australia, British Isles, So. Africa, Algeria, Morocco and Egypt. Ch. (MAYNE)[10]: Frederick Hill, Jr., b. Jan. 11, 1943.

2132 WILLIAM SIMPSON PROCTOR[9] b. Wrentham, Mass., Nov. 14, 1914; was grad. from Worcester Polytechnic Inst.; an ind. chemist, res. Springfield, Mass.; m. Wrentham, Sept. 5, 1942, GERTRUDE CHRISTINA BELAIR. Ch. (PROCTOR)[10]: Judith Ann, b.

Springfield, Dec. 5, 1944.

2133 DOROTHY HELEN LACKEY[9] b. Milford, Mass., Dec. 26, 1917; res. Merrimac, Mass., 1963; m. Haverhill, Mass., June 30, 1946, JOSEPH JAMES BARRETT, JR., son of Joseph James and Irma Lee (Jones) Barrett, b. Bradford, Mass., Dec. 22, 1910. He served in the Army, 1942-44.

2134 MYRTIS IRENE CHASE[9] b. Gardner, Mass., Dec. 24, 1902; grad. Fitchburg Teachers College; tchr.; res. Hackensack, NJ, 1969; m. Midland Park, NJ, June 25, 1938, OSCAR LEROY FIRTH, an auto mech., son of Jonas Christopher and Mary (Liske) Firth, b. Shelburne, N. S., Feb. 22, 1901. Ch. (FIRTH)[10]: Nancy Lee (2507) b. Mar. 3, 1943.

2135 DORIS FERN CHASE[9] b. Gardner, Mass., Aug. 15, 1905; grad. Fitchburg Teachers College; m. Mawah, NJ, July 2, 1932, GEORGE HILLIER SALLING, son of John Oscar and Bertha (Whitbey) Salling, b. Chester, NY, Mar. 22, 1900; civil engr. with Overseas Missions on projects in Haiti, Dominican Rep., Kenya and Cambodia. They res. Port Charlotte, Fla., 1969. No ch.

2136 CLARENCE BARTLETT CHASE[9] b. Gardner, Mass., Oct. 5, 1910; packaging supt.; d. Gardner, Apr. 17, 1970; m. HARRIET LaSALLE PORTER, dau. of Osborn and Stella (Johnson) Porter, b. Chapel, N. B., Dec. 8, 1910; d. Templeton, Mass., Nov. 26, 1962. Ch. (CHASE)[10]: John Randall (2508) b. Gardner, Oct. 10, 1933.

2137 RALPH ALBERTO CLARK[9] b. Barre, Mass., Oct. 14, 1901; res. Fla.; m. (1) Worcester, Mass., Oct. 6, 1923, DOROTHY ALDWORTH, dau. of James and Alice (Shields) Aldworth, b. Worcester, abt. 1900. Div.; m. (2) ISABEL CALLAHAN of Grosse Pointe, Mich. He served as RM in Navy, WW 1 and 2. Ch. (CLARK)[10]: Robert Aldworth, b. Worcester, Apr. 26, 1926; USN, WW 2.

2138 MARJORIE PEARL PRATT[9] b. Baldwinville, Mass., Apr. 7, 1903; res. Glastonbury, Conn., 1981; m. Lowell, Mass., July 16, 1927, CHARLES STANLEY NUTT, son of Charles and Ada Sophia (Robinson) Nutt, b. Worcester, Mass., Nov. 10, 1899. She was grad. from Boston Univ., 1924; M. Ed., Univ. of Hartford, 1960; tchr. Lowell, 1924-27, and E. Hartford, Conn., 1946-67. He served in the Navy, Jan. 2, 1918, to Aug. 2, 1919; was grad. from Harvard, 1924; an engr. consultant.

Ch. (NUTT)[10] exc. first, b. Lowell: a. Roy (2509) b. Marlboro, Mass., Oct. 20, 1930. b. Harriet (2510) b. Sept. 30, 1933. c. Charles (2511) b. Dec. 17, 1935. d. Samuel, b. Oct. 29, 1937; att. Brown; marketing staff mgr., Pacific Bell Tel. Co., res. San Francisco, 1981, unm.

2139 DOROTHY FLORA PRATT[9] b. Baldwinville, Mass., Dec. 2, 1904; was grad. from Lowell Teachers College; tchr. at Newmarket, NH; d. Lowell, Mass., Oct. 27, 1927; m. Dracut, Mass., July 5, 1926, CHARLES DAWSON LEAVITT, a postal clerk, son of Ernest Shailer and Clara Frances (Dawson) Leavitt, b. Gardner, Mass., June 17, 1904; d. Rutland, Mass., abt. 1935. He m. (2) Gardner, Mar. 26, 1932, Dorothy Thatcher, dau. of Fred A. Thatcher. Ch. (LEAVITT)[10]: Thomas Pratt (2512) b. Apr. 5, 1927.

2140 ALICE GENEVIEVE MILLER[9] b. Concord, NH, Oct. 16, 1907; res. Exeter, NH, 1981; m. Lowell, Mass., Apr. 25, 1937, GEORGE CORNELIUS BAHN, son of Cornelius and Elsa (Lishel) Bahn, b. Glen Rock, Pa., Sept. 2, 1910. She was a statistician, Navy Yard, Portsmouth, NH; he, propr. of a stationery store. Ch. (BAHN)[10]: David Judson (2513) b. Danielson, Conn., Mar. 8, 1940.

2141 ETHEL JOSEPHINE MILLER[9] b. Concord, NH, Aug. 23, 1909; grad. Lowell Teachers College, 1929; tchr.; res. Gardner, Mass., 1981; m. Brattleboro, Vt., July 11, 1931, JOHN KARL HANNULA, son of Klaus Albert and Jennie Elizabeth (Lindroos) Hannula, b. Gardner, July 5, 1907. Ch. (HANNULA)[10]: a. Elizabeth Alice (2514) b. Dec. 31, 1932. b. Charlotte Inez (2515) b. Dec. 1, 1934. c. Judith Anne (2516) b. Jan. 19, 1943. d. John Karl, Jr. (2517) b. July 27, 1945.

2142 CHARLOTTE WINONA MILLER[9] b. Concord, NH, Dec. 27, 1911; grad. Lowell Teachers College, 1931; tchr; res. Portsmouth, NH; m. NYC, Oct. 6, 1931, CHESTER ELMER WILLIAMS, JR., son of Chester Elmer and Mabel (Pridham) Williams, b. Newcastle, NH, Feb. 5, 1906. He grad. Univ. of N. H.; served in ETO with 188th Combat Engrs., WW 2; elect. and welding engr., Navy Yard, Portsmouth. Ch. (WILLIAMS)[10]: a. Celia Ann (2518) b. Lowell, Mar. 4, 1944. b. Shirley Phyllis, b. Lowell, Feb. 8, 1945; grad. Univ. of Hawaii, 1973; res. Portland, Me., 1981, unm. c. Cynthia Jane (2519) b. Portsmouth, Aug. 19, 1947.

2143 JOSEPH JOHN MILLER, JR.[9] b. Lowell, Mass., June 20, 1914; res. Spring Lake, NJ, 1981; m. Fort Lauderdale, Fla., Apr. 5, 1948, PEARL MEDER. No ch. Army Cpl., wounded in both legs by machine gun fire at El Guetter, Tunisia, Mar. 28-29, 1943; awarded Silver Star, Feb. 23, 1944.

2144 RICHARD CLAYTON MILLER[9] b. Lowell, Mass., Jan. 24, 1917; res. Charlestown, NH; m. Brattleboro, Vt., Feb. 12, 1939, MARJORY VIOLA SLADE, dau. of Allen Ernest and Sarah Elizabeth (Sunbury) Slade, b. Walpole, NH, Oct. 1916; grad. Lowell Teachers College, 1938; tchr. in Vt. He served as a MM 2/c, USN, WW 2; has been a mach. Ch. (MILLER)[10] first four b. Lowell: a. Ruth

Elizabeth (2520) b. May 12, 1939. b. Nancy Ann (2521) b. Apr. 26, 1941. c. Richard Clayton, Jr. (2522) b. Oct. 24, 1943. d. Loring Allen, b. July 19, 1946; res. Fla., 1981, unm. e. Joyce Alice (2523) b. Ware, Mass., Jan. 1, 1949. f. Diane Louise (2524) b. Ware, Feb. 14, 1950. g. Ralph Ernest (2525) b. Bellows Falls, Vt., Apr. 7, 1952. h. Ronald Edward, b. Bellows Falls, July 15, 1955; m. Charlestown, NH, Oct. 19, 1974, Mary LaCroix. Div.

2145 SHIRLEY ELIZABETH MILLER[9] b. Lowell, Mass., June 25, 1923; m. there, July 11, 1948, WILLIAM ALFRED TIPPENS, son of Frederick Alfred and Charlotte Maud (Splane) Tippens, b. Millinocket, Me., June 19, 1922. She grad. Lowell Teachers College, 1945; tchr. Attleboro, Mass., 1945-46; Billerica, Mass., 1947-48; Waterville, Me., 1948-50; Millinockett since 1960. He served in the Navy, 1942-46, RM 2/c; grad. Colby College, 1950; ins. and real estate agent, Millinocket, 1981. Ch. (TIPPENS)[10]: a. Sally Elizabeth (2526) b. So. Portland, Me., June 6, 1952. b. William Alfred, Jr. (2527) b. Millinocket, Mar. 31, 1955.

2146 REGINALD FRANCIS LACKEY[9] b. Concord, NH, June 17, 1915; res. Canaan, NH; m. there, Oct. 3, 1941, ALTHA FRANCES DeCATO, dau. of Claude Joseph and Mary Frances (Haskins) DeCato, b. Canaan, Nov. 18, 1917. He was a T/Sgt, CAC, USA, Feb. 1941 to Nov. 1945; electn. Ch. (LACKEY)[10] b. Canaan: a. Reginald Francis, Jr., b. Mar. 4, 1945. b. Rodney Claude, b. Oct. 8, 1946.

2147 VIRGINIA CLEVELAND[9] b. Lynn, Mass., Aug. 14, 1918; res. Fort Lauderdale, Fla.; m. (1) Dublin, NH, July 25, 1934, EDGAR ALBIN RIST, son of Jacob and Fayoline (Shepardson) Rist, b. Baldwinsville, Mass., Jan. 19, 1917; CRM, Maritime Service, WW 2. Div.; m. (2) Fort Lauderdale, May 6, 1967, JAMES McMANUS, son of Dr. James Patrick and Margaret (Coady) McManus, b. Bridgeport, Conn., Oct. 8, 1923; served in Army, 1943-45; grad. Wharton School, Univ. of Pa., 1947; opr. ins. agency.

2148 WILLIAM ALVIN CLEVELAND[9] b. Gardner, Mass., Sept. 28, 1926; RM 2/c, USN, WW 2; res. E. Sandwich, Mass., 1981; m. Freeport, Me., Sept. 29, 1950, VERONICA STELLA KOZIOL, dau. of Benjamin and Mary (Dzicek) Koziol, b. Otter River, Mass., July 13, 1928. Ch. (CLEVELAND)[10]: a. Bennett William, b. Portland, Me., Oct. 25, 1950. b. Deborah Celia, b. Portland, Apr. 2, 1953. c. Jan Virginia, b. Auburn, NH, Aug. 11, 1954. d. Matthew Alvin, b. Euclid, Ohio, Oct. 8, 1962.

2149 CHARLES MARTIN HEALEY[9] b. Hubbardston, Mass., June 13, 1918; res. Gardner, Mass., 1981; m. there, Dec. 27, 1941 RACHEL POIRIER, dau. of Wilfred and Sylvia (Allen) Poirier, b. Gardner, Dec. 1, 1919. He served in the Army, WW 2; wounded in northern France, Aug. 17, 1944; elect. supvr. Ch. (HEALEY)[10]: Susan, b.

Gardner, May 1, 1946; m. Oct. 19, 1969, Gregory Jourdanais.

2150 FLORENCE HEALEY[9] b. Lynn, Mass., May 22, 1920; res. Hillsdale, NJ, 1981; m. Gardner, Mass., June 22, 1940, HAROLD A. CARR, son of William J. and Mary (Winter) Carr, b. Gardner, Nov. 4, 1917; served in Navy, 1943-45; traffic mgr., then a distribution dir., NYC. No ch.

2151 NORMAN JOY GREENE[9] b. Brooklyn, NY, May 13, 1898; res. Berwyn, Pa., 1962; m. Bryn Mawr, Pa., May 10, 1924, MARION LOUISE MARVIN, dau. of Earle Rumsey and Louise Peabody (Read) Marvin, b. Pittsburgh, Pa., July 14, 1900. He att. MIT; Ens., USNRF, 1917; Maj., CAP, WW 2; an investment broker; mem. board of dir.: Piper Aircraft Corp., Cambria Mining and Mnfr. Co. and Bens Creek Water Co.

Ch. (GREENE)[10] b. Bryn Mawr: a. Norman Joy, Jr. (2528) b. Dec. 5, 1925. b. Warren, b. May 2, 1927; d. Winsted, Conn., Apr. 3, 1948, while piloting a Stinson airplane; unm. c. Martha Marvin (2529) b. Sept. 13, 1928.

2152 LEWIS WARREN KIMBALL[9] b. Rindge, NH, June 1, 1892; m. (1) Worcester, Mass., Feb. 14, 1921, ELIZA JANE (DEANE) SPAULDING, dau. of Richard and Eliza J. (Lorman) Deane, b. Lowell, Mass., Aug. 9, 1885; d. Fitchburg, Mass., Jan. 19, 1929. He m. (2) Rindge, June 16, 1931, MINNIE ELVIRA CROSBY, dau. of Clarence Eugene and Etta Estella (Stebbins) Crosby, b. Rindge, 1890. He made and sold apple crates; rented cottages. No ch.

2153 CLARENCE EDWARD ROSE[9] b. Little Rock, Ark., Oct. 2, 1883; res. Washington, DC, 1945, unm. He was an elec. engr.; was grad. from Cornell; pres. Ark. Cold Storage Co., 1914-33; treas. and gen. mgr., Merchants Lighting Co., Little Rock, 1914-15; v.p. and mgr., National Ice and Cold Storage Co., Little Rock, 1916-18; consulting engr., National Cotton Seed Products Co., Memphis, Tenn., 1924-26, for Charles T. Abeles and Co., lumbermen; senior engineering examiner, Fed. Emergency Adm. of Public Works under Secy. Harold L. Ickes, 1933-38; Senior Elect. Engr., U. S. Navy, 1939-44, then affiliated with Surplus War Materiel; has written tech. and math. papers for Electrical World, Power, Electrical Engineering, Mechanical Engineering, Ice and Refrigeration, etc.; wrote one book: Matrix and Tensor Algebra, Chemical Pub. Co., 1940.

2154 KATHLEEN ROWLAND KIMBALL[9] b. Little Rock, Ark., Mar. 10, 1891; m. Spokane, Wash., June 19, 1918, FRED ANGUS YOUNG, son of Angus W. and Alfretta (Allen) Young, b. Denver, Colo., Feb. 10, 1886. They res. Seattle, Wash., 1946, where he was a sales exec. in the Albers Div. of the Carnation Co. Ch. (YOUNG)[10]: Kathleen, b. Pueblo, Colo., Sept. 21, 1920.

2155 SPRUILLE BRADEN[9] b. Elkhorn, Mont., Mar. 13, 1894; m. Santiago, Chile, Sept. 5, 1915, MARIA HUMERES DEL SOLAR, dau. of Roberto Humeres and Isolina Solar Valdivieso, b. Santiago, Nov. 20, 1894.

He was grad. from Sheffield Scientific School, Yale Univ., Ph.B, 1914; received honorary degrees: Univ. of Buenos Aires, Argentina, 1938; LL. D., Johns Hopkins, Md., 1939; Clark Univ., Mass., and Albright College, Pa., 1946; E. D., Montana School of Mines, Butte, Mont., 1947.

He was a mining engr., 1914-19; negotiated financing and obtained contracts for electrification of Chile State Railways for Westinghouse, 1920; adviser to various So. American governments negotiating loans, 1919-25; organized Cohoe Process Inc., 1926; reorganized Englishtown Carpet Co. (later Monmouth Rug Mills Inc.), 1925-29; organized Rehabilitation Corp., financing income-producing properties, 1932. He was the U. S. delegate to the 7th Int. Conf. of American States, Montevideo, Uruguay, 1933; chmn. of the U. S. delegation, rank of Ambassador Extraordinary and Plenipotentiary, to Chaco Peace Conference, 1935-39; rep. Pres. Roosevelt as arbitrator in the final settlement of the war between Bolivia and Paraguay, 1939; U. S. Ambassador to Columbia, 1939-42, Ambassador to Cuba, 1942-45, Ambassador to Argentina, May to Oct. 1945; Asst. Secy. of State for American Republic Affairs, 1945-47; had served as special ambassador to the inauguration of Pres. of Panama, 1940, Costa Rica, 1944, Cuba, 1944, and Guatemala, 1945; has been a mem. of the Inter-American Highway Comm., Inter-American Panel of Arbiters, Inter-American Commercial Arbitration Comm. (Chmn. 1934-39; honorary chmn. since 1939); was awarded Grand Cross Order of Merit (Chile), Grand Cross Order of Condor (Bolivia).

Ch. (BRADEN)[10] first three b. Santiago, Chile; others b. NYC: a. Maruja (2530) b. June 20, 1916. b. Laurita Isolina, b. Oct. 14, 1917; att. Mount St. Vincent, NYC; res. Havana, Cuba, 1945, unm. c. William, III (2531) b. Apr. 2, 1919. d. Patricia (2532) b. June 2, 1921. e. Spruillito, b. July 19, 1925; att. Yale, then joined Merchant Marine, 1945.

2156 CLARENCE PERCY MACKINTIRE[9] b. Malden, Mass., Nov. 9, 1894; res. Springfield, Mass., 1945; m. there, Mar. 6, 1916, HELEN FAY BLAKE, dau. of Fred Sumner and Emma Belle (Jennison) Blake, b. Bellows Falls, Vt., Dec. 4, 1896. He was a milkman. Ch. (MACKINTIRE)[10] b. Springfield: a. Bertha Frances, b. Aug. 16, 1917. b. Arthur Charles, b. Apr. 9, 1922.

2157 SCOTT FRANCIS MACKINTIRE[9] b. Shrewsbury, Mass., May 24, 1907; m. Northbridge, Mass., Apr. 16, 1928, GRACE CECELIA FIELDING, dau. of Edward and Margaret (Harrington) Fielding, b. Worcester, Mass., Mar. 25, 1910. Truck driver. Ch. (MACKINTIRE)[10] b. Worcester: a. Mary J., b. May 22, 1929. b.

John E., b. Aug. 20, 1930. c. Dau., b. Feb. 10, 1932. d. Dau., b. Jan. 22, 1934. e. Dau., b. June 25, 1935.

2158 ERNEST VIVIAN MACKINTIRE[9] b. Malden, Mass., Aug. 21, 1902; res. Everett, Mass., 1945; m. Nashua, NH, Mar. 20, 1933, LOUISE BAILEY, dau. of Harry W. and Mary (Rossatto) Bailey, b. Boston, abt. 1908. Ch. (MACKINTIRE)[10]: a. Robert Warren, b. Somerville, Mass., Aug. 15, 1933; Lt. (jg), USNR, Feb. 15, 1956. b. Carol.

2159 DORIS HARRIET MACKINTIRE[9] b. Malden, Mass., Sept. 2, 1907; res. Ridgewood, NJ, 1945; m. Medford, Mass., Sept. 10, 1927, EARL FRANKLIN GREGG, slsmn., son of Tolford E. and Sadie (Clark) Gregg, b. Centerville, N. B., abt. 1905. Two sons.

2160 PHYLLIS ELOISE MACKINTIRE[9] b. Medford, Mass., Sept. 27, 1911; res. No. Quincy, Mass.; m. Belmont, Mass., Apr. 9, 1938, ELLSWORTH JUDSON McCONNELL, son of Harry Theodore and Margaret (Lally) McConnell, b. E. Boston, Apr. 29, 1907. Ch. (McCONNELL)[10]: Kenneth Judson, b. Quincy, Dec. 15, 1942.

2161 WOODROW WILSON MACKINTIRE[9] b. Medford, Mass., Nov. 5, 1912; res. No. Weymouth, Mass.; m. Seabrook, NH, June 4, 1934, GLADYS ELIZABETH McMANN, dau. of Patrick James and Clara Mary (Young) McMann, b. Weymouth, Jan. 2, 1917. Auto mech. Ch. (MACKINTIRE)[10]: a. Phyllis May, b. Quincy, Mass., Dec. 15, 1934. b. Barbara Ann, b. Weymouth, Oct. 26, 1937. c. James Melvin, b. Weymouth, Dec. 7, 1940.

2162 LEON HOWARD SEARLES[9] b. Temple, Me., Dec. 1, 1895; d. Augusta, Me., Jan. 22, 1938; m. Mar. 8, 1918, FLORENCE DONALDSON. He enl. Nat. Guard, June 23, 1916; Army, Sept. 13, 1916, to Apr. 16, 1917; Cpl.; shoe shop emp. Ch. (SEARLES)[10] b. Augusta: a. Ethel M., b. Feb. 27, 1920; res. Orrs Island, Me., 1962; m. S. Bernard Linscott. No ch. b. Albert Henry, b. Apr. 24, 1922; res. Hallowell, Me., 1962; m. Joan Fuller. Ch. (Searles)[11]: i. Margaret. ii. Albert Henry, Jr. iii. Cynthia. iv. and v. sons. c. Arthur, d. young.

2163 LEO ZEBULON SEARLES[9] b. Temple, Me., Aug. 15, 1905; res. Dryden, Me., 1962; m. Jay, Me., June 14, 1930, ANNIE HAMLIN FRENCH, dau. of Charles Allen and Ella Agnes (Hamlin) French, b. Temple, July 7, 1911. He was a woolen co. emp. for 22 years. Ch. (SEARLES)[10]: Shirley Anne, b. Farmington, Me., Sept. 2, 1942; nurse.

2164 VINCENT HODGKINS CHANDLER[9] b. Temple, Me., Aug. 27, 1911; m. Falmouth Foreside, Me., June 11, 1932, JEANNETTE PURINTON, dau. of Wallace and Florence Lillian (Wilder) Purinton,

b. Augusta, Me., May 24, 1909. He was chief engr., radio station WMUR, Manchester, NH, 1962. Ch. (CHANDLER)[10] b. Manchester: a. William Purinton, b. Aug. 12, 1941. b. Jane Wilder, b. Mar. 23, 1945.

2165 RAYMOND HOBERT MERROW[9] b. Farmington, Me., Mar. 20, 1887; d. Lewiston, Me., Sept. 2, 1917; m. Nov. 18, 1912, MARIE BLANCHE TERRIEN, dau. of Jean and Isabel (Poulin) Terrien, b. Lewiston, abt. 1889; res. Auburn, Me. She m. (2) Lewiston, Oct. 28, 1917, Abel Achville Fournier, a widower, b. Canada, abt. 1872; m. (3) Edgar Begin, a widower. Ch (MERROW)[10] b. Lewiston: a. Edward Anthony (2533) b. Feb. 5, 1914. b. Rosa Ida (2534) b. Aug. 21, 1915.

2166 CLINTON FREEMONT MERROW[9] b. Farmington, Me., Sept. 16, 1892; m. Portland, Me., Apr. 7, 1917, ADA EVELYN BITHER, dau. of Willis Holman and Sarah Christiana (Alexander) Bither, b. Linneus, Me., Jan. 31, 1893. They res. Portland, 1946. He was a tel. co. elect. Ch. (MERROW)[10]: Clinton Freemont, Jr. (2535) b. Houlton, Me., Sept. 19, 1918.

2167 WESTON DANIEL HOBERT[9] b. Temple, Me., Jan. 11, 1902; res. Farmington, Me.; m. Phillips, Me., Apr. 23, 1921, MARGUERITE JULIA TOOTHAKER, dau. of Maurice and Birdie (Harnden) Toothaker, b. Rangeley, Me., Dec. 19, 1904. He served in the Navy, Mar. 22, 1919, to July 2, 1921; F 2/c on USS SHAWMUT; with Merchant Marine, 1944. Ch. (HOBERT)[10]: a. Maurice Weston, b. Avon, Me., May 7, 1922; Navy, Aug. 4, 1942, to Nov. 11, 1944, as SM 3/c; m. Ga., June 1944, Olene Paulk of Fla. b. Marjorie Emma (2536) b. Temple, Feb. 28, 1924.

2168 KENNETH FOREST HOBERT[9] b. Temple, Me., Apr. 8, 1904; d. 1959; m. Winthrop, Me., Sept. 12, 1923, MARGARET DAISY STEVENS of Farmington, Me., dau. of Charles Dexter and Edith (Krause) Stevens, b. Celilo, Ore., Nov. 8, 1903. He was a dresser in a woolen mill. Ch. (HOBERT)[10] b. Temple: a. Calvin Kenneth, b. Aug. 18, 1924; enl. Navy, Apr. 13, 1943; FC 3/c. b. Edith Lorraine, b. May 16, 1926; d. Apr. 2, 1929. c. Maxine Lilla, b. Dec. 5, 1930.

2169 HELEN DOROTHY HOBERT[9] b. Temple, Me., May 3, 1918; res. Dixfield, Me.; m. Farmington, Me., June 21, 1941, LESLIE ROY McLEOD, mach., son of Chesley Roy and Margaret (Eastman) McLeod, b. Peru, Me., May 10, 1921. He served in the Navy as a PO 3/c; on the USS SARATOGA when it was attacked Feb. 21, 1945. Ch. (McLEOD)[10]: Joyce Elaine, b. Rumford, Me., Nov. 1, 1943.

2170 RAYMOND WESLEY HOBERT[9] b. Temple, Me., Aug. 19, 1920; res. Farmington, Me.; m. there, Aug. 15, 1942, ROMAYNE

CHRISTINE HEMINWAY, dau. of Frank and Sadie (Stoddard) Heminway, b. Farmington, Nov. 8, 1925. He was a lathe opr. Ch. (HOBERT)[10] b. Farmington: a. Sandra Louise, b. Mar. 11, 1943. b. David Wesley, b. Feb. 3, 1944.

2171 CHARLES EUGENE GUILD[9] b. Auburn, Me., Sept. 15, 1889; auto slsmn., res. Allston, Mass.; d. abt. 1961; m. (2) SABRA -----; m. (3) ANN -----. Ch. (GUILD)[10]: a. Lloyd Eugene. b. Blaine, res. Williamstown, Vt., 1981; m. Beverly George. Ch. (Guild)[11]: i. Richard. ii. Michael.

2172 HERVEY BLAINE GUILD[9] b. Auburn, Me., June 20, 1891; d. Farmington, Me., Dec. 31, 1978; m. Auburn, Aug. 19, 1916, RUTH EVELYN JONES, dau. of Clifford Henry and Mary (Trask) Jones, b. Farmington, Mar. 22, 1897; d. E. Livermore, Me., Nov. 13, 1968. Ch. (GUILD)[10]: a. Richard Blaine (2537) b. W. Farmington, Aug. 15, 1925. b. Ashley Clifford (2538) b. E. Livermore, Apr. 19, 1927.

2173 BEATRICE ISABELL GUILD[9] b. Auburn, Me., May 17, 1892; res. Taunton and Springfield, Mass.; d. Cal., 1958; m. (1) HERBERT W. FLANDERS; m. (2) ----- CUMMINGS. Ch. (FLANDERS)[10]: Viola, res. Cal., 1962; married. Had dau. Alta.

2174 PHILIP CHANDLER LYSETH[9] b. Brockton, Mass., June 2, 1908; d. Sept. 25, 1946; m. W. Bridgewater, June 2, 1930, RILLA LUCILLE MAHONEY, dau. of Francis Aloysius and Margaret Evelyn (May) Mahoney, b. W. Bridgewater, Dec. 26, 1911; res. there, 1962. He was a slsmn. of elect. appliances. She m. (2) Dec. 31, 1959, LaForest W. Chadwick. Ch. (LYSETH)[10] b. Brockton: a. Philip Chandler, Jr. (2539) b. July 3, 1931. b. Nancy Lorraine (2540) b. Dec. 22, 1932.

2175 CLYDE ANDREW CHANDLER[9] b. Temple, Me., Feb. 6, 1907; m. Phillips, Me., June 30, 1931, ALICE TINY TAKACS, dau. of Charles Sandor and Julia Margaret (Figler) Takacs, b. Strong, Me., May 30, 1901. Foreman carp. Ch. (CHANDLER)[10] b. Strong: a. Mary Elizabeth, b. Feb. 5, 1933. b. Richard Clyde, b. May 25, 1936.

2176 MATTIE LOUISE CHANDLER[9] b. Temple, Me., Mar. 8, 1909; m. Winthop, Me., Aug. 11, 1934, WILLIAM HENRY BUZZELL, son of William and Helen (Gordon) Buzzell, b. Mt. Vernon, Me., Oct. 10, 1908. Laborer. Ch. (BUZZELL)[10]: Gloria Ann, b. Winthrop, Me., Nov. 29, 1934.

2177 DANIEL PRESCOTT CHANDLER[9] b. Temple, Me., May 2, 1921; res. Farmington, Me.; m. Wilton, Me., Nov. 27, 1943, BEATRICE MADELINE WHITNEY, dau. of Raymond and Ruth Whitney, b. Wilton, abt. 1923. Ch. (CHANDLER)[10]: Son, b. Oct. 15, 1944.

2178 THERON ARTHUR MERCHANT[9] b. May 13, 1920; truck driver, res. Farmington, Me., 1981; m. there, Jan. 17, 1942, GWENDOLYN MAXINE HOWARD, dau. of Guy Leland and Nancy Olive (Collins) Howard, b. Farmington, Aug. 1, 1923.

Ch. (MERCHANT)[10] b. Farmington: a. Theone Paulette, m. Michael Reynolds. Ch. (Reynolds)[11] b. Farmington: i. Kimberly Maxine, b. Feb. 8, 1964. ii. Jay Michael, b. Mar. 11, 1965. b. Pamela Louise, m. Ronald Burton. Ch. (Burton)[11] b. Farmington: i. Stephen Ronald, b. May 28, 1968. ii. Kelli Ann, b. June 26, 1970. c. Timothy Philip, m. Claudette Beaudine. Ch. (Merchant)[11] b. Farmington: i. Timothy Philip, Jr., b. May 19, 1977. ii. Stephanie Marie, b. Dec. 22, 1979. d. Darlene Ann, m. (1) William McCormick; m. (2) Harold Lovejoy, Jr. Ch. (McCormick)[11]: Kevin Theron, b. Farmington, Oct. 19, 1976.

2179 HAYDEN ERNEST CHANDLER[9] b. Wilton, Me., Aug. 26, 1921; m. there, May 28, 1943, DORIS DENA WAGNER, dau. of Ozen James and Hattie Belle (McKay) Wagner, b. Livermore Falls, Me. He was a warp dresser. Ch. (CHANDLER)[10]: Kerry Hayden, b. Farmington, May 19, 1944.

2180 DOROTHY WEBSTER BLANCHARD[9] b. Kennebunk, Me., Dec. 22, 1909; was grad. from Colby College, 1931; m. Waterville, Me., Sept. 19, 1936, WILLIAM MURRAY CLARK, son of George Richmond and Marguerite Arthur (Wilkie) Clark, b. Schenectady, NY, Aug. 12, 1913.

He att. Union College, NY, 1931-32, and Colby, 1932-36; tchr. at Princeton, Me., Schoharie, Greenwich and E. Greenbush, NY; principal, E. Greenbush and Lake George, NY. He served as GM 2/c, USN, June 1944 to July 13, 1945; assigned to armed guard units: FORT RIDGELY, a tanker which was rammed off Bristol, England, Jan. 1945; USS DE 189, a destroyer escort which was badly damaged in action with surfaced German submarines in mid-Atlantic, Mar. 1945; MOUNTAIN BUTTE, a tanker which was sunk by a German submarine in the No. Atlantic. Apr. 1945.

Ch. (CLARK)[10]: a. George Richmond, II, b. Princeton, Me., Mar. 23, 1938. b. Joel Alanson Blanchard, b. Albany, NY, Jan. 31, 1942.

2181 LUCILE FRANCES BLANCHARD[9] b. Waterville, Me., Aug. 17, 1911; m. CLIFTON BLANCHARD McMULLEN. They res. Waterville where he was night editor of Waterville Morning Sentinel; a Mason; completed the first cross-country flight in an autogyro. She was grad. from Colby College, 1932.

2182 VIRGINIA ALICE BLANCHARD[9] b. Waterville, Me., Mar. 15, 1913; m. GEORGE FREDERIC BONNER. She was grad. from Farmington Normal School, 1932; kindergarten tchr. He att. Colby

College, 1934-36; asst. mgr., Kresge Co., New Haven, Conn.

2183 FRED LELAND FLETCHER[9] b. Virginia City, Nev., Feb. 15, 1911; engr.; d. Reno, Nev., July 22, 1968; m. there, Aug. 15, 1939, (ALMA) DOROTHY EDWARDS, dau. of James David and Emma Hedwig (Stegeman) Edwards, b. St. Louis, Mo., June 23, 1914; d. Reno, July 3, 1975. Ch. (FLETCHER)[10] b. Rockford, Ill.: a. Douglas Charles (2541) b. Mar. 5, 1943. b. Bernard James, b. July 14, 1945; grad. Univ. of Nev. (Reno); spec. educ. tchr.; m. 1968, Sandy Bowers. Div. c. Charles Edward, b. Jan. 13, 1951; grad. Univ. of Nev. (Reno); journalist.

2184 CHARLA ALBERTA FLETCHER[9] b. Reno, Nev., July 13, 1920; m. Sept. 11, 1946, LYLE ANTHONY ROUSH, son of Leonard and Hattie May (Deane) Roush, b. Spokane, Wash., Feb. 1, 1917; served in USAAC, WW 2. They were grad. from Univ. of Nev. (Reno); tchrs. Ch. (ROUSH)[10] b. Reno: a. Jacqueline Clara (2542) b. Feb. 26, 1949. b. Gregory Charles (2543) b. Aug. 11, 1951.

2185 WINTHROP FLOYD DRAPER[9] b. San Andreas, Cal., July 19, 1915; res. South Gate, Cal.; m. Hollywood, Cal., June 30, 1939, ELIZABETH ANN RICHWINE. He was a refrigerator installer. Ch. (DRAPER)[10]: a. Richard Alan, b. Aug. 27, 1940. b. Sharon Ann, b. Mar. 21, 1946.

2186 JAMES CHARLES McFETRIDGE[9] b. Washington, DC, Sept. 17, 1930; m. there, June 5, 1954, ALICE YORK HARPER, dau. of James H. and Luna (York) Harper, b. Washington, Sept. 16, 1932. He was grad. from USNA, 1954; Capt., USAF, 1962. Ch. (McFETRIDGE)[10]: a. Stephanie Ann, b. Dayton, Ohio, Mar. 23, 1955. b. Leslie Carol, b. Bryan, Texas, Apr. 27, 1957. c. Gail Allison, b. Waco, Texas, Oct. 4, 1958.

2187 ROBERT WILLIAM JORDAN[9] b. Des Moines, Iowa, Dec. 6, 1924; m. June 19, 1951, BETTY LOU LaBARR, b. Sept. 10, 1923. Ch. (JORDAN)[10] b. Pittsburgh, Pa.: a. Carl William, b. Jan. 2, 1955. b. John Robert, b. Jan. 31, 1958.

2188 PHYLLIS G. JORDAN[9] b. Des Moines, Iowa, Feb. 18, 1927; m. Aug. 12, 1950, JAMES SCHNEIDER, b. Aug. 23, 1925. Ch. (SCHNEIDER)[10]: a. Holly Margaret, b. Jan. 21, 1952. b. Scott Jordan, b. Kankakee, Ill., Mar. 3, 1953. c. Thomas Marlow, b. Kankakee, Apr. 5, 1960.

2189 EMILY ANN JORDAN[9] b. Des Moines, Iowa, Apr. 24, 1931; m. July 24, 1954, EARL DUNAGAN, b. Apr. 7, 1928. Ch. (DUNAGAN)[10]: a. Michele Louise, b. Apr. 30, 1955. b. Craig Warren, b. W. Des Moines, Aug. 4, 1959.

2190 JOHN EMERSON STANTON[9] b. W. Chesterfield, Mass., Feb. 17, 1910; res. there, 1962; m. Northampton, Mass., Dec. 31, 1938, MARY IDA GODIN, dau. of Alfred and Phyllis (Daigle) Godin, b. Millinocket, Me., Mar. 4, 1909. He was a lumber co. driver.

Ch. (STANTON)[10] first three b. Northampton: a. Barbara Anne, b. Sept. 8, 1939; m. Aug. 25, 1957, Chester Brown. b. Rose Marie, b. Sept. 9, 1940; m. July 14, 1962, Chester Kaiser. c. Josephine Agnes, b. Jan. 17, 1942; m. June 23, 1962, William Brown. d. Phyllis Emerson, b. Holyoke, Mass., Nov. 14, 1943.

2191 ELROY JOSEPH STANTON[9] b. W. Chesterfield, Mass., June 18, 1912; m. Berlin, NY, Nov. 13, 1937, EVELYN ALICE LYNDE, dau. of Charles and Harriet (Birge) Lynde, b. Guilford, Vt., June 29, 1913. Her name had been changed from Lynde to Bogle. He was an egg buyer, then a school janitor. They res. Florence, Mass., 1962. Ch. (STANTON)[10]: Norma Rachel, b. Northampton, Mass., Nov. 30, 1938; m. there, June 21, 1958, Robert Morris Nakreyko, son of Morris and Ruth (Dodge) Nakreyko, b. Holyoke, Mass., Apr. 16, 1931.

2192 ALTHEA ELIZABETH HEALY[9] b. Skowhegan, Me., May 25, 1910; res. Burlington, Vt., 1962; m. Skowhegan, Oct. 19, 1934, KENNETH CAYFORD CHAPMAN, son of Benjamin and Ina (Scribner) Cayford and adopted son of Amos and Etta Chapman, b. Athens, Me., Oct. 13, 1904. He was a mach.; att. Univ. of Maine. She was grad. from Gorham Normal School, Me., 1930. Ch. (CHAPMAN)[10]: a. John Cayford (2544) b. July 12, 1935. b. Elizabeth Anne, b. June 17, 1944.

2193 RICHARD WYMAN HEALY[9] b. Madison, Me., Nov. 4, 1916; m. Portland, Me., 1938, ARLINE ESTELLE WOODS, dau. of Adelbert Harold and Lillian Gertrude (Sumner) Woods, b. Bangor, Me., Nov. 9, 1914. He was grad. from Univ. of Maine, 1938; M. A., 1942; served in the Maine Nat. Guard and the Army from June 14, 1938; as Col., served as Dep. Dir. of Instruction at the Inf. School, Fort Benning, Ga., 1962.

Ch. (HEALY)[10]: a. Richard Wyman, Jr., (2545) b. Augusta, Me., Nov. 5, 1938. b. Maurice Woods, b. Augusta, Apr. 27, 1941; att. No. Ga. Mil. Acad., 1962. c. James Sumner, b. Bangor, Me., Nov. 8, 1942. d. Carol Arline, b. Little Rock, Ark., Oct. 8, 1945.

2194 ROBERT MORRIS HEALY[9] b. Madison, Me., Jan. 8, 1920; m. Winslow, Me., Aug. 22, 1946, BARBARA LUCILLE SMILEY, dau. of Milton Perry and Florence (Norton) Smiley, b. Waterville, Me., July 12, 1923. They were grad. from Univ. of Maine; he, in 1942. He served with 4th Marine Aircraft Wing, Central Pacific Area, 1944; LCOL, 1960. Ch. (HEALY)[10]: a. Rex Carey, b. Jacksonville, NC, Oct. 12, 1948. b. Sandra Gail, b. Jacksonville, Jan. 12, 1950. c. John Milton, b. Quantico, Va., Oct. 22, 1960.

2195 EDWIN WESTON HEYWOOD[9] b. Bingham, Me., Mar. 12, 1917; m. So. Portland, Me., June 7, 1940, VIRGINIA ELIZABETH LLEWELLYN, dau. of George Oscar and Elizabeth Virginia (Powers) Llewellyn, b. Portland, abt. June 2, 1914. He was comm. 2d Lt., Maine Nat. Guard, July 19, 1939; 1st Lt., Sept. 4, 1941; Capt., Feb. 1, 1942; Maj., Dec. 26, 1943; LCOL, Sept. 10, 1945; overseas from Oct. 27, 1943, with combat duty in New Guinea, Leyte and Subic Bay; a MGEN and Adj. Gen. of Maine, 1962.

Ch. (HEYWOOD)[10]: a. Dianne Lorraine, b. Portland, Sept. 6, 1942. b. Suzanne, b. Portland, Oct. 7, 1946. c. Joanne, b. Augusta, Me., Mar. 2, 1952.

2196 EASTMAN FIELD HEYWOOD[9] b. Skowhegan, Me., Nov. 27, 1918; res. Reading, Mass., 1962; m. Portland, Me., June 11, 1950, MARION SMITH. He enl. in Navy, May 10, 1938; MU 1/c on USS AUGUSTA; exec. secy., H. P. Hood Foundation.

2197 EMILY ELIZABETH WESTON[9] b. Skowhegan, Me., Nov. 8, 1916; m. Rumford, Me., Jan. 27, 1943, NILS ANDREW LENNARTSON, son of Andrew A. and Anna (Skoglund) Lennartson, b. Webster, Mass., Aug. 9, 1915. He was grad. from Bates College, Me., 1936; reporter, Portland Press-Herald, 1937-42; Capt., Air Transport Command, AAF, 1942-45; asst. publicity mgr., Maine Central Railroad, 1945-47; asst. dir. of public relations, N. E. dist., U. S Steel, 1947-48;, dep. dir. of public relations, Dept. of the Air Force, 1948-52; special asst. to Secy. of the Air Force, 1951-52; dir. of public information, Dept. of Commerce, 1952-53; asst. to Secy. of the Treasury; Dep. Asst. Secy. of Defense for Public Affairs, 1961-65; pres. Railway Progress Inst., DC, after 1965; res. Alexandria, Va., 1981.

2198 RICHARD BANKS WESTON[9] b. Skowhegan, Me., June 14, 1918; m. Nashua, NH, Sept. 4, 1954, HELEN ALICE SAWICKI, dau. of Walter Ralph and Ludwiga Sawicki, b. Nashua, Feb. 17, 1920. They res. Framington, Mass., 1962. He served in the Navy, July 1942 to Dec. 1945; an ARM 1/c on the USS ESSEX and USS RANDOLPH, he served as a radioman-gunner in divebombing squadrons VB-9 and VB-19 and participated in strikes on Tarawa, the Marshalls, Okinawa, Kyushu and the Japanese mainland. He has since been an acct. Ch. (WESTON)[10]: Richard Mark, b. Boston, Jan. 10, 1956.

2199 JEAN WESTON[9] b. Skowhegan, Me., Feb. 9, 1921; res. Solana Beach, Cal., 1962; m. Norridgewock, Me., Sept. 1, 1941, KENNETH L. YOUNG, a welder. He served in WW 2. Ch. (YOUNG)[10]: a. Roberta Jean, b. Feb. 26, 1942. b. Garry Edward, b. Aug. 7, 1944. c. Nancy Louise, b. Aug. 31, 1947. d. Ellen Joan, b. Jan. 12, 1949.

2200 EUNICE MITCHELL WESTON[9] b. Skowhegan, Me., Oct. 1, 1928; res. Hallowell, Me., 1962; m. Norridgewock, Me., Nov. 26,

1947, JOSEPH A. DEE. He served in WW 2; grad. Univ. of Maine; was a buyer for Central Maine Power Co. Ch. (DEE)[10]: a. Barbara Jean, b. Skowhegan, Sept. 12, 1951. b. Virginia Ellen, b. Augusta, Me., Oct. 23, 1956.

2201 ALICE HELEN BOYLE[9] b. Sultan, Wash., Mar. 24, 1919; m. Seattle, Wash., Sept. 26, 1938, WILLIAM LOUIS SPERRY, son of William Andrew and Cora Luella (Cartwright) Sperry, b. New London, Minn., June 7, 1889; d. Seattle, Jan. 18, 1944. He served in USMC, 1908-12. Ch. (SPERRY)[10] b. Seattle: a. Willene Annabeth, b. May 28, 1940. b. David George, b. Mar. 17, 1943.

2202 NORMA ISABELLE BOYLE[9] b. Sultan, Wash., Dec. 26, 1921; res. St. Paul, Minn.; m. June 22, 1940, JOEL C. ABBOTT, son of W. W. Abbott of Wyoming, Minn. Ch. (ABBOTT)[10]: a. Madonna Kathrine, b. 1942. b. Mary Lou, b. 1944. c. Son, b. Apr. 4, 1945.

2203 GEORGIA ELIZABETH LEY[9] b. Goldbar, Wash., Jan. 9, 1920; m. Bremerton, Wash., Feb. 25, 1945, WALTER MERRIL McBURNEY, son of Arthur Gervose and Mary Alice (Bowers) McBurney, b. Dresden, Ohio, Sept. 30, 1919. He served as a PFC, USAF; was sta. in the Aleutians for two years, thence to Dayton, Ohio. He was a basket weaver; later, a door and sash company emp. Ch. (McBURNEY)[10]: Judith Eileen, b. Nov. 24, 1945.

2204 JOHN MORSE LEY[9] b. Goldbar, Wash., Aug. 7, 1921; m. Port Orchard, Wash., Sept. 20, 1945, MARIAN ISABELLE KREPPS, dau. of Rufus William and Dora Elizabeth (Buchanan) Krepps, b. McVeytown, Pa., Sept. 14, 1923. He served in USCG from July 16, 1940, to Nov. 9, 1945; RM 2/c, with duty in No. Atlantic patrol; was a cabinetmaker res. Hummelstown, Pa., 1947.

2205 REGINALD M. McINTIRE[9] b. Danvers, Mass., Jan. 13, 1902; m. Salem, Mass., July 19, 1936, KATHRYN M. GANLEY, dau. of John J. and Mary A. (Deery) Ganley, b. Lynn, Mass., abt. 1906. He was a leather worker. Ch. (McINTIRE)[10]: James Martin, b. Salem, Sept. 7, 1937.

2206 ELMER LEWIS McINTIRE[9] b. Danvers, Mass., June 27, 1904; m. Keene, NH, Dec. 17, 1923, FRANCES MERRILL ELLIS, dau. of Raymond C. and Eva Merrill (Parker) Ellis, b. E. Boston, abt. 1904. He was a garage attendant. Ch. (McINTIRE)[10] b. Salem, Mass.: a. Richard Lewis, b. Oct. 9, 1924. b. Joan Frances, b. May 19, 1929.

2207 WARREN PARKER McINTIRE[9] b. Marblehead, Mass., Nov. 5, 1909; m. Peabody, Mass., June 21, 1933, WINIFRED CALLESET DRISCOLL, dau. of Matthew and Winifred (Carroll) Driscoll, b. Peabody, abt. 1903. He was a leather worker. Ch. (McINTIRE)[10]:

Carol Anne, b. Peabody, Jan. 21, 1938.

2208 NATHAN ALBERT TUFTS[9] b. Waltham, Mass., Dec. 5, 1911; res. No. Hollywood, Cal., 1946; m. Mountain Lakes, NJ, Sept. 5, 1936, CHARLOTTE BRADLEY TAMBLYN, dau. of Albert Terry and Marguerite (Cannon) Tamblyn, b. NYC, July 15, 1912. He was grad. from Colgate Univ., 1932; was v.p. of an adv. agency.

Ch. (TUFTS)[10]: a. Bradley Nickerson, b. Los Angeles, Nov. 12, 1937. b. David Tamblyn, b. Bronxville, NY, Dec. 2, 1939. c. Jeffrey Cannon, b. Pasadena, Cal., May 20, 1944. d. Corinne Elizabeth, b. Pasadena, Feb. 16, 1946.

2209 NATALIE HELENE TUFTS[9] b. Leominster, Mass., June 17, 1913; res. Pitman, NJ, 1946, m (1) KENNETH SCHLEICHER, a musician. Div.; m. (2) NYC, June 30, 1945, JOHN RICKSOM ROBBINS, a lumberman, son of Stacy Matthew and Clara (Kinkle) Robbins, b. Bridgeton, NJ, Aug. 26, 1917. She was comm. 2d Lt., May 10, 1943; 1st Lt., Feb. 27, 1944; an instr. in signal intelligence; disch. July 2, 1945.

2210 DAVID NICKERSON TUFTS[9] b. Waltham, Mass., Mar. 24, 1918; m. NYC, Jan. 27, 1943, MARIAN ELIZABETH KOSKINEN of Coxsackie, NY, dau. of Emanuel and Hilma Koskinen, b. Newark, NJ, Dec. 7, 1917. He was grad. from Amherst, 1940; served in the Army, June 13, 1942, to Sept. 25, 1945; 1st Lt.; participated in the New Guinea campaign at Aitape; wounded in action at Leyte, Dec. 21, 1944; disch. for physical disability; later, emp. by an accounting firm.

2211 WILLARD KELLOGG RICE[9] m. EUGENIA SELLINGINS. He was grad. from Harvard; att. Jesus College, Oxford Univ.; served as an Army intelligence officer, WW 2, and sta. in Cairo, Egypt; has been an investment broker. Two ch.

2212 MARION RICE CHILDS[9] b. Waltham, Mass., Sept. 2, 1908; m. there, Oct. 9, 1936, KARL LOUIS HOHMANN, a dairyman, b. Dorchester, Mass. She att. a design school in Boston. Ch. (HOHMANN)[10] b. Waltham: a. Richard Karl, b. Oct. 31, 1941. b. Robert Elliot, b. Sept. 7, 1945.

2213 ELLEN MARIE CHILDS[9] b. Waltham, Mass., Nov. 19, 1911; res. Worcester, Mass.; m. Oakham, Mass., May 24, 1930, EDWARD LOVELACE MacALISTER, son of Edward Day and Sarah Bernhart (Lovelace) MacAlister, b. Waltham, Jan. 31, 1909. He att. NYU, 1928; she, Bouve School of Phys. Educ., Boston, 1929-30.

2214 WILLIAM BENJAMIN CHILDS[9] b. Waltham, Mass., Oct. 21, 1918; m. there, Oct. 12, 1942, MARGARET S. SCHAUFUS, dau. of Hugh Albert and Helen Eliza (Johnson) Schaufus, b. Waltham. He served in Merchant Marine, WW 2; att. Northeastern Univ., Boston;

has been a slsmn. Ch. (CHILDS)[10]: Martha Rice, b. Waltham, Nov. 24, 1945.

2215 BARBARA RICE JOHNSON[9] b. Waltham, Mass., Jan. 23, 1910; res. Arlington, Mass.; m. Sept. 1, 1934, LEONARD DUDLEY WOOD, son of Harold Beake and Anabel (Parker) Wood, b. Hudson, NY. He was grad. from Harvard, 1932; was a musician, then a slsmn. Ch. (WOOD)[10]: a. Marianne, b. Waltham, July 10, 1935. b. Frances Parker, b. Waltham, Aug. 8, 1938. c. Barbara Johnson, b. Boston, Jan. 15, 1941.

2216 STOWELL FRANCIS JOHNSON[9] b. Waltham, Mass., Apr. 29, 1912; m. Weston, Mass., July 3, 1941, VIRGINIA CHASE, dau. of Phillip Minot and Harriet Francis (Messinger) Chase, b. Brookline, Mass., May 4, 1912. He was grad. from Harvard, 1935; M. B. A., Harvard, 1937; served in the Army QMC, Nov. 12, 1942, to Dec. 23, 1945; comm. 2d Lt., Nov. 12, 1942; 1st Lt., June 15, 1943; Capt., July 15, 1944. Ch. (JOHNSON)[10]: Deborah, b. Arlington, Va., Feb. 24, 1944.

2217 EDWARD PARKER McINTIRE[9] b. Fitchburg, Mass., Nov. 11, 1915; m. Randolph, Vt., Aug. 10, 1940, MARTHA HELEN AMEE, dau. of Wesley Caleb and Caroline (Plumpton) Amee, b. Braintree, Vt., Aug. 30, 1916. An elect. Ch. (McINTIRE)[10]: Edward Albert, b. Fitchburg, July 13, 1944.

2218 DAVID KINGSBURY SMITH[9] b. Proctor, Vt., Apr. 20, 1921; m. South Orange, NJ, Dec. 23, 1942, SOPHIE CAROL HARTMAN, dau. of Winfield Lienback and Sophia Edith (Zerr) Hartman, b. Orange, Dec. 13, 1921. He was grad. from Middlebury College, 1942; served in the Navy, May 28, 1943, to Feb. 1946; Lt.; later att. Harvard Business School.

2219 ZENA RUTH McINTIRE[9] b. Worthington, Ohio, July 13, 1899; m. (1) Southbridge, Mass., Dec. 17, 1927, HALE HENRY ARMES, a chef, son of Henry Warren and Ada May (Wesson) Armes, q.v., b. Southbridge, Aug. 27, 1891; d. Worcester, Mass., May 30, 1929. She m. (2) Townsend Harbor, Mass., May 27, 1933, CLAIRE EDWARD ROCKWOOD, son of George Edward and Lillian May (Colson) Rockwood, b. Aug. 23, 1897. Ch. (ARMES)[10]: Barbara May, b. Southbridge, Oct. 29, 1928.

2220 EULA THEODORA McINTIRE[9] b. Sturbridge, Mass., Oct. 3, 1903; res. Holyoke, Mass., 1945; m. Hartford, Conn., May 28, 1927, WARREN CALVIN ARMES, a toolmaker, son of Henry Warren and Ada May (Wesson) Armes, q.v., b. Southbridge, Mass., Jan. 21, 1906. Ch. (ARMES)[10] b. Hartford: a. Shirley May, b. Jan. 19, 1929. b. Marjorie Elizabeth, b. July 7, 1931. c. Norma Fern, b. Dec. 30, 1934.

2221 EVERETT LEE McINTIRE, JR.[9] b. Sturbridge, Mass., Mar. 9, 1906; res. Bronx, NY, 1945; m. Cobden, Ont., Aug. 28, 1933, VELMA EILEEN BURGESS, dau. of Thomas Francis and Isabel Ada (Dagg) Burgess, b. Westmeath, Ont., Aug. 5, 1908. Ch. (McINTIRE)[10]: Everett Lee, III, b. NYC, June 21, 1934.

2222 ROBERT FREDERICK McINTIRE[9] b. Sturbridge, Mass., July 7, 1908; res. E. Hartford, Conn., 1945; m. Riverdale, NY, May 3, 1944, LOIS E. KENNELLY, dau. of George Kennelly, b. Briarcliff Manor, NY, Mar. 10, 1911. He served as a Pvt., USA, Dec. 31, 1942, to Dec. 3, 1943. Ch. (McINTIRE)[10]: Robert Kennelly, b. Manchester, Conn., Mar. 3, 1945.

2223 MARY STELLA McINTIRE[9] b. Sturbridge, Mass., Apr. 22, 1913; m. Harrison, NY, Oct. 26, 1935, ALFRED HENRY GRAVELL, son of Joseph and Mary Ella (Fairbanks) Gravell, b. Southbridge, Mass., June 25, 1897. Ch. (GRAVELL)[10]: Ronald Lee, b. Manchester, Conn., Nov. 12, 1943.

2224 FREDERICK ARTHUR McINTIRE[9] b. Macon, Ga., May 2, 1905; res. Donelson, Tenn.; m. Nashville, ROBBIE NELL -----. He was a mach. Ch. (McINTIRE)[10] b. Nashville: a. Frederick Arthur, Jr. b. Martha Nell. c. Homer Martin.

2225 RALPH EDWARD McINTIRE[9] b. Macon, Ga., July 22, 1907; m. New Orleans, La., Dec. 23, 1943, JUNE MARIE LADERER, dau. of William Edward and Estelle Eugenie (Kerner) Laderer, b. New Orleans, June 1, 1921. He was a mach., res. New Orleans.

2226 LEMUEL MARTIN McINTIRE, JR.[9] b. Macon, Ga., Mar. 3, 1910; m. LOUISE HARRIS, b. Oct. 15, 1915. He was a painter, res. Nashville, Tenn., 1945. Ch. (McINTIRE)[10]: a. Barbara Jean, b. Jan. 7, 1941. b. Wanda Lynn. c. Shirley Ann.

2227 EVA LOUISA McINTIRE[9] b. Douglas, Ga., Dec. 12, 1911; res. New Orleans, 1945; m. (1) Franklin, Ky., July 10, 1932, EUGENE THOMAS JOHNSON, son of Murrey M. and Emma Mae (Mays) Johnson, b. Nashville, Tenn., Oct. 31, 1911. He att. Univ. of Tenn. Div. Nashville, Nov. 1935. She m. (2) Gretna, La., May 8, 1940, WESLEY L. McDERMOTT, son of James B. and Mary (Fernandez) McDermott, b. New Orleans, Nov. 14, 1898. He was a slsmn.; she, a prof. photographer. Ch. (JOHNSON)[10]: Eugene Thomas, Jr., b. Nashville, June 15, 1933.

2228 EVERETTE LEE McINTIRE[9] b. Macon, Ga., Jan. 26, 1914; m. McMinnville, Tenn., Jan. 23, 1943, COE LaJEAUNE ROYSTER, dau. of Marvin Royster, b. June 7, 1919. He was grad. from Murfreesboro (Tenn.) Teachers College, 1938; manual training instr.; served in Army from Feb. 5, 1942; a S/Sgt in the 87th AAA

Group in Burma. She was grad. from Murfreesboro, 1939; a music tchr.

2229 ROBERT EUGENE McINTIRE[9] b. Bainbridge, Ga., July 30, 1919; att. Murfreesboro, 1939-42; served in the Army from May 21, 1942; landed in France, June 9, 1944, Belgium, Oct. 20, 1944, and Germany, Mar. 10, 1945. A Sgt., he was a radio opr. attached to the 9th Airdrome Sqdn.

2230 DOUGLAS McINTIRE BRUCE[9] b. Ogdensburg, NY, Nov. 1, 1912; m. Watertown, Mass., Mar. 23, 1940, CHARLOTTE ELIZABETH BEERS, dau. of Alfred Whitney and Ardella Lydia (Clancy) Beers, b. Gardner, Mass., July 20, 1916. He was grad. from Purdue, 1935; emp. by Glenn Martin Aircraft Corp., Baltimore, as a designer in stress analysis research. Ch. (BRUCE)[10] b. Baltimore: a. Donald Roger, b. Feb. 1, 1941. b. Robert Arthur, b. Apr. 26, 1944.

2231 DOROTHY LOUISE HEATH[9] b. Grafton, NH, Dec. 20, 1910; m. there, Dec. 16, 1938, EUGENE LESLIE RICHARDSON, son of Leslie and Jennie (Hamilton) Richardson, b. Yarmouth, Me., Jan. 23, 1915. He was an elect. lineman. Ch. (RICHARDSON)[10]: Jo Ann, b. New London, NH, Jan. 16, 1940.

2232 RALPH ROY WINHAM[9] b. Marlow, NH, Apr. 28, 1909; m. Newport, NH, Sept. 22, 1932, LILLIAN MAXINE FIELD, dau. of Forrest Smyrna and Lora Mae (Baker) Field, b. Marlboro, Vt., Sept. 30, 1906. He was a grocer, then dep. sheriff. Ch. (WINHAM)[10]: a. Dana Forrest, b. Marlow, Sept. 22, 1933. b. Donald Baker, b. Keene, NH, Apr. 4, 1937.

2233 AMY EDNA WINHAM[9] b. Marlow, NH, Sept. 20, 1912; res. there; m. Keene, NH, July 23, 1932, FREDERICK CHARLES POLLARD, a sawyer, son of Ralph Farnsworth and Goldie May (Barton) Pollard, b. Lempster, NH, Dec. 2, 1908. Div. Keene, Nov. 1945. Ch. (POLLARD)[10]: a. Nancy Mae, b. Feb. 28, 1933. b. Lucille Ann, b. Apr. 4, 1935.

2234 MURIEL VIRGINIA McINTYRE[9] b. Warren, Mass., Jan. 20, 1917; m. Atlanta, Ga., May 27, 1937, FRANKLIN A. SCARBOROUGH, son of John William and Mary Cary (Harrell) Scarborough, b. Eastman, Ga., Feb. 14, 1909. He was grad. from Beulah Hts. Bible Inst., Atlanta, 1936; she, 1937. She was tchr. of Bible atlas and synthesis at BHBI, 1944. He was a welder and blue print worker at Bell Aircraft bomber plant, Atlanta. Ch. (SCARBOROUGH)[10]: a. Paul Oliver, b. Sanford, Fla., June 3, 1938. b. Nancy Margaret, b. Atlanta, Sept. 1, 1942.

2235 CHARLES HERMAN McINTYRE[9] b. Warren, Mass., Mar. 15,

1918; served in the Army, Nov. 25, 1940, to Sept. 26, 1945; S/Sgt., overseas Oct. 1944 with 410th Inf. Regt.; returned Sept. 11, 1945, with the 103d Div.; m. (1) Sanford, Fla., Dec. 4, 1937, CHRISTINE WRIGHT, dau. of Preston and ----- (Birch) Wright, b. Eastman, Ga. Div. Feb. 6, 1941; m. (2) Sanford, Feb. 7, 1941, MURIEL (WILCOX) ESCOTT, dau. of Walter Ellsworth and Nina May (Carson) Wilcox, b. Wellsboro, Pa., Sept. 23, 1909. She had m. (1) Belmont, NY, Feb. 21, 1930, Thomas Duane Escott, from whom div. Wellsboro, Pa., Jan. 20, 1934.

Ch. (McINTYRE)[10]: a. Son, b. Sanford, Sept. 16, 1937; d. Sept. 17, 1937. b. Clifford Walter, b. Sayre, Pa., Sept. 7, 1941. Adopted (ESCOTT): Thomas Duane, Jr., b. Philadelphia, Aug. 7, 1932.

2236 ROBERT LESLIE McINTYRE[9] b. Warren, Mass., May 17, 1919; m. Oceanside, NY, Mar. 8, 1945, GRACE GEORGIANNA HOLMGREN, dau. of Otto William and Grace Evelyn (Slaughter) Holmgren, b. Bayside, NY, Jan. 27, 1923. He was grad. from Central Bible Inst., Springfield, Mo., 1937; enl. USAAC, May 1941; Sgt., 383d Bomb Group at Dalhart, Texas, 1944. Ch. (McINTYRE)[10]: Dale Scott, b. Jan. 21, 1946.

2237 STUART HENRY McINTYRE[9] b. Ware, Mass., June 30, 1920; m. Newark, NY, Dec. 4, 1941, FLORENCE MURIEL SEYMOUR, dau. of Robert and Gertrude (Hartwell) Seymour, b. Newark, Feb. 7, 1921. He was inducted May 1942; to England Oct. 1943; on D Day to France, then to Belgium and Holland; a Cpl. Ch. (McINTYRE)[10]: Carol Ann, b. Newark, NY, Dec. 30, 1942.

2238 SCOTT GENE McINTYRE[9] b. Warren, Mass., May 21, 1924; m. Washington, DC, July 10, 1943, DORIS J. BICKLEY, dau. of Milton Scott and Phyllis E. (Sullivan) Bickley, b. Chester, Pa., Jan. 15, 1919. He enl. USMC, May 21, 1941; Supply Sgt. Ch. (McINTYRE)[10]: Mark Bickley, b. St. Petersburg, Fla., June 14, 1944.

2239 HAROLD STANLEY McINTYRE[9] b. Worcester, Mass., Sept. 17, 1920; m. Newport, RI, July 2, 1942, EVELYN JEAN GAUTHIER, dau. of Nelson Gauthier, b. Magog, P. Q., 1923. Div. Worcester, Aug. 26, 1943. He enl. in Army Signal Corps, July 6, 1939; S/Sgt., a base wire chief, sta. Labrador with No. Atlantic Div., Air Transport Command. Ch. (McINTYRE)[10]: Sheila Ann, b. Leominster, Mass., Apr. 5, 1943.

2240 PHYLLIS MARIE McINTYRE[9] b. Worcester, Mass., Jan. 17, 1922; adopted by George Fay; m. Hardwick, Mass., July 5, 1941, ROBERT WILLIAM DENNISON, son of William F. and Myrtle M. (Shaw) Dennison, b. Rupert, Vt., Apr. 17, 1916. Ch. (DENNISON)[10]: a. Robert Donald, b. Hardwick, Apr. 6, 1942. b. Margaret Ann, b. Spencer, Mass., May 26, 1943.

2241 GERTRUDE ALMIRA McINTIRE[9] b. Boston, Mar. 18, 1901; res. Upper Darby, Pa., 1945; m. Providence, RI, Jan. 28, 1922, ALEXANDER THOMAS BARCLAY, son of Alexander Murdoch and Annie Catharine (Kramer) Barclay, b. Philadelphia, Sept. 5, 1897. He att. MIT; served in USNR, WW 1; was a sales engr., Gulf Oil Co. Ch. (BARCLAY)[10]: a. Alexander Thomas, Jr., b. Philadelphia, June 7, 1923; Pvt., Army M. P. unit., Feb. 13, 1943, to Apr. 8, 1944. b. Russell Bancroft, b. Philadelphia, May 5, 1925; ind. Dec. 29, 1943; Cpl. in France with 94th Chem. Mortar Batt., 1945. c. Donald Kramer, b. Abington, Pa., June 30, 1928.

2242 CECIL LEROY McINTIRE, JR.[9] b. Jersey City, NJ, July 25, 1911; res. Proctorville, NC, 1945; m. (1) Feb. 8, 1940, QUENTLIN NEIGH who d. Dec. 24, 1941. He remarried; served in Merchant Marine. Ch. (McINTIRE)[10]: Cecil Leroy, III, b. Nov. 11, 1940.

2243 ROBERT LEWIS McINTIRE[9] b. Wilmington, NC, Apr. 18, 1913; res. Belvidere, NJ, 1945; m. Nov. 25, 1934, FLORENCE HELEN ACKERMAN, dau. of William Edward and Anna Gertrude (Winkelholtz) Ackerman, b. Plainfield, NJ, Apr. 21, 1915. He went to sea until he was 21, then owned and opr. a trucking business. Ch. (McINTIRE)[10]: Joan Marion, b. Ware, Mass., July 16, 1935.

2244 NELSON LESLIE McINTIRE[9] b. Hopkinton, Mass., July 1, 1906; m. Hudson, NH, Dec. 4, 1933, DOROTHY JENNEY, dau. of Walter Irving and Rebecca Chase (Vincent) Jenney, b. Vineyard Haven, Mass., Mar. 29, 1908. He was a tree surgeon. Ch. (McINTIRE)[10]: a. Son, b. Medford, Mass., Oct. 15, 1934; d. Oct. 16, 1934. b. Frank Nelson, b. Framington, Mass., July 16, 1941. c. Carol Irene, b. Framingham, Aug. 29, 1945.

2245 ELSIE LUELLA McINTIRE[9] b. W. Medway, Mass., Oct. 16, 1908; res. Hyde Park, Mass., 1946; m. Hopkinton, Mass., June 30, 1928, FRED HAIGH, a wire mill foreman, son of Frank and Emily A. (Brook) Haigh, b. Yorkshire, England, abt. 1899. Div. 1944. Ch. (HAIGH)[10]: a. Frank Nelson, b. Randolph, Mass., Oct. 27, 1934. b. Freda Emily, b. Boston, Apr. 21, 1939.

2246 BESSIE IRENE McINTIRE[9] b. W. Medway, Mass., Feb. 12, 1910; res. Closter, NJ, 1947; m. (1) Hopkinton, Mass., June 30, 1928, GORDON STANLEY ELDRIDGE, a house painter, son of Charles H. and Lettie (Larrabee) Eldridge, b. Ashland, Mass., abt. 1907. Div. May 19, 1938. She m. (2) Lynnfield, Mass., Sept. 5, 1939, GREGORY EDWARD COOPER, son of Wallace Clement and Margaret (Gregory) Cooper, b. Chester, Pa., Apr. 14, 1915. He was a master shipfitter, Boston, Mass., and Hoboken, NJ, then opr. a taxi business, Closter, NJ.

Ch. (ELDRIDGE)[10]: a. Dorothy May, b. Framingham, Mass., May 20, 1929. Ch. (COOPER)[10]: b. Margaret Eleanor, b. Newark, NJ,

Feb. 21, 1942.

2247 ELEANOR MAY McINTIRE[9] b. Hopkinton, Mass., May 12, 1916; m. Wellesley, Mass., Mar. 6, 1942, FRED JOSEPH LINTON, JR., son of Fred Joseph and Gertrude (Deitz) Linton, b. Fitchburg, Mass., abt. 1913. They res. Wellesley Hills, 1946. He was a farm supt. Her ch. (McINTIRE)[10]: John Francis, b. Boston, July 15, 1938.

2248 JOHN EDMUND DUNN[9] b. Boston, May 17, 1917; res. Danvers, Mass., 1945; m. there, Oct. 18, 1942, MARGARET McLAUGHLIN, dau. of Carl Enoch and May Viola (Gerrish) McLaughlin, b. Dyer Brook, Me., July 16, 1924. He was a lab. tech. at a milk plant. Ch. (DUNN)[10]: Marlene Rana, b. Beverly, Mass., June 1, 1944.

2249 MARGARET FRANCENA BROWN[9] b. Ipswich, Mass., July 30, 1927; m. Boston, Sept. 5, 1949, RICHARD ALBERT BODGE, librarian, son of Harry Earl and Agnes (Miller) Bodge, b. Nov. 23, 1924. They res. Acton, Mass., 1981. Ch. (BODGE)[10]: Heidi Anne, b. Medford, Mass., Oct. 8, 1956; res. Stow, Mass.; m. Barry Carson.

2250 RUTH MARY BROWN[9] b. Ispwich, Mass., May 21, 1929; m. there, Aug. 19, 1951, JOHN JOSEPH DESMOND, JR., son of John Joseph and Alice Cecelia Desmond, b. Peabody, Mass., Aug. 18, 1923. They res. Ipswich, 1981. Ch. (DESMOND)[10] b. Ispwich: a. Linda Ann, b. Sept. 5, 1953; d. Jan. 11, 1956. b. Susan Marie, b. July 29, 1954; res. Ipswich, 1981, unm. c. Patricia Louise, b. Sept. 8, 1955; res. Ipswich, 1981, unm. d. John Joseph, III, b. Apr. 26, 1957; carp., res. Ipswich, 1981, unm. e. Paul Michael, b. Aug. 27, 1958. f. Maureen Elizabeth, b. Dec. 14, 1961. g. Theresa Mary, b. Nov. 18, 1964.

2251 DORIS ELANDOR PROVENCHER[9] b. Ipswich, Mass., Feb. 2, 1926; m. (1) JAMES EARL MALONE of Texas; m. (2) ROBERT LEE who d. 1981. He was an office mgr. and a carp. Ch. (MALONE)[10]: a. Arthur James, b. Gloucester, Mass., Jan. 31, 1945; d. Dec. 7, 1973; m. Evelyn Sandler. Ch.: Brenda Ann, b. 1971. Ch. (LEE)[10]: b. Roger Gordon, b. Gloucester, Jan. 17, 1955; m. Paula Silva.

2252 DOROTHY GROSS[9] b. Ipswich, Mass., Jan. 13, 1924; res. Rowley, Mass.; m. Ipswich, Aug. 9, 1942, WILLIAM JOHN BUREK, an auto mech., b. Sept. 26, 1919. Ch. (BUREK)[10]: a. Kathryn Jean, b. Feb. 15, 1945; m. Dale Brasseur. Ch. (Brasseur)[11]: i. Denise Elaine, b. Mar. 31, 1964. ii. Dale Edward, b. Feb. 2, 196-. b. William John, Jr., b. Aug. 17, 1946; m. Diane Lavoie. Ch. (Burek)[11]: i. Kevin. ii. Philip Joseph, b. July 12, 1969. c. Alan David, b. Aug. 21, 1952; d. unm. d. Nancy Elizabeth, b. Feb. 26, 1959. e. Janet Lee, b. May 21, 1961. f. Barbara Anne, b. Feb. 26, 1964.

2253 MALCOLM GROSS, III[9] b. Ispwich, Mass., Mar. 2, 1927; served in the Army; a garage mgr., res. Rowley, Mass.; m. Aug. 14, 1948, ETHEL LEAVITT. Ch. (GROSS)[10]: a. Pamela Sue, b. Aug. 5, 1962. b. Michael Charles, b. Dec. 29, 1964.

2254 RICHARD ALAN BROWN[9] b. Ipswich, Mass., May 16, 1938; res. Ipswich; m. MARIA ASSMANN, b. Apr. 22, 1935. Ch. (BROWN)[10]: a. William, b. Jan. 12, 1962. b. Heidi Maria, b. Mar. 4, 1968. c. Peter Alan, b. Dec. 1, 1969.

2255 DEXTER BROWN, JR.[9] b. Ipswich, Mass., Dec. 31, 1939; m. 1968, ALICE CLEMENTS. Ch. (BROWN)[10]: a. Gretchen Elizabeth, b. Oct. 3, 1973. b. Suzanne Marie, b. July 6, 1975.

2256 DONALD EVERETT BROWN[9] b. Ipswich, Mass., Jan. 11, 1946; m. Apr. 25, 1971, RUBY VAN DYKE, b. Mar. 13, 1951. Ch. (BROWN)[10]: a. Angela Charlotte, b. Nov. 7, 1972. b. Tina Louise, b. Oct. 14, 1973. c. Donald Everett, Jr., b. Dec. 6, 1974.

2257 REV. WILLIAM EDWARD BOYLAN[9] b. Ipswich, Mass., Nov. 17, 1939; res. Byfield, Mass., 1981; m. June 18, 1966, MIRIAM CUTHBERT, b. May 18, 1942. Ch. (BOYLAN)[10]: a. Andrea Murray, b. May 28, 1972. b. Andrew William McIntire, b. Aug. 9, 1974. c. Alexander MacLaren Cuthbert, b. Feb. 25, 1977. d. Alexandra MacAlister, b. Oct. 7, 1979.

2258 ARTHUR STANLEY FLINT[9] b. Andover, Mass., Nov. 10, 1878; m. (1) Andover, Feb. 4, 1904, MARY JANE COLBATH, dau. of John Orin and Mary Ella (Shedd) Colbath, b. Billerica, Mass., Dec. 29, 1885; res. Revere, Mass., 1945. Div. Woburn, Mass., 1918. She m. (2) Reading, Mass., Dec. 23, 1920, William Henry Colby, a baker, son of ----- and Rebecca (Wheeler) Colby, b. Amherst, NH, Dec. 28, 1858. He m. (2) Lawrence, Mass., May 11, 1919, ALICE E. (GARRETT) PANTON, dau. of Thomas and Emma (Danney) Garrett, b. Trowbridge, Wilkshire, England, Aug. 5, 1873. They res. No. Reading, 1945. She had m. (1) Angus David Panton, q.v.

Ch. (FLINT)[10] b. Reading: a. Myrtle Viola (2546) b. Apr. 26, 1904. b. Helen Gertrude (2547) b. Dec. 24, 1908. c. Bertha Marion (2548) b. Apr. 29, 1911. d. Eleanor Marjorie, b. Jan. 22, 1914; res. Syracuse, NY, 1945; m. abt. 1931, Joseph Ruthowski. Ch. (Ruthowski)[11] b. Tewksbury, Mass.: i. Joseph, Jr. ii. Marjorie. iii. Andrew.

2259 PAUL REVERE FLINT[9] b. Oct. 15, 1900; res. Malden, Mass., 1945; m. ETHEL GLADYS PANTON, dau. of Angus David and Alice E. (Garrett) Panton, q.v. Div. She res. Newark, NJ, 1945. Ch. (FLINT)[10]: a. Barbara Gladys, b. Mar. 5, 1923. b. Ralph Emerson, b. Oct. 31, 1925; served in Navy in So. Pacific, WW 2.

2260 HARRISON FRANKLIN McINTIRE[9] b. Reading, Mass., Dec. 13, 1884; d. Melrose, Mass., Feb. 7, 1941; m. Reading, July 15, 1908, ETHEL BLANCH POTTER, dau. of Edward Wesley and Alice M. (Flagg) Potter, b. Hopkinton, Mass., Apr. 18, 1889; d. Reading, Oct. 3, 1918. He was a carp., then a florist. Ch. (McINTIRE)[10]: Edward Harrison (2549) b. Reading, Jan. 12, 1918.

2261 HENRY ALVIN McINTIRE[9] b. Reading, Mass., Aug. 24, 1891; res. Foxboro, Mass.; m. Boston, June 2, 1913, HAZEL HARRIGAN, dau. of Henry B. and Mary (Mercer) Harrigan, b. Foxboro, June 14, 1893. Mach. In 1929, he was adjudged to be insane. Ch. (McINTIRE)[10] b. Boston: a. Harvey Alberton, b. Aug. 26, 1914; adjudged to be insane. b. Grace Elizabeth, b. Sept. 16, 1915; m. Boston, June 22, 1941, Nelson R. Saphir, son of Manuel and Etta (Channen) Saphir, b. Boston, abt. 1911. He was a physician; she, a nurse.

2262 ROLAND ULYSSES McINTIRE[9] b. Salem, Mass., Mar. 11, 1911; res. Los Angeles, 1945; m. Stoneham, Mass., July 2, 1933, MARY EDITH MacINTYRE, dau. of Sydney and Isabelle (Lamont) MacIntyre, b. Montague, P. E. I., abt. 1911. He was a shoeworker. Ch. (McINTIRE)[10]: June Thelma, b. Wakefield, Mass., Apr. 1, 1934.

2263 GARFIELD FREDERICK McINTIRE[9] b. Salem, Mass., Nov. 17, 1912; res. Lynn, Mass., 1945; m. Reading, Mass., Nov. 26, 1933, EDNA PEARL NASON, dau. of Roy Ambrose and Edna May (Perry) Nason, q.v., b. Malden, Mass., Sept. 18, 1913. He was a bus opr. Ch. (McINTIRE)[10]: a. Garfield Frederick, Jr., b. Reading, Feb. 16, 1934. b. Jean Lorraine, b. Melrose, Mass., Nov. 23, 1937.

2264 CLOVER ISABELLE McINTIRE[9] b. Reading, Mar. 22, 1918; m. there, Nov. 6, 1937, JOSEPH ARTHUR GRANT, JR., son of Joseph Arthur and Rose (Melonson) Grant, b. Reading, abt. 1919. He served in the Army, WW 2.

2265 SIDNEY LINCOLN McINTIRE[9] b. Reading, Mass., Feb. 16, 1924; m. Wakefield, Mass., Sept. 5, 1941, ALICE MARY WHITE, dau. of Clyde and Ruth (Levoy) White, b. Laconia, NH, abt. 1924. Div. He served in the Army, WW 2; was wounded in action in Germany. Ch. (McINTIRE)[10]: Larry Wallace, b. Boston, Feb. 24, 1942.

2266 MYRTISE MARIA McINTIRE[9] b. Reading, Mass., Jan. 3, 1878; res. Peabody, Mass., 1945; m. there, Jan. 14, 1897, SIMON JAMES HAYES, son of John and Mary (Mahoney) Hayes, b. Peabody, Aug. 1870; d. there, Dec. 25, 1942. He was a tanner.

Ch. (HAYES)[10] b. Peabody: a. Marion, b. June 12, 1897; res. Peabody, 1945; m. Dennis E. O'Connor. Ch. (O'Connor)[11]: i. Edward J., served as an Army Sgt. in New Guinea. ii. Robert. b. John J., b. Jan 2, 1899. c. Frank J., b. Sept. 18, 1902. d. Roger,

b. Nov. 8, 1904; an Army Pvt., 1945. e. Gerald, b. July 16, 1906. f. Helen Louise (2550) b. Mar. 2, 1915.

2267 ROBERT SYDNEY MacINTIRE[9] b. Reading, Mass., Sept. 27, 1881; m. Braintree, Mass., Feb. 13, 1904, EVA GERTRUDE HIGGINS, dau. of John Franklin and Susan Belle (Clay) Higgins, b. Beverly, Mass., Dec. 15, 1885. They res. Sarasota, Fla., 1945.

He enl. at Sherbrooke, P. Q., Oct. 2, 1915; served as an elect. lineman in the signal section of the 73rd Royal Highlanders (Canadian Black Watch); was invalided out of the lines around Courcellette on the Somme front, Oct. 18, 1917; received a medical disch. at Montreal, P. Q., Nov. 30, 1917; served as Sgt. at Arms for the Dept. of Canada, American Legion, 1942-45.

Ch. (MacINTIRE)[10] b. Middleton, Mass.: a. Martha Belle, b. and d. Aug. 20, 1905. b. Robert Franklin, b. Jan. 19, 1907; d. Jan. 26, 1907.

2268 GORDON GAY MacINTIRE[9] b. Wakefield, Mass., July 3, 1893, m. Salem, NH, Aug. 14, 1913, MILDRED JEWETT, dau. of John Marsden and Mary Ann (Blake) Jewett, b. Reading, Mass., Dec. 8, 1894. He was a mach. until 1927, then a Reading policeman until 1942. They res. Alton, NH, 1945. Ch. (MacINTIRE)[10]: Hilda Mae (2551) b. Waterville, Me., Apr. 5, 1914.

2269 LILLEY WARREN ORBEN[9] b. Reading, Mass., June 10, 1895; res. there, 1945; m. Reading, Nov. 29, 1919, MARY LOUISE HERAULT, dau. of Exzephirin Charles and Lucy M. Herault, b. Oakdale, Mass., Nov. 23, 1901. He was a highway laborer; served in the Army, May 26, 1918, to Jan. 23, 1919, as a Pvt., 2d Batt., 43d Arty.; overseas. Ch. (ORBEN)[10] b. Andover, Mass.: a. Irene Reattia, b. July 14, 1920. b. George Louis, b. July 10, 1921. c. Rose Etta (2552) b. Nov. 16, 1922. d. Alfred Warren, b. Feb. 5, 1924. e. John Joseph, b. June 19, 1928.

2270 CARRIE LUCRETIA ORBEN[9] b. Reading, Mass., Aug. 10, 1897; m. there, Mar. 31, 1921, HUGH THOMAS MADDEN, son of Stephen Francis and Mary Ellen (Daly) Madden, b. Lynn, Mass., Dec. 29, 1878. Ch. (MADDEN)[10]: a. Eleanor May, b. Reading, Sept. 4, 1921. b. Earle James (2553) b. Lynnfield, Mass., Nov. 20, 1922.

2271 LUELLA VALONE ORBEN[9] b. Reading, Mass., May 12, 1901; d. there, Jan. 23, 1934; m. Reading, Oct. 4, 1919, JAMES FRANKLIN EATON, son of Irving Clifford and Julia Etta (Keefe) Eaton, b. Reading, Dec. 11, 1895; res. No. Chesterville, Me., 1945. He m. (2) Newtonville, Mass., Dec. 24, 1934, Melissa Marcia Merchant, dau. of James Sproul and Flora Etta (Abbott) Merchant, b. Perkins Plantation, Me., Sept. 9, 1898. He was a milkman, shoemaker, highway laborer and farmer.

Ch. (EATON)[10] b. Reading: a. Frances Louise, b. May 21, 1920; res. Danvers, Mass.; m. ----- Foss. Three ch. b. James Franklin, Jr., b. Dec. 13, 1921; res Dixfield, Me. c. Elmer Richard (2554) b. Oct. 1, 1923. d. Arthur Cecil, b. Dec. 8, 1925; m. Josephine Mary Peters. Ch. (Eaton)[11]: Arthur Albert. e. Robert Stanley, b. Dec. 28, 1928; d. Brookline, Mass., Oct. 5, 1929.

2272 GLADYS MAY ORBEN[9] b. Reading, Mass., Sept. 16, 1903; res. there, 1945; m. Reading, May 27, 1921, CHESTER D. THOMAS, son of William R. and Emma (Clark) Thomas, b. Middleton, Mass., Jan. 27, 1895. He was a railroad crossing tender. Ch. (THOMAS)[10]: a. Chester D., Jr., b. Winchester, Mass., Oct. 28, 1921; d. abt. Mar. 1922. b. Viola May (2555) b. Reading.

2273 BERNICE ELDORA ORBEN[9] b. Reading, July 17, 1906; d. Boston, Sept. 23, 1928; m. THOMAS LEO RICHARDS. He m. (2) Lenora Barrett, a divorcee. Ch. (RICHARDS)[10]: Carrie.

2274 ELIZABETH BELLE ORBEN[9] b. Reading, Jan. 24, 1908; m. there, May 4, 1928, FRANK WILLIAM DINGLE, son of James A. and Jennie M. (Hubbard) Dingle, b. Wakefield, Mass., Aug. 22, 1903. He was a truck driver. Ch. (DINGLE)[10] b. Wakefield: a. Barbara Janet, b. Sept. 28, 1930. b. Catherine Ann, Apr. 9, 1933.

2275 ARTHUR FRANKLIN ORBEN[9] b. Reading, Mass., Feb. 13, 1910; res. there, 1945; m. Reading, Sept. 6, 1931, PHYLLIS ELIZABETH NASON, dau. of Roy Ambrose and Edna May (Perry) Nason, q.v., b. Malden, Mass., Aug. 23, 1915. He was a chauffeur. Ch. (ORBEN)[10] b. Melrose, Mass.: a. Carole Anne, b. Aug. 15, 1932. b. Arthur Franklin, b. Jan. 18, 1935. c. Judith May, b. June 16, 1939. d. Kenneth Roy, b. July 18, 1942.

2276 GERTRUDE ESTELLA ORBEN[9] b. Reading, Mass., Nov. 22, 1911; m. ELMER MELONSON, who served in a Navy CB unit in So. Pacific, WW 2. Ch. (MELONSON)[10]: a. Elmer, b. abt. 1928. b. Jeanie, b. abt. 1939.

2277 CHARLES IRVING McINTIRE[9] b. Reading, Mass., Aug. 4, 1903; res. Edgewater, Fla., 1982; m. Reading, Nov. 15, 1928, ESTHER MAE SAUNDERS, dau. of Abner Milford and Arlena (Yuill) Saunders, b. Melrose, Mass., Nov. 1, 1901. He was an iceman, dairyman and poultryman.

Ch. (McINTIRE)[10] b. Middleboro, Mass.: a. Helen Elizabeth (2556) b. Dec. 9, 1931. b. Eleanor Louise (2557) b. Apr. 10, 1935. c. Barbara Ann (2558) b. Dec. 9, 1936. d. Marian Lois, b. Apr. 30, 1938; d. Boston, Aug. 31, 1938. e. Emily Mae (2559) b. June 25, 1942. f. Nancy Arlene, b. July 21, 1945; res. Houston, Texas, 1982; m. William Graham. Ch. (Graham)[11]: Kelley, b. Sept. 1978.

2278 CARLTON BELL McINTIRE[9] b. Reading, Mass., Dec. 28, 1905; d. Boston, Sept. 1960; m. Reading, May 6, 1934, GRACE LOUISE FULLER, dau. of John Door and Sulie Ellen (Garey) Fuller, b. Lisbon Falls, Me., Mar. 19, 1909. He was a bus driver until 1934, then an elect.; mem. of Good Samaritan Masonic Lodge; town selectman. She res. Yarmouth Port, Mass., 1982; m. (2) 1964, Horace Cook. Ch. (McINTIRE)[10]: Wendell Francis (2560) b. Melrose, Mass., Feb. 1, 1937.

2279 ELMER FRANCIS McINTIRE[9] b. Reading, Mass., Aug. 9, 1913; res. No. Chelmsford, Mass., 1944; m. Reading, Sept. 2, 1937, MARIE GENEVIEVE DONE, dau. of John A. and Catherine (Copeman) Done, b. E. Boston, abt. Feb. 14, 1917; res. Salem, NH, 1982. He was a foundryman, then a bus driver. Ch. (McINTIRE)[10]: a. and b. Twin daus, b. Lowell, Mass., May 24, 1938, s.b. c. Paul John (2561) b. Feb. 2, 1940. d. Susan, res. Salem, 1982; m. ----- Clark.

2280 BERTHA MAY McINTIRE[9] b. Boston, Jan. 3, 1894; res. Somerville, Mass., 1944; m. (1) Philadelphia, Dec. 31, 1913, CHARLES W. KALB. Div.; m. (2) Somerville, Mar. 27, 1937, SYLVESTER B. COTTER. Ch. (McINTIRE)[10]: Mabel Louise, b. Beverly, Mass., Feb. 7, 1912; m. ----- Potenga.

2281 MARION ALICE McINTIRE[9] b. Boston, Feb. 24, 1896; res. Medford, Mass., 1944; m. (1) Cambridge, Mass., June 15, 1909 (aged 13) KITTRIDGE CARSON RUSSELL, carp., son of Joseph R. and Sarah (Adams) Russell, b. Stowe, Vt., abt. 1881. Div.; m. (2) Somerville, Mass., Jan. 27, 1927, FRANK A. TALCOTT. Ch. (RUSSELL)[10]: a. Frederick J., b. Lowell, Mass., Nov. 27, 1910. Ch. (TALCOTT)[10] b. Medford: b. Gertrude Leone, b. Nov. 4, 1927. c. Evelyn May, b. Sept. 10, 1929.

2282 RALPH ARCHIBALD McINTIRE[9] b. Reading, Mass., July 30, 1913; m. there, Sept. 11, 1934, RUTH NINA BELCHER, dau. of Melvin W. and Blanche E. (Loud) Belcher, b. Brockton, Mass., Mar. 13, 1903. Laborer. Ch. (McINTIRE)[10]: a. Marjorie Elizabeth, b. Wakefield, Mass., May 6, 1937. b. Eleanor Marie, b. Lowell, Mass., Apr. 26, 1942.

2283 NELLIE FRANCES SHELDON[9] b. Middleton, Mass., Nov. 7, 1873; res. there, 1945; m. Middleton, Apr. 21, 1894, EVERETT LADD BROWN, son of William Nelson and Sarah Frances (Messer) Brown, b. Billerica, Mass., Nov. 15, 1870; d. Danvers, Mass., Sept. 15, 1928. He was a box maker.

Ch. (BROWN)[10] first three b. Middleton: a. Ralph Loring, b. Aug. 28, 1895; m. Mary Foster. b. Edna Frances, b. Apr. 21, 1900; m. Danvers, Jan. 9, 1924, Almon Theron Goodwin. c. Rena Marion, b. July 12, 1902; m. Herbert Edward McIntire, q.v. d. Hazel

Maude, b. Danvers, June 2, 1908; m. there, May 6, 1924, Edward Dunn. e. Ina Doris, b. Danvers, July 2, 1914; d. July 3, 1914.

2284 CLAYTON SAWIN McINTIRE[9] b. Waterford, Me., July 21, 1882; m. there, Oct. 26, 1904, ALICE ANN STONE, dau. of Charles Henry and Mary Hastings (Lebroke) Stone, b. Mar. 25, 1884. He was a dairy farmer. Ch. (McINTIRE)[10] b. E. Waterford: a. Pauline, b. May 25, 1910; d. Oct. 16, 1910. b. Son, b. Mar. 28, 1913; d. Apr. 12, 1913. c. Myron Stone (2562) b. Nov. 19, 1916. d. Mary Louise (2563) b. Jan. 29, 1918.

2285 LULU GLADYS McINTIRE[9] b. Waterford, Me., Mar. 28, 1884; m. E. Waterford, Sept. 10, 1911, ROY EUGENE PINKHAM, son of Nathan Cook and Loretta (Andrews) Pinkham, b. Harrison, Me., Oct. 8, 1878. They res. E. Waterford, where he was propr. of a general store, postmaster, selectman and master of Mt. Tir'm Masonic Lodge.

2286 GLENN RONELLO McINTIRE[9] b. E. Waterford, Me., Jan. 3, 1898; m. Cambridge, Mass., June 3, 1927, MARGUERITE GERTRUDE PEARMAN, dau. of Robert Horne and Gertrude (Witton) Pearman, b. Washington, DC, Nov. 26, 1902. He was grad. from Bowdoin College, 1925; was a lumber dealer until 1932, then bursar of Bowdoin. She was grad. from Tufts College, 1925; asst. pastor, Universalist Church, Norway, Me., 1925-26, pastor, 1926-27; field worker, Me. Univ. Sunday School Assn., 1930-31. Author: Free And Clear, 1939; Heaven's Dooryard, 1940; Old Fashioned Murder, 1941.

Ch. (McINTIRE)[10]: a. Justin Glenn, b. Norway, Me., Apr. 6, 1928. b. Chloe Gertrude, b. So. Paris, Me., Dec. 20, 1929. c. Sarah Louise, b. Norway, Mar. 23, 1932.

2287 KATHLEEN McINTIRE[9] b. E. Waterford, Me., Feb. 11, 1902; m. So. Paris, Me., Aug. 15, 1921, NORTON SMALL JILLSON, son of Henry and Mabel (Small) Jillson, b. Harrison, Me., Mar. 14, 1902. He was a road comnr. Ch. (JILLSON)[10]: Dorothy Louise, b. Norway, Me., Aug. 25, 1927; d. Harrison, Mar. 13, 1941.

2288 HELEN ELIZA WILBUR[9] b. Plympton, Mass., Dec. 15, 1906; m. (1) ----- SMITH; m. (2) Reading, Oct. 25, 1941, CLARENCE RICHARD WALKER, q.v., b. Reading, June 4, 1894; res. there 1946. Ch. (SMITH)[10]: a. Margaret Ellen, b. Thompson, Conn., Aug. 25, 1925. b. Joseph Wilbur, b. Putnam, Conn., Aug. 31, 1927.

2289 ELIZABETH H. McINTIRE[9] b. Kingston, Mass., Jan. 31, 1906; m. Ashland, Mass., Jan. 22, 1928, MARK F. McLAUGHLIN, an elect., son of Harry P. and Alice C. (Feeney) McLaughlin, b. Ashland, abt. 1900.

2290 MARION ANNA McINTIRE[9] b. Kingston, Mass., Apr. 9, 1907; m. Framingham, Mass., Nov. 20, 1932, JOSEPH R. MAHAR, a machine opr., son of Joseph J. and Mary A. (Ford) Mahar, b. Hopkinton, Mass., Sept. 28, 1904.

2291 MILDRED AGNES McINTIRE[9] b. Kingston, Mass., Apr. 9, 1907; m. Ashland, Mass., July 21, 1929, WILLIAM ALLEN, JR., son of William and Catherine (Gilhooly) Allen, b. Nashua, NH, Jan. 14, 1902.

2292 HARRIET MABEL McINTIRE[9] b. Portland, Me., Aug. 26, 1881; m. Portsmouth, NH, Apr. 26, 1899, CHARLES HERBERT LIBBY, carp., son of Charles Gardner and Alice M. (Snow) Libby, b. New Gloucester, Me., Apr. 26, 1878. They res. Scarboro, Me., 1945.

Ch. (LIBBY)[10]: a. Eva Viola (2564) b. Portland, July 2, 1901. b. Blanche Louise (2565) b. Cumberland, Me., June 29, 1903. c. Mabel Alice (2566) b. Gray, Me., June 8, 1908. d. Charles Gardner, II, b. Portland, Mar. 19, 1910; raised blooded Herefords. e. David Ivory (2567) b. Waterboro, Me., July 21, 1913. f. Ernest Eugene (2568) b. Waterboro, Jan. 20, 1916. g. Frank Howard, b. Portland, May 4, 1920; m. Scarboro, Nov. 26, 1945, Virginia Mabel Henderson, dau. of Harold Archibald and Esther Henderson, b. Portland, May 30, 1927. h. Malcolm Rogers, b. Portland, Mar. 28, 1924; PFC in 63d FA Batt. in Japan, 1946.

2293 HOWARD CARROLL SABINE[9] b. Portland, Me., May 24, 1886; d. Dec. 8, 1940; m. Portland, 1911, BESSIE ELLEN HERRICK, dau. of Charles Daniel and Ellen (Burrows) Herrick, b. Paris Hill, Me., Jan. 23, 1884; d. Lisbon Falls, Me., Aug. 19, 1936. Separated abt. 1914. He was a printer; served in the Army, July 17, 1916, to Mar. 17, 1919; Sgt., shell-shocked. Ch. (SABINE)[10]: Thelma (2569) b. Apr. 28, 1911.

2294 HELEN MAUD SABINE[9] b. Portland, Me., May 22, 1896; res. there 1945; m. Portland, Oct. 1, 1918, EARLE WINFIELD NOYES, son of John Merrill and Grace Belle (Berry) Noyes, b. Freeport, Me., Sept. 18, 1899. He was a furniture mover.

Ch. (NOYES)[10] b. Portland: a. Ruth Lillian, b. Mar. 7, 1920; m. Portland, Nov. 8, 1941, Guy Herbert Spaulding, Jr., son of Guy Herbert and Alice Mary (Harding) Spaulding, b. Portland, Aug. 16, 1920; aviation cadet, 1943-45. b. John Merrill, II, b. Feb. 25, 1922. c. Dorothy Evelyn, b. May 7, 1924. d. Earle Winfield, Jr., b. May 16, 1926; MM 3/c, USN CB unit, Calicoan Island, P. I., WW 2. e. Howard Sabine, b. July 30, 1928. f. Lester William, b. Sept. 6, 1931.

2295 CLARENCE EUGENE McINTIRE[9] b. Reading, Mass., Nov. 11, 1890; res. there, 1945; m. Reading, Feb. 4, 1914, ELSIE MAY BROWN, dau. of Otis Holbrook and Agnes Maud (Allen) Brown, b.

Reading, Feb. 1, 1894. Mach. Ch. (McINTIRE)[10] first four b. Stoneham, Mass.: a. Edna Louise, b. Aug. 31, 1915. b. Herbert Eugene, II, b. Aug. 28, 1918; T/Sgt, in a hosp, unit, 180th FA, WW 2. c. Norman Ernest, b. Oct. 25, 1920; Pvt., 104th Inf., in Germany, WW 2. d. Edward Delos, b. Feb. 7, 1923; S/Sgt, USAAC, WW 2. e. Richard Allen, b. Woburn, Mass., Oct. 15, 1927; USN, WW 2.

2296 CHARLES ALPHEUS McINTIRE[9] b. Reading, Mass., Mar. 14, 1892; res. No. Weymouth, Mass., 1945; m. Malden, Mass., Sept. 20, 1913, MARION OAKES CUTTER, dau. of William Henry and Susanne M. H. (Colburn) Cutter, b. No. Wilmington, Mass., May 1890. He was a mach., cost insp. and shipyard foreman.

Ch. (McINTIRE)[10]: a. Marion Dorothea, b. Malden, July 23, 1914; res. Quincy, Mass.; m. there, Jan. 10, 1935, Robert William Finch, a mach., son of James Harold and Azalia (Shaunwhite) Finch, b. Boston. b. Ruth Frances, b. Stoneham, Mass., Aug. 4, 1916; res. Wollaston, Mass.; m. Weymouth, Sept. 25, 1937, Elwin Franklin Tirrell, a printer, son of Frank E. and Owena S. (Holbrook) Tirrell, b. Weymouth. c. Persis Elizabeth, b. Stoneham, Oct. 13, 1918. d. Priscilla Cutter, b. No. Weymouth, Jan. 15, 1922; m. Weymouth, Aug. 23, 1942, Daniel John Vaughan, an elect., son of Daniel H. and Annie E. (Welch) Vaughan, b. Boston, abt. 1921. e. Virginia Hope, b. No. Weymouth, Dec. 5, 1924. f. Charles Alpheus, Jr., b. Weymouth, Jan. 26, 1928.

2297 ARTHUR FRANCIS McINTIRE[9] b. Reading, Mass., Aug. 25, 1894; res. Woburn, Mass., 1945; m. there, June 14, 1916, EDNA FLORENCE BRAUER, dau. of George Henry and Harriet Jane (Willoughby) Brauer, b. Woburn, July 3, 1890. He was a railroad acct. Ch. (McINTIRE)[10] b. Woburn: a. Donald Stewart, b. Oct. 3, 1921; Sgt., USMC, WW 2. b. Malcolm, b. May 18, 1924; PFC, in 71st Inf., 44th Div., in France and Germany, WW 2.

2298 MABEL GERTRUDE McINTIRE[9] b. Reading, Mass., Apr. 3, 1897; res. Pleasantville, NY; m. Bedford Village, NY, Sept. 11, 1930, EDGAR SHERWOOD TITLAR, a postal clerk, son of Frank Howard and Lorena Linda (Tremper) Titlar, b. Pleasantville, Sept. 30, 1901. Ch. (TITLAR)[10] b. White Plains, NY: a. Edgar Sherwood, Jr., b. May 25, 1933. b. James McIntire, b. Apr. 25, 1935.

2299 HAZEL HUNTER McINTIRE[9] b. Reading, Mass., Apr. 12, 1899; res. Stoneham, Mass., 1945; m. there, Mar. 31, 1917, HAROLD WARREN CLEVELAND, son of Everett Warren and Lillian May (Allen) Cleveland, b. Yarmouth, N. S., June 9, 1899. He was a mech. and service station propr.

Ch. (CLEVELAND)[10] b. Stoneham: a. Dorothy May (2570) b. Dec. 31, 1917. b. Viola Hazel, b. Oct. 10, 1919; m. Stoneham, July

25, 1942, John Alexander Martin, son of Joseph and Mary Martin, b. Brookline, Mass., Dec. 31, 1915; served in Army, WW 2. c. Harold Warren, b. May 17, 1921; enl. Army, June 28, 1940; participated in the invasion of No. Africa, Nov. 8, 1942, the invasion of Sicily and the Tunisian campaign, and the Normandy invasion, June 6, 1944; S/Sgt, in Germany, 1945.

2300 FLORENCE LILLIAN McINTIRE[9] b. Halifax, N. S., Oct. 22, 1890; m. (1) Boston, Oct. 19, 1910, GEORGE A. JOHNSON, a dept. store elevator opr., son of George F. and Lydia L. (Swett) Johnson, b. Conway, NH, abt. 1888. Div.; m. (2) Providence, RI, PAUL EDWARD TAYLOR, b. St. John, N. B. He was a railroad baggage master. They res. Wollaston, Mass.

Ch. (TAYLOR)[10] last three b. Franklin, Mass.: a. Florence Elizabeth Lillian, b. E. Bridgewater, Mass., June 20, 1915; res. Me., 1946; m. (1) ----- Wordell. Div.; m. (2) ----- Benner. Ch. (Wordell)[11]: Paul, b. abt. 1938. b. Charles Leslie, b. Oct. 12, 1916; res. Del., 1946, unm. c. Verna, b. Apr. 11, 1920; m. George Schwab. He served in Army, WW 2. d. Pauline Etta, b. Dec. 8, 1922.

2301 MARY HELEN DEAL[9] b. Greenland, NH, Apr. 11, 1912; res. Kittery, Me., 1945; m. there, Sept. 1, 1933, MERTON ELLIOTT WATTS, son of John Edward and Mary Hamilton (Copeland) Watts, b. Exeter, NH, Apr. 2, 1907. She was grad. from Keene (NH) Normal School, 1932. He was a naval architect. Ch. (WATTS)[10] b. Portsmouth, NH: a. John Wellington, b. July 4, 1934. b. Raymond Deal, b. Jan. 2, 1936. c. Robert Edward, b. July 4, 1944.

2302 GEORGE ARCHIBALD McINTIRE[9] b. Boston, Mar. 23, 1906; d. Quincy, Mass., June 29, 1970; res. Wollaston, Mass., 1944; m. Boston, June 30, 1934, MARGARET AUSTEN REILLY, dau. of John A. and Elizabeth T. (Maguire) Reilly, b. Boston; res. Quincy, 1982. He was an acct. Ch. (McINTIRE)[10]: a. Carole Ann (2571) b. Boston, Apr. 1, 1935. b. Paul George (2572) b. Dec. 16, 1939.

2303 MILDRED FRANCES McINTIRE[9] b. Boston, Mar. 23, 1906; res. Wollaston, Mass., 1982; m. Quincy, Mass., Apr. 12, 1936, RICHARD THOMAS MAGUIRE, a bookkeeper, son of James and Anna (Gourevin) Maguire, b. Boston, Oct. 24, 1906. Ch. (MAGUIRE)[10]: a. Suzanne (2573) b. Mar. 26, 1937. b. Lee Frances (2574) b. May 29, 1939.

2304 ROBERT LEWIS McINTIRE[9] b. Boston, June 26, 1914; m. Waltham, Mass., July 26, 1942, GERTRUDE AGNES CARR, a dental tech., dau. of Patrick and Bridget Agnes (Greaney) Carr, b. Waltham, Aug. 7, 1915. He served in the Army, Feb. 24, 1943, to Jan. 4, 1946; a Sgt., 734th FA, Bn.: No. France, Rhineland, Ardennes and Central Europe. He is a structural ironworker.

They res. Brewster, Mass., 1982. Ch. (McINTIRE)[10] b. Quincy, Mass.: a. Marilyn Ann, b. 1947; res. No. Easton, Mass., 1982; m. Boston, Apr. 7, 1979, Dr. Alexander G. Myers. b. Robert Carr (2575) b. 1949. c. Ellen Louise, b. 1953; res. Quincy, 1982, unm.

2305 ABBIE EMMA McINTIRE[9] b. Reading, Mass., Jan. 7, 1895; m. there, June 23, 1917, EDWARD BURTON KEENE, son of Evan E. and Mary Elizabeth (Brown) Keene, b. Melrose, Mass., Jan. 31, 1893. He was a steam fitter. Her ch. (McINTIRE)[10]: John William, b. Reading, Nov. 5, 1913.

2306 CLARENCE EDWARD McINTIRE[9] b. Andover, Mass., Apr. 13, 1903; d. there, Apr. 12, 1968; m. Andover, July 12, 1921, CHRISTINA ANN SNYDER, dau. of John and Annie (Simpson) Snyder, b. Andover, Oct. 20, 1903; res. Belmont, Mass., 1982. He was a section hand, then a supt. Ch. (McINTIRE)[10]: a. Son, b. and d. Andover, Sept. 3, 1921. b. John Edward (2576) b. Andover, Sept. 25, 1922. c. Dorothy C., b. Fall River, Mass., June 8, 1932; d. June 15, 1932.

2307 CHARLES ALBERT McINTYRE[9] b. Andover, Mass., Mar. 6, 1905; m. there, June 24, 1924, LENA DEMERS, dau. of Napoleon and Bridget (Fournier) Demers, b. Lawrence, Mass., abt. 1906. He was emp. in a flax mill. Ch. (McINTYRE)[10]: Clifford Charles, b. Andover, Jan. 31, 1925; res. Nashua, NH; m. Elaine -----. Ch. (McIntyre)[11]: i. Donald. ii. Sandra.

2308 HAROLD EVERETT McINTIRE[9] b. Rowley, Mass., Nov. 14, 1898; res. there, 1957; m. (1) Danvers, Mass., Mar. 11, 1920, ELENA M. PHINNEY, dau. of Byron and Susan E. (Ryer) Phinney, b. Danvers, Sept. 12, 1901. Div. He was a clam dealer and owner of a small restaurant; m. (2) ETTA -----. Ch. (McINTIRE)[10]: Edith E., b. Danvers, Sept. 28, 1920; m. ----- Gould.

2309 HERBERT EDWARD McINTIRE[9] b. Newburyport, Mass., Mar. 18, 1900; d. 1955, s.p.; m. Danvers, Mass., Dec. 3, 1920, RENA MARION BROWN, q.v., b. Middleton, Mass., July 12, 1902; d. Danvers, Dec. 6, 1943. He was a leather worker.

2310 ALVAH DELMONT McINTIRE[9] b. Rowley, Mass., July 18, 1907; res. Beverly, Mass., 1958; m. Danvers, Mass., May 7, 1925, GRACE PUTNAM HEALD, dau. of Grover C. and Lottie R. (Johnson) Heald, b. Newburyport, Mass., Mar. 7, 1907. He was a hydraulic hat presser, farm laborer and mason; served in the Navy, WW 2.

Ch. (McINTIRE)[10] b. Ipswich, Mass.: a. Alvah Delmont, Jr. (2577) b. May 14, 1926. b. Rita Gertrude, b. May 11, 1928; res. Boston, 1958; m. Archie Smith, a railroad emp. c. Virginia Gladys, b. Jan. 23, 1930; res. Beverly, 1958; m. ----- Ebert, a truck driver. He served in the Army. d. Gertrude Grace, b. Oct. 27, 1931; res. Boston, 1958; m. Ernest Leslie. e. Lottie Ann, b. Aug.

31, 1933; res. Haverhill, Mass., 1958; m. ----- Seavey. f. Alice Louise, b. June 5, 1935; res. Haverhill, 1958; m. Floyd Green, coal co. emp.; served in the Army. g. Edward, b. abt. 1937.

2311 EDWARD CALVIN McINTIRE[9] b. Reading, Mass., Mar. 10, 1904; m. there, Sept. 27, 1931, GERTRUDE ELIZABETH DOUCETTE, dau. of Robert Edward and Mary Louise (Harrington) Doucette, b. Reading, July 31, 1914. He was a patent leather worker. Div. She m. (2) Saugus, Mass., Oct. 20, 1941, Edward Carl Nordstrom, a mach., son of Carl and Ann (Lawson) Nordstrom, b. Malden, Mass., abt. 1915. Ch. (McINTIRE)[10] b. Reading: a. Edward Calvin, Jr., b. Apr. 20, 1933. b. Richard Arthur, b. Dec. 12, 1936.

2312 HAROLD REID McINTIRE[9] b. Stoneham, Mass., June 30, 1914; m. Newton, NH, Mar. 17, 1938, GERTRUDE VERA NORTH, dau. of Albert Louis and Vera A. (Drew) North, b. Wakefield, Mass., Mar. 6, 1919. He was a milkman. Ch. (McINTIRE)[10] b. Melrose, Mass.: a. Harold Reid, Jr., b. Oct. 31, 1938. b. Roberta Louise, b. Jan. 21, 1940. c. and d. Twin sons, b. July 24, 1941.

2313 HAROLD SIDNEY ROBERTS[9] b. Reading, Mass., Jan. 6, 1896; res. there, 1946; m. (1) Reading, Oct. 17, 1916, GRACE M. TARBOX, dau. of Roderick H. and Elizabeth M. (Styles) Tarbox, b. Lynn, Mass., abt. 1899. Div.; m. (2) HORTENSE (RITCHIE) HARRISON. He was a shoemaker, then a night watchman.

2314 ISABEL MAUD ROGERS[9] b. Apr. 1887; res. Salem, Mass., 1946; m. Fred Turpin, a truck driver. Ch. (TURPIN)[10]: a. Arthur, accidentally killed a week after his marriage. b. John, served in Army. c. dau., md. and res. Beverly, Mass., 1946.

2315 KATHERINE WOLCOTT PECK[9] b. Manchester, Conn., Apr. 16, 1910; m. Hartford, Conn., Oct. 5, 1935, DR. RUSSELL BREWER SCOBIE, son of Robert Smith and Eva (Brewer) Scobie, b. New Haven, Conn., Oct. 25, 1903. She was a nurse. He was grad. from Sheffield Scientific School, Yale Univ., 1926, and Yale Medical School, 1929; was a pediatrician at Newburgh, NY. Ch. (SCOBIE)[10]: a. and b. Barbara Wolcott and Robert Brewer (twins) b. NYC, Nov. 13, 1936.

2316 RIAL STRICKLAND PECK[9] b. Hartford, Conn., May 3, 1913; m. there, May 1, 1937, LAURA KNOX, dau. of James Whitney and Myrtle (Haneus) Knox, b. Feb. 9, 1916. He was grad. from Dartmouth, 1936; has been an ins. underwriter; served as T/Sgt. in an Army Signal Service Co., WW 2. Ch. (PECK)[10] b. Hartford: a. Judith Knox, b. Jan. 24, 1939. b. Gail Haneus, b. Nov. 7, 1940.

2317 BERTHA ANNA WIKE[9] b. Barry, Ill., Oct. 8, 1880; res. Warm Springs, Mont., 1945; m. Barry, Nov. 21, 1901, CHARLES ELMER

RAFFETY, son of Charles Henry and Nancy Elizabeth (Hendrix) Raffety, b. Reno, Kan., Sept. 5, 1879. He was a laundryman for forty years. Ch. (RAFFETY)[10] b. Barry: a. George Henry (2578) b. Feb. 17, 1902. b. Dorothy Druscilla (twin) b. June 25, 1904; d. Pine City, Minn., 1932; m. Thomas Bennett. c. Ruth Ida (twin) b. June 25, 1904; d. Williston, ND, 1934, s.p.; m. Anton Russell.

2318 IDA OPAL WIKE[9] b. Barry, Ill., Nov. 29, 1886; d. Vancouver, Wash., May 14, 1973; m. Quincy, Ill., Nov. 16, 1910, KELLIAN HENRY RAEF, son of John C. and Mary Raef, b. Newton, Ill., Oct. 6, 1881; d. Spokane, Wash., Apr. 26, 1968. He was a stock broker. Ch. (RAEF)[10]: a. Mable Marguerite (2579) b. Brighton, Iowa, Sept. 10, 1912. b. Robert Hart, b. Spokane, Dec. 24, 1914; m. July 11, 1941, Marian Hartman. He was an office mgr. Ch. (Raef)[11]: Gary Robert, b. Spokane, Mar. 4, 1945; div.

2319 EDNA ELIZABETH HART[9] b. Barry, Ill., June 17, 1891; res. Mountain Lakes, NJ; m. Barry, Aug. 4, 1914, DR. WALTER ANDREW SHEWHART, son of Anton and Esta Loa (Barney) Shewhart, b. New Canton, Ill., Mar. 18, 1891; d. Mar. 11, 1967.

He was a research statistician; was grad. from Univ. of Ill.: A.B., 1913, A. M., 1914; Whiting fellow, Univ. of Cal., 1915-16; Ph.D., Univ. of Cal., 1917; engr. with Western Elect. Co., 1918-25; mem. of tech. staff of Bell Tel. Laboratories since 1925, specializing in application of statistics in engineering and standardization, theory and practice of control of quality of product; research statistician since 1940; lecturer on applied statistics, Stevens Inst. of Tech., 1930, Univ. of London, 1932, and Grad. School, U. S. Dept. of Agriculture, 1938; mem. advisory council, dept. of math., Princeton, since 1941; Fellow Inst. of Math. Statistics (v.p., 1935-36; pres. 1937, 1944), American Assn. for Advancement of Science (council 1942 to 1949); lecturer Presidency College of Calcutta, India, 1948; consultant on ammunition specifications, War Dept., 1935-44; consulting editor on statistics, John Wiley and Sons., NY, since 1943; consultant Research and Development Board since 1949; U. S. delegate to Gen. Assembly, Inter-American Statistical Inst., 1947; member Nat. Research Council, 1944-46, Econometric Society, American Statistical Assn. (v.p., 1934; bd. dirs., 1942-45; pres., 1945), Royal Statistical Society, Am. Soc. for Testing Materials, Philosophy of Science Assn., and Assn. for Symbolic Logic. Author: Economic Control of Quality of Manufactured Product, 1931; Statistical Method from the Viewpoint of Quality Control, 1939. He wrote numerous scientific and technical articles.

2320 THOMAS ORLANDO HART[9] b. Cincinnati, Ohio, Mar. 6, 1873; res. Barry, Ill., 1945; m. Pittsfield, Ill., Oct. 27, 1909, FANNYE BELLE ARNETT, dau. of Thomas C. and Mary P. (Haycraft) Arnett, b. New Canton, Ill., Feb. 8, 1882. He was a farmer. No

ch.

2321 MALLIE RANKIN[9] b. Barry, Ill., Apr. 26, 1878; d. Ellensburg, Wash., Apr. 1, 1916; m. Spokane, Wash., abt. 1904, SAMUEL BENJAMIN HOUGEN, son of Halver O. and Anna Hougen, b. Minn., Oct. 12, 1883; d. Cashmere, Wash., Jan. 22, 1943. He was a hardware merchant; m. (2) Lydia Lang, who res. Cashmere, 1962.

Ch. (HOUGEN)[10]: a. George William (2580) b. Feb. 28, 1905. b. Catharine Anna, b. July 19, 1910; m. (1) Chris Borders. Div.; m. (2) ----- Baldwin. Ch. (Borders)[11]: i. Juanita, b. abt. 1930. ii. Roscoe, b. abt. 1932. c. Marvin Rankin (2581) b. Dec. 17, 1911. d. Clarence Lyndell, b. Nov. 16, 1913; res. Seattle, Wash., 1962; m. Hazel -----. He was emp. in a fruit warehouse. Ch. (Hougen)[11]: Tracy, b. abt. 1958.

2322 VIVIAN RANKIN[9] b. New Canton, Ill., Oct. 4, 1882; res. Portland, Ore., 1945; m. Spokane, Wash., Dec. 12, 1917, OLIVER HOUGEN who d. July 24, 1936. Ch. (HOUGEN)[10]: Margaret Helen, b. Feb. 23, 1920.

2323 BLANCHE HART[9] b. Barry, Ill., Feb. 7, 1884; d. Decatur, Ill., Sept. 26, 1975; m. Kinderhook, Ill., Feb. 24, 1909, HENRY GODFREY SCHUHARDT, a farmer, son of Christopher and Louisa (Behrensmeyer) Schuhardt, b. Kinderhook, July 20, 1879; d. Pittsfield, Ill., Mar. 6, 1958. Ch. (SCHUHARDT)[10]: (Pearl) Pauline, b. Barry, Sept. 7, 1911; m. there, Aug. 21, 1949, Merrill Leroy Dunham, son of Alfred Julius and Edna Mae (Mourning) Dunham, b. LaCrosse, Ill., Oct. 26, 1905; tchr. and slsmn. She was a tchr. for 36 years. No ch.

2324 ZULA MADGE HART[9] b. Barry, Ill., Aug. 27, 1887; d. Feb. 11, 1975; m. Palmyra, Mo., Sept. 20, 1907, CARL CECIL LIKES, son of Abraham and Ollie Lily (Gard) Likes, b. Barry, Oct. 3, 1886; d. Mar. 3, 1955. He was a freight handler. Ch. (LIKES)[10] b. New Canton, Ill.: a. Charles Cecil (2582) b. Jan. 18, 1908. b. Dale Abraham (2583) b. Jan. 1, 1916.

2325 ANNA GRACE HART[9] b. Barry, Ill., June 17, 1890; m. (1) FELIX D. BYERS; m. (2) JESSE EARL FOSTER, an elect., b. Feb. 24, 1889; d. Apr. 17, 1959. Ch. (BYERS)[10]: a. Helen. b. Bernice (twin) b. 1918. c. Beulah (twin) b. 1918; d. 1928. Ch. (FOSTER)[10]: d. Patty M., b. and d. 1931. e. Marianna, res. Hannibal, Mo., 1981; m. Ike Lewis.

2326 GLENN JENNINGS HART[9] b. Barry, Ill., Oct. 11, 1892; d. Mar. 21, 1964; m. Hannibal, Mo., Aug. 6, 1913, DELLA M. MYGATT, dau. of Edwin and Mary (Snyder) Mygatt, b. New Canton, Ill., July 20, 1894; d. Feb. 24, 1970. He was an implement store emp.

Ch. (HART)[10] b. New Canton: a. Dorothy Mary (2584) b. Feb. 7, 1914. b. Glenna Ruth (2585) b. Nov. 2, 1915. c. Della Marguerite (2586) b. Feb. 4, 1918.

2327 GLADYS ALICE HART[9] b. Barry, Ill., Dec. 9, 1901; res. San Luis Obispo, Cal., 1981; m. Phoenix, Ariz., Feb. 20, 1929, MERLE MARLIN CHILCUTT, son of Aquilla Marlin and Ina Inez (Pitts) Chilcutt, b. Texline, Texas, July 27, 1908. Div. He was a correctional officer at Folsom (Cal.) State Prison. Ch. (CHILCUTT)[10]: Lynn Marlin (2587) b. Aug. 31, 1936.

2328 (MARJORIE) RUTH HART[9] b. Barry, Ill., Jan. 6, 1909; res. Claremont, Cal., 1981; m. Vancouver, Wash., Feb. 26, 1932, DONDLE IVAN TAYLOR, son of Caleb and Anna Dyne (Longley) Taylor, b. Severy, Kan., July 20, 1908. He was a roofing contr. No ch.

2329 MARGARET LUCY BROWNELL[9] b. Clarksdale, Ill., Oct. 31, 1882; res. Durham, NH, 1944; m. Grand Forks, ND, Dec. 16, 1909, JAMES RALPH GRAHAM, son of John William and Elizabeth (Smith) Graham, b. Cherokee, Ga., Apr. 21, 1879. Ch. (GRAHAM)[10]: a. Elizabeth (2588) b. Minot, ND, Dec. 26, 1911. b. James Ralph (2589) b. El Centro, Cal., Jan. 25, 1916.

2330 STELLA VIOLA BROWNELL[9] b. Clarksdale, Ill., July 6, 1884; res. E. Taunton, Mass., 1944; m. St. Vrain, N. M., May 1, 1912, STEPHEN ARLON DOW, son of Alfred and Alice Maria (Wheeler) Dow, b. Bolton, Mass., Apr. 4, 1884. Farmer. Ch. (DOW)[10]: a. Arlon Brownell (2590) b. St. Vrain, June 12, 1913. b. Margaret Carolyn, b. Bolton, Mass., Sept. 20, 1916; m. Frank Junk. c. Marianna (2591) b. Concord, NH, Jan. 19, 1919.

2331 GEORGE WILLIAM BROWNELL[9] b. Clarksdale, Ill., Oct. 23, 1885; res. Amarillo, Texas, 1945; m. Clovis, NM, Feb. 24, 1924, MABELLE OZELLE BOUCHER, dau. of Robert Wesley and Sarah Ann Boucher, b. Purdy, Mo., June 20, 1892. He was a bus driver. Ch. (BROWNELL)[10]: a. George William, Jr., b. Clovis, Mar. 9, 1925; d. Sept. 27, 1925. b. Robert Boucher, b. Amarillo, Aug. 17, 1930.

2332 ANNA CELESTIA BROWNELL[9] b. Clarksdale, Ill., Aug. 19, 1888; res. Portales, NM, 1945; m. St. Vrain, NM, Sept. 25, 1919, FRED LYLE OHR, son of Jacob Frederick and Mary Elizabeth Ohr, b. in SD, Dec. 25, 1884. Ch. (OHR)[10]: a. Marion, b. Oct. 28, 1920, s.b. b. Elizabeth Jean (twin) (2592) b. Clovis, NM, Nov. 11, 1921. c. William Douglas (twin) b. Clovis, Nov. 11, 1921; ind. into Army, Aug. 26, 1942; PFC in Holland with 473d AAA Batt., 1945; unm.

2333 HERMON E. HART[9] b. Apr. 9, 1897; res. Barry, Ill., 1944; m. Palmyra, Mo., Sept. 1, 1923, NELLIE FERNE GUTHRIE, dau. of Banjamin and Anna (Kinder) Guthrie, b. Kinderhook, Ill., Dec. 1, 1903. He served in WW 1, June 4, 1918, to Aug. 8, 1918. Ch. (HART)[10] b. Hannibal, Mo,: a. Carl Edward, b. June 24, 1924; enl. in Navy, Nov. 29, 1942; AMM. b. Ramona Lee, Jan. 22, 1926.

2334 RAYMOND JOEL HART[9] b. Oct. 19, 1901; m. Barry, Ill., Oct. 19, 1924, THELMA LEONE NOBIS, dau. of Paul A. and Jennie (Miller) Nobis, b. Barry, Feb. 6, 1905. He was a farmer. Ch. (HART)[10] b. Barry: a. Margaret Ruth, b. Apr. 16, 1928. b. Elizabeth Ann, b. May 17, 1934.

2335 JULIAN WILLARD STRUBINGER[9] b. Barry, Ill., Feb. 3, 1902; m. 1924, LEORA BROWN. Ch. (STRUBINGER)[10]: a. Clifford Lee, b. June 3, 1925. b. Lois Jean, b. May 1, 1927. c. Glenn J., b. July 23, 1929. d. Michael B., b. Sept. 29, 1930.

2336 LILLIAN YANCY[9] b. Dec. 24, 1878; d. Oct. 6, 1936; m. June 1903, BENJAMIN FRANKLIN CHURCHILL of Denver, Colo., b. June 14, 1887; d. Sept. 3, 1949. Ch. (CHURCHILL)[10]: Robert, b. Sept. 10, 1912; res. Denver; was married; d. Sept. 30, 1946.

2337 JAMES SELWYN YANCY[9] b. Barry, Ill., Sept. 14, 1882; d. Long Beach, Cal., Dec. 29, 1965; m. Denver, Colo., Apr. 22, 1911, MYRTLE GERTRUDE BRETSCHNEIDER, dau. of Emil and Rosa (Miller) Bretschneider, b. Leavenworth, Kan., Jan. 22, 1887; d. Long Beach, July 3, 1980. Ch. (YANCY)[10] b. Long Beach: a. Selwyn Willard (2593) b. June 15, 1914. b. Robert James (2494) b. Dec. 27, 1918.

2338 HAROLD BENN CORWIN[9] b. Lake Forest, Ill., Jan. 22, 1921; m. Apr. 1, 1943, HELEN LOUISE RICE, dau. of Clarence Floyd Rice, b. Grand Rapids, Mich., Mar. 31, 1921. He was comm. 2d Lt., USMC, Sept. 26, 1942; 1st Lt., June 22, 1943; Capt., Feb. 28, 1945; att. Episcopal Seminary, Kenton, Ohio, and Univ. of Mich.; was a personnel mgr. Ch. (CORWIN)[10]: a. Harold Benn, Jr., b. Grand Rapids, July 4, 1944. b. James, b. Sept. 13, 1946.

2339 MARJORIE SHIRLEY BARNARD[9] b. Concord, NH, Aug. 9, 1893; res. Worcester, Mass., 1944; m. Concord, Apr. 26, 1916, RUSSELL POTTER SANFORD, son of George and Carolyn (Spooner) Sanford, b. Cliftondale, Mass., Aug. 29, 1884; d. Worcester, July 20, 1940. Ch. (SANFORD)[10] b. Worcester: a. Frances Shirley (2595) b. Sept. 25, 1919. b. Carolyn Barnard (2596) b. Dec. 11, 1922. c. Joanne, b. Sept. 19, 1924; PH 3/c, WAVES, WW 2; later, a medical secy.

2340 SCOLLEY JOHN LAKE[9] b. Oakfield, Me., Nov. 27, 1891; res.

Roxbury, Mass., 1947; m. Nov. 7, 1913, NELLIE M. HARDY who d. Mar. 6, 1918. He was a Boston policeman. Ch. (LAKE)[10]: a. Charles Arthur, b. Sept. 4, 1914. b. Scolley John, Jr., b. Feb. 14, 1916. c. Marion Roslyn, b. Feb. 20, 1918.

2341 BEATRICE ANGELINE SIMONDS[9] b. Hardwick, Vt., Jan. 29, 1902; d. Springfield, Vt., Dec. 28, 1937; m. Sept. 21, 1927, ADNA B. WHITE, a mech., son of Edward and Belle D. White, b. Weston, Vt., June 10, 1903; res. Londonderry, Vt., 1944. Ch. (WHITE)[10] b. Springfield: a. Joyce Ann, b. Dec. 20, 1930. b. Janet Baird, b. Sept. 1, 1937.

2342 ELWOOD WILCOX SIMONDS[9] b. Hardwick, Vt., Mar. 9, 1905; m. VERA WILLET, dau. of Richard and Catherine (Fitzpatrick) Willet, b. NYC, Apr. 29, 1910. He was a mach. shop supt. Ch. (SIMONDS)[10] b. Springfield, Vt.: a. Eileen Mae, b. Aug. 10, 1929. b. Richard Elwood, b. June 4, 1932. c. Woodrow Willis, b. July 20, 1943.

2343 ELIZABETH BARBER BREWSTER[9] b. Derby, Conn., Nov. 20, 1903; res. there, 1962; m. Derby, Oct. 25, 1930, GEORGE EVERARD THOMPSON, son of Edward Smith and Ethel Gulliver (Hodgkins) Thompson, b. Brooklyn, NY, Apr. 16, 1903. She was grad. from Vassar, 1926; he, from Princeton, 1924, a civil engr. and surveyor. Ch. (THOMPSON)[10]: Ethel Marvelle, b. Brooklyn, July 31, 1931; att. Lake Erie College, Ohio; res. Derby, 1962, unm.

2344 ALICE PORTER HOWE[9] b. Westboro, Mass., Aug. 26, 1890; m. Palmer, Mass., June 5, 1915, ARVID OSCAR SWANSON, son of Nels and Karolina (Swanson) Swanson, b. Plainfield, Mass., Sept. 4, 1889. They res. Palmer, 1946. He was cashier of the Boston and Albany Railroad office at Springfield, Mass.; a mem. of Thomas Masonic Lodge. Ch. (SWANSON)[10]: a. Porter Howe (2597) b. Springfield, Mar. 11, 1916. b. George Marshall (2598) b. Palmer, June 14, 1923.

2345 GERTRUDE WALKER[9] b. Salem, Mass., May 31, 1872; d. there, May 3, 1943, s.p.; m. NYC, Nov. 3, 1909, JOHN SARSFIELD CROWLEY, son of Joseph Murray and Hannah (Turkinshaw) Crowley, b. Salem, Apr. 15, 1871; res. Beverly, Mass., 1945. He was a publisher for 45 years; senior partner in firm of Crowley and Lunt, directory publishers.

2346 ELEANOR FIDELIA McINTIRE[9] b. Salem, Mass., Jan. 21, 1900; res. Dayton, Me., 1945; m. Monson, Me., Sept. 28, 1935, CLARENCE ORIN KIMBALL, a slsmn., son of Luther Winfield and Elizabeth E. (Kay) Kimball, b. Dayton, July 15, 1891. She was a cellist and music tchr. He served in France in the Army, WW 1. No ch.

2347 ELIZABETH VICTORIA McINTIRE[9] b. Salem, Mass., Nov. 29, 1902; m. Danvers, Mass., May 31, 1924, HAROLD KING PARKER, son of George Henry and Nancy Caroline (King) Parker, b. Danvers, May 27, 1900. He was a grain dealer and propr. of a farm supply store. Ch. (PARKER)[10]: Janet, b. Boston, Apr. 30, 1934.

2348 ARTHUR MILTON MORRISON[9] b. Fox Lake, Wis., Oct. 11, 1885; res. Milton, Wash., 1944; m. Livingston, Mont., June 25, 1910, ETHEL M. LOZIER of Park Falls, Wis., dau. of Edward and Mary (Manier) Lozier, b. Aniwa, Wis., abt. 1890. Five daus and two sons.

2349 MAUDE CLEMENT MORRISON[9] b. Fox Lake, Wis., July 31, 1889; res. Livingston, Mont., 1943; m. there, June 4, 1917, CHARLES ARTHUR JAMES, son of Rev. Henry A. and Jane (Thomas) James, b. Sundance, Wyo., Apr. 5, 1888; d. Livingston, Feb. 14, 1941, s.p. He was asst. postmaster.

2350 GRANT ALBERT MORRISON[9] b. Fox Lake, Wis., May 1, 1899; res. Corpus Christi, Texas, 1944; m. San Antonio, Texas, June 4, 1922, GERTRUDE BERNICE CARTER, dau. of Dr. Thomas William and Nellie Jessie Carter, b. Sherman, Texas, Apr. 9, 1898. He was a dist. sales mgr., then leased a large citrus and dairy farm. She was an adult tchr. in a Mexican housing project. Ch. (MORRISON)[10] b. Mercedes, Texas: a. Barbara, b. July 9, 1926; m. Mar. 26, 1943, Glenn A. Hansen. b. Anatole, b. July 21, 1930. c. Grant Albert, Jr., b. Aug. 31, 1933.

2351 MILDRED ELLIOTT MORRISON[9] b. Carbondale, Colo., Apr. 10, 1902; res. Mercedes, Texas, 1962; m. ROBERT E. KIRKPATRICK, an attorney of Ripley, Tenn., son of Robert Henry and Elna (Ganse) Kirkpatrick. Ch. (KIRKPATRICK)[10]: a. Jean, b. Sept. 23, 1923. b. Robert Henry, II, b. Nov. 9, 1927.

2352 LEE HENRY MORRISON[9] b. Harrisonville, Mo., Mar. 2, 1908; m. NYC, Apr. 1, 1933, EMMA BERTHOLD SAYRE. For two years, he res. Mexico City as editor of Commerce and Industry, the official magazine of the American Chamber of Commerce of Mexico; assoc. with Columbia Univ. Press from 1933; served as an Army Sgt.; overseas with the Signal Corps and sta. in Germany (Third Army); assigned to Civil Affairs and Military Govt. She was secy. to Nicholas Murray Butler, the pres. of Columbia Univ. No ch.

2353 BLANCHE CECELIA BARTLETT[9] b. Elgin, Ill., Aug. 14, 1884; res. Milwaukee, Wis., 1944; m. Chicago, Ill., Dec. 22, 1903, JOSEPH MARTIN VAN ELLS, b. Milwaukee, Jan. 5, 1883. He was a credit mgr. Ch. (VAN ELLS)[10]: a. Kenneth Joseph, b. Sept. 4, 1905. b. Edith Helen, b. Nov. 27, 1906. c. Marian Magdeline, b. Aug. 23, 1911. d. John Joseph, b. June 23, 1918.

2354 CLARA BERNICE ANDREWS[9] b. Danvers, Mass., Aug. 25, 1910; m. there, June 28, 1937, DONALD SILLARS, JR., son of Donald and Abbie F. (Treworgy) Sillars, b. Danvers, Sept. 3, 1910. She was grad. from Mass. School of Art. He was mgr. of a chain store in Danvers; served WW 2.

2355 GILMAN BLAKE ANDREWS[9] b. Augusta, Me., Nov. 23, 1916; m. Hempstead, NY, July 11, 1943, CORA EMILY SEABURY, dau. of Adam Alden and Maude (Harris) Seabury, b. Brooklyn, NY, July 23, 1921. He was grad. from MIT, 1941; was project engr., Sperry Gyroscope Co., Garden City, NY, 1944. Ch. (ANDREWS)[10] b. Rockville Centre, NY: a. Martha Susan, b. Mar. 4, 1944. b. Elliott Seabury, b. July 4, 1945.

2356 HELEN ALVIRA CORNWELL[10] b. Lakeside, Ohio, Apr. 14, 1914; m. Camden, Ohio, Jan. 11, 1939, RAYMOND HERBERT MEYERS, son of William and Amelia (Bertch) Meyers, b. Lorain, Ohio, Jan. 30, 1914. They res. Needles, Cal., 1945. He was a Santa Fe Railway emp. Ch. (MEYERS)[11]: a. Edwin William, b. Oberlin, Ohio, Nov. 2, 1939. b. Helen Raye, b. Lorain, Feb. 11, 1941.

2357 JEANNETTE MAY CORNWELL[10] b. Oberlin, Ohio, June 30, 1916; m. Elyria, Ohio, Oct. 3, 1935, DONALD LEROY HARTMAN, son of Jacob and Gertrude (McQuate) Hartman, b. New London, Ohio, Dec. 26, 1910. He was a plumber. Ch. (HARTMAN)[11]: a. Donald Lewis, b. Huntington, Ohio, Oct. 27, 1936. b. Ellis Lynn, b. Amherst, Ohio, May 31, 1939. c. Lane Marie, b. Oberlin, Sept. 16, 1940. d. Risa Lee Sharon, b. Oberlin, Feb. 26, 1942. e. Loren Gene, b. Oberlin, July 24, 1943.

2358 ENID IRENE CORNWELL[10] b. Oberlin, Ohio, Dec. 12, 1921; m. Napoleon, Ohio, July 1941, FRANK BUKOVAC, JR., son of Frank and Lubja Bukovac, b. Lorain, Ohio, Nov. 5, 1911. He was a welder. Ch. (BUKOVAC)[11] b. Oberlin: a. Barbara Ruth, b. May 14, 1942. b. Mary Jo, b. Oct. 4, 1943.

2359 CURTIS LEWIS McINTYRE[10] b. Minneapolis, Minn., Sept. 28, 1915; m. Stillwater, Minn., June 22, 1940, ROSE MARIE PALMER, dau. of Earl Stewart and Marie Augusta (Torsch) Palmer, b. Stillwater, Feb. 23, 1917. He served as a PFC in 970th Counter Intelligence Service, May 1944 to Aug. 1946; owned Oldsmobile Sales and Service Co., Stillwater; a Mason. Ch. (McINTYRE)[11] b. Stillwater: a. Nancy Marie, b. Nov. 4, 1941. b. Keith Curtis, b. Apr. 13, 1943.

2360 QUENTIN LeROY McINTYRE[10] b. Minneapolis, Minn., Aug. 2, 1917; m. Stillwater, Minn., Oct. 28, 1939, EDITH ADELINE LEWCOX of Kulm, ND, dau. of Roy Sinclair and Ina (Selvela) Lewcox, b. Feb. 1, 1915. He served as a S 1/c, USN, May 31, 1944, to Feb. 8,

1946; on USS BASHAW (CSD 182 Flag) and USS KRAKEN (CSD 151 Flag) in SW Pacific; later, a truck fleet supvr.; mem. St. Johns Masonic Lodge, Stillwater. Ch. (McINTYRE)[11]: Cynthia Adeline, b. Stillwater, July 8, 1940.

2361 MIRIAM SARA McINTYRE[10] b. River Falls, Wis., June 1, 1906; res. White Bear Lake, Minn.; m. Apr. 16, 1938, NELSON WOODSWORTH TAYLOR, son of Rev. John B. and Emma (Donaldson) Taylor, b. Pincher Creek, Alberta, Apr. 26, 1899. He had m. (1) May 6, 1925, Edith Pinnell, from whom div. in 1931.

He came to the U. S. in 1920; naturalized, 1929; was grad. from the Univ. of Saskatchewan, 1918; Ph. D., Univ. of Cal., 1923; instr. of chemistry, Univ. Cal., 1923-25; asst. prof. of chemistry, Univ. of Minn., 1925-32; prof. and head of dept. of ceramics, Pa. State College, 1933-43; with research dept., Minn. Mining and Manufacturing Co., St. Paul, Minn., after Nov. 1943, asst. dir. of research from 1945; and in charge of the fluorochemical project after 1951.

He was a fellow, Mayo Foundation, Rochester, Minn., summers of 1928-29, John Simon Guggenheim Memorial Foundation, Berlin and Gottinger, Germany, 1929-30; consultant, U. S. Bureau of Mines, Salt Lake City, Utah, summers of 1930-31; del. to International Glass Congress, London, 1936. Fellow: American Ceramic Society (chmn. refractories div., 1938-39, glass div., 1939-40), Society of Glass Technicians, England. Mem.: American Chemical Society, Pa. Chemical Society (former v.p.), Pa. Academy of Science, Society of Rheology. Author of papers on pure and applied physical chemistry and ceramics; editor of Rheology Bulletin, American Inst. of Physics.

2362 JOHN WATSON McINTYRE[10] b. Downing, Wis., June 3, 1908; res. Sacramento, Cal., 1954; m. St. Louis, Mo., June 13, 1942, JUNE FRANCES COLVILLE, b. St. Louis, June 15, 1915. He served in the 4th Cavalry, 1930-31; re-enl. May 16, 1934, sta. Hawaii, 1941, then with the 11th AAF in the Aleutians; M/Sgt. Ch. (McINTYRE)[11]: Sandra June, b. Jefferson Barracks, Mo., May 19, 1943.

2363 JEAN FREDERICK McINTYRE[10] b. Prairie Farm, Wis., Dec. 23, 1913; res. Flushing, NY., 1945; m. West Branch, Iowa, Aug. 8, 1942, WILLIAM EWALD FEIST, son of Franz and Frieda (Liebermann) Feist, b. Zurich, Switzerland, June 17, 1896. He was an elect. engr.; was grad. from Technische Hochschule, Berlin-Charlottenburg, 1926.

She was grad. from River Falls (Wis.) Teachers College, 1933, and from Carleton College, Minn., 1935; English tchr., Minn., 1935-38; libr., Univ. of Minn., Dept. of Veterinary Medicine, 1940-42; editorial asst., 1942-44; libr., Patients' Library, Metropolitan Hosp., NYC, from 1944.

2364 ADA LOUISE McINTYRE[10] b. No. St. Paul, Minn., Oct. 5, 1908; res. there, 1945; m. St. Paul, May 1, 1941, LLOYD EMORY OLIVER, son of John Merril and Theresa (Boening) Oliver, b. Lakeland, Minn., July 1, 1906. Ch. (OLIVER)[11]: Gary Lloyd, b. Nov. 1, 1942.

2365 MARGARET THOMPSON McINTYRE[10] b. Chicopee, Mass., Nov. 26, 1901; m. St. Louis, Mo., June 9, 1928, ELMER LESLIE LACEY. She att. Washington Univ., St. Louis; grad. Univ. of Ill. Ch. (LACEY)[11]: Elmer Bradford, b. St. Louis, Jan. 23, 1933.

2366 HARRY MERRICK McINTYRE[10] b. Chicopee, Mass., June 1, 1893; killed in auto accident at Agawam, Mass., Sept. 26, 1925; m. Springfield, Mass., Jan. 16, 1920, DOROTHY ADAMS, dau. of William and Mary (Haynes) Adams, b. Paighton, England, abt. 1899. He was a garage mech.; served as an Ens., WW 1, with a balloon unit operating over the North Sea. Ch. (McINTYRE)[11]: Son, b. New Haven, Conn., d. same day.

2367 HOWARD WINSLOW BANCROFT[10] b. July 28, 1909; res. Leominster, Mass.; m. Sept. 24, 1934, VERA ALICE HARVEY. He was a chair mnfr. and a design engr. Ch. (BANCROFT)[11]: a. Sally Jane, b. Aug. 21, 1936. b. Nancy Lee, b. May 1938.

2368 GRACE LILLIAN CUSHMAN[10] b. Haverhill, Mass., June 16, 1894; res. Bradford, Mass., 1945; m. Haverhill, Feb. 13, 1912, VICTOR OCTAVE CHAREST, son of Pierre Octave and Azilda (Brouillette) Charest, b. Oct. 6, 1873. Ch. (CHAREST)[11] b. Bradford: a. Azilda Adelle, b. Nov. 16, 1912; m. Earle Wright Anderson. Ch. (Anderson)[12]: Marcia Jane, b. Haverhill, July 16, 1936. b. Victor Cushman, b. Oct. 19, 1913; m. Alfreda Charlotte Shannahan. Ch. (Charest)[12]: Natalie Jean, b. Amesbury, Mass., Nov. 20, 1937.

2369 EDWIN HARRINGTON McINTYRE[10] b. Haverhill, Mass., Sept. 20, 1896; m. Randolph, Vt., June 22, 1924, ARENE EMERSON RUMRILL, dau. of Clinton Joseph and Marion Belle (Emerson) Rumrill, b. Randolph, May 7, 1902. He served in the Army from Aug. 28, 1918, to Sept. 30, 1919. He was an ins. agent; mem. of White River Masonic Lodge, Bethel, Vt. Ch. (McINTYRE)[11] b. Randolph: a. Kenneth Edwin, b. Mar. 29, 1926; grad. USMA, West Point, 1949; COL., 1974. b. Philip Edgar, b. Aug. 2, 1930.

2370 HELEN AGNES MARSTERS[10] b. Sherburne, NY, Feb. 7, 1921; m. there, June 30, 1937, LELAND RALPH EGGLESTON, a mach., son of Edward Goodrich and Verna Elizabeth (Minear) Eggleston, b. Cedar Rapids, Iowa, Feb. 19, 1916. Ch. (EGGLESTON)[11]: a. Jan Howard, b. Sherburne, Aug. 5, 1939. b. Sandra Jean, b. Utica, NY, May 28, 1943.

2371 DOROTHY ANN McINTYRE[10] b. Earlville, NY, Aug. 28, 1920; m. W. Brookfield, NY, Apr. 30, 1938, BOYD ALBERT RAMSDELL, son of Norra and Estelle (Cook) Ramsdell, b. Brookfield, Apr. 24, 1916. He was a locomotive shop emp. Ch. (RAMSDELL)[11]: Dennis Boyd, b. Broadalbin, NY, Sept. 13, 1941.

2372 CURTIS LEE DICKERSON, JR.,[10] b. Towanda, Pa., Nov. 7, 1911; m. Milford, Pa., Aug. 31, 1935, HELEN RELIEF MAY, dau. of Llewellyn and Kathryn (Schrader) May, b. Hornell, NY, Sept. 28, 1910. He was an acct. Ch. (DICKERSON)[11] b. Towanda: a. Robert Lee, b. Sept. 26, 1936. b. Jon David, b. June 18, 1938.

2373 JANET EUDORA DICKERSON[10] b. Towanda, Pa., Feb. 27, 1913; res. Rochester, NY, 1946; m. H. ORLO HOADLEY. He was a lens designer, Eastman Kodak Co., then a Lt. in the NY State Guard. Ch. (HOADLEY)[11]: a. Roger Lee. b. George Reid.

2374 ROGER BENHAM DICKERSON[10] b. Towanda, Pa., July 13, 1917; m. there, Nov. 15, 1945, JUNE MARIE STREVY of Syracuse, NY, dau. of Leland and Marie (Edmiston) Strevy, b. Sayre, Pa., June 26, 1923. He was ind. Army, June 1, 1942; overseas Jan. 18, 1946; sta. Le Havre, France, and Furstenfeldbruck and Nellingen, Germany, with 6th Airdrome Sqdn.; S/Sgt.; has been a slsmn.; Mason.

2375 MARY LOUISE McLEAN[10] b. Cambridge, Mass., Dec. 21, 1922; m. June 6, 1943, DR. PETER JULIUS KOENIGER of Woodhaven, NY. She att. Univ. of Wis. He was grad. from Harvard, 1941, and Harvard Medical School, 1944. Ch. (KOENIGER)[11]: Carl Jerome, b. Oct. 31, 1944.

2376 NORMAN COCHRANE GARDNER[10] b. Coxsackie, NY, Nov. 18, 1908; res. there, 1962; m. Washington, DC, Jan. 23, 1934, CLARINE SEGRID DORMAN, dau. of Bert Elmer and Segrid (Paulson) Dorman, b. South Bend, Ind., Dec. 15, 1913. He served as a F1/c, Navy, WW 2; disch. Apr. 21, 1945; has been a correction officer, NY State Vocational Inst., Coxsackie. Ch. (GARDNER)[11]: a. Barbara Jean, b. Jan. 17, 1938; res. Syracuse, NY, 1962; m. Mar. 1960, Walter J. Heins. b. Sharon Ann, b. Feb. 16, 1950.

2377 WILLIAM DONALD GARDNER[10] b. Coxsackie, NY, July 14, 1912; res. there, 1962; m. Saugerties, NY, Oct. 23, 1936, MARJORIE SERENA HERRICK, dau. of Charles and Hazel Mildred (Wase) Herrick, b. Woodstock, NY, July 26, 1912. He has been a funeral dir. since 1935, a Mason and village trustee; served from Jan. 10, 1944, to June 6, 1945, as junior transport clerk embalmer on US Army Transport GATUN and US Army Hospital Ship JOHN J. MEARY in the Atlantic and Mediterranean.

Ch. (GARDNER)[11]: Audrey Herrick, b. Sept. 22, 1938; grad.

N.E. Conservatory, 1960; M. Music, Univ. of Rochester, 1961; elementary music supvr. of Catskill, NY, schools, 1962; unm.

2378 WILLIAM H. CURTIS[10] b. Oct. 1, 1888; m. Jan. 28, 1908, OLA WILLIS, b. Mar. 9, 1890. Ch. (CURTIS)[11]: a. Elmer Henry, b. Oct. 3, 1910. b. Mildred Hattie, b. June 4, 1912. c. Florence Viola, b. Mar. 6, 1915.

2379 MARIE JOSEPHINE O'LOUGHLIN[10] b. Sweet Grass, Mont., Dec. 31, 1937; m. May 21, 1955, ROBERT GEORGE ENGELLANT. Ch. (ENGELLANT)[11]: a. Jess Robert, b. July 9, 1957. b. Timothy Carl, b. July 13, 1958. c. David George, b. Jan. 25, 1962.

2380 DOROTHY ANN O'LOUGHLIN[10] b. Sunburst, Mont., Oct. 17, 1941; m. June 6, 1959, RONALD GEORGE JARACZESKI. Ch. (JARACZESKI)[11]: a. Angela Marie, b. Nov. 26, 1959. b. Debra Ann, b. Dec. 23, 1960.

2381 LAMONT RUSSELL O'LOUGHLIN[10] b. Sweet Grass, Mont., Sept. 15, 1936; m. Feb. 10, 1957, DIXIE WOODFORD. Div. 1971. Ch. (O'LOUGHLIN)[11]: a. Roxanne Rene, b. Aug. 6, 1958. b. Allen Scott, b. Aug. 22, 1959. c. Liana Jane, b. May 26, 1962. d. Brian Keith, b. Oct. 3, 1963. e. Shannan Collen, b. Nov. 12, 1966.

2382 ALLAN ROY O'LOUGHLIN[10] b. Sweet Grass, Mont., Dec. 26, 1937; m. RUTH FLORENCE RABY. Ch. (O'LOUGHLIN)[11]: a. Anita Jeanne, b. Jan. 10, 1960. b. Teresa Ruth, b. Jan. 27, 1962. c. Patricia Michelle, b. Nov. 14, 1967.

2383 ARMENIA CAROL O'LOUGHLIN[10] b. Havre, Mont., Jan. 21, 1939; m. (1) CLYDE GAYLON BEVER: m. (2) KENNETH JAMES MULFORD. Ch. (BEVER)[11]: a. Dennis Lamar, b. June 22, 1958. b. Mark Leroy, b. June 26, 1960. c. Vicki Jolene, b. Apr. 23, 1964. Ch. (MULFORD)[11]: d. Kenneth James, Jr., b. Nov. 24, 1966.

2384 OPAL MAE O'LOUGHLIN[10] b. Fairfield, Mont., July 20, 1941; m. RAY EUGENE MYERS. Ch. (MYERS)[11]: a. Diane Marie, b. July 20, 1958. b. Beverly Ann, b. Dec. 6, 1959. c. Ray Eugene, Jr., b. Jan. 22, 1961. d. Sandra Lee, b. Feb. 18, 1962. e. Barbara Jean, b. Jan. 21, 1963. f. Cheryl Louise, b. Aug. 31, 1965. g. William Jay, b. Nov. 13, 1966.

2385 HOWARD JAMES O'LOUGHLIN[10] b. Fairfield, Mont., Apr. 6, 1943; m. CONNIE JACKSON. Ch. (O'LOUGHLIN)[11]: a. Steven Keith, b. June 19, 1964. b. Paul Garth, b. June 25, 1969.

2386 JAMES ROBERT EVANS[10] b. Sweet Grass, Mont., June 30, 1935; m. CAROL DYRDAHL. Ch. (EVANS)[11]: a. Bonnie Lynn, b. Sept. 1, 1958. b. James Aaron, b. Feb. 2, 1956. c. Donald

Allen, b. Aug. 22, 1959.

2387 SHARYN RAE CROFT[10] b. Long Beach, Cal., Dec. 16, 1947; m. Renton, Wash., Nov. 5, 1965, ROBERT LEE REEDY, son of James Freeman and Elna Marie (Lemoine) Reedy, b. Spokane, Wash., Aug. 19, 1933. Ch. (REEDY)[11]: a. Patricia Diane, b. Seattle, Wash., May 29, 1965. b. Lee Joseph, b. Edmonds, Wash., Sept. 27, 1966. c. Christopher James, b. National City, Cal., Mar. 11, 1971.

2388 PEARL BLATCHLEY PUTNEY[10] b. Guilford, Conn., Apr. 16, 1903; res. Baltimore, 1982; m. Sept. 3, 1921, CHARLES POMEROY IVES, II, son of Paul Pomeroy and Blanche Garfield (Hammond) Ives, b. Guilford, May 29, 1903; d. Baltimore, Mar. 10, 1982. He was grad. from Brown, 1925; M. A., Yale, 1938; was with New Haven Union, 1925-27, Bridgeport Telegram, 1927; reporter, New Haven Journal-Courier, 1927-28, assoc. editor, 1929-32, editor, 1932-39; managing editor, Eugenics Magazine, 1928-31; with Baltimore Sun as assoc. editor, 1939-73, specializing in economics and jurisprudence; visiting lecturer in political science, Goucher College, Md., 1952-56.

Ch. (IVES)[11]: a. Irene Pomeroy (2599) b. Westbrook, Conn., June 8, 1922. b. Paul Pomeroy, II (2600) b. Westbrook, May 20, 1926. c. Cornelia Merriman, b. Baltimore, May 20, 1943; att. Mt. Holyoke College; libr., res. Reisterstown, Md., 1981, unm.

2389 WORTH HOWARD WOOLMAN[10] b. Independence, Iowa, abt. 1912; res. Yoncalla, Ore.; d. May 16, 1970; m. (1) CYNTHIA WANETA WHAM who d. 1935; m. (2) Drain, Ore., Nov. 24, 1938, BEVERLY ELEANOR WHEELER, dau. of Frank Elmer and Iva Violet (Andruss) Wheeler, b. Portland, Ore., May 20, 1921. He was a truck driver hauling logs.

Ch. (WOOLMAN)[11]: a. Barbara Bessie (2601) b. Feb. 23, 1935. b. Richard Worth (2602) b. Jan. 24, 1940. c. Peggy Louise, b. May 25, 1941; res. Drain, 1981; m. (1) David Sandlin; m. (2) Robert E. Ramer. Had dau. Cheryl Marie. d. William Frank, b. Mar. 5, 1943; res. Castle Rock, Wash., 1981. Ch. (Woolman)[12]: Katrina Michelle. e. Waneta Jean, b. June 11, 1944; res. Youzeller, Ore., 1981; m. (1) ----- Kelly; m. (2) ----- Bennett. Ch. (Kelly)[11]: i. Teresa Jo. ii. Angella Jolene. iii. Judith Leann. f. Golda Iva (2603) b. Aug. 13, 1945. g. Judith Ann, b. Mar. 2, 1951; res. Reedsport, Ore., 1981; m. Calvin Shaw. Ch. (Shaw)[11]: i. Scott Howard. ii. Matthew Wade. iii. Carrie Ann.

2390 WILMA ALICE WOOLMAN[10] b. Waterloo, Iowa, Jan. 25, 1914; res. Yoncalla, Ore., 1962; m. Eugene, Ore., Dec. 17, 1932, CHARLES PERCY APPLEGATE, son of Charles Daniel and Dora Pearl Applegate, b. Yoncalla. He was a log scaler. Ch. (APPLEGATE)[11]: a. John William, b. Yoncalla, Jan. 20, 1934; d. May 11, 1950. b.

Janice Cleon (2604) b. Eugene, Apr. 22, 1937. c. Robert Howard, b. Eugene, Dec. 21, 1940; served on a Navy tug, USS SENECA, 1962.

2391 FLORABELLE ALICE McGILL[10] b. Independence, Iowa, Apr. 19, 1919; res. there, 1947; m. Cal., Oct. 3, 1942, LEONARD HAROLD KUHN. He was an aircraft rigger, then a carp. Ch. (KUHN)[11]: a. Harold LeRoy, b. Cal., July 28, 1943. b. Marilyn Joan, b. Feb. 3, 1947.

2392 WAYNE LeROY McGILL[10] b. Independence, Iowa, Mar. 28, 1921; m. there, June 24, 1940, MARIE AGNES WIESER, b. Dec. 25, 1919. Ch. (McGILL)[11]: a. Dwayne A., b. Aug. 12, 1942. b. Linda Ann, b. Feb. 1, 1945.

2393 ALEEN HELEN TRASK[10] b. Independence, Iowa, Aug. 26, 1921; res. Bloomington, Ind., 1954; m. St. Louis, Mo., Aug. 21, 1942, PAUL BROWN BLOMGREN, son of Laurence L. and Alletha Blomgren, b. Winterset, Iowa, Dec. 8, 1920. He served in the Navy, Sept. 1942 to Jan. 1946, as radio tech., then Ens.; was grad. from Univ. of Iowa and Univ. of Ind. Business School; was transp. instr. at DePauw Univ., Ind. She att. Stephens College, Mo., 1940-41, and Univ. of Iowa, 1941-42.

Ch. (BLOMGREN)[11] first two b. Black River Falls, Wis.: a. Paul Brown, Jr., b. Jan. 21, 1944. b. Richard Hugh, b. Jan. 5, 1946. c. Barbara Alice, b. Greencastle, Ind., June 19, 1950. d. Child, b. 1954.

2394 AMI HUGH TRASK[10] b. Independence, Iowa, May 22, 1925; res. Black River Falls, Wis., 1954; m. Tacoma, Wash., June 14, 1947, DOROTHY SAMUELSON, dau. of George and Katherine Samuelson, b. Tacoma, Dec. 15, 1924. He served in the Navy, Apr. 20, 1943, to May 8, 1946; on board the USS CORE in the Pacific; was grad. from Univ. of Iowa, 1949. After graduate work in geology, he was emp. by an oil exploration co. in Texas. More recently, he has been a turkey farmer.

Ch. (TRASK)[11]: a. Diane Louise, b. Marshall, Texas, Aug. 26, 1950. b. Jeffrey Hugh, b. Hobbs, NM., Dec. 29, 1951.

2395 JOHN MARK COSTELLO[10] b. Rapid City, SD, Aug. 13, 1923; m. there, Sept. 7, 1947, BETTY LOU MABBOT. He served in the Navy, Mar. 1942 to Feb. 1945; PO 2/c on USS FLUSSER, DD 368, with action in area adjacent to Ellice Islands, the Philippines, Okinawa and Japan; was grad. from Creighton Univ., Neb., and Univ. of So. Dakota Law School, 1950; an attorney; mem. of Rapid City Masonic Lodge. Ch. (COSTELLO)[11]: a. Kathleen Ann, b. Omaha, Neb., June 20, 1948. b. Susan Valere, b. Rapid City, Apr. 15, 1952.

2396 PATRICIA ANN COSTELLO[10] b. Rapid City, SD, Sept. 15, 1926; m. Denver, Colo., Feb. 5, 1949, ROBERT MANN. Div. He was with a livestock commission firm. She att. Univ. of Neb., 1945-47; was emp. as a seed analyst, then an airline hostess. Ch. (MANN)[11]: Mickeal, b. Mar. 31, 1950.

2397 VANDA ALICE SLOAN[10] b. Sumner, Iowa, Dec. 21, 1932; res. Waterloo, Iowa, 1962; m. Independence, Iowa, June 18, 1950, JACK BRIAN HOVEY, ins. agent, son of Sherman and Norma Hovey, b. Calgary, Alberta, Jan. 13, 1930.

Ch. (HOVEY)[11] exc. first two, b. Waterloo: a. Suzanne Lynn, b. Cedar Falls, Iowa, Dec. 30, 1950. b. Randall Sherman, b. Independence, Apr. 14, 1952. c. Nancy Louise, b. Dec. 7, 1953. d. Jack Brian, b. Apr. 12, 1955. e. Mark Kendall, b. Jan. 10, 1958. f. Craig Alexander, b. Mar. 1, 1959. g. Lisa Luann, b. Sept. 15, 1960.

2398 BERNITA MABEL SLOAN[10] b. Sumner, Iowa, June 16, 1934; res. Cedar Falls, Iowa, 1962; m. Waterloo, Iowa, May 24, 1953, STANLEY ORLANDO RAMSTAD, son of Alfred and Helen Ramstad, b. Decorah, Iowa, Aug. 31, 1929. He was a packing company emp. Ch. (RAMSTAD)[11] b. Waterloo: a. Debra Ann, b. Nov. 10, 1953. b. Diane Lynn, b. Mar. 19, 1955. c. Ronald Allen, b. Jan. 29, 1957.

2399 BEVERLY ANN SLOAN[10] b. Sumner, Iowa, Aug. 23, 1936; m. Brandon, Iowa, Jan. 30, 1955, DEAN AUDIS ALBERT, son of Ross and Pearl Albert, b. Vinton, Iowa, June 11, 1936. He was a farmer, res. Brandon. Ch. (ALBERT)[11] b. Vinton: a. Gary Dean, b. Jan. 3, 1957. b. Marsha Ann, b. Oct. 6, 1960.

2400 LARRY ALBERT SLOAN[10] b. Independence, Iowa, May 25, 1940; m. there, Sept. 21, 1958, MARJORY LOIS ROSE, dau. of Frank and Marjory Rose, b. Central City, Neb., Oct. 10, 1939. Farmer. Ch. (SLOAN)[11] b. Independence: a. Vicki Jo, b. Aug. 10, 1959. b. Lori Ann, b. July 16, 1960; d. Feb. 8, 1961. c. Robin Marie, b. June 28, 1961.

2401 WILLIAM HENRY PUTNEY[10] b. Santiago, Minn., Jan. 8, 1924; m. Dec. 19, 1945, MARCELLA MAY McGUIRE, dau. of John Benjamin and Julia Marie (Moran) McGuire, b. Minneapolis, Minn., July 9, 1924. He served in the Navy, Aug. 1, 1941, to Dec. 31, 1946; an AMM 3/c with a Fleet Air Wing on the USS BOXER; then was a shoe slsmn. Ch. (PUTNEY)[11]: Anita Marie, b. Minneapolis, Dec. 26, 1946.

2402 JEAN CLARISSA THURSTON[10] b. Oneida, NY, Jan. 27, 1929; res. Erieville, NY, 1962; m. Munnsville, NY, Sept. 14, 1957, WAYNE FRANCIS OMANS, son of Harvey and Mildred (Sherman) Omans, b. Erieville, Mar. 6, 1933. She served as S/Sgt, USAF, Feb. 14, 1951, to Dec. 1957; assigned to a weather unit; att. Syracuse Univ.,

1958. He was a constn. engr.; served as a paratrooper during Korean War. Ch. (OMANS)[11] b. Oneida: a. Heidi Jean, b. Apr. 2, 1958. b. Roxy Ann, b. Jan. 31, 1960. c. Craig John, b. May 22, 1961. d. Ch., b. Aug. 1962.

2403 LAURA LOUISE THURSTON[10] b. Oneida, NY, July 10, 1931; res. Eaton, NY, 1962; m. Munnsville, NY, June 19, 1954, RAYMOND LAVERN YOUNG, son of Charles T. and Grace (Wootton) Young, b. Eaton, Jan. 9, 1931. He was a constn. engr.; served in Army, 1951-53; sta. Anchorage, Alaska. Ch. (YOUNG)[11] b. Hamilton, NY: a. Louise Florette, b. June 10, 1955. b. Kim Marie, b. Nov. 28, 1958.

2404 CHRISTINE EMMALINE THURSTON[10] b. Oneida, NY, July 31, 1933; res. there, 1962; m. Eaton, NY, Apr. 28, 1962, RICHARD HENRY STAUDT, son of Charles and Laura (Havener) Staudt, b. Oneida, June 3, 1930. He was a dairyman.

2405 CLARENAL GWENDOLINE THURSTON[10] b. Oneida, NY, May 14, 1935; res. Vernon Center, NY, 1962; m. Munnsville, NY, Nov. 11, 1960, FRANK KOBA, son of John and Nellie (Kondjoka) Koba, b. Clinton, NY, June 24, 1926. He served as S/Sgt., USA, Jan. 10, 1949, to Jan. 20, 1950; emp. at harness race track, 1962.

2406 RAMONA MARGUERITE SEARLS[10] b. Oakfield, NY, Jan. 28, 1909; m. there, Feb. 10, 1934, WILLIAM MICHAEL GILBERT of Chambersburg, Pa., b. Greencastle, Pa., Jan. 5, 1911. She was grad. from Mt. Holyoke College, Mass.; he, from Dickinson College, Pa. He has been asst. dir. of personnel and asst. prof. of psychology, Univ. of Ill. Ch. (GILBERT)[11]: Susan Craft, b. Urbana, Ill., Aug. 6, 1942.

2407 VIRGINIA CLARE SEARLS[10] b. Oakfield, NY, Oct. 20, 1911; m. there, Dec. 24, 1936, ROGER WILLIAM SLEIGHT, son of Frank Sleight. Ch. (SLEIGHT)[11]: a. Roger William, Jr., b. Oakfield, Aug. 6, 1938. b. Richard Arlen (adopted) b. Cleveland, Ohio, Oct. 7, 1943.

2408 ELINOR MAY SEARLS[10] b. Oakfield, NY, Mar. 18, 1921; m. there, Jan. 3, 1943, MARVIN FRANK BURR, son of Ira H. and Helen (Wigton) Burr. He entered the Army, May 8, 1941, and served with a hosp. unit at Camp Blanding, Fla., until Oct. 1942, when he transf. to the Air Force; received his wings at Napier Field, Ala., July 28, 1943; overseas in Feb. 1944 with the 370th Fighter Group, 9th AF; was killed July 22, 1944, while returning from his fiftieth mission over France, when his P38 collided with another plane in a heavy overcast about five miles west of Selsey Bill; an English coastal town. Ch. (BURR)[11]: Barbara Carol, b. Batavia, NY, Oct. 25, 1944.

2409 HARRY TAYLOR WATERS[10] b. W. Sutton, Mass., Jan. 20, 1897; res. E. Orange, NJ, 1945; m. Oct. 26, 1921, MABEL NELSON BRITTEN, dau. of John Edwin and Clara Augusta (Mulford) Britten, b. Newark, NJ, Jan. 20, 1901. Ch. (WATERS)[11] b. Orange: a. Betty Louise, b. Feb. 10, 1924. b. Ralph Hudson, b. Jan. 21, 1926; PhM 3/c, USN, WW 2. c. Marguerite Lucille, b. Jan. 8, 1927.

2410 EMMA JEANNETTE FRENCH[10] b. Worcester, Mass., May 3, 1898; res. there, 1945; m. (1) Syracuse, NY, Sept. 10, 1919, MASON BYRON RUSSELL, a slsmn., son of Edward Byron and Harriet Elmira (Mason) Russell, b. Middletown Springs, Vt., Mar. 19, 1895. Div. Worcester, 1937; m. (2) Shrewsbury, Mass., May 20, 1939, CHARLES OTTO ZIMMERMAN, an acct., son of August and Susanna (Eber) Zimmerman, b. Brooklyn, NY, Aug. 30, 1888. Ch. (RUSSELL)[11]: a. Mason Byron, Jr., b. Syracuse, Mar. 18, 1923; ind. Army, May 7, 1943; sta. in India as a Cpl. in a petroleum distribution unit. b. Edward, b. Reading, Pa., Jan. 22, 1928.

2411 RUTH CLARKE FRENCH[10] b. Worcester, Mass., Feb. 1, 1900; res. there, 1945; m. Worcester, June 30, 1925, DAVID KERR MONTGOMERY, son of Thomas W. and Agnes K. (Russell) Montgomery, b. Worcester, Sept. 21, 1899. He was an auto slsmn. Div. Worcester, 1936. Ch. (MONTGOMERY)[11]: David Kerr, Jr., b. Worcester, Sept. 24, 1927.

2412 WILLIAM IRVING FRENCH[10] b. Worcester, Mass., Dec. 13, 1910; res. Boylston, Mass., 1945; m. Clinton, Mass., June 15, 1940, LILLIAN MARION (KEIGWIN) KELLEY, dau. of Henry Curtis and Clarissa Emeline (Allen) Keigwin, b. New Haven, Conn., Feb. 29, 1904. She had m. (1) Edward F. Kelley.

2413 SHIRLEY MAY FREELAND[10] b. Worcester, Mass., Jan. 3, 1909; res. Keene, NH, 1945; m. Aug. 28, 1929, LEWIS ROLAND TAYLOR, son of Walter Alexander and Mary Emma (Lewis) Taylor, b. Oct. 5, 1905. Ch. (TAYLOR)[11]: a. Lewis Roland, Jr., b. July 22, 1932. b. Kent Shaw, b. Aug. 3, 1942.

2414 FREDERIC JAMES FREELAND[10] b. Worcester, Mass., Sept. 12, 1912; res. there, 1945; m. Oct. 29, 1938, DOROTHY JOHNSON, dau. of John and Alfreda Elizabeth (Enander) Johnson, b. Apr. 1, 1913. Ch. (FREELAND)[11]: Marilyn Elizabeth, b. Oct. 5, 1939.

2415 LINDA JANE SHAW[10] b. Sutton, Mass., June 3, 1940; res. Millbury, Mass., 1962; m. Oct. 1960, JOHN ANTHONY SINACOLA, son of Samuel and Maria (Cicci) Sinacola (both b. Italy), b. Detroit, Mich., Jan. 2, 1938. Ch. (SINACOLA)[11]: Matthew Phillip, b. Worcester, Mass., Apr. 7, 1962.

2416 ROBERT EDWARD KING[10] b. Sept. 12, 1928; res. Castleton, NY, 1962; m. July 2, 1955, MAUREEN KELLEY. He served in the Army; has been a tchr. Ch. (KING)[11]: a. David R., b. Nov. 12, 1956. b. Stephen Michael, b. Nov. 2, 1957. c. Kathryn Mary, b. Oct. 18, 1960.

2417 MARILYN AUGUSTA ESTABROOK[10] b. Worcester, Mass., Apr. 15, 1936; m. Aug. 29, 1958, RUSSELL EARLE DOWNES, son of Robert Earle and Marian Lorraine (Guthrie) Downes, b. Apr. 11, 1930. They res. Westwood, Mass., 1962. He was a tchr. and coach; was HM 2/c, USN, 1948-53, on board USS TIMMERMAN and with the Marines in Korea. Ch. (DOWNES)[11]: Kenneth Russell, b. Norwood, Mass., Jan. 14, 1961.

2418 HELEN AGNES FIELD LEISHMAN[10] b. So. Grimsby, Ont., Nov. 7, 1914; m. Toronto, Ont., Apr. 7, 1938, WILFRED JAMES CLARKE, son of Ernest George and Jessie Mabel (France) Clarke, b. Franceville, Gibson, Muskoka, Sept. 25, 1914. He joined a militia unit, Jan. 26, 1939; activated Sept. 4, 1939; sta. in Toronto, Sept. 1939 to June 1940; attached to Canadian Military Hdqrs., 1942-43, thence to England, 1943-44, as a draftsman in a tank factory; to Italy, France, Belgium and Holland with regional engrs., 1st Canadian Div.; returned home, June 28, 1945.

Ch. (CLARKE)[11]: Robert George, b. Toronto, Feb. 1, 1939.

2419 MARGARET McGREGOR LEISHMAN[10] b. Hamilton, Ont., Oct. 31, 1919; m. there, Dec. 31, 1941, GORDON ADDISON BLACK, son of Zenas Franklin and Bertha Mabel (Brown) Black, b. Pottageville, Ont., May 24, 1913.

He att. Toronto Normal School; taught at Kenora and Pembroke, Ont. Ch. (BLACK)[11] b. Hamilton: a. Gwendolyn Helen, b. Nov. 14, 1942. b. Gordon McGregor, b. Dec. 2, 1944.

2420 ELIZABETH KENNEDY FIELD[10] b. Buffalo, NY, May 14, 1916; res. Lewiston, NY; m. (1) Erie, Pa., Apr. 24, 1940, STANLEY NEWELL WILBURGER, a slsmn., son of William and Evelyn Rae (Newell) Wilburger, b. Norwood, Mass., Jan. 15, 1907; d. June 1, 1949. She m. (2) Jan. 4, 1954, ARTHUR PHIPPEN, JR., a bldg. contr. No ch.

2421 WILLIAM FIELD SLINN[10] b. Niagara Falls, Ont., Mar. 1, 1922; m. there, Sept. 19, 1942, KATHRYN LOUISE REMION, dau. of Louis Napoleon and Mable Agusta (Rickey) Remion, b. Niagara Falls, Dec. 22, 1923. Ch. (SLINN)[11]: Karen Louise, b. Niagara Falls, Feb. 27, 1944.

2422 JOAN MAUREEN CALLAGHAN[10] b. Alturas, Cal., Mar. 4, 1935; m. San Diego, Cal., Apr. 3, 1955, ROBERT E. STADILLE. Ch. (STADILLE)[11]: a. Kelly, b. Bonita, Cal., May 5, 1957. b.

David, b. Redding, Cal., May 6, 1959.

2423 DOUGLAS BURKE STEARNS, JR.[10] b. Rockville Center, NY, Feb. 29, 1952; res. Santa Fe, NM, 1981; m. 1970, BARBARA WELLS, dau. of William Joseph and Elizabeth (Smith) Wells, b. May 11, 1951. He att. Alfred Univ., NY; engaged in constn. Ch. (STEARNS)[11] b. Santa Fe: a. Brook, b. Dec. 4, 1971. b. Heather, b. June 13, 1975.

2424 PHILLIPS BURKE STEARNS[10] b. Chicago, Feb. 14, 1951; was grad. from Cornell; m. Ithaca, NY, Mar. 16, 1980, JENNIFER (BRAGG) LEFKOWITZ. Ch. (STEARNS)[11]: William Connery, b. Ithaca, Jan. 24, 1981.

2425 FREDERICK SPOFFORD GILBERT, JR.[10] b. Orange, NJ, Mar. 29, 1939; res. Darien, Conn., 1981; m. NYC, Sept. 6, 1961, MARGARET ANDRUS MOON, dau. of Frederick Franklin and Julia Dyckman (Andrus) Moon, Jr., b. Boston; grad. Wheelock College, Mass., 1961. He was grad. from Williams College, 1961; served in the Army, 1961-65; exec. v.p., Citicorp Industrial Credit, Inc. Ch. (GILBERT)[11] b. NYC: a. Malcolm Andrus, b. Sept. 28, 1962; att. Wittenberg College, Ohio. b. Frederick Christopher, b. Aug. 12, 1964. c. Douglas Hamlin, b. May 11, 1967.

2426 JAMES MALCOLM GILBERT[10] b. Cleveland, Ohio, Nov. 1, 1942; res. Wayland, Mass., 1981; m. Waltham, Mass., Aug. 15, 1971, ANNE MILLION HIGNITE, dau. of Don Louis and Dorris (Million) Hignite, b. Washington, DC, May 12, 1946. He was grad. from Stanford, 1965; served in the Navy, Mar. 1966 to Dec. 1969, Lt.; is branch mgr., Wang Laboratories, Inc. Ch. (GILBERT)[11]: a. Annis Million, b. Boston, June 23, 1974. b. Katherine Stearns, b. Newton, Mass., July 9, 1976.

2427 MARTHA KENDALL STEARNS[10] b. Middletown, Conn., Dec. 12, 1949; m. June 5, 1971, ROBERT COLVIN PATRICK, son of Baxter and Peggy (Farley) Patrick. She was grad. from Smith, 1971; he, from Kenyon. He is an educ. adm., LaLumiere School, LaPorte, Ind. Ch. (PATRICK)[11]: Jessica Farley, b. Aug. 22, 1980.

2428 AMANDA CRAWFORD STEARNS[10] b. Middletown, Conn., June 22, 1956; res. Williamstown, Mass., 1981; m. Oct. 20, 1979, ROLAND A. MERULLO, JR., son of Roland A. and Eleanor Merullo. She was grad. from Brown, 1978; he, in 1976; is asst. crew coach at Williams College.

2429 ARTHUR NELSON FESSENDEN[10] b. New Haven, Conn., Dec. 28, 1903; d. New Milford, Conn., Dec. 29, 1971; m. Sept. 29, 1928, ALMIRA TAFT PARDEE. He was a railroad freight conductor; was injured in a railroad accident, Oct. 1945. Div. Apr. 1965. She m.

(2) Madison, Conn., Aug. 13, 1965, Herbert Stearns Putnam. Ch. (FESSENDEN)[11]: a. Lois Elaine (2605) b. Dec. 20, 1930. b. Frederick William (2606) b. Nov. 21, 1937.

2430 MARION LEE McINTYRE[10] b. Crichton, Ala., Sept. 28, 1929; res. Calvert, Ala., 1951; m. there, Feb. 19, 1950, JOHN DAVID WOODYARD, son of George Gray and Mattie Mae (Tatum) Woodyard, b. Calvert, July 18, 1924. He served in USMC, Sept 1943 to June 1946; Cpl. in 1st and 9th Marine Air Wing; sta. Admiralty Islands and Philippines; merchant and postmaster; mem. Masonic Lodge, Citronelle, Ala.

2431 STEPHEN FORBES WILES[10] b. Worcester, Mass., Oct. 8, 1916; res. Leominster, Mass., 1945; m. Sterling, Mass., June 28, 1934, ALICE ERMA SPRING, dau. of Frederick Austin and Edith Bell (Collins) Spring, b. Leominster, Jan. 14, 1916. He mnfr. steel dyes used to mold plastics, also opr. a small printing shop.

Ch. (WILES)[11]: a. Joan Fay, b. Holden, Mass., Feb. 15, 1935. b. Edith Mildred, b. Leominster, Jan. 8, 1936. c. Stephen Forbes, Jr., b. Leominster, Apr. 24, 1937. d. Frederick Allen, b. Fitchburg, Mass., July 14, 1940. e. Eva Linda, b. Fitchburg, Apr. 27, 1943.

2432 WENONA EMMA WILES[10] b. Sterling, Mass., May 30, 1920; m. Greenville, NH, July 10, 1936, EVERETT ROLAND COX, a farmer, son of Frederick George and Alice (Brown) Cox, b. Lunenburg, Mass., Apr. 6, 1917. Ch. (COX)[11] b. Holden, Mass.: a. Everett Roland, Jr., b. July 24, 1937; d. Baldwinville, Mass., May 13, 1941. b. Rufus Wiles, b. Jan. 6, 1939. c. Lawrence Raymond, b. Jan. 26, 1941. d. Nancy Alice, b. Apr. 5, 1942. e. Anita Beth, b. June 21, 1943.

2433 CLOVIS LEON CARPENTER[10] b. Putnam, Conn., June 18, 1890; res. Worcester, Mass., 1962; m. Putnam, Oct. 18, 1916, MILDRED EVANGELINE CARVER, dau. of Hermon George and Evangeline (Brayton) Carver, b. Putnam, Oct. 8, 1890. He was an estimator for Norton Co., Worcester; a Mason. She was a genealogist. Ch. (CARPENTER)[11]: a. Millicent (2607) b. Putnam, Mar. 23, 1918. b. Lois (2608) b. Worcester, Aug. 13, 1920.

2434 HOWARD KENYON CARPENTER[10] b. Putnam, Conn.; res. there, 1962; m. FLORENCE ANGELL. He was a mail carrier. Ch. (CARPENTER)[11]: a. Richard. Had son Richard, Jr. b. Frances, m. Lucien Laliberty, who served in Navy, WW 2. Had son Lucien, Jr. c. John, served in Germany, WW 2. d. Doris, m. Paul Wilcox, a POW held by the Germans. e. Edward, Army Cpl., in Germany, WW 2. f. Betty Jane.

2435 BESSIE LYDIA CARPENTER[10] b. Putnam, Conn., July 25,

1893; res. Columbus, Ohio, 1946; m. Newark, NJ, Sept. 9, 1924, ROGER CHARLES BREWIN, JR., b. New Britain, Conn., June 6, 1893. He was a hardware slsmn. Ch. (BREWIN)[11]: Roger Charles, III, b. Philadelphia, Nov. 11, 1925; ind. Mar. 8, 1944; Army PFC.

2436 CARL PAINE KENYON[10] b. Woodstock, Conn., Aug. 23, 1890; res. Stratford, Conn., 1962; m. (1) Dec. 28, 1915, FLORENCE SUMNER LINCOLN, dau. of Edwin and Mary Sophia (Kendall) Lincoln, b. No. Windham, Conn.; d. Willimantic, Conn., abt. 1930. He m. (2) Bridgeport, Conn., 1943, ESTHER MYRTLE PROWELL. He was a toolmaker. Ch. (KENYON)[11]: Wendell Lincoln (2609) b. Oct. 4, 1916.

2437 IRENE HYACINTH KENYON[10] b. Woodstock, Conn., Mar. 7, 1892; d. Scarsdale, NY, Nov. 1, 1966; m. Pomfret, Conn., Sept. 2, 1916, ALTON ANDREW DuBOIS, son of James Johnston and Emogene (Coddington) DuBois, b. High Falls, NY, July 16, 1890; d. White Plains, NY, Aug. 17, 1978. He was chief of Westchester Co. SPCA. Ch. (DuBOIS)[11] b. E. Port Chester, NY: a. Alton Andrew, Jr. (2610) b. July 27, 1918. b. James Johnston, II (2611) b. Mar. 22, 1920.

2438 CORA ARLENE KENYON[10] b. Woodstock, Conn., May 24, 1894; res. Bridgeport, Conn., 1962; m. (1) Dec. 25, 1914, LESLIE CULPIN, son of David and Ann (Barrowclough) Culpin, b. Marsden, Yorkshire, England, May 2, 1892; res. Cal., 1962. He was a silk mill machine opr. Div.; m. (2) JAMES SHERIDAN who d. Bridgeport, abt. 1958. No ch.

2439 OLIN PACKARD KENYON[10] b. Woodstock, Conn., Nov. 25, 1900; d. Hartford, Conn., Apr. 6, 1949; m. Scarsdale, NY, June 4, 1925, MARGARET OLGA BURTON, dau. of Luke Edward and Rose Matilda (Jokela) Burton, b. Tuckahoe, NY, May 5, 1906; res. Eastford, Conn., 1962. He was a toolmaker. Ch. (KENYON)[11] b. Bridgeport, Conn.: a. Richard Allan, b. Jan. 13, 1928; grad. R. I. School of Design; dir. of Worcester (Mass.) Craft Center; served in Korea; res. RI, 1981, unm. b. Janet Marie (2612) b. Aug. 1, 1935.

2440 CLARENCE CLIFFORD McINTIRE[10] b. Springfield, Mass., Apr. 14, 1917; res. Chicopee, Mass., 1982; m. (1) Springfield, Jan. 11, 1942, ELIZABETH MORRILL DEXTER, dau. of Clarence and Hazel (Morrill) Dexter, b. Springfield, Sept. 16, 1923; d. No. Somers, Conn., Dec. 18, 1967. He m. (2) E. Longmeadow, Mass., May 13, 1970, JANICE (MORRISON) HRYCAY, dau. of Harold R. and Vera M. (Ingham) Morrison, b. Holyoke, Mass., May 15, 1927. Trailer driver; Army, WW 2.

Ch. (McINTIRE)[11]: a. Frances Jean (2613) b. Tarpon Springs, Fla., July 20, 1945. b. Bruce Kent (2614) b. Stafford Springs, Conn., Sept. 7, 1950. c. Heather, b. Springfield, Jan. 31, 1970.

2441 ROBERT EVERETT McINTIRE[10] b. Springfield, Mass., Dec. 20, 1919; laboratory analyst; m. Springfield, Sept. 15, 1944, RUTH HAZEL BAKER, dau. of Howard Lawson and Charlott Elizabeth (Most) Baker, b. Springfield, Apr. 14, 1921. Ch. (McINTIRE)[11] b. Springfield: a. Robert Everett, Jr. (2615) b. July 20, 1945. b. Dorothy Elizabeth (twin) (2616) b. Apr. 3, 1950. c. Donna Louise (twin) (2617) b. Apr. 3, 1950.

2442 HERBERT ALWIN McINTIRE[10] b. Springfield, Mass., Jan. 1, 1923; served in Army, WW 2; accidentally killed by his own tractor trailer, Holyoke, Mass., July 12, 1963; m. (1) Chesterfield Co., Va., Sept. 7, 1943, HELEN VIRGINIA EUBANK, dau. of Thomas Leonard and Annie May (Tucker) Eubank, b. Chesterfield Co., Mar. 2, 1924. Div. Aug. 6, 1948. She m. (2) Otis O. Sealock. He m. (2) Elkton, Md., July 26, 1948, MARJORIE CLASSON ROSS, dau. of David and Elizabeth A. (Classon) Ross, b. Athol, Mass., Jan. 28, 1912. She m. (2) Richard Lincoln McIntire, q.v.

Ch. (McINTIRE)[11]: a. Frances Alwin (2618) b. Chesterfield Co., Va., June 14, 1944. b. Jeanne Elizabeth (adopted) (2619) b. Md., Oct. 8, 1948. c. Barbara Ann (adopted) (2620) b. Md., July 26, 1950.

2443 EDITH PHYLLIS PRISCILLA McINTIRE[10] b. Springfield, Mass., Dec. 26, 1924; res. Hampden, Mass., 1982; m. (1) Worcester, Mass., Jan. 8, 1944, WALTER RAYMOND DECOTEAU, son of Joseph and Delia M. (Pariseau) Decoteau, b. E. Douglas, Mass., Dec. 11, 1925; d. Manchaug, Mass., July 30, 1947. She m. (2) Elkton, Md., July 26, 1948, WALTER HARRISON CHILDS, son of Arthur Howe and Lena May (Congdon) Childs, b. Springfield, June 17, 1916.

Ch. (CHILDS)[11]: a. Brian Walter, b. and d. Springfield, Apr. 24, 1950. b. Beverly Lena (2621) b. Springfield, Nov. 18, 1951. c. Lynn Artha (2622) b. Stafford Springs, Conn., Dec. 5, 1953. d. Walter Harrison, Jr., b. Stafford Springs, Aug. 29, 1956; unm., 1982. e. Alberta Hart (2623) b. Stafford Springs, Nov. 12, 1960.

2444 RICHARD LINCOLN McINTIRE[10] b. Springfield, Mass., Jan. 19, 1927; served in Army, WW 2; trailer driver; res. Ludlow, Mass., 1982; m. (1) Chicopee, Mass., Aug. 12, 1949, THERESA RITA PELLETIER, dau. of Chester and Gabriel Anna (Formica) Pelletier, b. Fall River, Mass., Nov. 20, 1925. Div. Oct. 21, 1964; m. (2) No. Canaan, Conn., 1967, MARJORIE CLASSON (ROSS) McINTIRE, q.v., b. Athol, Mass., Jan. 28, 1912.

Ch. (McINTIRE)[11]: a. David Bruce (adopted) (2624) b. Springfield, May 18, 1946. b. Richard Lawrence (2625) b. Springfield, June 21, 1950. c. Kent Arthur, b. Holyoke, Mass., Mar. 6, 1956. d. Russell Lincoln, b. Holyoke, Jan. 30, 1961.

2445 PHYLLIS FREELOVE McINTIRE[10] b. Pittsfield, Mass., Mar. 31, 1920; res. Bennington, Vt., 1982; m. Troy, NY, Jan. 26, 1937,

PERRY BUGBEE, son of Carl and Mina (Leray) Bugbee, b. Woodford, Vt., Oct. 10, 1912; d. White Creek, NY, Sept. 16, 1979. Restaurant owners. Ch. (BUGBEE)[11]: a. Richard Allen (2626) b. North Adams, Mass., Feb. 17, 1937. b. Roland Wayne (2627) b. North Adams, Oct. 22, 1939. c. Florajean (2628) b. Bennington, Nov. 10, 1942.

2446 LILLIAN MARGUERITE McINTIRE[10] b. Pownal, Vt., Jan. 3, 1923; res. there, 1982; m. Bennington, Vt., May 10, 1941, CHARLES CASPER GATES, son of Charles Egbert and Susan Irene (Peters) Gates, b. No. Hoosick, NY, Aug. 6, 1917. He was an extruder opr.

Ch. (GATES)[11] b. Bennington: a. Kathleen Marie (2629) b. Dec. 19, 1941. b. Herbert Charles, b. Sept. 29, 1944; d. Pownal, July 9, 1966. c. Susan Ann (2630) b. Sept. 10, 1946. d. Janice Eileen (2631) b. Feb. 3, 1950. e. Randall Hugh (2632) b. Dec. 2, 1955. f. Melinda Lorena (2633) b. Oct. 22, 1960.

2447 HERBERT AMADON McINTIRE[10] b. Pownal, Vt., Nov. 30, 1924; trailer driver, res. Bennington, Vt., 1982; m. Oct. 25, 1947, MARJORIE WOODARD, dau. of Lynn and Mabel (Squires) Woodard, b. Arlington, Vt., Apr. 1, 1924; d. Bennington, Nov. 13, 1976. Ch. (McINTIRE)[11]: a. Barbara Jean (2634) b. Bennington, July 24, 1948. b. Joyce Marie (2635) b. Bennington, Aug. 28, 1949. c. Gary Delbert (2636) b. Waterbury, Conn., Aug. 27, 1954.

2448 JENNIE HELEN McINTIRE[10] b. North Adams, Mass., Nov. 7, 1927; m. Bennington, Vt., May 19, 1952, CHARLES O'NEIL. Ch. (O'NEIL)[11]: a. Paul, b. Boston, July 1953. b. James, b. Cal., Aug. 1955.

2449 PHILIP GILMAN[10] b. Stafford Springs, Conn., Mar. 10, 1910; m. there, Dec. 12, 1935, DOROTHY DUCHARME, dau. of William and Mary (Greene) Ducharme, b. Stafford Springs, July 13, 1913. Ch. (GILMAN)[11] b. Stafford Springs: a. Jean (2637) b. Feb. 25, 1941. b. Frances (2638) b. Jan. 21, 1945.

2450 LORRAINE ELIZABETH BOLIEAU[10] b. Stafford Springs, Conn., Aug. 22, 1927; m. (1) Stafford Springs, June 14, 1947, GERARD BESSETTE, son of George Gerard and Rose (Amaned) Bessette, b. Quebec, P. Q., Aug. 2, 1921. She m. (2) Manchester, Conn., Oct. 4, 1958, HERBERT BERTHOLD, son of Bruno and Anna (Gunge) Berthold, b. Rockville, Conn., Sept. 29, 1917.

Ch. (BESSETTE)[11] b. Stafford Springs: a. Christine R., b. Mar. 31, 1950; m. Winsted, Conn., Sept. 2, 1972, Robert Rogers. b. Sherry L., b. July 20, 1953. Ch. (BERTHOLD)[11]: c. Robin Angel, b. Stafford Springs, July 22, 1959.

2451 ERMA RUTH McINTIRE[10] b. Windham, Conn., Oct. 1, 1907; m.

Palmer, Mass., Feb. 16, 1929, GEORGE RAYMOND HANNA, son of Eugene Billings and Mary Margaret (Cook) Hanna, b. Windham, Sept. 14, 1904. They res. Tampa, Fla., 1951. He was a grocer at Granby, Conn., then a mnfr.'s rep. for fishing tackle firms; a Mason. Ch. (HANNA)[11]: a. Eugene Ernest, b. Middletown, Conn., Aug. 29, 1929; grad. Tampa Univ., 1951; served in Army as an ordnance instr. b. Carolyn Mae (2639) b. Windham, Aug. 25, 1932.

2452 LAWRENCE ERNEST CHESTER McINTIRE[10] b. Mansfield, Conn., Jan. 9, 1913; m. Willimantic, Conn., Dec. 21, 1938, HELEN ESTELLE KONARSKY, dau. of Charles and Stella (Stankierniez) Konarsky, b. Rockville, Conn., Feb. 1, 1912. Ch. (McINTIRE)[11]: a. Janice Ernestine, b. Manchester, Conn., Mar. 10, 1939. b. Richard Edward, b. Hartford, Conn., Mar. 27, 1942.

2453 ROBERT HARRY McINTIRE[10] b. Philadelphia, Pa., Sept. 12, 1915; m. Honolulu, Hawaii, Oct. 24, 1941, HELEN ANNETTE McINTIRE, dau. of Paul Wesley and Mildred Annette (Dewey) McIntire and a descendant of Micum McIntire, q.v., b. Biddeford, Me., Oct. 8, 1916. They res. Severna Park, Md., 1982.

He was grad. from Temple Univ. 1937; M. A., Univ. of Vermont, 1941; tchr. at Hershey, Pa., 1937-41, and at Iolani School, Honolulu, Sept. to Dec. 1941; civilian asst. to the Industrial Mgr., Navy Yard, Pearl Harbor, Dec. 11, 1941, to Oct. 29, 1942; served in the Navy from Jan 7, 1943, to Mar. 1, 1964, incl. duty as Supply Officer, USS OKALOOSA (APA 219), attack transport, and USS AMPHION (AR 13), repair ship; ret. as LCDR; regional dir (Md., Va., W. Va. and DC), General Business Services, 1963-71; mem. of Friendship Masonic Lodge, Jenkintown, Pa.; treasurer of Annapolis (Md.) Civitan Club and of Chesapeake Dist., Civitan International; treasurer of John Paul Jones Chapter, SAR, Annapolis.

She trained at Webber Hospital, Biddeford, Me., 1934-38, and at Univ. of Pa. Graduate Hospital, 1939-40; served as a surgical nurse at Jersey City, NJ, New York City and Honolulu; mem. of Annette Chapter, OES, Saco, Me.

Ch. (McINTIRE)[11]: a. Carole Louise (2640) b. Honolulu, July 30, 1942. b. David Dewey (2641) b. Vallejo, Cal., Oct. 19, 1944. c. Lynne Avis (2642) b. Philadelphia, Dec. 24, 1946. d. Marla Fay (2643) b. Portsmouth, Va., Oct. 4, 1948.

2454 MELVA ELSIE McINTIRE[10] b. Philadelphia, Pa., Nov. 16, 1916; res. Trevose, Pa., 1982; m. Glenside, Pa., Apr. 12, 1941, HARRY WILLIAM EICHEL, JR., a mach., son of Harry William and Elizabeth Jane (Brown) Eichel, b. Philadelphia, Mar. 21, 1914. Div. Norristown, Pa., Oct. 1965. She was grad. from Temple Univ., 1938; tchr. and principal, public and church schools, 1938-41 and 1951-81. Ch. (EICHEL)[11] b. Abington, Pa.: a. Barbara Jean (2644) b. Feb. 12, 1942. b. Linda Joy (2645) b. Oct. 18, 1944. c. Lois Carol (2646) b. May 19, 1947.

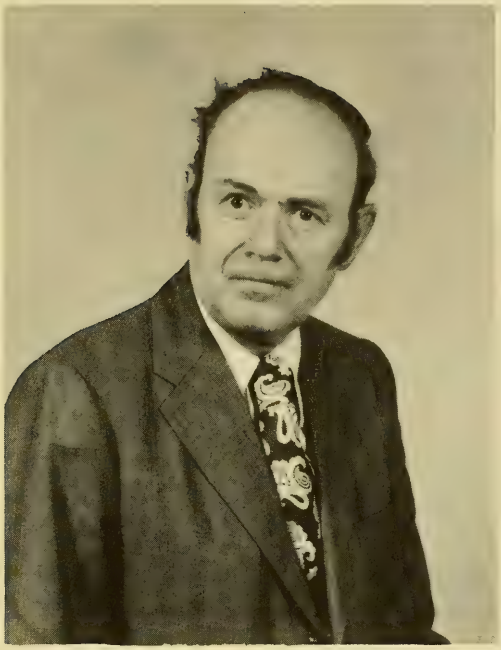

ROBERT HARRY McINTIRE
1915

HELEN ANNETTE McINTIRE
1916

2455 LEO WARNER HURST[10] b. Worcester, Mass., Oct. 26, 1894; res. Kingsport, Tenn., 1944; m. Gate City, Va., Apr. 3, 1926, THELMA ETHEL PARRIS, dau. of William Dillard and Louemma (Dulaney) Parris, b. Alan Wells, Tenn., Apr. 11, 1903. He served in the Army from Sept. 15, 1917, to Sept. 9, 1919; overseas July 4, 1918; a Cpl., in France with 301st Inf., 76th Div. Later, he was a billing clerk. Ch. (HURST)[11] b. Kingsport: a. Charles William, b. Oct. 6, 1927. b. Barbara Lee, b. Sept. 17, 1931. c. David Warner, b. June 7, 1934.

2456 JOAN MILLER[10] b. Worcester, Mass., Dec. 17, 1921; m. Nashville, Tenn., July 30, 1943, DR. HARRY HARPER FERRAN, son of Rev. Clarence H. and Elizabeth (Moore) Ferran, b. DeLand, Fla., Sept. 17, 1918. He served as 1st Lt., Army Medical Corps, WW 2.

2457 ALTON IRVING MILLER[10] b. Worcester, Mass., Dec. 1, 1917; m. Fall River, Mass., May 28, 1942, ANNA FRANK PACHECO, dau. of John F. and Mary J. (Frank) Pacheco, b. Fall River, July 6, 1916. He was ind. Army, Oct. 23, 1942; a Sgt., sta. in Galapagos Islands, then in Canal Zone, with an Automatic Weapons Batt., Anti-aircraft Arty., 1945.

2458 DONALD BAKER MILLER[10] b. Worcester, Mass., Aug. 29, 1918; m. there, July 11, 1941, LORRAINE GENEVA LAUNIER, dau. of Henry Launier, b. July 6, 1922. He was ind. USMC, Aug. 8, 1945. Ch. (MILLER)[11] b. Norwalk, Conn.: a. Donald Baker, Jr., b. May 9, 1942. b. Sandra Lee, b. July 7, 1943. c. Andrea, b. June 24, 1944.

2459 MARION JUNE MILLER[10] b. Worcester, Mass., June 7, 1923; m. Fall River, Mass., June 24, 1944, GILBERT ARNOLD SANDBERG, son of Claus and Emelia (Johnson) Sandberg, b. Rehoboth, Mass., Oct. 6, 1917. He was ind. Air Force, Oct. 31, 1942; Sgt.

2460 ALDEN PLIMPTON CARPENTER[10] b. Boston, May 6, 1908; m. (1) Brattleboro, Vt., June 30, 1934, HAZEL MAE MacKAY, dau. of James Henry and Sarah J. (Marquis) MacKay, b. Quincy, Mass., Sept. 22, 1909; d. Weymouth, Mass., May 31, 1935. He m. (2) Hingham, Mass., May 24, 1941, PAULINE ATWOOD HOYT, b. Boston, Aug. 14, 1909. He was comm. Ens., Feb. 13, 1941; Lt. (jg), June 15, 1942; Lt., Mar. 1, 1943; served on USS MONADNOCK and USS DEUEL (APA 160), an attack transport. Ch. (CARPENTER)[11]: a. Dau., b. May 31, 1935, s.b. b. Maureen Louise, b. Brockton, Mass., Aug. 12, 1942.

2461 JOSEPH HAROLD WOODBURY[10] b. Springfield, Mass., July 13, 1903; res. Natick, Mass., 1945; m. Brookfield, Mass., Aug. 6, 1932, EDITH LILLIAN (HAGER) STEDMAN, dau. of Waldo M. and Bernice

E. (Norcross) Hager, b. Winchendon, Mass., Nov. 10, 1902. He was a linotype opr.; served in the Navy, Aug. 25, 1942, to July 24, 1945; RM 1/c.

2462 ALVIN NEWMAN DUGAR[10] b. Northfield, Mass., Sept. 10, 1908; m. Salem, Mass., Dec. 30, 1933, GERTRUDE KATHERINE SHORTELL, dau. of Michael and Katherine (Clynes) Shortell, b. Salem, June 17, 1904. He was comm. Ens., USN, Oct. 28, 1939; Lt. (jg), Apr. 15, 1942; Lt., Oct. 1, 1942; LCDR, Oct. 17, 1944. Ch. (DUGAR)[11] b. Salem: a. Thomas Newman, b. Oct. 7, 1934. b. Joan Elizabeth, b. Sept. 22, 1938.

2463 HOWARD LESLIE EDDY[10] b. Mar. 12, 1909; m. Oct. 24, 1940, PATRICIA OLIVE MARA. He served as a S/Sgt., ETO, USAAF, WW 2. Ch. (EDDY)[11]: a. Howard Albert, b. May 28, 1947. b. Robert Edward, b. June 3, 1949.

2464 WILLIAM BERRIAN SALTER[10] b. NYC, July 5, 1906; res. Kalamazoo, Mich., 1945; m. EMMA WARTHOE PETERSEN, dau. of Anthon Sofus and Isabella (Lorentzen) Petersen. Ch. (SALTER)[11] b. NYC: a. Margery Darling, b. Aug. 12, 1936. b. Carolyn Louise, b. Oct. 22, 1939. c. Ch., b. Dec. 1945.

2465 JOHN EWEN SALTER[10] b. NYC, Sept. 5, 1910; res. White Plains, NY, 1945; m. NYC, Sept. 29, 1934, MARGARET BEATTIE NEUMANN, dau. of William Alexander Frederick and Jane (Henderson) Neumann, b. Buffalo, NY, May 28, 1906. He was grad. from CCNY, 1937; M. A., NYU, 1941. Ch. (SALTER)[11] b. NYC: a. Judith Mackintire, b. Mar. 30, 1941. b. Richard Berrian, b. Sept. 11, 1942.

2466 THOMAS LOWELL SALTER[10] b. Worcester, Mass., Oct. 2, 1916; m. there, Nov. 8, 1941, CONSTANCE DAVIS SMITH, dau. of Paul Sherman and Gertrude Constance (Davis) Smith, b. Worcester, Apr. 6, 1920. He was grad. from Clark Univ., 1941; comm. Ens., Nov. 1942; Lt. (jg), Mar. 1944; Lt., June 1945; was on anti-submarine patrol in No. Atlantic, then to the Philippines where he was a harbor pilot.

2467 WINTHROP WYATT CARR[10] b. Feb. 10, 1921; m. May 13, 1944, FRANCES ALICE SKELTON of Hyattsville, Md., dau. of Ray Hamilton and Bess (Wheeler) Skelton. He was grad. from Bowdoin, 1943; Lt. (jg), XO of a sub chaser in the Caribbean. She was grad. from Smith, 1943; comm. Ens., WAVES, May 27, 1943.

2468 HELEN REGINA McINTIRE[10] b. Cambridge, Mass., Nov. 30, 1900; res. there, 1944; m. Somerville, Mass., Nov. 28, 1920, WILFRED FRANCIS WHITE, son of Jeremiah F. and Mary Alice (Welch) White, b. Cambridge, May 25, 1900. He was an instr. Ch.

(WHITE)[11] b. Brighton, Mass.: a. Wilfred Francis, Jr., b. June 15, 1921; served in USAAC, WW 2. b. Warren Leo, b. June 29, 1925; Army Cpl.; overseas Apr. 1944; in F. A. unit in England, France, Belgium, Holland and Germany. c. Mary Elizabeth, b. Dec. 27, 1929.

2469 WILLIAM DAVID McINTIRE[10] b. Somerville, Mass., Aug. 20, 1904; res. Mattapan, Mass., 1944; m. Hyde Park, Mass., June 15, 1931, HELEN BEATRICE LINSKEY, dau. of William J. and Genevieve M. (Kelley) Linskey, b. Boston, Dec. 3, 1903. He was a railway postal clerk. Ch. (McINTIRE)[11]: William, b. Boston, Jan. 25, 1932.

2470 MARY JOSEPHINE McINTIRE[10] b. Fredericton, N. B., Aug. 22, 1906; res. Somerville, Mass., 1944; m. there, Oct. 15, 1933, ERNEST DUVAL LOMBARD, son of Frank I. and Bertha L. (Sutton) Lombard, b. Quincy, Mass., Oct. 24, 1901. He was a printer, then a chauffeur. Two ch.

2471 MARGARET MARY McINTIRE[10] b. Somerville, Mass., Mar. 28, 1912; res. Jamestown, RI, m. Cambridge, Mass., Sept. 22, 1932, FRANCIS LESLIE JONES, son of George H. and Annie G. (Marshall) Jones, b. Somerville, Aug. 28, 1910. He was a mach., then a guard. Four ch.

2472 THALIA WESTCOTT MILLETT[10] b. NYC, Feb. 9, 1906; m. Jan. 21, 1931, EDWARD FITZ HARDINGE PEYTON GAGE. Ch. (GAGE)[11]: a. Anne Caroline Thalia, b. London, England, Nov. 25, 1931. b. Robert Westcott.

2473 STEPHEN CALDWELL MILLETT, IV[10] b. Irvington, NY, Apr. 7, 1907; was grad. from Harvard, 1929, and Columbia Univ. Law School; maintained a law practice, NYC; served in Army, WW 2, LCOL; m. (1) Paris, France, Oct. 14, 1930, JOANNE DIANE ELLIS, dau. of Walter Frank and Ida (Peterson) Ellis, b. Los Angeles, Dec. 20, 1909; d. Madras, India, Dec. 14, 1930. He m. (2) NYC, Dec. 6, 1933, SUSAN CONEY MELLEN, dau. of Chase and Lucy (Coney) Mellen, b. Garden City, NY, Jan. 18, 1904; to Italy to join her husband and was killed in an auto accident near Naples Compania, Italy, 1945. He m. (3) Boston, Jan. 8, 1949, KATHLEEN CROCKER, dau. of Barto and Elizabeth (Bosswell) Crocker, b. Morristown, NJ, Jan. 5, 1913. Ch. (MILLETT)[11]: Richard Caldwell, b. NYC, June 18, 1934.

2474 RUTH MARIE GANNON[10] b. Stoneham, Mass., Apr. 19, 1903; res. Beverly, Mass., 1947; m. there, Sept. 17, 1932, JOHN CELESTIN WADE, son of John Rossiter and Sarah Ann (MacDonald) Wade, b. Manchester, Mass. He was Gen. Elec. Co. meter div. foreman, Lynn, Mass. Ch. (WADE)[11] b. Beverly: a. Carol Marston, b. Dec. 14, 1933. b. Andrea Niles, b. Feb. 21, 1936.

2475 FREDERIC LAURENCE GANNON[10] b. Salem, Mass., Apr. 29, 1906; m. Sept. 1931, MARY DOOLEY of Salem. Ch. (GANNON)[11] b. NY: a. Lee. b. Frederic Laurence, Jr. c. David. d. Priscilla.

2476 BERTHA HOLMES[10] b. Salem, Mass., Dec. 29, 1905; res. Norwell, Mass., 1962; m. Beverly, Mass., June 5, 1930, WESTON VERNON BATES, son of Charles Henry and Mamie (Lovejoy) Bates, b. E. Weymouth, Mass., Dec. 1, 1906. He was a mill emp. Ch. (BATES)[11]: a. Arthur James, b. Beverly, June 14, 1931; res. Honolulu, 1962, unm. b. Judith Rayma (2647) b. E. Weymouth, Sept. 24, 1933.

2477 MARION HOLMES[10] b. Salem, Mass., Feb. 18, 1907; res. Beverly, Mass., 1962; m. 1930, JAMES JOHN ROSS, son of John and Bessie Rausopaulas, b. Chicago, July 14, 1902. He was a leather worker. His parents were natives of Greece; his name was legally changed. Ch. (ROSS)[11]: a. John David, b. Swampscott, Mass., Dec. 6, 1932. b. Jean MacGregor, b. Peabody, Mass., Nov. 17, 1940; m. Sept. 10, 1960, Ronald Richard Brothers, b. May 8, 1934. c. Paul Irving, b. Peabody, June 10, 1943.

2478 DORIS HOLMES[10] b. Salem, Mass., June 18, 1908; res. Beverly, Mass., 1962; m. Salem, NH, Nov. 22, 1928, ARTHUR SEWALL JOHNSON, son of Albert E. and Laura (Morse) Johnson, b. Malden, Mass., Mar. 26, 1901. He was a mach. Ch. (JOHNSON)[11] b. Beverly: a. Robert Arthur, b. May 28, 1929; d. May 30, 1929. b. Barbara, b. July 13, 1931; d. July 14, 1931. c. Bruce Gardner, b. July 9, 1939; d. Mar. 1940. d. Donald Arthur (2648) b. Nov. 16, 1940. e. Joyce Holmes, b. Nov. 9, 1941; m. James Lee Brown, b. Apr. 23, 1937. f. Arthur Sewall, Jr., b. Dec. 31, 1942. g. Karen Lee, b. May 12, 1944. h. Beverly Ann, b. Aug. 26, 1945.

2479 GERTRUDE HOLMES[10] b. Salem, Mass., Aug. 8, 1912; res. Peabody, Mass., 1962; m. Salem, Aug. 9, 1934, JAMES EDWARD KILEY, son of Cornelius Joseph and Catherine (Herlihy) Kiley, b. Peabody, Dec. 10, 1901. He was a leather worker. Ch. (KILEY)[11] b. Peabody: a. James Holmes (2649) b. Apr. 20, 1936. b. Robert, b. July 1, 1939.

2480 JOHN AUGUSTUS McINTIRE[10] b. So. Berwick, Me., May 22, 1892; res. Lincoln, Mass., 1946; m. So. Berwick, Dec. 4, 1916, BERTHA MILDRED SLEEPER, dau. of Charles M. and Julia F. (Unicke) Sleeper, b. So. Berwick, May 1889. He was a farmer. Ch. (McINTIRE)[11] b. Waltham, Mass.: a. John Augustus, Jr., b. Jan. 4, 1931. b. Ann Davis, b. June 14, 1932.

2481 GEORGE EARL McINTIRE[10] b. So. Berwick, Me., Oct. 14, 1896; m. Cambridge, Mass., June 1, 1920, FRANCES MARY CHAULK, dau. of Rev. Lawrence and Hannah (Oldford) Chaulk, b.

Charlottetown, P.E.I., abt. 1892. They res. Cambridge, 1946. He served in Merchant Marine, WW 1; was a brakeman, carp., baker and maintenance worker. Ch. (McINTIRE)[11] b. Cambridge: a. Edith Cashanna (2650) b. Aug. 5, 1921. b. Irving Earl, b. Dec. 23, 1923; shop mach.

2482 CLIFTON AUGUSTUS McINTIRE[10] b. So. Berwick, Me., Jan. 11, 1907; res. there, 1944; m. So. Berwick, May 7, 1938, ELSA NORMA CHASE, dau. of Raymond Chandler and Ella Elizabeth (Lemmler) Chase, b. Pittsfield, NH, Apr. 6, 1918. He was a lumberman. Ch. (McINTIRE)[11]: Rhonda Lee, b. abt. 1942.

2483 PAUL RAYMOND McINTIRE[10] b. So. Berwick, Me., June 3, 1908; res. there, 1944; m. Kezar Fall, Me., Mar. 31, 1934, ELLA E. CLOUGH, dau. of Fred and Lillie B. (Chick) Clough, b. So. Effingham, NH, abt. 1916. He was a woolen mill emp. Ch. (McINTIRE)[11]: a. Raymond Edwin, b. So. Berwick, Oct. 25, 1934. b. Robert C.

2484 ROBERT IRVING McINTIRE[10] b. So. Berwick, Me., Jan. 3, 1910; res. there, 1944; m. Wells, Me., Sept. 26, 1932, IRENE ISABEL CLOUGH, dau. of Walter Sibley and Annie (Bailey) Clough, b. Kennebunkport, Me., Aug. 26, 1913. He was a store propr., then a funeral dir. Ch. (McINTIRE)[11]: Carole Louise, b. Dover, NH, May 14, 1933; m. Benjamin A. Martin, son of Giles Martin of Newton Highlands, Mass. He grad. from Harvard.

2485 ALLAN RAYMOND BANCROFT[10] b. No. Weymouth, Mass., Dec. 8, 1908; res. Glendale, Cal., 1943; m. Dec. 20, 1936, CLIFTA BRYNER. He was a movie studio worker. Ch. (BANCROFT)[11]: a. Allan Raymond, Jr., b. Dec. 24, 1937. b. Brian Clifton, b. Feb. 3, 1942.

2486 MARSHALL HENRY ROGERS, JR.[10] b. Windham, Me., July 3, 1904; m. Apr. 19, 1926, ANNIE LILLIAN RODACK, dau. of Paul Charles and Annie Lillian (Adams) Rodack of Austria-Hungary, b. Worcester, Mass., Dec. 6, 1903. Ch. (ROGERS)[11]: Irene Lillian, b. Worcester, Jan. 22, 1927.

2487 ANNIE CORA ROGERS[10] b. Windham, Me., Oct. 31, 1906; m. Sept. 5, 1931, ABEL CHADSEY MARTIN, son of John Clinton and Rose Etta Martin, b. Pownal, Me., Aug. 4, 1904. Ch. (MARTIN)[11] b. Fitchburg, Mass.: a. Arthur Lewis, b. Feb. 28, 1935; d. Aug. 6, 1940. b. Myona, b. and d. Nov. 14, 1939. c. Barbara Ann, b. May 29, 1941. d. Faye Elaine, b. Oct. 31, 1943.

2488 MAURICE LINWOOD ROGERS[10] b. Windham, Me., Apr. 12, 1898; res. there, 1962; m. (1) Dec. 26, 1923, ALBERTA FARRIS, dau. of Frank and Ellen (Whitney) Farris, b. Oxford, Me., May 20,

1898; res. there, 1962. Div.; m. (2) JENNIE GERDES. He was a heavy eqpt. opr.; a Mason.

Ch. (ROGERS)[11]: a. Jannette, b. May 21, 1924; m. (1) -----. Ch.: Karen Jo. Div.; m. (2) Frank Avery. Ch. (Avery)[12]: ii. Mark. iii. Sharmon. iv. Peter. b. Donald Farris (2651) b. Sept. 21, 1925. c. Maurice Wayne, b. Oct. 18, 1927; served in Navy, WW 2; m. Kathleen Fogg. Ch. (Rogers)[12]: i. Rhonda. ii. Dennis. iii. Stephen. d. Alyn Dale, b. Oct. 12, 1931; d. Portland, Me., 1960, unm.

2489 EDITH LIVILLA ROGERS[10] b. Windham, Me., Jan. 6, 1900; res. there, 1981; m. Apr. 15, 1922, GEORGE ADELBERT FOGG, son of Adelbert and Georgia Idella (Spear) Fogg. Div. He d. Apr. 1, 1976; m. (2) Doris Hines.

Ch. (FOGG)[11] exc. 2d, b. Windham: a. George Adelbert, Jr. (2652) b. Feb. 21, 1923. b. Marjorie Winslow (2653) b. Portland, Me., Nov. 1, 1924. c. Mary Elaine (2654) b. June 28, 1926. d. Francis Fabyan (2655) b. Apr. 21, 1928. e. Elliot Pride, b. Oct. 17, 1929; served in Army, Mar. 21, 1951, to Mar. 20, 1953; school custodian, res. Windham, 1981, unm.

2490 PERCIVAL ALBERT ROGERS[10] b. Windham, Me., Nov. 15, 1902; res. there, 1962; m. Windham, Sept. 17, 1924, HAZEL EVANGELINE QUIST, dau. of John and Anna Emelia (Holmstrom) Quist, b. Worcester, Mass., Jan. 28, 1905. Ch. (ROGERS)[11]: Marilyn Claire (2656) b. Windham, May 9, 1927.

2491 LAWRENCE BISHOP ROGERS[10] b. Windham, Me., Dec. 4, 1904; res. there, 1962; m. (1) Dec. 24, 1927, ELVA ELIZABETH LAMB, dau. of Leander and Geraldine (Field) Lamb. Div.; m. (2) May 26, 1945, BEATRICE FERN TRACY, dau. of Jeremiah and Delilah Jane (Doak) Tracy of Caribou, Me. Ch. (ROGERS)[11] b. Windham: a. Albert Bishop, b. July 2, 1928; res. Windham, 1962; married. b. Arthur Linwood, b. June 4, 193-; res. Windham; m. Sally Corson. Five ch.

2492 JULIA EVELYN ROGERS[10] b. Windham, Me., Oct. 10, 1910; m. Portsmouth, NH, July 8, 1928, WALTER CLIFTON REEVES, JR., son of Walter Clifton and Katherine Spear (Tuttle) Reeves, b. Portland, Me., Mar. 5, 1905. They res. Windham, 1962. He was an ind. arts tchr. Ch. (REEVES)[11]: a. Betty May (2627) b. Windham, May 5, 1929. b. Roger Clifton, b. Brockton, Mass., Oct. 25, 1936; mach., res. Windham, 1962; m. Portland, July 18, 1959, Jean Cooper, dau. of Leon C. and Merle (Dyer) Cooper, b. Portland, Apr. 2, 1939.

2493 AVIS LIVILLA HAWKES[10] b. Windham, Me., Nov. 11, 1895; m. Feb. 1, 1918, PERCIVAL OWEN BAILEY, son of Elbridge Gerrish and Emma (Osgood) Bailey, b. Portland, Me., Oct. 24, 1895. He served in the Army, Apr. 29, 1918, to Feb. 3, 1919; Pvt., 151 Dep. Brig.,

QM Corps.

Ch. (BAILEY)[11] b. Portland: a. Percival Owen, Jr. (2658) b. Aug. 1, 1919. b. Marian Elizabeth (2659) b. Nov. 11, 1922. c. Robert Hawkes, b. July 6, 1925; m. Sept. 22, 1945, Caroline Morgan, dau. of Henry and Helen Morgan. d. and e. Elizabeth Arline and Edna Pauline (twins) b. May 3, 1927. f. Anna Mae, b. July 27, 1936.

2494 AMOS ALBERT HAWKES[10] b. Windham, Me., Nov. 19, 1903; m. Aug. 29, 1927, LEONORA FLORENCE MARSHAL, dau. of Percival Waldron and Isa Maud (Webb) Marshal. Ch. (HAWKES)[11]: Allerton H., b. Pawtucket, RI, Dec. 25, 1930.

2495 NORMA ARLINE ROGERS[10] b. Leeds, Me., July 16, 1905; m. Nov. 23, 1927, EVERETT ELWELL LIBBY, son of Charles Albert and Edith May (Thompson) Libby of Windham, b. Gray, Me., Aug. 14, 1903. Ch. (LIBBY)[11]: Beverly Myrtle, b. Westbrook, Me., June 23, 1928.

2496 LYNDON KENNETH ROGERS[10] b. Auburn, Me., Nov. 5, 1907; m. Mar. 7, 1931, DORIS MAY ATHERTON, dau. of Clifford and Elsie (Skillings) Atherton, b. Windham, Me., Oct. 18, 1909. Ch. (ROGERS)[11]: a. Keith Lyndon, b. Windham, Sept. 15, 1933. b. Raymond Atherton, b. Windham, June 6, 1938. c. Dana Kenneth, b. Gray, Me., Mar. 20, 1945.

2497 EUDORA EMMA ROGERS[10] b. Windham, Me., Nov. 9, 1911; d. Feb. 24, 1941; m. June 24, 1936, DANIEL WILLIAM PLUMMER, son of Daniel and Leona (Proctor) Plummer, b. Windham, Jan. 29, 1910. Ch. (PLUMMER)[11]: Duane William, b. Westbrook, Me., Feb. 20, 1941.

2498 ELEANOR MYRTLE ROGERS[10] b. Windham, Me., June 16, 1918; m. June 6, 1942, ARTHUR WILLIAM PHILPOT, son of Harry B. and Mildred (Varney) Philpot, b. Windham, Nov. 4, 1915. Ch. (PHILPOT)[11]: Son, b. and d. Portland, Me., June 22, 1944.

2499 HERBERT MAYNARD HILL[10] b. Windham, Me., Mar. 12, 1904; res. Mass., 1981; m. Winthrop, Mass., Nov. 15, 1928, GRACE MILDRED HOWARD, dau. of Alonzo Wells and Sarah Jane (Moore) Howard, b. Milford, NH, May 20, 1908. He was a warehouseman; later a milk co. emp., then a coffee shop propr. He served in the Army, Jan. 20, 1920, to Feb. 17, 1928 (5th Inf.) and from Nov. 1940 to Mar. 1943 (16th Armored).

Ch. (HILL)[11]: a. Robert Maynard, b. Winthrop, Mass., June 9, 1930; d. Mar. 23, 1944. b. Raymond, b. Winthrop, Oct. 10, 1931; d. Mar. 22, 1953. c. Nancy Lee, b. Boston, May 15, 1940; m. June 3, 1962, Leonard Eugene Anderson, son of Carl E. and Edla V. Anderson, b. July 2, 1937. She is a nurse.

2500 NORMAN EARLE HILL[10] b. Windham, Me., Mar. 16, 1905; res.

Fla., 1981; m. Pottsville, Pa., ANN PEARL KING of Portland, Me., a nurse, dau. of Charles Otis and Annie Augusta (Veazie) King, b. Durham, Me., Oct. 24, 1911. He was an optometrist; was grad. from Pa. State College. Ch. (HILL)[11] b. Portland: a. Norman Earle, Jr., b. Mar. 1, 1938; m. Susan Andrews. Ch. (Hill)[12]: David, b. abt. 1960. b. Charles Gary, b. Dec. 28, 1943.

2501 HENRY HOBBS HILL[10] b. Windham, Me., Apr. 20, 1907; d. Feb. 2, 1962; s.p.; m. Windham, June 25, 1938, RUBY LOUISE MESERVE, dau. of Charles E. and Eldora F. (McLucas) Meserve, b. Bartlett, NH, May 15, 1915. He was foreman in a dowel mill.

2502 MYRTLE IRENE HILL[10] b. Windham, Me., Nov. 26, 1908; res. there, 1981; m. Portland, Me., Sept. 18, 1923, EDGAR WALTER VARNEY, JR., son of Edgar Walter and Carrie (Allen) Varney, b. Windham, Sept. 27, 1896; d. Portland, 1969. He was a farmer and conducted a lumber business.

Ch. (VARNEY)[11] b. Windham: a. Edith Marion, b. May 16, 1925; m. Robert Lowe. b. Katherine Ida, b. Apr. 9, 1926; m. James M. Hawkes. c. Carrie Belle, b. June 27, 1927; m. William Cobb, a mattress factory worker. d. Edgar Walter, III, b. July 12, 1928; mill worker; m. Pauline Sorenson. e. Shirley Dorothy, b. June 22, 1929; m. Ralph Sangillo. f. Earlon Stanley (2660) b. June 26, 1930. g. Everett George, b. Oct. 24, 1931; a window installer. h. Eleanor May, b. Oct. 19, 1932; m. John Rollins, a truck driver.

2503 DOROTHY HAZEL HILL[10] b. Windham, Me., Apr. 14, 1910; res. there, 1981; m. Windham, Nov. 22, 1926, JOSEPH GREENLAW KIMBALL, son of Edward James and Alice May (Greenlaw) Kimball, b. Windham, Feb. 21, 1892; d. there, Jan. 4, 1958. He was a farmer and a driver for a Portland dairy.

Ch. (KIMBALL)[11] b. Windham: a. Edward James (2661) b. June 18, 1928. b. Herbert Joseph (2662) b. June 24, 1929. c. Mildred Louise (2663) b. Aug. 24, 1930. d. Marie Elizabeth, b. Oct. 26, 1931; d. Mar. 19, 1934. e. Norma Edith, b. Nov. 18, 1932; m. Donald Farris Rogers, q.v. f. George Lawrence (2664) b. June 8, 1934.

2504 RAYMOND SHIRLEY HILL[10] b. Windham, Me., Dec. 22, 1913; res. Westbrook, Me., 1962; m. Conway, NH, June 15, 1938, MILDRED HELEN DOUGLASS, dau. of Charles and Anna (Sargent) Douglass, b. Westbrook, June 12, 1920. He was a paper mill emp. Ch. (HILL)[11]: Raymond Percy, b. Westbrook, Jan. 10, 1939.

2505 FLORENCE MABEL GREEN[10] b. Otisfield, Me., Dec. 3, 1922; res. Norway, Me., 1981; m. So. Paris, Me., Aug. 31, 1940, FRANKLIN LLOYD FLANDERS of Norway, b. Lewiston, Me., Jan. 16, 1921. Ch. (FLANDERS)[11]: a. Eleanor Jean, b. Lewiston, Jan. 22, 1942; res. Fla., 1981; m. Bruce Thompson. No ch. b. Franklin Lee (2665) b. Norway, July 27, 1947.

2506 FRANK WILLIS GREEN[10] b. Otisfield, Me., Apr. 12, 1924; enl. USMC, Oct. 28, 1943; served as Cpl. in 6th Marine Div. in No. China, 1945; m. MARILYN LOUISE CUMMINGS, dau. of Millard and Ina Cummings, b. So. Paris, Me., Aug. 15, 1929. Ch. (GREEN)[11] b. Norway, Me: a. Elaine (2666). b. Carolyn, m. David LeBlond. Ch. (LeBlond)[12] : i. Kelly Michael. ii. Troy David. iii. Marc Alan. c. Maxine, m. Mervin Kimball. Ch. (Kimball)[12] : i. Tracy Lee. ii. Michelle Lynn. iii. Tana. iv. Mae. v. Mervin, Jr.

2507 NANCY LEE FIRTH[10] b. Hackensack, NJ, Mar. 3, 1943; m. there, Aug. 25, 1965, ARCHIE JOHN STALCUP, JR., son of Archie John and Nellie (Winslow) Stalcup, b. Philadelphia, Sept. 22, 1942. Both grad. from Glassboro Teachers College, NJ, and are tchrs; res. Maple Shade, NJ, 1981. Ch. (STALCUP)[11]: Kelly Lee, b. Camden, NJ, Nov. 1, 1968.

2508 JOHN RANDALL CHASE[10] b. Gardner, Mass., Oct. 10, 1933; m. Utica, NY, Dec. 29, 1956, LOIS ANN RIEHL, dau. of William L. and Helen Anna (Rogers) Riehl of Deerfield, NY, b. Sept. 25, 1937. He was grad. from Hamilton College, NY; is a mgr., Gen. Elec. She att. Nazareth College.

Ch. (CHASE)[11] exc. first, b. Phila.: a. John Randall, Jr., b. Endicott, NY, Oct. 9, 1957. b. William Bartlett, b. Jan. 18, 1960; d. Apr. 6, 1960. c. William Bartlett, b. Dec. 22, 1961. d. James Bradford, b. Jan. 30, 1966. e. Geraldine Elizabeth, b. Jan. 15, 1968. f. Cristin Marie, b. Apr. 24, 1970.

2509 ROY NUTT[10] b. Marlboro, Mass., Oct. 20, 1930; m. So. Glastonbury, Conn., May 7, 1955, RUTH JEANNE HEAGLE, a nurse, dau. of Ernest Leiff and Marion (Cook) Heagle, b. Liverpool, NY, Aug. 15, 1934. He was grad. from Trinity College, Conn., 1953; is v.p. of Computer Sciences Corp. of El Segundo, Cal. They res. Palos Verdes Estates, Cal., 1981.

Ch. (NUTT)[11] first three b. Torrance, Cal.: a. Robert Charles, b. Oct. 8, 1959. b. Sarah Jeanne, b. Apr. 17, 1961. c. Micah Leiff, b. Jan. 15, 1963. d. Thomas Roy, b. Redondo Beach, Cal., Feb. 25, 1964.

2510 HARRIETT NUTT[10] b. Lowell, Mass., Sept. 30, 1933; was grad. from Brown, 1954; completed grad. work at Univ. of Cal. (Berkeley), 1955-58, Univ. of Wis., 1958-62, and Univ. of Krakow (Poland), 1962; res. Brownsboro, Ala., 1981; m. (1) Glastonbury, Conn., July 23, 1955, OSMUND HOLM-HANSEN, JR., son of Osmund and Bergliot Holm-Hansen of Fairfield, Conn. He was grad. from Harvard; Ph. D., Univ. of Wis. (Fulbright scholar, 1954-55). Div. 1962; m. (2) Palos Verdes Estates, Cal., Sept. 9, 1967, DANIEL GARTH HAYS, son of Leonard H. and Ethel (Cook) Hayes, b. Kingsville, Texas, June 12, 1938; 1st Lt., USA, 1960-62; Ph. D., Univ. of Missouri. He is a social psychologist, Univ. of Ala.

(Huntsville). Ch. (HAYS)[11] Reed Kimball, b. Fresno, Cal., May 25, 1968.

2511 CHARLES NUTT[10] b. Lowell, Mass., Dec. 17, 1935; was grad. from Brown, 1957; USA,, 1958-60; is a data processing consultant, Aetna Ins. Co., res. W. Hartford, Conn., 1981; m. Cromwell, Conn., Aug. 15, 1959, SHELBY ANN HUBBARD, a nurse, dau. of William Clarence and Florence (Hull) Hubbard, b. Shelton, Conn., Feb. 13, 1938.

Ch. (NUTT)[11] b. Hartford: a. David Charles, b. Jan. 30, 1962. b. Sarah Elizabeth, b. July 2, 1963. c. Jonathan William, b. Aug. 14, 1965. d. Rebecca Ruth, b. Apr. 14, 1967.

2512 THOMAS PRATT LEAVITT[10] b. Gardner, Mass., Apr. 5, 1927; S 1/c, USN, during Korea; att. Worcester Poly. Inst. and Univ. of Colo; m. (1) Boulder, Colo., June 10, 1950, PATRICIA ELOUISE KELLEY, dau. of Thomas P. Kelley. Div.; m. (2) DARLENE A. COUTURE.

2513 DAVID JUDSON BAHN[10] b. Danielson, Conn., Mar. 8, 1940; was grad. from Middlebury College, Vt., 1962, and from graduate schools of Harvard and Univ. of Ga.; is an actuary and 2d v.p. of Capital Holding Corp., Louisville, Ky., 1981; m. Atlanta, Ga., Aug. 17, 1963, JOSEPHINE BOWDEN RHODES, dau. of Arthur Warren and Dora (Bowden) Rhodes, b. Atlanta, Dec. 4, 1939. She grad. Middlebury, 1963. Ch. (BAHN)[11] b. Atlanta: a. Josephine Elizabeth, b. July 30, 1966. b. Katherine Anne, b. May 22, 1969.

2514 ELIZABETH ALICE HANNULA[10] b. Lowell, Mass., Dec. 31, 1932; res. Walpole, Mass., 1981; m. Lowell, Aug. 23, 1953, DAVID LEE MEADOWS, a hosp. administrator, son of Isaac Nestor and Martha Rebecca (Henrikson) Meadows, b. Quincy, Mass., June 12, 1932. He was grad. from Clark Univ., 1958. She has been a nurse.

Ch. (MEADOWS)[11] exc. first, b. Evansville, Wis.: a. David Lee, Jr., b. Worcester, Mass., Oct. 22, 1955; grad. Mass. Maritime Academy; married; one ch. b. Scott Thomas, b. Oct. 12, 1956; grad. Univ. of Mass. c. Anne Elizabeth, b. Nov. 24, 1957; att. Univ. of Mass.; div. d. Susan Jennifer, b. Jan. 23, 1960; att. Univ. of Pa. e. Paul Nestor, b. May 18, 1961; att. Univ. of Mass.

2515 CHARLOTTE INEZ HANNULA[10] b. Gardner, Mass., Dec. 1, 1934; res. Bethesda, Md., 1981; m. Gardner, Apr. 27, 1957, NORMAN LESLIE HARVEY, son of Leslie Norman and Honor Mary (Stancombe) Harvey, b. Fitchburg, Mass., Mar. 23, 1934. They grad. Univ. of Mass., 1956. He is a labor mgr., Dept. of Labor, DC. Ch. (HARVEY)[11]: a. Leslie Norman, II, b. DC, Aug. 18, 1960. b. Lance William, b. Bethesda, Sept. 2, 1962. c. Paula Beth, b. Bethesda, Dec. 30, 1964.

2516 JUDITH ANNE HANNULA[10] b. Holden, Mass., Jan. 19, 1943; m. Gardner, Mass., June 22, 1963, RICHARD FRANK RENES, son of Joseph John and Lucille F. (Yureka) Renes, b. Mass., July 8, 1941. He was grad. from Fitchburg State College, Mass.; tchr., Barre, Mass., 1981. Adopted ch. (RENES)[11]: a. Jonathan, b. July 3, 1968. b. Marsha, b. Jan. 26, 1970.

2517 JOHN KARL HANNULA, JR.[10] b. Gardner, Mass., July 27, 1945; m. Richmond, NH, Feb. 7, 1970, JOANNE LEE ATWOOD, dau. of Robert Courtney and Stephanie M. (Cristuk) Atwood, b. Haverhill, Mass., Jan. 9, 1947. He served as a Sp 4/c, USA, 1963-66, a paratrooper sta. Dominican Rep. They grad. Univ. of Mass., 1970, then served with the Peace Corps in Tehran, Iran. He then grad. from Harvard School of Architecture; is a prof., Univ. of Ga., 1981. Div.

2518 DR. CELIA ANN WILLIAMS[10] b. Lowell, Mass., Mar. 4, 1944; was grad. from Wellesley, 1965, and NY Medical College, 1975; is a fellow in hematology-encology at Univ. of Cal. (Irvine), 1981; m. (1) Cambridge, Mass., Sept. 18, 1964, JOSEPH MORRELL DODGE, II, son of Joseph Jeffers and Jan Holliday (Pike) Dodge, b. Grosse Point, Mich., Mar. 16, 1941. He was grad. from Harvard College and, 1967, from Harvard Law School; is prof. of law, Univ. of Texas Law School. Div. 1975. She m. (2) NYC, July 18, 1975, DR. DAVID MURRAY ENGLANDER, son of Abe and Dr. Ita (Shulman) Englander, b. NYC, Apr. 24, 1948; was grad. from Pa. State and, 1971, from Temple Univ. Medical School; is a partner in emergency medicine, Riverside Gen. Hosp., Cal.

Ch. (DODGE)[11]: a. Joseph Morrell, III, b. Tokyo, Japan, Feb. 20, 1968. b. Jeffers Ruee, b. Honolulu, Aug. 31, 1970. Ch. (ENGLANDER)[11]: c. Chester Allen, b. NYC, Aug. 1, 1976. d. Chip Robert, b. Santa Monica, Cal., Jan. 20, 1981.

2519 CYNTHIA JANE WILLIAMS[10] b. Portsmouth, NH, Aug. 19, 1947; was grad. from Shorter College, Ga., 1969; art supvr., St. Johnsbury, Vt., and Cortland, NY; res. Riverdale, Ga., 1981; m. Portsmouth, Oct. 21, 1972, JAMES HARRISON OLIVER, son of Roland Irving and Dorothy (Corey) Oliver. He is emp. of Delta Air Lines. Ch. (OLIVER)[11]: Sarah Elizabeth, b. May 22, 1975.

2520 RUTH ELIZABETH MILLER[10] b. Lowell, Mass., May 12, 1939; res. Alstead, NH, 1981; m. there, May 19, 1957, WILLIAM LYLE KEMP, son of Lyle Edward and Susan Edith (Bennett) Kemp, b. E. Alstead, Dec. 20, 1931. He served in Army, sta. in Germany; is a dairy farm mgr. Ch. (KEMP)[11] b. Bellows Falls, Vt.: a. Scott Lyle, b. Feb. 2, 1958; grad. U. of N. H., 1979. b. Linda Ruth (2667) b. Jan. 6, 1959. c. Beth Carol, b. Sept. 14, 1961; att. U. of N.H.

2521 NANCY ANN MILLER[10] b. Lowell, Mass., Apr. 26, 1941; res. Drewsville, NH, 1981; m. Bellows Falls, Vt., Dec. 1, 1957, ARCHIE JONES, son of John William and Maude Elizabeth (Stidman) Jones, b. Dorchester, Va., Aug. 21, 1937. He is a roofing contr. Ch. (JONES)[11] b. Bellows Falls: a. Darlene Nance, b. May 15, 1958. Ch. (Anderson)[12]: Kelly Jean, b. Hanover, NH, Feb. 10, 1979. b. Archie, Jr. (2668) b. May 19, 1959. c. James Henry (2669) b. May 23, 1960. d. Clifford Lee, b. Aug. 3, 1961. Ch.: Thomas, b. Aug. 19, 1978. e. Cecil Bud, b. and d. Apr. 25, 1962.

2522 RICHARD CLAYTON MILLER, JR.[10] b. Lowell, Mass., Oct. 24, 1943; res. Sackworth, NH, 1981; m. Alstead, NH, Apr. 8, 1967, GAIL ELLEN CLARK, dau. of Hugh Dean and Anna C. (Callowhill) Clark, b. Newport, NH, June 8, 1946. He has served in the Navy. Ch. (MILLER)[11] b. Keene, NH: a. Sue Ellen, b. June 23, 1968; d. Mar. 1969. b. Carolyn Mae, b. June 24, 1970.

2523 JOYCE ALICE MILLER[10] b. Ware, Mass., Jan. 1, 1949; res. Keene, NH, 1981; m. Langdon, NH, Dec. 28, 1968, ROBERT R. BURNS, son of Gardner and Ada (Dawsen) Burns, b. St. Albans, Vt., Apr. 20, 1948. He has served in the Navy; emp. by food distributor. Ch. (BURNS)[11]: a. Michael Allen, b. Quonset Point, RI, June 26, 1970. b. Brian Scott, b. Keene, Aug. 12, 1976. c. Heidi (adopted) b. Sept. 20, 1971.

2524 DIANE LOUISE MILLER[10] b. Ware, Mass., Feb. 14, 1950; res. So. Weymouth, Mass., 1981; m. Langdon, NH, July 6, 1974, ANTHONY C. MARTIN, a WO, USCG. Ch. (MARTIN)[11]: a. Sean Richard, b. Presque Isle, Me., Feb. 4, 1975. b. Eric Scott, b. Portsmouth, NH, Jan. 11, 1979.

2525 RALPH ERNEST MILLER[10] b. Bellows Falls, Vt., Apr. 7, 1952; grad. Univ. of N. H.; m. Alstead, NH, Aug. 26, 1972, DEBORAH BROOKS. Ch. (MILLER)[11]: a. Emily Jane, b. Newport, RI, Feb. 28, 1974. b. Joseph James, b. Concord, NH, Aug. 9, 1977. c. Mathew Jay, b. Concord, Jan. 15, 1979.

2526 SALLY ELIZABETH TIPPENS[10] b. So. Portland, Me., June 6, 1952; was grad. from Univ. of Maine, 1974; is dir. of rehabilitation at school for retarded; res. Millinocket, 1981; m. there, Aug. 29, 1975, JOHN ANTHONY SWEENEY, son of Joseph Albert and Dora (Cyr) Sweeney, b. Millinocket, June 7, 1952; att. Univ. of Maine; is emp. of Great Northern Paper Co. No ch.

2527 WILLIAM ALFRED TIPPENS, JR.[10] b. Millinocket, Me., Mar. 31, 1955; was grad. from Boston Univ., 1979; is instr., Education Collaborative of Greater Boston, Waltham, Mass.; m. Newton, Mass., June 3, 1979, ROSEMARY THERESA FRASER, dau. of Melville James and Alma Jeanette (Lemieux) Fraser, b. Jacksonville,

Fla., Mar. 23, 1955; grad. Boston College, 1979. They res. Brookline, Mass., 1981. Ch. (TIPPENS)[11]: Jason Andrew, b. Boston, Feb. 28, 1980.

2528 NORMAN JOY GREENE, JR.[10] b. Bryn Mawr, Pa., Dec. 5, 1925; was grad. from Bucknell Univ., Pa., 1949; m. Bala-Cynwyd, Pa., Sept. 11, 1954, JOAN HENDRIXSON KNIPE, dau. of Walter E. and Gladys (Hendrixson) Knipe, b. Sept. 15, 1932. Ch. (GREENE)[11] b. Bryn Mawr: a. Sharon K., b. Oct. 31, 1955. b. Norman Joy, III, b. Dec. 8, 1956. c. Herbert Alanson, b. Dec. 9, 1958.

2529 MARTHA MARVIN GREENE[10] b. Bryn Mawr, Pa., Sept. 13, 1928; m. there, May 17, 1952, LEROY MOODY LEWIS, JR., son of Leroy Moody and Louise Warfield (Hook) Lewis, b. Philadelphia, Nov. 30, 1918. She was grad. from Barnard College, NYC, 1950; he, from Univ. of Pa., 1938; was v.p. of Central Automatic Sprinkler Co. Ch. (LEWIS)[11] b. Bryn Mawr: a. Leroy Moody, III, b. Feb. 1, 1953. b. Louise Marvin, b. Mar. 20, 1955. c. Carolyn Gambril, b. Dec. 18, 1956.

2530 MARUJA BRADEN[10] b. Santiago, Chile, June 20, 1916; att. Mount St. Vincent, NYC; m. Buenos Aires, Argentina, Oct. 23, 1937, WILLIAM HART LYONS, son of Dennis Lyons of St. Paul, Minn. He was grad. from Dartmouth, 1937; was emp. by Pan American Airlines. Ch. (LYONS)[11]: a. Maria Kimball, b. NYC, July 30, 1940. b. William, b. Miami Beach, Fla., Mar. 1945.

2531 WILLIAM BRADEN, III[10] b. Santiago, Chile, Apr. 2, 1919; m. NYC, Dec. 12, 1942, LACHLAN MacDOUGALL PORTER, dau. of Alfred Haynes Porter of NY. He was grad. from Columbia, 1941; comm. Lt., USN, Oct. 1, 1943. Ch. (BRADEN)[11]: William, IV, b. NYC, Nov. 30, 1943.

2532 PATRICIA BRADEN[10] b. NYC, June 2, 1921; att. Bryn Mawr College, 1938-39; m. Havana, Cuba, Oct. 1, 1944, WILLIAM LEE CLARK, son of Harry N. Clark of Newtonville, Mass., b. Oklahoma City, Mar. 10, 1920. He was grad. from Lehigh Univ., Pa., 1942; comm. 2d Lt., USA, May 5, 1942, 1st Lt., Apr. 12, 1943, Capt., Apr. 22, 1944; sta. Panama, Central and South America.

2533 EDWARD ANTHONY MERROW[10] b. Lewiston, Me., Feb. 5, 1914; res. there, 1952; m. Lewiston, Dec. 30, 1933, MELVINA HAMEL FORTIN, dau. of Louis Joseph and Anna (Hamel) Fortin, b. Lewiston, Sept. 28, 1910. Ch. (MERROW)[11]: a. Lorraine Marie, b. Lewiston, Oct. 2, 1934. b. Raymond William, b. Auburn, May 17, 1936. c. Nancy Rosa, b. Auburn, Nov. 8, 1943. d. Richard Armand, b. Auburn, Oct. 31, 1946.

2534 ROSA IDA MERROW[10] b. Lewiston, Me., Aug. 21, 1915; res. Auburn, 1952; m. there, July 1, 1939, LAWRENCE CARLTON MORRISSEY, son of Henry Patrick and Ida (Desjardins) Morrissey, b. Lewiston, abt. 1916. He was emp. by Lewiston Bleachery and Dye Works. Ch. (MORRISSEY)[11]: a. Barry Henry, b. Mar. 28, 1940. b. John Edward, b. May 23, 1943. c. Judith Ann, b. Dec. 20, 1944.

2535 CLINTON FREEMONT MERROW, JR.[10] b. Houlton, Me., Sept. 19, 1918; m. Amsterdam, NY, July 17, 1943, EILEEN MARY CANTWELL, dau. of George James and Hazel (Brennan) Cantwell, b. Amsterdam, Oct. 13, 1920. He was grad. from Bowdoin, 1941; was a Cpl., Savannah, Ga., 1943; comm. 2d Lt.; ins. agent. Ch. (MERROW)[11] b. Amsterdam: Sandra Sue, b. June 1944. b. Sharon Eileen, b. May 10, 1947. c. Scott Freemont, b. May 28, 1951.

2536 MARJORIE EMMA HOBERT[10] b. Temple, Me., Feb. 28, 1924; m. 1940, GERVIN LYLE PALMER, son of Ernest and Ellura (Day) Palmer. He served in the Navy. Ch. (PALMER)[11]: a. Weston Gervin, b. Rumford, Me., Jan. 11, 1941. b. James Maurice, b. Farmington, Me., Apr. 7, 1943.

2537 RICHARD BLAINE GUILD[10] b. W. Farmington, Me., Aug. 15, 1925; res. Jay, Me., 1981; m. Livermore Falls, Me., July 4, 1948, MARGARET CRAM, dau. of Fred and Olive Cram, b. Nov. 14, 1929. He is a millwright. Ch. (GUILD)[11] b. Livermore Falls: a. Daniel Fred (2670) b. Mar. 18, 1949. b. Keith Blaine (2671) b. Oct. 31, 1951. c. Duane Richard, b. Mar. 5, 1953; d. July 9, 1964. d. Gordon Linwood (2672) b. Feb. 28, 1954.

2538 ASHLEY CLIFFORD GUILD[10] b. E. Livermore, Me., Apr. 19, 1927; d. Livermore, Jan. 13, 1977; m. there, July 18, 1948, ILEAN EMMA PEASLEE, dau. of Waldo Douglass and Pearl Ilean (Parks) Peaslee of Andover, Me., b. Upton, Me., July 11, 1928. He served in the Army, Aug. 1945 to Jan. 1947, then was propr. of a meat market. Ch. (GUILD)[11]: a. Karen Linda (2673) b. July 8, 1949. b. Rockwood Keith (2674) b. Aug. 4, 1950. c. Bruce Ashley (2675) b. Apr. 11, 1955. d. Barbara Evelyn (2676) b. May 26, 1958.

2539 PHILIP CHANDLER LYSETH, JR.[10] b. Brockton, Mass., July 3, 1931; res. Mansfield, Mass.; m. BARBARA ANN CARLSON, dau. of C. Emil and Bessie (Cates) Carlson, b. Brockton, Mar. 24, 1934. He has been a caterer. Ch. (LYSETH)[11]: Kevin Dennis, b. Rutland, Vt., Dec. 29, 1956.

2540 NANCY LORRAINE LYSETH[10] b. Brockton, Mass., Dec. 22, 1932; res. Miami, Fla., 1962; m. Brockton, Apr. 20, 1961, JAMES DALE HIGGINS of Ark. They were emp. by Northeast Airlines; he, as a radio opr.; she, a reservations clerk.

2541 DOUGLAS CHARLES FLETCHER[10] b. Rockford, Ill., Mar. 5, 1943; grad. Univ. of Nev. (Reno); lawyer; m. Carson City, Nev., Aug. 20, 1964, ADELE ANN PINKERTON, dau. of Chester Frank and Marilyn Margaret (Edwards) Pinkerton, b. Annapolis, Md., Jan. 1, 1947. Ch. (FLETCHER)[11] b. Reno: a. Adrian Elise, b. Dec. 10, 1965. b. Lauren Edwards, b. Feb. 27, 1967. c. Robin Noelle, b. Dec. 13, 1975.

2542 JACQUELINE CLARA ROUSH[10] b. Reno, Nev., Feb. 26, 1949; grad. Univ. of Nev. (Reno), 1971; m. June 7, 1971, WILLIAM JAMES MORRIS, JR., son of Dr. William James and Nita Morris. He received his PhD, Univ. of Victoria; is a medical student, 1982. No ch.

2543 GREGORY CHARLES ROUSH[10] b. Reno, Nev., Aug. 11, 1951; res. Ridgecrest, Cal., 1982; m. Reno, Aug. 31, 1974, LINDA ANN DOUGLASS, dau. of Elmer Anthony and Claire Elizabeth (Pfister) Douglass, b. Pittsburgh, Pa., June 6, 1952; B. S., Univ. of Nev. (Reno), 1974; M. S., Cal. State College, Bakersfield, 1979; operations research analyst, Naval Weapons Center, China Lake, Cal. He was grad. from Univ. of Nev. (Reno), 1973; elect. engr., China Lake. No ch.

2544 JOHN CAYFORD CHAPMAN[10] b. July 12, 1935; m. Burlington, Vt., May 28, 1960, VIRGINIA GAREN. He served in USMC for two years; has been a toolmaker. Ch. (CHAPMAN)[11]: a. John Cayford, Jr., b. Feb. 13, 1961. b. Jerry Scott, b. June 28, 1962.

2545 RICHARD WYMAN HEALY, JR.[10] b. Augusta, Me., Nov. 5, 1938; was grad. from USMA, West Point, 1960; m. Auburn, NY, June 1960, MARIE LAPER. Ch. (HEALY)[11]: Mark William, b. Fort Campbell, Ky., Mar. 9, 1961.

2546 MYRTLE VIOLA FLINT[10] b. Reading, Mass., Apr. 26, 1904; m. Lowell, Mass., Dec. 24, 1921, GEORGE PRICHARD MacLAREN, son of Wilbert Hamilton and Emma (Prichard) MacLaren, b. Boston, Aug. 2, 1904. He was foreman welder. Ch. (MacLAREN)[11] exc. last, b. Tewksbury, Mass.: a. George Prichard, Jr. (2677) b. July 2, 1922. b. Pauline, b. Aug. 17, 1924. c. Willa Hartwell (twin) b. Nov. 1, 1927. d. Wilbert Hamilton (twin) b. Nov. 1, 1927; d. Nov. 2, 1927. e. Philip Arthur, b. Oct. 17, 1929. f. Lloyd, b. May 13, 1931. g. Priscilla Emma, b. Dec. 3, 1933. h. Donald Flint, b. May 19, 1935. i. Beverly Lorraine, b. Lowell, Oct. 12, 1943.

2547 HELEN GERTRUDE FLINT[10] b. Reading, Mass., Dec. 24, 1908; res. Lowell, Mass.; m. Tewksbury, Mass., June 26, 1934, CLARENCE MARSDEN, son of Bannister and Lily (Skeels) Marsden, b. Lowell, June 17, 1908. Ch. (MARSDEN)[11] b. Lowell: a. Clarence Edward, b. Oct. 29, 1935. b. Branda Gail, b. Sept. 3, 1939. c.

John Allan, b. Mar. 1, 1942.

2548 BERTHA MARION FLINT[10] b. Reading, Mass., Apr. 29, 1911; res. No. Wilmington, Mass.; m. Tewksbury, Mass., Sept. 2, 1934, LOUIS DANIEL O'CONNELL, son of Dennis Joseph and Zelia (Brabant) O'Connell, b. Tewksbury, Mar. 10, 1908. He was a mill foreman; she, a staff nurse. Ch. (O'CONNELL)[11] b. Lowell, Mass.: a. Sandra Joyce, b. Dec. 29, 1940. b. Dennis Louis, b. July 16, 1943.

2549 EDWARD HARRISON McINTIRE[10] b. Reading, Mass., Jan. 12, 1918; m. there, Jan. 12, 1940, HELEN FRANCES KENNEDY, dau. of John F. and Margaret (Fitzgerald) Kennedy, b. Lawrence, Mass., July 4, 1919. Div. Apr. 30, 1945. He enl. USAAC, Oct. 13, 1942; overseas July 1, 1943, to July 2, 1945, with 563d Bomb. Sqdn.; a Cpl., sta. Sioux Falls, SD, Aug. 1945. No ch.

2550 HELEN LOUISE HAYES[10] b. Peabody, Mass., Mar. 2, 1915; res. there, 1945; m. Peabody, July 14, 1934, FREDERICK WARREN ROBERTS, son of Frank Warren and Margaret Elizabeth (Dennett) Roberts, b. Peabody, June 21, 1914. Ch. (ROBERTS)[11]: Frank Warren, II, b. Peabody, June 10, 1937.

2551 HILDA MAE MacINTIRE[10] b. Waterville, Me., Apr. 5, 1914; m. Reading, Mass., Jan. 12, 1935, RAYMOND BEZANSON WOODLAND, son of James A. and Theresa (Bezanson) Woodland, b. Harvard, Mass., Aug. 25, 1904. He was a painter and interior decorator. Ch. (WOODLAND)[11] b. Melrose, Mass.: a. Donald Ellsworth, b. June 21, 1938. b. John Frederick, b. Jan. 3, 1942.

2552 ROSE ETTA ORBEN[10] b. Andover, Mass., Nov. 16, 1922; m. Seabrook, NH, Oct. 14, 1940, BIOR OSCA FREDRICKSON. Ch. (FREDRICKSON)[11] b. Lawrence, Mass.: a. Peter Osca, b. Mar. 22, 1942. b. Richard Warren, b. Mar. 24, 1944.

2553 EARLE JAMES MADDEN[10] b. Lynnfield, Mass., Nov. 20, 1922; m. Lynn, Mass., Sept. 16, 1943, CATHERINE ANN McCLANE of Westhampton Beach, NY. He served as PhM 1/c, USCG, in Pacific, WW 2. Ch. (MADDEN)[11]: Earle James, Jr., b. Southampton, LI, NY, Oct. 3, 1944.

2554 ELMER RICHARD EATON[10] b. Reading, Mass., Oct. 1, 1923; m. Plymouth, Mass., May 9, 1943, BARBARA MARY SULLIVAN, dau. of Daniel M. and Hazel M. (Griffith) Sullivan, b. Middleboro, Mass., Apr. 13, 1925. He served in the Navy, Dec. 11, 1941, to Apr. 28, 1945; MoMM 3/c on USS SC647, a sub chaser operating from Key West, Fla.

2555 VIOLA MAY THOMAS[10] b. Reading, Mass.; m. there, June

24, 1942, THOMAS ALEXANDER FISHER, JR., son of Thomas Alexander and Maude Gertrude Fisher, b. Danvers, Mass., Jan. 6, 1917; ind. Army, June 30, 1942; Sgt. (Cook) in Third Army in France and Germany.

2556 HELEN ELIZABETH McINTIRE[10] b. Middleboro, Mass., Dec. 9, 1931; att. Univ. of Maine, 1949-51; res. Perryville, Ark., 1982; m. (1) Seabrook, NH, Sept. 13, 1951, JOHN DONALD MURPHY, USAF, son of John Joseph and Dorothy (Gibby) Murphy, b. Boston, 1929. Div.; m. (2) June 12, 1974, WILLARD ROBERT NYE, son of Lindsey Ames and Miriam (Thrasher) Nye, b. Woods Hole, Mass., Nov. 23, 1929.

Ch. (MURPHY)[11]: a. John Elden (adopted) (2678) b. Bourne, Mass., Jan. 16, 1957. b. Ramona Gail (2679) b. Wareham, Mass., Oct. 1, 1958. c. Mary Elizabeth, b. Las Vegas, Nev., Dec. 26, 1961.

2557 ELEANOR LOUISE McINTIRE[10] b. Middleboro, Mass., Apr. 10, 1935; res. Cazenovia, NY, 1982. Ch. (SMITH)[11]: a. Cynthia, b. Mar. 15, 1957. b. Kenneth, b. Apr. 1958. c. Lizabeth, b. 1959. d. Carolyn, b. Feb. 1961.

2558 BARBARA ANN McINTIRE[10] b. Middleboro, Mass., Dec. 9, 1936; res. Longmeadow, Mass., 1982; m. Bridgewater, Mass., Oct. 26, 1956, RICHARD E. HASKINS, son of Malcolm Henry and Zilpha Leona (Mills) Haskins, b. Brockton, Mass., Apr. 8, 1936. He is a tech., USAF. Ch. (HASKINS)[11] b. Brockton, Mass.: a. Gregory Edward, b. Apr. 28, 1957. b. Richard Andrew, b. June 20, 1958; m. Westfield, Mass., July 4, 1981, Brooke Ann Burnett. c. Marsha Ann, b. May 21, 1960. d. Robert David, b. Apr. 14, 1962.

2559 EMILY MAE McINTIRE[10] b. Middleboro, Mass., June 25, 1942; res. Kingwood, Texas, 1982; m. JEAN McDOWELL. Ch. (McDOWELL)[11]: a. Diedre, b. 1962. b. Sharon, b. 1967.

2560 WENDELL FRANCIS McINTIRE[10] b. Melrose, Mass., Feb. 1, 1937; m. Lynnfield, Mass., May 14, 1962, BARBARA DAVIS, dau. of Robert Wilson and Gladys (Woodbury) Davis, b. Melrose, Sept. 26, 1940. He is v.p., Immunogenetics, Inc., Dover, NH. They res. Hampstead, NH, 1982. Ch. (McINTIRE)[11]: a. Cheryl Ann, b. Boyton Beach, Fla., July 14, 1964. b. Scott Carlton, b. Winchester, Mass., Mar. 12, 1966. c. Karen Leslie, b. Winchester, Aug. 16, 1970.

2561 PAUL JOHN McINTIRE[10] b. Feb. 2, 1940; res. Diablo, Cal., 1982; m. Fort Benning, Ga., Sept. 30, 1961, LILA M. CROWLEY, dau. of John and Adelaide Crowley, b. Somerville, Mass., Jan. 23, 1940. He was grad. from Boston College, 1961; MBA, Univ. of Rochester (NY); served as an Army officer, 5 years, then emp. by Xerox Corp. Ch. (McINTIRE)[11]: J. Grant, b. Rochester, Sept. 22,

1970.

2562 MYRON STONE McINTIRE[10] b. E. Waterford, Me., Nov. 19, 1916; m. Harrison, Me., June 18, 1942, INGRID LINNEA HEINO, dau. of Esko Victor and Linnea Mary (Lammi) Heino of Harrison. He was grad. from Bowdoin, 1939; was a time study engr. Ch. (McINTIRE)[11]: Philip Heino, b. Boston, Nov. 18, 1943.

2563 MARY LOUISE McINTIRE[10] b. E. Waterford, Me., Jan. 29, 1918; m. there, July 22, 1940, WILLIAM GILBERT RUNDELL, son of William Walter and Annetta Elizabeth (Deethman) Rundell, b. Chicago, Aug. 29, 1913. She is a nurse; he, a mech. engr.; was grad. from Armour Inst. of Tech., Chicago, 1936. Ch. (RUNDELL)[11]: Carol Ann, b. Montclair, NJ, Apr. 4, 1943.

2564 EVA VIOLA LIBBY[10] b. Portland, Me., July 2, 1901; d. there, Aug. 5, 1935; m. RAYMOND AUGUSTUS LINNEKIN. He was in Merchant Marine many years. Ch. (LINNEKIN)[11] b. Portland: a. Raymond Augustin, b. Nov. 21, 1923; served in Merchant Marine. b. Doris Charlotte (2680) b. Oct. 2, 1925. c. Robert Eugene, b. Apr. 3, 1930.

2565 BLANCHE LOUISE LIBBY[10] b. Cumberland, Me., June 29, 1903; res. there, 1946; m. Portland, Me., 1924, EARLE ALMON JACKSON, son of Charles Thomas and Minnie Jackson, b. Havelock, N. B., 1902. He was a mill supt. Ch. (JACKSON)[11]: Earle Almon, Jr., b. Portland, Aug. 9, 1930.

2566 MABEL ALICE LIBBY[10] b. Gray, Me., June 8, 1908; res. Portland, Me., 1945; m. EDWIN JACKSON MORRILL, a glazier. Ch. (HASTINGS)[11]: William Sanborn, b. Portland, Dec. 13, 1924; a Merchant Marine officer; USNR from Mar. 24, 1945; Lt., Apr. 1, 1952.

2567 DAVID IVORY LIBBY[10] b. Waterboro, Me., July 21, 1913; m. HELEN ROSS. He was a glazier. Ch. (LIBBY)[11] b. Portland, Me.: a. Virginia Arlene, b. July 29, 1939. b. Richard David, b. Aug. 19, 1941.

2568 ERNEST EUGENE LIBBY[10] b. Waterboro, Me., Jan. 20, 1916; m. Portland, Me., Feb. 28, 1941, CHARLOTTE EUNICE MARR, dau. of Earl Herbert and Louise Blanche (Thorne) Marr, b. So. Portland, Apr. 20, 1922. He was a lumberman. Ch. (LIBBY)[11] b. Portland: a. Shirley Ann, b. Aug. 21, 1942. b. Ernest Eugene, Jr., b. Nov. 9, 1943.

2569 THELMA SABINE[10] b. Portland, Me., Apr. 28, 1911; name changed to EDITH FRANCES MASKELL on the petition of her stepfather, Mar. 20, 1921; m. Sanford, Me., June 30, 1927, HAROLD

ORLANDO GREGG, son of John McKeen and Lottie Elliott (Silver) Gregg, b. Buckfield, Me., July 31, 1905. He was a mill emp.

Ch. (GREGG)[11]: a. Bessie Emogene, b. Norway, Me., July 13, 1926. b. Richard Orland, b. Auburn, Me., July 5, 1928. c. Hazel Irene, b. Turner, Me., Oct. 27, 1929. d. Howard McKeen, b. Turner, Nov. 23, 1930. e. Carroll Willis, b. Augusta, Me., Nov. 1, 1932. f. Robert Arthur, b. Augusta, Jan. 7, 1936. g. Marion Virginia, b. Augusta, Oct. 29, 1937.

2570 DOROTHY MAY CLEVELAND[10] b. Stoneham, Mass., Dec. 31, 1917; m. Boston, Oct. 15, 1938, RALPH BRIDGES CHAPMAN, a foreman, son of Wilbur W. and Bessie (Weir) Chapman, b. Stoneham, Mar. 30, 1916. Ch. (CHAPMAN)[11]: a. Viola Frances, b. Stoneham, June 3, 1940. b. Ralph Warren, b. Woburn, Mass., Mar. 15, 1944.

2571 CAROLE ANN McINTIRE[10] b. Boston, Apr. 1, 1935; res. Wollaston, Mass., 1982; m. July 4, 1959, RICHARD D. CAHILL. Ch. (CAHILL)[11]: a. Joseph, b. Aug. 7, 1960. b. Susan, b. Jan. 26, 1962. c. Stephen, b. Apr. 7, 1963. d. Lynne, b. May 16, 1966. e. James, b. Apr. 18, 1968.

2572 PAUL GEORGE McINTIRE[10] b. Dec. 16, 1939; m. Oct. 27, 1962, MARY C. CAMERON, b. July 31, 1939. They res. Wollaston, Mass., 1982. Ch. (McINTIRE)[11]: a. Paul George, Jr., b. June 29, 1963. b. Pamela Mary, b. Aug. 16, 1965.

2573 SUZANNE MAGUIRE[10] b. Mar. 26, 1937; grad. Bates College; English tchr; m. Lewiston, Me., Sept. 2, 1957, CHARLES PHILIP TAYLOR, son of Charles John and Mary (Casey) Taylor, b. Lewiston, Oct. 17, 1935; grad. Univ. of Maine; M. A., Univ. of Maine, Gorham; language tchr. Ch. (TAYLOR)[11]: a. John Philip, b. Lewiston, July 7, 1958. b. Mary Frances, b. Germany, Jan. 31, 1967.

2574 LEE FRANCES MAGUIRE[10] b. May 29, 1939; m. June 6, 1959, ROBERT VERNON HEARN, son of Raymond and Angie (Woodbury) Hearn, b. Lewiston, Me., Oct. 21, 1932. They grad. Univ. of Maine, Gorham. Both are tchrs. He received M. A., Univ. of Alaska. Ch. (HEARN)[11] b. Norway, Me.: a. Matthew Eric, b. Mar. 10, 1960; m. June 28, 1980, Donna Giguere, b. Lewiston, Feb. 25, 1961. b. Joseph Samuel, b. Mar. 14, 1963. c. Christine Ann, b. Jan. 16, 1965.

2575 ROBERT CARR McINTIRE[10] b. Quincy, Mass., 1949; res. Menlo Park, Cal., 1982; m. Quincy, July 31, 1971, ANGELA MARIE VENETO. Ch. (McINTIRE)[11]: Lisa Justine, b. San Mateo, Cal., June 9, 1981.

2576 JOHN EDWARD McINTYRE[10] b. Andover, Mass., Sept. 25, 1922; res. Atlanta, Ga., 1981; served in USAAF, 1942-46; att. Bentley College, Boston, 1946-48; m. Andover, June 20, 1947, GLORIA MARIE MANZELLI, b. Watertown, Mass., Nov. 19, 1927. He was staff acct., N. E. Bell Tel. Co., 1949-58; acct. Am. Tel. & Tel. Co., 1958-61; state acct. mgr., 1961-63; asst. comptroller, 1963-71; v.p., comptroller, So. Bell Tel. & Tel. Co., Atlanta, since 1971.

Ch. (McINTYRE)[11]: a. Lea Christine (2681) b. Andover, Feb. 28, 1948. b. Nancy Ellen (2682) b. Watertown, Mass., Jan. 4, 1952. c. Laura Jean (2683) b. Hohokus, NJ, Dec. 29, 1958.

2577 ALVAH DELMONT McINTIRE, JR.[10] b. Ipswich, Mass., May 14, 1926; m. Honolulu, Sept. 23, 1946, JEANETTE AGNES REGO, dau. of Manuel and Bella Rego, b. Honolulu, Mar. 16, 1927. He served in the Navy, June 7, 1943, to Nov. 5, 1947; re-enl. May 5, 1955; sta. as CN 2/c in Antigua, BWI, 1958. Ch. (McINTIRE)[11] b. Honolulu: a. Richard Francis, b. June 22, 1947. b. Alverna Marie, b. Aug. 17, 1948.

2578 GEORGE HENRY RAFFETY[10] b. Barry, Ill., Feb. 17, 1902; res. Spokane, Wash., 1945; m. Williston, ND, Dec. 3, 1927, ANNA EMILLIA BRATLIEN, dau. of Syver J. and Karen Bratlien, b. Maddack, ND, Feb. 15, 1903. He was a bus driver and laundryman. Ch. (RAFFETY)[11] b. Williston: a. Yvonne Jean, b. Aug. 29, 1929. b. Mary Lucille, b. Jan. 30, 1933. c. Georgianna, b. Aug. 21, 1936.

2579 MABLE MARGUERITE RAEF[10] b. Brighton, Iowa, Sept. 10, 1912; m. Spokane, Wash., Apr. 19, 1941, DR. JOHN HENRY HARRISON, b. Spokane, Dec. 18, 1910. He was grad. from Gonzaga College, Wash., 1932, and Rush Medical School, Chicago, 1938.

Ch. (HARRISON)[11]: a. John Henry, Jr. (2684) b. Apr. 20, 1942. b. Michael Richard (2685) b. May 5, 1943. c. Terrence Robert (2686) b. Dec. 13, 1945. d. Patrick Douglas (2687) b. Feb. 1, 1948. e. Mary Catherine, res. San Francisco, 1981. Ch. (Worner)[12]: i. Richard, b. 1975. ii. Elizabeth, b. 1978. f. Elizabeth Ann, unm. 1981. g. Margaret Louise, res. San Francisco, 1981, unm. h. Cecelia Marie, res. Dillion, Colo., 1981, unm.

2580 GEORGE WILLIAM HOUGEN[10] b. Odessa, Wash., Feb. 28, 1905; m. Spokane, Wash., June 20, 1930, HILDA ADELINE JOSEPHINE OLSTON of Athol, Ida., dau. of August and Josephine (Backman) Olston, b. Bismarck, ND, Nov. 26, 1904. They res. Lind, Wash., 1962. He was a bookkeeper and motor court opr.; a Mason. Ch. (HOUGEN)[11] b. Ritzville, Wash.: a. Janet Lavonne, b. Mar. 8, 1937; an American embassy secy. in Mexico City, then Stockholm; unm., 1962. b. Larry Wade, b. Oct. 26, 1938; mech.

2581 MARVIN RANKIN HOUGEN[10] b. Warden, Wash., Dec. 17, 1911;

killed in auto accident at Weaverville, Cal., Feb. 26, 1959, s.p.; m. San Luis Obispo, Cal., Mar. 19, 1943, LEILA LEVERNE PLEMONS, b. Tenn., Apr. 19, 1921. He was a logger and a heavy eqpt. opr.; served in the Army, Feb. 7, 1942, to Oct. 11, 1945; Sgt. with 134th Inf., 35th Div., landed on Omaha Beach, July 5, 1944, thence to St. Lo and across France into Germany.

2582 CHARLES CECIL LIKES[10] b. New Canton, Ill., Jan. 18, 1908; railroad emp.; d. Oct. 18, 1971; m. Jerseyville, Ill., Oct. 19, 1927, HELEN LUCILLE OWEN, dau. of Lawrence Wallace and Bessie Cepal (Kutz) Owen, b. Toronto, Ohio, Mar. 17, 1911; res. Quincy, Ill. She m. (2) Richard Schmial. Ch. (LIKES)[11] first two b. New Canton, Ill.: a. Charles Lyndle (2688) b. May 26, 1929. b. Laurilee (2689) b. May 29, 1931. c. Larry Cardale (2690) b. Quincy, May 8, 1942.

2583 DALE ABRAHAM LIKES[10] b. New Canton, Ill., Jan. 1, 1916; res. Clyde, Kan., 1981; m. Jan. 11, 1942, HELENE CLARABEL CARON, dau. of Louis A. and Myrtle May (Snow) Caron, b. Clyde, Nov. 3, 1919. He was ind. Army, Mar. 13, 1941; T/Sgt.

Ch. (LIKES)[11] b. Clyde: a. Connie May (2691) b. July 23, 1944. b. Nancie Madge, b. May 12, 1954; res. Clyde; m. there, Nov. 15, 1975, Donald George Bohm, farmer, b. Clifton, Kan., Apr. 27, 1938. Ch. (Bohm)[12]: Star Marie, b. Dec. 19, 1978, s.b. c. Anna Marie, b. May 1, 1958; res. Clyde; m. Concordia, Kan., Dec. 30, 1976, John Bruce Payuer, tel. co. service mgr., b. Clyde, Jan. 23, 1951.

2584 DOROTHY MARY HART[10] b. New Canton, Ill., Feb. 7, 1914; m. Pittsfield, Ill., Sept. 30, 1933, FRANCIS BENJAMIN THIELE, son of Edward Lewis and Alice Amelia (Mullins) Thiele, b. Perry, Ill., Mar. 31, 1912. They res. Blue Mound, Ill., 1981. He has been an elem. school principal and adult probation officer.

Ch. (THIELE)[11]: a. Peggy Jean (2692) b. May 24, 1934. b. Rosalind Kay (2693) b. July 2, 1938. c. James Frederick (2694) b. Dec. 11, 1942. d. Brenda Larie (2695) b. Aug. 18, 1947.

2585 GLENNA RUTH HART[10] b. New Canton, Ill., Nov. 2, 1915; res. Pittsfield, Ill., 1981; m. (1) Quincy, Ill., Mar. 1, 1932, DANIEL FRANCIS DIMMITT, son of Gordon Francis and Lora (Dunham) Dimmitt, b. New Salem, Ill., Mar. 1, 1911. Div. July 1945; m. (2) Moline, Ill., Apr. 22, 1950, JAMES K. SHINN of Griggsville, Ill., who d. 1969. Ch. (DIMMITT)[11]: Jackie Hart, b. Pittsfield, Aug. 17, 1932; Cpl., USA, sta. Japan; a Mason; d. St. Louis, Mo., Nov. 1, 1954, unm.

2586 DELLA MARGUERITE HART[10] b. New Canton, Ill., Feb. 4, 1918; res. Barry, Ill., 1981; m. (1) Pittsfield, Ill., Feb. 4, 1936, WILSON EDWARD MITCHELL, son of Wilson Erasmus and Mildred

(Nellis) Mitchell, b. LaGrange, Mo., Sept. 4, 1911; d. July 21, 1962. He was a crane opr. She m. (2) Oct. 23, 1965, ELDON WAYNE POWELL, son of Landon and Essie Mae (Reynolds) Powell, b. Perry, Mo., Nov. 7, 1910; d. Quincy, Ill., Jan. 21, 1980. He was a freight truck driver. Ch. (MITCHELL)[11] b. Barry: a. Sandra Lou, b. Dec. 14, 1937; d. Dec. 15, 1937. b. Wilson Craig (2696) b. Apr. 12, 1940. c. Robert Gary (2697) b. May 6, 1943.

2587 LYNN MARLIN CHILCUTT[10] b. Pomona, Cal., Aug. 31, 1936; res. San Ramon, Cal., 1981; m. San Luis Obispo, Cal., Dec. 29, 1956, GEORGE ROBERT TURNER, b. Oakland, Cal., Nov. 21, 1933. Ch. (TURNER)[11]: a. James Robert, b. Inglewood, Cal., Feb. 7, 1960. b. Teresa Lynn, b. Berkeley, Cal., Nov. 3, 1966.

2588 ELIZABETH GRAHAM[10] b. Minot, ND, Dec. 26, 1911; m. FRANCIS BENKE McSWINEY. He served as a Major in So. Pacific, WW 2. Ch. (McSWINEY)[11] b. Concord, NH: a. Linda Elizabeth, b. Nov. 2, 1938. b. Francis Graham, b. Oct. 7, 1942.

2589 JAMES RALPH GRAHAM[10] b. El Centro, Cal., Jan. 25, 1916; res. Boscawen, NH, 1945; m. June 28, 1941, BERNADINE BARTON. Ch. (GRAHAM)[11]: Patricia Ann, b. Syracuse, NY, Feb. 4, 1943.

2590 ARLON BROWNELL DOW[10] b. St. Vrain, NM, June 12, 1913; m. New London, Conn., June 29, 1942, ESTELLE CHURCHILL PIERCE, dau. of Bion Leonard and Phebe Margaret (Churchill) Pierce, b. Berkley, Mass., Oct. 10, 1917. He enl. USCG, Apr. 29, 1942; SK 1/c. Ch. (DOW)[11]: Carolyn, b. Taunton, Mass., June 7, 1943.

2591 MARIANNA DOW[10] b. Concord, NH, Jan. 19, 1919; res. Orlando, Fla., 1945; m. Richmond, Va., Apr. 11, 1943, JESSE WILBERT EDGERTON, son of Hardy Haschal and Roella (Cox) Edgerton, b. Pikeville, NC, Nov. 21, 1918. She was grad. from Guilford College, NC, 1940. He was a tchr.

2592 ELIZABETH JEAN OHR[10] b. Clovis, NM, Nov. 11, 1921; m. Portales, NM, June 26, 1942, CHARLES EDWARD KIRKSEY, son of John Edward and Sarah Angeline Kirksey, b. Brownwood, Texas, Aug. 25, 1919. Ch. (KIRKSEY)[11]: Charles Douglas, b. Feb. 11, 1944.

2593 SELWYN WILLARD YANCY[10] b. Long Beach, Cal., June 15, 1914; m. there, Apr. 5, 1939, EUGENIA RODGERS, dau. of Eugene Wallace and Nell (Delzell) Rodgers, b. Newton, Ill., Feb. 23, 1915. He was grad. from USC, 1935; served in the Navy, May 1942 to Oct. 1945: Lt. in V-5 program; phys. educ. tchr., San Pedro, Cal., 1938-42 and 1945-49; athl. dir., L. A. Harbor Comm. College, 1949-74. Ch. (YANCY)[11] b. Long Beach: a. Donald Robert (2698) b. June 23, 1943. b. John Rodgers, b. Feb. 18, 1945; grad. USC;

M. S., Cal. State Univ, Long Beach.

2594 ROBERT JAMES YANCY[10] b. Long Beach, Cal., Dec. 27, 1918; m. there, July 9, 1941, DORIS LORRAINE MILLER, dau. of Albert Fred and Darinka W. (Mandich) Miller, b. Los Angeles, Apr. 16, 1919. He was grad. from UCLA, 1940; served in the Army, July 1942 to June 1946: Capt., sta. England; has been a federal customs officer. Ch. (YANCY)[11] b. Long Beach: a. Michael Selwyn (2699) b. Dec. 7, 1944. b. Kathleen Lorraine (2700) b. Mar. 11, 1947.

2595 FRANCES SHIRLEY SANFORD[10] b. Worcester, Mass., Sept. 25, 1919; m. Concord, NH, Apr. 3, 1944, JOSEPH EDWIN FORTIN, son of Jean Baptist and Josephine Anne (Fortin) Fortin, b. Concord, Dec. 2, 1905. He was ind. Navy, Sept. 1942; painter 1/c, sta. Trinidad, BWI, thence to USS NEVADA and participated in invasion of France; on board USS MEDUSA in Philippine area.

2596 CAROLYN BARNARD SANFORD[10] b. Worcester, Mass., Dec. 11, 1922; m. there, Sept. 21, 1940, ROBERT MARVIN CARSON, son of William Albert and Zena Lockett (Wilder) Carson, b. Worcester, Apr. 4, 1919. He was ind. Navy, Jan. 2, 1944; served as MoMM 3/c on submarines.

2597 PORTER HOWE SWANSON[10] b. Springfield, Mass., Mar. 11, 1916; m. Daytona Beach, Fla., Dec. 1, 1942, SYLVIA LORINA RADFORD, dau. of James Douglas and Clara Bell (Baker) Radford, b. Charleston, Mo., Dec. 1, 1914. He served as an Army PFC, Mar. 6, 1941, to Oct. 5, 1944.

2598 GEORGE MARSHALL SWANSON[10] b. Palmer, Mass., June 14, 1923; served in Army, Apr. 2, 1943, to Mar. 8,, 1946; with 84th Div. as PFC to England, France and Germany; wounded in Belgium, Dec. 25, 1944, during Battle of the Bulge; later att. Drake Univ., Iowa.

2599 IRENE POMEROY IVES[11] b. Westbrook, Conn., June 8, 1922; d. June 7, 1960; m. HARRY T. WAGNER, son of Harry and Flora (Burrell) Wagner, b. Westfield, Mass., May 27, 1924. He was a printer; served in Air Force, WW 2. Ch. (WAGNER)[12] b. New Haven, Conn.: a. Cynthia-Rose Blatchley, b. July 14, 1942; div., res. NYC, 1981. b. Richard David Putney, b. June 28, 1951; unm., 1981. c. Deborah-Ann Ives, b. Jan. 18, 1956; married.

2600 PAUL POMEROY IVES, II[11] b. Westbrook, Conn., May 20, 1926; res. Baltimore, 1981; m. ELINOR VIRGINIA PITT, dau. of William D. and Zadeith (Reese) Pitt, b. May 29, 1927. He was grad. from Yale, 1947; comm. Ens., 1947; elect. engr., C&P Tel. Co. Ch. (IVES)[12]: a. Charles Pomeroy, III, b. Elizabeth, NJ, Mar. 10, 1949; grad. Thiel College, Pa., 1971; systems analyst, 1981,

unm. b. Susan Reese, b. Baltimore, Dec. 5, 1950; res. Dallas, Texas, 1981; m. Ralph Johnson. Div.

2601 BARBARA BESSIE WOOLMAN[11] b. Feb. 23, 1935; res. Drain, Ore., 1981; m. (1) JERRE JACKSON; m. (2) BOYD DUNCAN. Ch. (JACKSON)[12]: a. Jerre Dewayne, b. July 28, 1953. Ch. (DUNCAN)[12]: b. Michael James (adopted) b. Nov. 15, 1961. c. Marcie Gail, m. ----- Levenhagen. d. Yi (adopted).

2602 RICHARD WORTH WOOLMAN[11] b. Jan. 24, 1940; truck driver, res. Milwaukie, Ore., 1981; m. (1) JEAN CLAIRE DEAVER; m. (2) SHARI LIPPINCOTT. Ch. (WOOLMAN)[12]: a. Richard Worth, Jr., b. Mar. 13, 1961. b. Beverly Jeannette. c. Lisa Rae. d. Peggy Sue. e. William Lloyd.

2603 GOLDA IVA WOOLMAN[11] b. Aug. 13, 1945; m. (1) CLIFFORD EDWARD MORIN, who served in Germany with Air Force; m. (2) ----- CAMPBELL. Ch. (MORIN)[12]: a. Steven Ray, b. Apr. 12, 1961. b. Michael Worth. Ch. (CAMPBELL)[12]: c. Melinda Sue. d. Travis Leon.

2604 JANICE CLEON APPLEGATE[11] b. Eugene, Ore., Apr. 22, 1937; m. Yoncalla, Ore., Oct. 19, 1957, BUSTER GRIMES. Ch. (GRIMES)[12]: a. Robert Lyle, b. June 11, 1960. b. Dora Mae, b. Sept. 3, 1961.

2605 LOIS ELAINE FESSENDEN[11] b. West Haven, Conn., Dec. 20, 1930; m. (1) Guilford, Conn., Nov. 25, 1950, STANLEY RICHARD MORRARTY, son of Harold and Florence M. Morrarty, b. abt. 1929. Div. 1955; m. (2) Madison, Conn., Feb. 1955, JOHN EDWARD HAMILTON. They res. New Milford, Conn., 1975.

Ch. (MORRARTY)[12] b. Middletown, Conn.: a. Kathleen Ann (2701) b. Apr. 7, 1952. b. Steven Arthur, b. June 14, 1954; m. Fort Hood, Texas, Apr. 1976, Frieda Tilden of Torrington. Div. Aug. 1977. Ch. (HAMILTON)[12]: c. David John, b. Danbury, Conn., July 15, 1956; m. Dec. 1977, -----. d. Wayne Alan, b. Danbury, July 31, 1957. e. Linda Jean, b. Sharon, Conn., Mar. 22, 1959; m. Gregory Ricker. Ch. (Ricker)[13]: Joseph Gregory, b. July 13, 1977. f. Craig Edward, b. Danbury, Oct. 7, 1960. g. Patricia Lee, b. Sept. 7, 1964.

2606 FREDERICK WILLIAM FESSENDEN[11] b. New Haven, Conn., Nov. 21, 1937; bldg. contr., Guilford, Conn., m. Mar. 8, 1958, MARION JUNE POLICAR, dau. of Charles Joseph and Josephine (Swanson) Policar. Ch. (FESSENDEN)[12] b. New Haven: a. Robert William, b. May 31, 1959; att. Univ. of Vt. b. Richard Alan, b. Sept. 19, 1960.

2607 MILLICENT CARPENTER[11] b. Putnam, Conn., Mar. 23, 1918;

m. Washington, DC, June 30, 1945, HERBERT ALBERT EMIL WETTSTEIN, son of Rev. Adalbert Quarto and Adeline (Rohrer) Wettstein, b. Hoboken, NJ, Oct 23, 1921. She was grad. from Amherst, 1940; comm. Ens., WAVES, Sept. 26, 1944, and served until Oct. 29, 1945. He has been an architect; was grad. Pratt Inst., Brooklyn, 1942; comm. Ens., May 25, 1942; Lt. (jg), Jan. 1, 1944; Lt., May 1, 1945; served from Nov. 23, 1942, to Dec. 23, 1945; sta. Hawaii and Guam and assigned to reconnaissance and photo interpretation.

2608 LOIS CARPENTER[11] b. Worcester, Mass., Aug. 13, 1920; m. Bridgewater, Mass., Aug. 22, 1943, JOHN MONROE SHEA, a mach., son of Frank Masterson and Lucy Estelle (Carter) Shea, b. Jamaica Plain, Mass., Feb. 9, 1920. She was grad. from Bridgewater State Teachers College, 1943.

2609 WENDELL LINCOLN KENYON[11] b. Willimantic, Conn., Oct. 4, 1916; res. Woodmont, Conn., 1981; m. Petersham, Surrey, England, CLARA MARGARET GIRLING, dau. of Thomas Arthur and Ellen Louisa (Morgan) Girling, b. Highbury, London. He has been a route slsmn.; served in the Army, Apr. 16, 1942, to Dec. 4, 1945; a T/5, he was attached to SHAEF and sta. in England, Africa, France and Germany. Ch. (KENYON)[12] b. Milford, Conn.: a. Gail Elaine. b. Roy Arthur. c. Wayne Allen. d. Jean Lorraine.

2610 ALTON ANDREW DuBOIS, JR.[11] b. E. Port Chester, NY, July 27, 1918; res. Hawthorne, NY, 1981; m. Tuckahoe, NY, Oct. 4, 1947, CHARLOTTE ROSE GABOR, dau. of Harry William and Frieda Elizabeth (Hauburger) Gabor, b. Bronx, NY, Apr. 12, 1922. He was a TV technician; served in the Army, Oct. 1940 to Oct. 1941 and Jan. 28, 1942, to Oct. 5, 1945; was assigned to the Persian Gulf Command for 33 months assisting in operation of the Iranian state railway. Ch. (DuBOIS)[12] b. Bronxville, NY: a. Susan Jean, b. Sept. 15, 1953; res. Lutz, Fla., 1981, unm. b. Thomas Christopher, b. Nov. 15, 1955; res. Miami, 1981, unm.

2611 JAMES JOHNSTON DuBOIS, II,[11] b. E. Port Chester, NY, Mar. 22, 1920; res. New Rochelle, NY; m. there, Dec. 4, 1953, GRACE COCHRAN, dau. of Alfred and Lillian (Hart) Cochran, b. New Rochelle, Nov. 29, 1931. He was a carpet mech. Ch. (DuBOIS)[12] first three b. Yonkers, NY: a. Stephen Alan, b. Oct. 24, 1955; m. Anne -----. b. Gregory James, b. May 3, 1958. c. Paul Alton, b. July 16, 1959. d. Jeffrey John, b. New Rochelle, May 9, 1962. e. David Whitman, b. Aug. 14, 1967.

2612 JANET MARIE KENYON[11] b. Bridgeport, Conn., Aug. 1, 1935; m. Putnam, Conn., Aug. 30, 1958, ROBERT HANS HANSEN, son of Einar and Dorothy Ellen (Cox) Hansen, b. Putnam, Feb. 3, 1936. He was grad. from MIT; was a packaging supt., Avon Products.

Ch. (HANSEN)[12] b. Lake Forest, Ill.: a. Heidi, b. Dec. 18. 1959. b. Robin, b. May 24, 1961.

2613 FRANCES JEAN McINTIRE[11] b. Tarpon Springs, Fla., July 20, 1945; m. (1) E. Longmeadow, Mass., June 1963, DOUGLAS PERRY. Div. Apr. 1970; m. (2) Ore., Nov. 1970, ROBERT REYMOND. Div. 1981. Res. Troutdale, Ore., 1982. Ch. (REYMOND): Brenda (adopted) b. Ore., Apr. 10, 1969.

2614 BRUCE KENT McINTIRE[11] b. Stafford Springs, Conn., Sept. 7, 1950; res. Somers, Conn., 1982; m. Enfield, Conn., Apr. 27, 1974, GERALDINE EMILY LaROCHE, dau. of Edward and Grace LaRoche, b. Feb. 28, 1955. Div. 1980. Ch. (McINTIRE)[12]: Travis Edward, b. Springfield, Mass., Dec. 7, 1976.

2615 ROBERT EVERETT McINTIRE, JR.,[11] b. Springfield, Mass., July 20, 1945; USN; electn., res. Easthampton, Mass., 1982; m. Springfield, Apr. 25, 1970, SHERRILYN ANNE SHEA, dau. of James Eugene and Virginia B. O. (Freniere) Shea, b. Springfield, Sept. 26, 1948. Ch. (McINTIRE)[12] b. Springfield: a. Michelle Anne, b. Jan. 12, 1971. b. Robert James, b. Nov. 20, 1972. c. Ian Kenneth, b. July 6, 1977.

2616 DOROTHY ELIZABETH McINTIRE[11] b. Springfield, Mass., Apr. 3, 1950; m. there, Jan. 24, 1970, DWIGHT LINWOOD SAMSON, son of Linwood and Alice (Hebert) Samson, b. Springfield, Feb. 21, 1947. USN. Div. 1978. Ch. (SAMSON)[12] b. Springfield: a. Jeffrey Dwight, b. Apr. 13, 1973. b. Tanya Lorraine, b. Jan. 25, 1976.

2617 DONNA LOUISE McINTIRE[11] b. Springfield, Mass., Apr. 3, 1950; m. there, May 23, 1970, DAVID JOSEPH LEGER, a carp., son of Roger Thomas and Ruth Irene (Gossman) Leger, b. Springfield, Mar. 25, 1948. USN. Ch. (LEGER)[12] b. Springfield: a. Lisa Maria, b. Sept. 30, 1971. b. Norman Francis, b. May 16, 1973. c. Joseph Everett, b. Oct. 10, 1975.

2618 FRANCES ALWIN McINTIRE[11] b. Chesterfield Co., Va., June 14, 1944; res. there, 1982; m. Va., July 12, 1963, EDWARD EARL SNOW, son of Bledsoe Atwood and Margaret (Collier) Snow, b. Charlottesville, Sept. 1, 1941. Ch. (SNOW)[12] b. Chesterfield Co.: a. Veronica Lynn, b. Aug. 31, 1962. b. Michael Allen, b. May 10, 1967. c. Theresa Maria, b. Mar. 8, 1971.

2619 JEANNE ELIZABETH McINTIRE[11] b. Md., Oct. 8, 1948; m. No. Canaan, Conn., Apr. 28, 1969, FRANK MARSHALL GRIFFITH, son of Swain Archie and Josephine (Ripa) Griffith, b. Holyoke, Mass., Apr. 26, 1946; cable TV installer. Ch. (GRIFFITH)[12]: a. Jeffrey Swain, b. Holyoke, Aug. 30, 1969. b. Amybeth, b. Springfield, Mass., Oct. 25, 1976.

2620 BARBARA ANN McINTIRE[11] b. Md., July 26, 1950; m. Springfield, Mass., Aug. 2, 1969, THOMAS MARK BILODEAU, a mach., son of Arthur and Antoinette (Salvon) Bilodeau, b. Springfield, Feb. 7, 1949. Ch. (BILODEAU)[12] b. Springfield: a. Jennie Marie, b. Jan. 20, 1976. b. Angela Elizabeth, b. Oct. 27, 1977.

2621 BEVERLY LENA CHILDS[11] b. Springfield, Mass., Nov. 18, 1951; m. there, June 28, 1969, DALE EDWARD BARRETT, a foreman, son of Marlon Edward James and Marion Elizabeth (Barnes) Barrett, b. Greenville, Pa., Apr. 12, 1947. They res. Hampden, Mass., 1982. Ch. (BARRETT)[12] b. Springfield: a. Douglas Edward, b. May 13, 1970. b. Dau., b. and d. Dec. 17, 1980.

2622 LYNN ARTHA CHILDS[11] b. Stafford Springs, Conn., Dec. 5, 1953; res. Lowell, Mass., 1982; m. (1) Temple, NH, Mar. 1, 1969, HAROLD EDWARD ROY, son of Charles Henry and Alice May (Isham) Roy, Jr., b. Springfield, Jan. 29, 1949. Div. Jan. 2, 1974; m. (2) Springfield, June 22, 1975, LEE ROBERT VOGEL, shop mgr., son of Charles Edwin and Jean Elizabeth (Hackett) Vogel, b. Springfield, Jan. 1, 1955. Ch. (ROY)[12] b. Springfield: a. Laura Ann, b. July 11, 1969. b. Mark Edward, b. Apr. 29, 1971. Ch. (VOGEL)[12]: c. Joel, b. and d. Springfield, Oct. 10, 1975. d. Robert Lee, b. St. Albans, Vt., July 6, 1978.

2623 ALBERTA HART CHILDS[11] b. Stafford Springs, Conn., Nov. 12, 1960; res. Springfield, Mass., 1982; m. there, May 3, 1980, JOHN ROBERT AULD, son of Robert Joseph and Amalia Josephine (Lawrence) Auld, b. Wichita, Kan., Mar. 16, 1957. Ch. (AULD)[12]: Christine Elizabeth, b. Springfield, Apr. 21, 1981.

2624 DAVID BRUCE McINTIRE[11] b. Springfield, Mass., May 18, 1946; USN; paper mill emp.; m. Enfield, Conn., July 2, 1966, BARBARA ANN PALMER, dau. of Ralph and Theresa Palmer, b. Hartford, Conn., Mar. 21, 1945. Ch. (McINTIRE)[12] b. Hartford: a. Robert Kent, b. Jan. 13, 1967. b. David Bruce, b. Feb. 5, 1969.

2625 RICHARD LAWRENCE McINTIRE[11] b. Springfield, Mass., June 21, 1950; Vietnam veteran; trailer driver; m. (1) So. Hadley, Mass., KATHRYN MARIE BAILEY, dau. of Tex and Marie Bailey. He m. (2) Chicopee, Mass., Apr. 19, 1981, DOROTHY MARIE LOVVORN, dau. of Orvil and Bernice O. (Pumphrey) Lovvorn, Jr., b. New Albany, Ind., Apr. 19, 1957. Ch. (McINTIRE)[12]: a. Heather Marie, b. Holyoke, Mass., Nov. 16, 1974. b. Shawn David, b. Springfield, Apr. 9, 1976.

2626 RICHARD ALLEN BUGBEE[11] b. North Adams, Mass., Feb. 17, 1937; m. Stuttgart, Germany, June 1961, BLANDINE SANDHOLTZER, b. Germany, May 2, 1937. Ch. (BUGBEE)[12]: a. Robert, b.

Germany, Jan. 11, 1962. b. Karen, b. Germany, May 6, 1964. c. Marc, b. Nov. 1967.

2627 ROLAND WAYNE BUGBEE[11] b. North Adams, Mass., Oct. 22, 1939; m. W. Hoosick, NY, Sept. 1, 1957, JANET PINE, dau. of Lester and Ruby (Hunt) Pine, b. Dec. 25, 1938. Ch. (BUGBEE)[12] b. Bennington, Vt.: a. Sharon, b. Aug. 29, 1958; m. W. Hoosick, June 1977, Don McGowan. b. Larry, b. Jan. 26, 1960; m. Hoosick Falls, NY, June 1980, Kathleen Luke. c. Cindy, b. Jan. 17, 1961; m. W. Hoosick, Oct. 17, 1978, Michael Mattison. d. Kenneth, b. Apr. 16, 1962. e. Ronnie, b. Aug. 1963. f. John, b. Feb. 1965. g. George, b. July 1966. h. Donald, b. Aug. 1968.

2628 FLORAJEAN BUGBEE[11] b. Bennington, Vt., Nov. 10, 1942; m. White Creek, NY, May 1961, ROBERT ROGERS, b. Mar. 13, 1947. Ch. (ROGERS)[12]: a. Louise, b. Bennington, Mar. 2, 1961; m. White Creek, May 1, 1981, Thomas O'Connor. b. Perry, b. Rutland, Vt., Jan. 13, 1963. c. Paul, b. Bennington, Apr. 21, 1967.

2629 KATHLEEN MARIE GATES[11] b. Bennington, Vt., Dec. 19, 1941; m. (1) Bennington, July 2, 1960, GERALD J. BORTELL. Div.; m. (2) GENE STEVENS. Ch. (BORTELL)[12]: a. Timothy J., b. Dec. 20, 1960. b. Michael, b. Dec. 30, 1961. c. Kenneth, b. Feb. 16, 1963. d. Terrence, b. Apr. 19, 1965. e. Patricia Ann, b. Apr. 13, 1967. f. Son, s.b. Ch. (STEVENS)[12]: g. Tracy, b. Oct. 6, 1976. h. Son, s.b.

2630 SUSAN ANN GATES[11] b. Bennington, Vt., Sept. 10, 1946; res. near Brownsville, Texas, 1982; m. Bennington, Aug. 28, 1965, ELWOOD RUSSELL, JR., son of Elwood and Verna Russell, b. Oct. 16, 1941. Ch. (RUSSELL)[12] exc. last, b. Bennington: a. Christine, b. Feb. 26, 1965. b. Charlene, b. Aug. 4, 1966. c. Cindy Sue, b. May 9, 1968. d. Elwood, III, b. Mar. 9, 1971. e. Cheryl, b. Fla., May 15, 1973.

2631 JANICE EILEEN GATES[11] b. Bennington, Vt., Feb. 3, 1950; m. May 25, 1968, JOHN MIRMA BUSHEE, son of Leonard and Faye (Sparks) Bushee, b. Bennington, Jan. 4, 1947. They own a bait farm and camp grounds, Pownal, Vt., 1981. Ch. (BUSHEE)[12]: a. Denise Marie, b. Sept. 7, 1969. b. John Mirma, Jr., b. Apr. 2, 1971.

2632 RANDALL HUGH GATES[11] b. Bennington, Vt., Dec. 2, 1955; blue grass band leader; m. Manchester, Vt., July 22, 1978, KIMBERLY ANN KEYES, dau. of Richard and Nora Keyes, b. Manchester, Vt., July 16, 1960. Ch. (GATES)[12] b. Bennington: a. Randall Hugh, Jr., b. Mar. 23, 1979. b. Aimee Lynn, b. Aug. 3, 1981.

2633 MELINDA LORENA GATES[11] b. Bennington, Vt., Oct. 22, 1960; m. Pownal, Vt., July 19, 1980, PASQUALE ONORATO. Ch. (ONORATO)[12]: Jessica Lynn, b. Bennington, Feb. 14, 1981.

2634 BARBARA JEAN McINTIRE[11] b. Bennington, Vt., July 24, 1948; m. (1) Bennington, Aug. 5, 1965, LEROY MORSE, son of Ralph and Mary (Johnson) Morse, b. Arlington, Vt., Jan. 6, 1945. Div. Jan. 6, 1968; m. (2) Cambridge, NY, Sept. 1, 1978, DONALD CLAIRMONT, adopted son of Leonard and Helen (Halpin) Clairmont, b. Albany, NY, May 31, 1945. Ch. (MORSE)[12]: a. Leroy, Jr., b. Bennington, Jan. 21, 1966. Ch. (CLAIRMONT)[12]: b. Marjorie Jean, b. Cambridge, NY, Dec. 14, 1980.

2635 JOYCE MARIE McINTIRE[11] b. Bennington, Vt., Aug. 28, 1949; m. (1) Bennington, Aug. 31, 1968, WILLIAM STEVENS, JR., son of William and Winifred (Beaullion) Stevens, b. Cambridge, NY, June 7, 1948. Div. Aug. 3, 1970; m. (2) Bennington, Apr. 22, 1972, JOHN MINER, son of Richard and Mary (Stroffleno) Miner, b. Bennington, Feb. 22, 1948. Ch. (STEVENS)[12]: a. Wayne Edward, b. Bennington, July 1, 1969. Ch. (MINER)[12]: b. Tammy Louise, b. Bennington, Nov. 23, 1972. c. Tad Joseph, b. Cambridge, NY, May 25, 1975.

2636 GARY DELBERT McINTIRE[11] b. Waterbury, Conn., Aug. 27, 1954; m. Hoosick Falls, NY, Mar. 25, 1972, DAWN MARIE BORNT, dau. of Ronald and Madge Bornt, b. Cambridge, NY, June 2, 1954. Ch. (McINTIRE)[12]: a. Gary Delbert, Jr., b. Bennington, June 25, 1972. b. Heath Michael, b. Cambridge, Jan. 2, 1974. c. Mark Allen, b. Bennington, Oct. 2, 1975.

2637 JEAN GILMAN[11] b. Stafford Springs, Conn., Feb. 25, 1941; m. there, Aug. 4, 1962, ROBERT SMITH, JR., son of Robert and Geraldine (Morrill) Smith, b. June 12, 1942. Ch. (SMITH)[12] b. Stafford Springs: a. Michael, b. Jan. 26, 1964. b. Patrick, b. June 8, 1968.

2638 FRANCES GILMAN[11] b. Stafford Springs, Conn., Jan. 21, 1945; m. Providence, RI, Nov. 18, 1967, WILLIAM BALSAM, son of Murray and Mildred (Lando) Balsam, b. Nov. 7, 1945. Ch. (BALSAM)[12]: Rachel, b. Providence, Nov. 12, 1970.

2639 CAROLYN MAE HANNA[11] b. Windham, Conn., Aug. 25, 1932; m. June 15, 1950, MAX HAROLD HOSEY of Lakeland, Fla. He served in the Navy, sta. Albuquerque, NM, 1951. Ch. (HOSEY)[12]: Sharon Lee, b. Tampa, Fla., Apr. 4, 1951.

2640 CAROLE LOUISE McINTIRE[11] b. Honolulu, Hawaii, July 30, 1942; was grad. from Washington College, Md., 1964; elementary school tchr., Arnold, Md., 1964-66, Goose Bay, Labrador, 1966-67,

CAROLE LOUISE (McINTIRE) PROSSER
1942

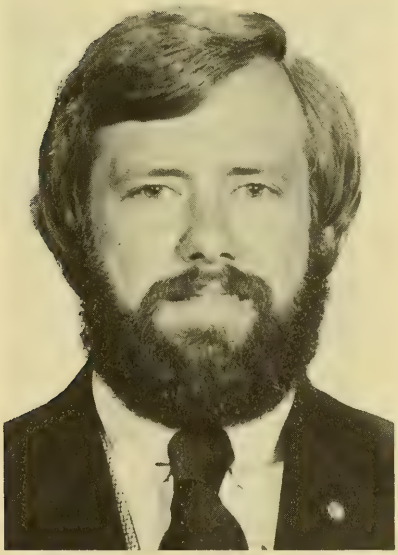

DAVID DEWEY McINTIRE
1944

LYNNE AVIS (McINTIRE) MARTIN
1946

MARLA FAY (McINTIRE) KOHNE
1948

Mannheim, Germany, 1967-69; m. Schlosskapelle, Heidelberg, Germany, June 22, 1968, DAVID PALMER PROSSER, son of Palmer Adelbert and Viola Mary (Clairmont) Prosser, b. Syracuse, NY, July 16, 1942; grad. California Polytechnic State College, Pomona, Cal., 1966; USA, 1966-69, 1st Lt; Engineer Equipment Officer, Germany; mech. engr. Shasta Dam, Cal., 1969-77; Dept. of Interior, DC, since 1977. They res. Reston, Va., 1982. Ch. (PROSSER)[12]: a. Eric David, b. Sacramento, Cal., Sept. 14, 1969. b. Brian Scott, b. Redding, Cal., Jan. 21, 1972. c. Janette Marie, b. Redding, May 31, 1976.

2641 DR. DAVID DEWEY McINTIRE[11] b. Vallejo Cal., Oct. 19, 1944; was grad. from W. Va. Wesleyan College, 1966; W. Va. Univ., M.A., 1969, Ed. D., 1973; USMC, 1966-68, jet pilot, 1st Lt; Dean of Men, Assoc. Dean of Students, then Director of Student Development, W. Va. Institute of Technology, 1970-73; Dir. of Counseling and Placement, W. Va. Wesleyan College, 1973-75; Dir. of Counseling Center, Univ. of North Alabama, 1975-77; Vice Chancellor for Student Affairs, Univ. of Ark. at Monticello, 1977-80, and at Appalachian State Univ., after Aug. 1980; Rotarian; m. Silver Spring, Md., June 17, 1967, ELIZABETH MARGARET SHIRLEY, dau. of Wallace Edward and Wilma Hammer (Barnes) Shirley, b. Washington, DC, July 21, 1945; grad. W. Va. Wesleyan College, 1967; M. A., W. Va. Univ., 1970; mental retardation services dir.; Sesame School program adm. They res. Boone, NC., 1982.

Ch. (McINTIRE)[12]: a. Jodie Lynn, b. Morgantown, W. Va., Feb. 25, 1970. b. Montgomery (adopted) b. Wheeling, W. Va., Apr. 23, 1970. c. Paulo Sergio Ferraz (adopted) b. Jau, Brazil, July 3, 1971. d. Windy Michelle, b. Charlton Heights, W. Va., Aug. 18, 1971.

2642 LYNNE AVIS McINTIRE[11] b. Philadelphia, Pa., Dec. 24, 1946; was grad. from Univ. of Maryland, 1968; surgical nurse, Red Bank, NJ, 1969-72; nursing instr., Neptune, NJ, 1974-76; m. Severna Park, Md., Feb. 8, 1969, ALLAN DALE MARTIN, son of Allan Clydesdale and Marie (Mueller) Martin, b. Baltimore, Md., Mar. 30, 1946; grad. Univ. of Maryland, 1968; govt. fisheries biologist, Marine Laboratory, Sandy Hook, NJ, 1968-79, then marine exhibits coordinator, Roanoke Island, NC. They res. Manteo, NC., 1982. Ch. (MARTIN)[12]: Robyn Denise, b. Red Bank, NJ, Nov. 16, 1974.

2643 MARLA FAY McINTIRE[11] b. Portsmouth, Va., Oct. 4, 1948; was grad. from Univ. of Maryland, 1970; home economics tchr., Framingham, Mass., 1970-72, Odenton, Md., 1972-75, Fort George G. Meade, Md., 1975-76; m. Severna Park, Md., Aug. 2, 1969, GLENN STUART KOHNE, son of Harry Franklin and Norma (Ennis) Kohne, Jr., b. May 8, 1948; grad. Univ. of Maryland, 1970; electronics engr., Raytheon, (Mass.) 1970-72; computer science specialist, U. S. Public Health Service; instr. Loyola College,

Baltimore. They res. Pikesville, Md, 1982.
Ch. (KOHNE) b. Baltimore: a. Shari Lynn, b. Dec. 1, 1976. b. Andrew Dean, b. May 24, 1978. c. Michael Scott, b. Dec. 29, 1979.

2644 BARBARA JEAN EICHEL[11] b. Abington, Pa., Feb. 12, 1942; was grad. magna cum laude, Ursinus College, Pa., 1962; M. S., Univ. of Delaware, 1964; m. Zionsville, Pa., May 5, 1962, HERBERT ALLEN SCHULTZ, son of Wilbur S. and Carrie Amanda (Stuhl) Schultz, q.v., b. Zionsville, Apr. 9, 1939; served in the Army in Germany with 2d Missile Batt., 40th Field Arty., 1962; a cabinetmaker. They res. Pennsburg, Pa., 1982. Ch. (SCHULTZ)[12] b. Allentown, Pa: a. Heidi Lynn, b. Apr. 10, 1976. b. Seth Aaron, b. and d. Feb. 2, 1980. c. Nathaniel Allen, b. Feb. 23, 1982.

2645 LINDA JOY EICHEL[11] b. Abington, Pa., Oct. 18, 1944; res. Vineland, NJ, 1982; m. E. Stroudsburg, Pa., Oct. 21, 1961, KENNETH WALLACE MAY, son of Rev. Wallace and Helen Marie (Baker) May, b. Vineland, Feb. 4, 1943; d. there, July 31, 1979. Ch. (MAY)[12] b. Vineland: a. Deborah Lynn, b. Apr. 16, 1962. b. Connie Sue, b. May 5, 1963. c. Kimberly Ann, b. May 4, 1964. d. James Kenneth, b. Apr. 18, 1967. e. Michele Lee, b. Dec. 3, 1968. f. Bonnie Jean, b. Jan. 6, 1972.

2646 LOIS CAROL EICHEL[11] b. Abington, Pa., May 19, 1947; res. Zionsville, Pa., 1982; m. Hendricks, Pa., June 12, 1965, JOHN HENRY SCHULTZ, a tech. supvr., son of Wilbur S. and Carrie Amanda (Stuhl) Schultz, q.v., b. Zionsville, Aug. 30, 1941. Ch. (SCHULTZ)[12] b. Allentown: a. Jonathan Dwight, b. Apr. 23, 1966. b. Andrew Henry, b. Sept. 6, 1968.

2647 JUDITH RAYMA BATES[11] b. E. Weymouth, Mass., Sept. 24, 1933; m. Norwell, Mass., Oct. 23, 1955, ALFRED GRIFFIN HAWES, JR., son of Alfred Griffin and Elizabeth (Jacobs) Hawes, b. Norwell. Ch. (HAWES)[12]: Bryan Noel, b. So. Weymouth, Dec. 25, 1958.

2648 DONALD ARTHUR JOHNSON[11] b. Beverly, Mass., Nov. 16, 1940; m. CAROL NOTREM, b. Feb. 19, 1942. Ch. (JOHNSON)[12]: a. and b. Donna Marie and James Keith (twins) b. June 20, 1959. c. David Kent, b. Jan. 29, 1961.

2649 JAMES HOLMES KILEY[11] b. Peabody, Mass., Apr. 20, 1936; m. Dec. 20, 1958, JOANNA BULGER. Ch. (KILEY)[12]: a. James Richard, b. Oct. 13, 1959. b. Diane, b. Dec. 23, 1960.

2650 EDITH CASHANNA McINTIRE[11] b. Cambridge, Mass., Aug. 5, 1921; m. Boston, Apr. 30, 1942, ROBERT H. McCONNELL, son of Robert N. and Rebecca (Gwynn) McConnell, b. Whatley, Ala., abt. 1917. He served as F 1/c, USCG, 1942. They were separated. Her

ch. (McINTIRE)[12]: Dorothea Frances, b. Boston, Mar. 10, 1938.

2651 DONALD FARRIS ROGERS[11] b. Sept. 21, 1925; res. Windham, Me., 1962; m. there, June 25, 1954, NORMA EDITH KIMBALL, q.v., b. Windham, Nov. 18, 1932. He was a heavy eqpt. opr.; served USAF, WW 2. Ch. (ROGERS)[12] b. Portland, Me.: a. Donald Scott, b. Jan. 30, 1958. b. Dale Alyn, b. Sept. 7, 1960.

2652 GEORGE ADELBERT FOGG, JR.[11] b. Windham, Me., Feb. 21, 1923; res. there, 1981; m. (1) Oct. 11, 1941, JOYCE WELLS, adopted dau. of Clayton and Helen Wells, b. May 5, 1924. Div.; m. (2) Dec. 30, 1943, NADINE MAHONEY, dau. of Paul and Edna Mahoney, b. Sept. 2, 1925. Div. He was a truck driver; served in Navy from Jan. 4, 1943, to Nov. 7, 1945 (on LST 279 in ETO) and Sept. 18, 1950, to Apr. 23, 1952 (at Pearl Harbor as engr. on basecraft and YTB 290). Ch. (FOGG)[12] b. Portland, Me.: a. George Adelbert, III (twin) b. Oct. 7, 1944; res. Corona, Cal., 1981. b. Paul Mahoney (twin) b. Oct. 7, 1944; res. Riverside, Cal., 1981.

2653 MARJORIE WINSLOW FOGG[11] b. Portland, Me., Nov. 1, 1924; res. So. Windham, Me., 1981; m. Portland, Dec. 22, 1945, HAROLD CLIFTON LEIGHTON, son of Percy Edwin and Madeline Elizabeth (Plummer) Leighton, b. Windham, Oct. 19, 1921. He served in Air Force. Ch. (LEIGHTON)[12]: a. Harold Clifton, Jr., b. Tachikawa, Japan, Jan. 3, 1953. b. Felecia Liville, b. Frankfort, Mich., Sept. 23, 1958.

2654 MARY ELAINE FOGG[11] b. Windham, Me., June 28, 1926; res. So. Windham, 1981; m. Portland, Me., Oct. 12, 1945, WILBUR CHARLES HARRIS, son of Donald K. and Vivian Irene (Pooler) Harris, b. Mantorville, Minn., June 17, 1926. He was a truck driver and a custodian; served in the Navy as a coxswain, June 1944 to Mar. 1946.

Ch. (HARRIS)[12]: Thomas Charles, b. Kasson, Minn., Aug. 22, 1946; a mech., res. So. Windham, 1981. Div. Ch. (Harris)[13]: i. Kimberley Anne, b. Portland, Mar. 19, 1968. ii. Kellie Marie, b. Aug. 15, 1971. b. Jean Edith (2702) b. Kasson, Apr. 13, 1950. c. Elaine Dawn (2703) b. Rochester, Minn., Nov. 15, 1955.

2655 FRANCIS FABYAN FOGG[11] b. Windham, Me., Apr. 21, 1928; res. Gorham, Me., 1981; m. Falmouth, Me., May 21, 1960, DORIS ELIZABETH CANNON, dau. of Lawrence Francis Dewey and Lillian Mae (Duffy) Cannon, b. Malden, Mass., May 30, 1926. He was a truck driver; served in the Army as PFC, Oct. 9, 1950, to Oct. 10, 1952. No ch.

2656 MARILYN CLAIRE ROGERS[11] b. Windham, Me., May 9, 1927; m. there, Aug. 28, 1954, EUGENE ALBION WORREY, JR., b. Bath, Me., May 14, 1920. He was a telephone installer and repairmen;

served in 66th Inf. Div., Med. Batt. Ch. (WORREY)[12] b. Portland, Me.: a. John Kevin, b. July 29, 1955. b. Roger Albion, b. July 28, 1957. c. Bruce Allyn, b. Jan. 6, 1960.

2657 BETTY MAY REEVES[11] b. Windham, Me., May 5, 1929; m. there, May 6, 1951, DANIEL RAYMOND DAVIS, JR., son of Daniel Raymond and Ada (Jordan) Davis, b. Portland, Me., Nov. 22, 1928. They res. Augusta, Me., 1962. He was adv. slsmn. for Kennebec Journal. Ch. (DAVIS)[12] b. Augusta: a. Donnabeth Mary, b. July 14, 1954. b. Mark Roger, b. Oct. 4, 1956. c. Raymond Clifton, b. Jan. 18, 1959.

2658 PERCIVAL OWEN BAILEY, JR.[11] b. Portland, Me., Aug. 1, 1919; m. May 6, 1939, RUBY E. SKEDGILL, dau. of Percy and Annie (Chick) Skedgill of Houlton, Me., b. Apr. 28, 1917. Ch. (BAILEY)[12]: Constance Ann, b. Portland, Mar. 8, 1940.

2659 MARIAN ELIZABETH BAILEY[11] b. Portland, Me., Nov. 11, 1922; m. Mar. 25, 1941, DAVID YOUNG NORTON, son of Joseph and Ethel (Young) Norton of No. Anson, Me., b. May 16, 1910. Ch. (NORTON)[12] b. Portland: a. Marie Ethel, b. May 11, 1942. b. Rita Mae, b. July 20, 1943. c. David Ernest, b. Mar. 12, 1945.

2660 EARLON STANLEY VARNEY[11] b. Windham, Me., June 26, 1930; emp. in paper mill, res. So. Windham, 1981; m. Yarmouth, Me., Apr. 2, 1954, MARCIA ANN GRAHAM, dau. of Lester Emerson and Evelyn Geraldine (Kennedy) Graham, b. Freeport, Me., Apr. 27, 1935.

Ch. (VARNEY)[12] b. Portland: a. Earlon Stanley, Jr. (2704) b. Dec. 2, 1955. b. Walter Emerson, b. Sept. 8, 1957; m. Windham, July 11, 1981, Laura Allen. c. Randall Scott, b. Apr. 2, 1959; m. Westbrook, Me., Aug. 24, 1979, Pamela Rousseau. d. Rodney Wayne, b. Dec. 28, 1961.

2661 EDWARD JAMES KIMBALL[11] b. Windham, Me., June 18, 1928; m. ANN MARIA CECILE CYR, dau. of Alfred and Blandine Cyr, b. Portland, Me., Dec. 2, 1939. Ch. (KIMBALL)[12]: a. Dorothy Mae, b. Portland, Oct. 14, 1960. b. Dau., b. May 3, 1962.

2662 HERBERT JOSEPH KIMBALL[11] b. Windham, Me., June 24, 1929; res. Cumberland, Me., 1962; m. PATRICIA LOUISE ROMANO, dau. of Joseph and Frances (Hulit) Romano, b. Cumberland, Aug. 12, 1930. He is a mech.; served in Germany in the Army. Ch. (KIMBALL)[12] b. Portland: a. Judith Frances, b. Feb. 7, 1954. b. David Joseph, b. Jan. 4, 1956. c. Bruce Wayne, b. Sept. 5, 1957.

2663 MILDRED LOUISE KIMBALL[11] b. Windham, Me., Aug. 24, 1930; res. there, 1962; m. PHILIP EDWARD JORDAN, son of Fred and Helen Jordan, b. No. Windham, Nov. 7, 1924. He was a mech.;

served in the Army. Ch. (JORDAN)[12] b. Portland, Me.: a. Gary Wayne, b. June 10, 1951. b. Bonita Lynne, b. June 4, 1953.

2664 GEORGE LAWRENCE KIMBALL[11] b. Windham, Me., June 8, 1934; m. (1) Granite, Okla., BETTIE JO OLDFIELD, dau. of William and Myrtle Oldfield, b. Nov. 18, 1939; res. Granite, 1962. Div.; m. (2) SHIRLEY MAXFIELD, b. Portland, Me., Mar. 24, 1935; res. Windham, 1962. Div.; m. (3) Cumberland, Me., LENA MAE FOSTER, dau. of Edwin and Alice Foster, b. Portland, Dec. 4, 1944. He has been a truck driver; served in the Army. Ch. (KIMBALL)[12]: Son, b. May 5, 1962.

2665 FRANKLIN LEE FLANDERS[11] b. Norway, Me., July 27, 1947; killed in a tractor trailer accident, Sept. 7, 1973; m. ELLEN LOUISE MORSE. Ch. (FLANDERS)[12] b. Norway: a. Kelly Ann, b. Aug. 10, 1968. b. Vicky Lynn, Sept. 6, 1972.

2666 ELAINE GREEN[11] b. Norway, Me.; m. (1) JAMES ALEXANDER LIBBY. Div.; m. (2) ROBERT GAMMON. Ch. (LIBBY)[12]: a. James Alexander, Jr. b. Donald Patrick. c. Darren Wayne. Ch. (GAMMON)[12]: d. Brent Robert. e. Tara Jean.

2667 LINDA RUTH KEMP[11] b. Bellows Falls, Vt., Jan. 6, 1959; m. Langdon, NH, July 19, 1980, JOSEPH PATRICK FENNESSEY, son of Francis and Rose Fennessey, b. Bellows Falls, Oct. 19, 1955; restorer of vintage cars.

2668 ARCHIE JONES, JR.[11] b. Bellows Falls, Vt., May 19, 1959; m. Saxton River, Vt., Aug. 26, 1978, THERESA ANN MADORE, dau. of Arthur and Marjory Madore, b. Bellows Falls, Oct. 24, 1960. He is a jet mech., sta. Norton AFB, Cal., 1981. Ch. (JONES)[12]: Danielle Ann, b. Brattleboro, Vt., Dec. 19, 1978.

2669 JAMES HENRY JONES[11] b. Bellows Falls, Vt., May 23, 1960; m. there, Feb. 3, 1978, DIANNE MARIE EVERETT, dau. of Ronald and Frances Everett, b. Keene, NH, Mar. 12, 1960. He is a roofer. Ch. (JONES)[12]: Angela Dawn, b. Keene, Apr. 30, 1978.

2670 DANIEL FRED GUILD[11] b. Livermore Falls, Me., Mar. 18, 1949; mill worker; d. Old Town, Me., July 27, 1972; m. Fayette, Me., Dec. 30, 1967, ELDORA BROWN, b. Oct. 27, 1949; res. Leigh, Reighed, Surrey, England, 1981. She m. (2) Brewer, Me., Feb. 3, 1978, Anthony Pike. Ch. (GUILD)[12]: a. Stacey Lynn, b. Nov. 18, 1968. b. Jerri Angela, b. July 9, 1971.

2671 KEITH BLAINE GUILD[11] b. Livermore Falls, Me., Oct. 31, 1951; millwright; res. Saco, Me., 1981; m. June 9, 1973, JEAN MARIE DUGUAY, b. June 2, 1955. Ch. (GUILD)[12]: a. Keith Michael, b. Apr. 22, 1975. b. Heidi Lynn, b. Oct. 18, 1978.

2672 GORDON LINWOOD GUILD[11] b. Livermore Falls, Me., Feb. 28, 1954; m. there, Sept. 21, 1974, PAULA ANN SMITH, b. Dec. 28, 1957. Ch. (GUILD)[12]: a. Marcus Alan, b. May 30, 1974. b. Justin Paul, b. Feb. 25, 1979.

2673 KAREN LINDA GUILD[11] b. July 8, 1949; res. E. Livermore, Me., 1981; m. Livermore Falls, June 7, 1969, WILLIAM JOHN NICHOLS, son of Kermit Llewelyn and Erla Louise (Knox) Nichols, b. Fayette, Me., May 2, 1947. Ch. (NICHOLS)[12] b. Rumford, Me.: a. William John, Jr., b. Jan. 3, 1970. b. Shawn James, b. Mar. 4, 1971. c. Karla Lynn, b. Aug. 31, 1974.

2674 ROCKWOOD KEITH GUILD[11] b. Aug. 4, 1950; res. Livermore, Me., 1981; m. Wilton, Me., May 2, 1970, MARTI JEAN FILTEAU, dau. of Martin Rosario and Verna Audrey (Chapman) Filteau, b. Farmington, Me., May 3, 1951. Ch. (GUILD)[12]: a. Christopher Martin, b. Farmington, June 14, 1971. b. Kelly Ann Elaine, b. Lewiston, Me., Jan. 4, 1974.

2675 BRUCE ASHLEY GUILD[11] b. Apr. 11, 1955; res. New Auburn, Me., 1981; m. Wayne, Me., Nov. 12, 1976, DOROTHY GENEVA AUGUSTA LOVEJOY, dau. of Harold August and Marjorie Ann (Manter) Lovejoy, Jr., b. Oct. 14, 1956.

2676 BARBARA EVELYN GUILD[11] b. May 26, 1958; res. Livermore, Me., 1981; m. there, Jan. 18, 1974, EDWIN CHESTER KEENE, JR., son of Edwin Chester and Gloria Faye (Timberlake) Keene, b. Farmington, Me., Apr. 4, 1956. Ch. (KEENE)[12] b. Rumford, Me.: a. Alan Michael, b. June 23, 1974. b. Heather Lyn, b. Sept. 23, 1977.

2677 GEORGE PRICHARD MacLAREN, JR.[11] b. Tewksbury, Mass., July 2, 1922; res. Pawling, NY, then to Ga.; served in the Army; m. EDNA MAE SPENCER. Ch. (MacLAREN)[12]: Janet Carol, b. NYC, Jan. 1, 1945.

2678 JOHN ELDEN MURPHY[11] b. Bourne, Mass., Jan. 16, 1957; m. Orlando, Fla., PATTY JO -----. Both served in Navy. Ch. (MURPHY)[12]: a. Kara Jo, b. Orlando, Jan. 13, 1979. b. Jennifer Lynn, b. Corsicana, Texas, Feb. 16, 1982.

2679 RAMONA GAIL MURPHY[11] b. Wareham, Mass., Oct. 1, 1958; m. Carver, Mass., Oct. 1, 1978, DAVID ROSWELL NELSON. Ch. (NELSON)[12] b. Plymouth, Mass.: a. Wheldon Francis, III, b. Apr. 23, 1979. b. David Roswell, Jr., b. Aug. 16, 1980.

2680 DORIS CHARLOTTE LINNEKIN[11] b. Portland, Me., Oct. 2, 1925; res. Bowdoinham, Me., 1946; m. there, May 30, 1942, ADELBERT SOLON TEMPLE, JR., son of Adelbert Solon and Flora

Emma (Bickford) Temple, b. Bowdoinham, Oct. 17, 1920. He was a dairy farmer. Ch. (TEMPLE)[12]: Adelbert Solon, III, b. Bowdoinham, Nov. 21, 1943.

2681 LEA CHRISTINE McINTYRE[11] b. Andover, Mass., Feb. 28, 1948; grad. Paterson College, NJ; res. NYC, 1982; m. (1) Feb. 1969, RICHARD DAWES WOOD. Div. 1974; m. (2) 1979, JOHN MacDONALD. Ch. (WOOD)[12]: Emily Ann, b. NYC, Jan. 3, 1974.

2682 NANCY ELLEN McINTYRE[11] b. Watertown, Mass., Jan. 4, 1952; grad. Wake Forest; MBA, Univ. of Fla., 1980; Ph. D., Univ. of Fla., 1982; res. Indian Harbor Beach, Fla., 1982; m. Franklin Lakes, NJ, June 1971, DAVID DANTE DODA (Ph. D., Univ. of Fla., 1980). No ch.

2683 LAURA JEAN McINTYRE[11] b. Hohokus, NJ, Dec. 29, 1958; d. Atlanta, Ga., Aug. 14, 1981; m. Charlotte, NC, Jan. 1977, MICHAEL SLADE. Div. Jan. 1978. Ch. (McINTYRE)[12]: Jonathan, b. Sept. 15, 1976.

2684 JOHN HENRY HARRISON, JR.[11] b. Vancouver, Wash., Apr. 20, 1942; was grad. from Gonzaga Univ., Wash.; USMC, 1962-65; ins. broker; res. Vancouver, 1981; m. Seattle, Wash., 1968, CHRISTINE -----. Ch. (HARRISON)[12]: a. John Benjamin, b. 1969. b. Daniel, b. 1976.

2685 MICHAEL RICHARD HARRISON[11] b. Vancouver, Wash., May 5, 1943; was grad. from Yale, 1965, and Harvard Med. School, 1969; pediatric surgeon, Moffatt Hosp., San Francisco, 1981; m. Portland, Ore., Aug. 20, 1966, GRETCHEN ANN ANDERSEN, dau. of Lester and Ann (Chapman) Andersen, b. Portland, Sept. 29, 1943. She att. Univ. of Ore. Ch. (HARRISON)[12]: a. Todd Rainier, b. Boston, Sept. 18, 1970. b. Tenley Soleil, b. Bethesda, Md., Sept. 25, 1972.

2686 TERRENCE ROBERT HARRISON[11] b. Portland, Ore., Dec. 13, 1945; was grad. from Yale, 1967; served in Army reserve, 1968-73; with European American Bank since 1969; res. Los Angeles, 1981; m. (1) New Haven, Conn., June 7, 1967, BARBARA WOOD. Div. 1977; m. (2) Aptos, Cal., May 3, 1980, ANNE CHRISTINE MOLLER, dau. of Halbert and Carol (Stoll) Moller, b. Carmel, Cal., Mar. 3, 1949; grad. Univ. of Cal. at Berkeley, 1971.

Ch. (HARRISON)[12]: a. Tracy Caroline, b. NYC, May 5, 1969. b. Peter Andrew, b. NYC, Nov. 3, 1971. c. Emily Bronwyn, b. NYC, Mar. 15, 1974. d. Caitlin Halbert, b. Santa Monica, Cal., May 21, 1981.

2687 PATRICK DOUGLAS HARRISON[11] b. Portland, Ore., Feb. 1, 1948; res. there, 1981; m. Lewiston, Ida., 1966, CATHERINE ANN

GREGG, dau. of Robert Maurice and Marguerite Adeline (Smith) Gregg, b. Portland, Nov. 6, 1948; grad. Portland State Univ., 1977. He was grad. from Univ. of Cal. at Davis, 1970, and Univ. of Portland, 1981; a design engr., res. Lake Oswego, Ore., 1981. Ch. (HARRISON)[12]: a. Patrick Douglas, Jr., b. San Jose, Cal., Feb. 6, 1967. b. Adrian Michael, b. Davis, Cal., Oct. 11, 1972.

2688 CHARLES LYNDLE LIKES[11] b. New Canton, Ill., May 26, 1929; res. there, 1981; m. Quincy, Ill., May 26, 1949, FAY CATHERINE HUDDLESTON, dau. of Otha and Ada Mae (McClain) Huddleston, b. St. Louis, Mo., Feb. 2, 1932. Ch. (LIKES)[12]: a. Kathleen Marie (2705) b. Kansas City, Mo., Feb. 18, 1950. b. Lynda Darlene (2706) b. Galesburg, Ill., Aug. 4, 1954. c. Rebecca Fay, b. Chicago, Aug. 29, 1963.

2689 LAURILEE LIKES[11] b. New Canton, Ill., May 29, 1931; m. Clyde, Kan., Apr. 19, 1952, CHARLES OLIVER BROWN, a welder, son of William and Rose Ann (Menard) Brown, b. Clyde; res. there, 1981. Ch. (BROWN)[12]: a. Steven Allen, b. Clarkston, Wash.; a machine gunner on a helicopter; m. Be Thi Tran of Pleiku, S. Vietnam. Ch. (Brown)[13]: i. Tony Ray, b. El Paso, Texas, abt. 1974. ii. Michele Lynn, b. Concordia, Kan., abt. 1976. b. Jimmy Dean, b. Lewiston, Ida.; res. Clyde; m. Salina, Kan., 1976, Debra Susane Orton. Div. 1977. Ch. (Brown)[13]: Michael Bo, b. Salina, 1977. c. Mark Wayne, b. Concordia, Kan. d. Tommy Joe, b. Concordia, Jan. 31, 1961; d. Oct. 15, 1961. e. Charlene Diane, b. Concordia; m. 1980, Jack Lorain Snavely. Ch. (Snavely)[13]: Diane Lorraine, b. Concordia, Jan. 1, 1981.

2690 LARRY CARDALE LIKES[11] b. Quincy, Ill., May 8, 1942; res. Chandler, Ariz., 1981; m. Quincy, June 13, 1964, DIANE LYNN MYERS, dau. of Arthur Dudley and Naomi Myers, b. Quincy, Apr. 1944. He has been a tchr. and principal. Ch. (LIKES)[12]: a. Angela Christine, b. Iowa City, Iowa, Dec. 17, 1964. b. Stephanie Lynn, b. Pekin, Ill., Apr. 19, 1973.

2691 CONNIE MAY LIKES[11] b. Clyde, Kan., July 23, 1944; res. Hays, Kan., 1981; m. Clyde, 1966, DARRELL DEAN FOSDICK, a mech. Div. Ch. (FOSDICK)[12] b. Concordia, Kan.: a. Angela Dawn, b. Feb. 12, 1966. b. and c. Terri Denice and Tracy Dean (twins) b. Oct. 4, 1967.

2692 PEGGY JEAN THIELE[11] b. Hannibal, Mo., May 24, 1934; m. Aug. 21, 1954, LLOYD ALBERT MOMA, son of James William and Lola (Echardt) Moma, b. Macon, Ill., Aug. 10, 1932; grad. Ill. State Univ. at Normal, 1954; Sp. 4, USA, 1954-56; elem. school tchr. and principal; res. Blue Mound, Ill., 1981.

Ch. (MOMA)[12]: a. Richard Brent, b. El Paso, Texas, June 6, 1956; grad. Millikin Univ., Ill., 1978; dir. of instrumental music,

Assumption, Ill., 1981, unm. b. Terre Kent, b. Decatur, Ill., Jan. 19, 1959; att. Millikin Univ.; m. Dec. 27, 1980, Carroll Sue Frederick. c. Jeffre Trent, b. Decatur, Feb. 13, 1962; att. Millikin Univ. Conservatory of Music.

2693 ROSALIND KAY THIELE[11] b. Macomb, Ill., July 2, 1938; res. Decatur, Ill., 1981; m. (1) 1958, BENJAMIN JAMES WATTELETT of Blue Mound, Ill. Div.; m. (2) 1974, JOHN BRADY, a hospital data programmer. Ch. (WATTELETT)[12]: a. Kristopher James, b. Dec. 14, 1957; opr. janitorial service, Decatur. Ch. (Wattelett)[13]: Jessica, b. July 4, 1980. Ch. (BRADY)[12]: b. Colin Patrick, b. Mar. 12, 1975. c. John Ryan, b. Aug. 24, 1979.

2694 JAMES FREDERICK THIELE[11] b. Decatur, Ill., Dec. 11, 1942; att. Bloomington Normal Univ., Ill.; emp. by Caterpillar Tractor Co.; m. May 5, 1963, JANET KAY MARSHALL. Ch. (THIELE)[12]: a. LeeAnn, b. Oct. 24, 1966. b. James Wayne, b. June 14, 1969.

2695 BRENDA LARIE THIELE[11] b. Decatur, Ill., Aug. 18, 1947; tchr.; res. St. Anne, Ill., 1981; m. Nov. 27, 1971, TERRENCE JOHN CINOTTE, an ind. engr. Ch. (CINOTTE)[12]: a. Tara Danielle, b. Aug. 25, 1977. b. Jamye Nicole, b. Jan. 16, 1980.

2696 WILSON CRAIG MITCHELL[11] b. Barry, Ill., Apr. 12, 1940; res. Decatur, Ill., 1981; m. May 28, 1961, BRENDA JOYCE MILLER, dau. of Leonard Verain and Frances Ellen (Gordon) Miller, b. Barry, Aug. 5, 1944. He served in Air Force as A 2/c, Nov. 1959 to July 1962; emp. by Caterpillar Tractor Co. Ch. (MITCHELL)[12]: a. Diana Lynn, b. Lincoln, Neb., May 13, 1962. b. Lori Ann, b. Pittsfield, Ill., Aug. 8, 1963. c. Shannon Rae, b. Decatur, Mar. 8, 1969.

2697 ROBERT GARY MITCHELL[11] b. Barry, Ill., May 6, 1943; res. there, 1981; emp. by Central Ill. Pub. Service; m. Oct. 10, 1964, JANICE ELAINE DEWEES, dau. of James Howard and Cleta Mae (Smith) Dewees, b. Quincy, Ill., Nov. 18, 1945. Ch. (MITCHELL)[12] b. Quincy: a. Dawn Renee, b. Nov. 1, 1966. b. Lisa Lynn, b. Dec. 8, 1969.

2698 DONALD ROBERT YANCY[11] b. Long Beach, Cal., June 23, 1943; B. S. and M. A., Cal. State Univ. at Long Beach; tchr.; m. Oct. 15, 1972, DIANA GALELLA, b. Buffalo, NY, Sept. 11, 1940. Ch. (YANCY)[12]: Christa Ann, b. Bentonville, Ark., Mar. 1, 1978.

2699 MICHAEL SELWYN YANCY[11] b. Long Beach, Cal., Dec. 7, 1944; was grad. from Whittier College, Cal., 1967; govt. contract adm. supvr.; m. Dec. 14, 1970, DIANE ELLEN SMITH, dau. of Gordon Willard and Ellen Margaret (Nelson) Smith, b. Montebello, Cal., Sept. 26, 1946. Ch. (YANCY)[12]: Janna Kristine, b. Whittier,

May 23, 1978.

2700 KATHLEEN LORRAINE YANCY[11] b. Long Beach, Cal., Mar. 11, 1947; m. Feb. 24, 1973, SCOTT CHARLES PARKER, a pharmacist, son of Charles John and Helen (Kopriva) Parker, b. Chicago, Jan. 18, 1946; grad. Univ. of Utah, 1970. Ch. (PARKER)[12] b. Long Beach: a. Allyson Kimberley, b. Nov. 5, 1975. b. Jennifer Marisa, b. June 4, 1978.

2701 KATHLEEN ANN MORRARTY[12] b. Middletown, Conn., Apr. 7, 1952; m. there, Oct. 23, 1971, JAMES PHILIP JOHNSON. Ch. (JOHNSON)[13]: a. Michael Joseph, b. Oct. 20, 1973. b. Sharon Marie, b. Alexandria, Va., Sept. 13, 1976.

2702 JEAN EDITH HARRIS[12] b. Kasson, Minn., Apr. 13, 1950; m. Windham, Me., Sept. 11, 1971, EDWARD ERWIN EMMONS, son of Erwin Edgar and Carolyn Joyce (Buckland) Emmons, Jr., b. Portland, Me., July 7, 1948. Ch. (EMMONS)[13]: Derek Erwin Harris, b. Portland, June 29, 1978.

2793 ELAINE DAWN HARRIS[12] b. Rochester, Minn., Nov. 15, 1955; res. Wellsboro, Pa., 1981; m. Portland, Me., Dec. 11, 1976, FRED EUGENE SIMMONS, a welder, son of Richard Lee and Wilda Myra (Colegrove) Simmons, b. July 19, 1953. Ch. (SIMMONS)[13]: Sarah Rebecca, b. Williamsport, Pa., Dec. 21, 1977.

2704 EARLON STANLEY VARNEY, JR.[12] b. Portland, Me., Dec. 2, 1955; m. Windham, Me., May 21, 1977, TAMMY LEWIS. Ch. (VARNEY)[13]: Marci Lynne, b. Portland, Oct. 16, 1978.

2705 KATHLEEN MARIE LIKES[12] b. Kansas City, Mo., Feb. 18, 1950; m. Chicago, Dec. 14, 1974, JERRY ALAN STONEQUIST, son of Robert Fred and Emma Lucille (Gordon) Stonequist, b. Chicago, Nov. 10, 1948. They res. Broadview, Ill., 1981. He is a tchr., Des Plaines, Ill.; served as an air controller, USN, 1968-72. Ch. (STONEQUIST)[13] b. Chicago: a. Elizabeth Kathryn-Fay, b. Dec. 23, 1975. b. Kristyn Lynn, b. Mar. 7, 1980.

2706 LYNDA DARLENE LIKES[12] b. Galesburg, Ill., Aug. 4, 1954; m. (1) Apr. 26, 1975, JERRY WALTER MUELLER. Div. 1980; m. (2) Rockton, Ill., Nov. 29, 1980, RONALD LAURENCE, son of Lawrence and Rose (Schwender) Laurence, b. Chicago, May 5, 1946. They res. Cary, Ill. He is a tire store mgr.

OBADIAH McINTIRE[3] (page 33) b. Salem, Mass., abt. 1705; m. SARAH UPTON, dau. of John and Tabitha Upton, b. Salem, July 5, 1710. Ch. (McINTIRE)[4]: a. Sarah, b. Dec. 1733. b. Obadiah, Jr., b. abt. 1735; d. Charlton, Mass., Apr. 26, 1800. c. Elizabeth, b. abt. 1738. d. Mehitable, b. abt. 1741. e. Deborah, b. abt. 1743. f. Jesse, b. abt. 1744. g. Dorcas, b. abt. 1746. h. Miriam, b. abt. 1748. i. Ephraim, b. abt. 1750.

JESSE McINTIRE[4] b. Charlton, Mass., abt. 1744. It has been suggested that after his service as a minuteman, he became a Loyalist, went to Ontario, then settled at Ballston, NY. Ch. (McINTIRE)[5]: a. Solomon Victor (2707) b. July 17, 1769. b. Martha, b. 1771; m. James Boyd. c. William, b. 1773. d. Amasa (2708) b. abt. 1775. e. Lucy, b. 1777. f. Charlotte, b. 1779; d. 1799; m. Samuel Rose, Jr., son of Samuel and Chloe (Caufield) Rose. g. Chloe, m. William Brown.

2707 SOLOMON VICTOR McINTIER[5] b. Leicester, Mass., July 17, 1769; m. TABITHA HASKINS. Ch. (McINTIER)[6]: Lucy, b. 1803; m. Patrick McGrath of Dublin, Ireland.

2708 AMASA McINTIER[5] b. abt. 1775; m. Charlton, Mass., 1794, SARAH EDWARDS, dau. of Lemuel and Prudence (Merriam) Edwards, b. Charlton, Oct. 21, 1767. Ch. (McINTIER)[6] b. Johnstown, Ont.: a. Simeon (2709) b. Mar. 24, 1795. b. Hannah, b. 1798. c. Patsy, b. 1800. d. Armenia, b. 1802.

2709 SIMEON McINTIER[6] b. Johnstown, Ont., Mar. 24, 1795; d. No. Ogden, Utah, Apr. 14, 1871; m. Hammond, NY, Aug. 12, 1822, ISABELLA NICOL, dau. of William and Agnes (Bronlee) Nicol, b. Gilhead, Carluke, Lanarkshire, Scotland, Oct. 13, 1801; d. near Echo Canyon, Utah, Sept. 27, 1852.

Ch. (McINTIER)[7] first six b. Hammond: a. William, b. Apr. 22, 1824; served in CW; later was "boating along the Mississippi." b. Freeman, b. July 27, 1826; res. Wis., 1867. c. Solomon, b. Nov. 3, 1828; res. Grafton, Ill., 1870. d. Agnes (2710) b. Oct. 11, 1830. e. James B., b. Oct. 25, 1832; d. before 1870. Ch. (McIntier)[8]: James B. Nicol. f. Robert (2711) b. Oct. 22, 1836. g. David, b. Easton, Ill., Aug. 25, 1839; res. near No. Ogden; m. Laura Nay. h. Mary, b. Nauvoo, Ill., Oct. 14, 1841; d. Nov. 30, 1843.

2710 AGNES McINTIER[7] b. Hammond, NY, Oct 11, 1830; d. Trenton, Utah, July 8, 1900; m. Salt Lake City, July 15, 1853, WILLIAM AUSTIN, son of William and Elizabeth (Stevenson) Austin, b. Washington Co., NY, Mar. 10, 1800; d. Trenton, July 3, 1887. She was postmistress at Trenton, 1890-95. He had m. (1) Agnes Nicol.

Ch. (AUSTIN)[8]: a. William McIntier, b. No. Ogden, Utah, July 5, 1855; d. Mar. 23, 1913; m. Feb. 12, 1877, Patience Lovisa Butler.

b. Maurice McIntier, b. Brigham, Utah, June 13, 1857; d. June 6, 1865. c. Robert McIntier, b. Brigham, May 3, 1859; d. May 9, 1934; m. Oct. 14, 1880, Lucy Isadore McCombs. d. Agnes Elizabeth, b. Logan, Utah, Feb. 17, 1861; d. Dec. 24, 1938; m. Dec. 13, 1879, James Rowley Ransom. e. Isabel Catherine, b. Logan, Feb. 28, 1863; d. July 11, 1865. f. Jennette Amelia, b. Bloomington, Ida., Oct. 18, 1865; d. Dec. 14, 1936; m. Nov. 9, 1882, Joseph Arnold Ames, q.v., g. Mary Stevenson, b. Bloomington, Oct. 4, 1867; d. unm. h. Violet Nicol, b. Bloomington, Sept. 1, 1870; d. Apr. 6, 1950; m. Sept. 25, 1900, Andrew C. Jensen.

2711 ROBERT McINTIER[7] b. Hammond, NY, Oct. 22, 1836; d. Lyman, Ida., Apr. 23, 1899; m. CATHERINE MARIA ROSE, dau. of John and Aurilla Minerva (Peet) Rose, b. Council Bluffs, Iowa, Mar. 16, 1850; d. Lyman, Dec. 12, 1931. She m. (2) Sept. 14, 1900, Nels Nelson.

Ch. (McINTIER)[8] first four b. No. Ogden, Utah: a. Lucinda Isabell (2712) b. Dec. 2, 1866. b. Loretta (twin) (2713) b. Dec. 4, 1867. c. Geletta (twin) b. Dec. 4, 1867; d. Feb. 1874. d. Nancy Marie (2714) b. Mar. 19, 1870. e. Ambrose Rose (2715) b. Cedar Fort, Utah, Mar. 25, 1872. f. John Arnold (2716) b. Cedar Fort, Feb. 22, 1874. g. Robert, Jr. (2717) b. No. Ogden, Sept. 2, 1876. h. Andrew Freeman (2718) b. Weston, Ida., Aug. 12, 1879. i. Rebecca Rose (2719) b. Park Valley, Utah, Mar. 19, 1881. j. Lydia Ann (2720) b. Park Valley, May 6, 1883. k. Almon (2721) b. Park Valley, May 17, 1885. l. Amos Nathaniel (2722) b. Park Valley, Oct. 22, 1887. m. Lorena (2723) b. Lyman, Ida., Mar. 25, 1890. n. Sybil Mae (2724) b. Lyman, June 30, 1892. o. Reigh (2725) b. Lyman, Oct. 17, 1897.

2712 LUCINDA ISABELL McINTIER[8] b. No. Ogden, Utah, Dec. 2, 1866; d. May 3, 1951; m. Salt Lake City, July 1, 1881, FRANKLIN JENSEN, son of Hans Peter and Ingeborg (Nielsen) Jensen, b. Brigham City, Utah, Mar. 15, 1862; d. Canyon City, Ore. Div.

Ch. (JENSEN)[9] first four b. Park Valley, Utah: a. Lucinda Isabell, b. July 2, 1882; m. George Buchanan. b. Luella Maryiah (2726) b. Nov. 18, 1884. c. Floyd, b. Feb. 19, 1886. d. Earl, b. June 3, 1889; m. Yerington, Nev., Sept. 28, 1912, Lola Cole. e. Verna, b. Independence, Ida., Apr. 3, 1891; m. Frank Purviance. f. Vera, b. Independence, July 9, 1893; m. July 23, 1913, Harry Orval Anderson.

2713 LORETTA McINTIER[8] b. No. Ogden, Utah, Dec. 4, 1867; d. Dec. 12, 1940; m. Apr. 17, 1887, DAVID REEVES GODFREY, son of Joseph and Mary Reeves (Coleman) Godfrey, b. No. Ogden, Mar. 19, 1865; d. Dec. 23, 1942.

Ch. (GODFREY)[9] exc. 1st three, all b. Twin Groves, Fremont Co., Ida.: a. Nora Irene, b. Star Valley, Wyo., July 13, 1889; d. May 11, 1977; m. Nov. 25, 1906, John Williams. b. Edna, b. Lyman,

Ida., Aug. 15, 1891; d. Aug. 21, 1967; m. Nov. 10, 1911, Richard Broadhurst. c. Grace, b. St. Anthony, Ida., Dec. 25, 1893; d. Jan. 19, 1974; m. Apr. 1, 1914, Martin Vivian Parker. d. Walter David, b. July 27, 1896; d. Mar. 16, 1925, unm. e. Clarence Robert, b. Oct. 29, 1898; d. Nov. 27, 1976; m. Dec. 22, 1919, Alice Marie Binley. f. Catherine, b. Nov. 7, 1900; m. James Hovermale. g. Joseph Marcus, b. Aug. 29, 1903; res. Pleasant Grove, Utah, 1965; m. Dec. 22, 1939, Alphia McLane. h. Lee S., b. Feb. 10, 1906; d. Aug. 14, 1929; m. Melba -----. i. Irvin, b. Jan. 10, 1910; d. Oct. 27, 1978.

2714 NANCY MARIE McINTIER[8] b. No. Ogden, Utah, Mar. 19, 1870; d. Jan. 27, 1947; m. Lyman, Ida., Oct. 31, 1888, GEORGE MORONI COLEMAN, son of Moroni and Jemima (Price) Coleman, b. No. Ogden, Feb. 28, 1869; d. Dec. 10, 1954.

Ch. (COLEMAN)[9] 1st four b. Smoot, Wyo: a. George Theodore, b. Jan. 17, 1890; m. June 11, 1910, Violet Hansen. b. Herbert, b. Feb. 6, 1892; m. Magrath, Alberta, Dec. 14, 1915, Ida Mae Bone. c. Elva, b. Nov. 22, 1895; m. (1) McGrath, Dec. 18, 1913, Sterling Shelton. She m. (2) Charles Asa Passe. d. Adrian, b. Mar. 4, 1898; m. Magrath, Dec. 2, 1922, Ursel Kimbel. e. Oscar, b. Evanston, Wyo., May 26, 1900; m. Charlotte Eva McIntier, q.v. f. Asa, b. Magrath, Jan. 4, 1903; m. Nov. 3, 1931, Mona Baker. g. Bertha, b. Magrath, July 17, 1906; m. Lethbridge, Alberta, June 20, 1925, LaMarr Bennett. h. Clarissa, b. Magrath, Mar. 23, 1909; m. Oct. 23, 1929, Arthur Weideman.

2715 AMBROSE ROSE McINTIER[8] b. Cedar Fort, Utah, Mar. 25, 1872; farmer; d. Dec. 15, 1949; m. (1) St. Anthony, Ida., Apr. 7, 1913, MARY PEARL GALBRAITH, dau. of Edward Archibald and Mary Ann (Sharp) Galbraith, q.v. Div.; m. (2) CHARLOTTE (GILCHRIST) CLARK. Ch. (McINTIER)[9]: Kenneth Oswin (2727) b. Lyman, Ida., Apr. 4, 1914.

2716 JOHN ARNOLD McINTIER[8] b. Cedar Fort, Utah, Feb. 22, 1874; d. Nov. 26, 1940; m. Lyman, Ida., July 28, 1899, CHARLOTTE EMILY SMITH, dau. of Charley Isaac and Katherine (Galbraith) Smith, b. Richmond, Utah, July 25, 1881; d. Jan. 15, 1942. Farmer.

Ch. (McINTIER)[9] b. Lyman, Ida.: a. Cora, b. Aug. 3, 1900; m. Mar. 20, 1920, William L. Parkinson. b. Leath, b. July 27, 1902; d. Mar. 9, 1978; m. Rexburg, Ida., Feb. 7, 1923, Otto McCarthy Anderson. c. John Wayne, b. Dec. 1, 1907; res. Firth, Ida., 1982; m. Lorenzo, Ida., Jan. 14, 1933, Rhoda Hall. d. Lila (twin) (2728) b. Feb. 12, 1911. e. Linus (twin) b. Feb. 12, 1911; d. Feb. 15, 1911. f. Robert Arnold, b. Sept. 17, 1913; d. Mar. 18, 1981; m. Archer, Ida., Sept. 1, 1940, Wanda Pabst who res. Rexburg, 1982. g. Sylvan Ralph, b. Feb. 26, 1917; served as a T/5 in the 393d Inf. Regt., 99th Div.; killed in Belgium, Jan. 30, 1945; unm. h.

Dorthell, b. Feb. 5, 1922; m. Apr. 23, 1942, Dan DeForrest Sharp, who served in the Army, ETO, WW 2.

2717 ROBERT McINTIER, JR.[8] b. No. Ogden, Utah, Sept. 2, 1876; a blacksmith; d. June 18, 1954; m. St. Anthony, Ida., Nov. 12, 1902, FANNIE HULSE, dau. of James and Ellen (Tame) Hulse, b. Salt Lake City, June 30, 1875; d. Mar. 27, 1962.

Ch. (McINTIER)[9]: a. Charlotte Eva (2729) b. Archer, Ida., Sept. 29, 1904. b. Beatrice Ellen (2730) b. Archer, Feb. 18, 1908. c. Catherine Maria (2731) b. Rexburg, Ida., July 29, 1912. d. Robert Parley, b. Archer, June 5, 1918; tchr., res. Rigby, Ida., 1982; m. Logan, Utah, May 28, 1941, Dorothy Ida Georgson.

2718 ANDREW FREEMAN McINTIER[8] b. Weston, Ida., Aug. 12, 1879; d. Jan. 30, 1944; m. Lyman, Ida., Dec. 16, 1903, JANE LEONA GALBRAITH, dau. of Edward Archibald and Mary Ann (Sharp) Galbraith, q.v., b. Smithfield, Utah, July 27, 1882; d. Aug. 9, 1968.

Ch. (McINTIER)[9] b. Lyman, Ida.: a. Vada (adopted) b. Oct. 17, 1901; d. Sept. 19, 1978; m. Dec. 10, 1919, Fred Weeks. b. Gladys Leona, b. Oct. 22, 1904; d. Oct. 27, 1927; m. Dec. 6, 1922, LeRoy Ames. c. Jesse LeRoy, b. July 27, 1907; m. July 16, 1934, Ann McCracken. d. Alvy Freeman, b. Sept. 21, 1909; res. Idaho Falls, Ida., 1982; m. Feb. 8, 1933, Ruth Violet Hansen.

2719 REBECCA ROSE McINTIER[8] b. Park Valley, Utah, Mar. 19, 1881; d. Dec. 31, 1961; m. Lyman, Ida., Oct. 18, 1896, FLOYD McCULLIC CREGGER, son of Franklin and Mary Adams (Newton) Cregger, b. Olympic, Va., Sept. 6, 1861; d. Apr. 9, 1928.

Ch. (CREGGER)[9] first two b. Afton, Wyo.; others b. Burlington, Wyo.: a. James Floyd, b. Sept. 29, 1897; d. Nov. 2, 1963; m. Elko, Nev., Oct. 19, 1943, Mary Olsen Arnold. b. Mary Alice, b. Mar. 8, 1899; d. Nov. 17, 1926; m. Burlington, Mar. 16, 1918, Levi LeRoy Snyder. c. Robert Franklin, b. Oct. 7, 1902; d. Mar. 17, 1963; m. Casper, Wyo., Feb. 27, 1948, Maude Chattman Maher. d. Arthur, b. Oct. 20, 1904; m. Elko, July 25, 1925, Annie Sales. e. Vida (2732) b. Aug. 16, 1906. f. William Jennings Bryan, b. Mar. 20, 1908; m. Edith Wilson. g. Susan Loretta, b. July 6, 1910; d. Jan. 11, 1912. h. Leonard, b. July 29, 1912; USN; m. Willia Mae Kelley. i. Harry, b. June 27, 1915; d. Mar. 8, 1963. j. Dorene, b. Apr. 3, 1917; m. Cody, Wyo., May 1, 1937, Elmer Blank.

2720 LYDIA ANN McINTIER[8] b. Park Valley, Utah, May 6, 1883; d. May 31, 1971; m. Lyman, Ida., Jan. 22, 1901, SAMUEL RICHARD BUTLER, son of Edwin and Louisa Sarah (Young) Butler, b. Fairfield, Utah, May 23, 1877; d. Jan. 5, 1964.

Ch. (BUTLER)[9] b. Lyman: a. Edwin Robert, b. and d. May 25, 1902. b. Earl Henry, b. June 10, 1904; d. June 15, 1904. c. Lorin Franklin (2733) b. Oct. 2, 1906. d. Orland Glen (2734) b. Dec. 19,

1909. e. Sybil Theresa (2735) b. Apr. 26, 1913. f. Harold Samuel (2736) b. Apr. 27, 1916. g. Virginia Lydia (2737) b. Aug. 14, 1925.

2721 ALMON McINTIER[8] b. Park Valley, Utah, May 17, 1885; farmer; d. Apr. 21, 1955; m. St. Anthony, Ida., Nov. 22, 1910, MARCIA FRANCES AMES, dau. of Joseph Arnold and Jennette Amelia (Austin) Ames, q.v., b. Perry, Ida., Feb. 2, 1888; d. Oct. 14, 1958. Ch. (McINTIER)[9] b. Lyman, Ida.: a. Lowell Almon, b. Mar. 26, 1912; d. Nov. 17, 1973; m. Dillon, Mont., July 3, 1942, Amy McCracken. b. Milton Delos, b. Sept. 1, 1914; killed on Negros Island, Philippines, Apr. 17, 1945, WW 2.

2722 AMOS NATHANIEL McINTIER[8] b. Park Valley, Utah, Oct. 22, 1887; railroad emp.; d. Sept. 29, 1946; m. Crystal, Ida., 1914, ETTA MAY MORGAN, dau. of John Sanford and Mary Ellen (Dennison) Morgan, b. Lewisville, Ida., Apr. 3, 1898. Div.

Ch. (McINTIER)[9]: a. Edith Reigh (2738) b. Pocatello, Ida., Feb. 13, 1915. b. Morgan Eldon (2739) b. Pocatello, Feb. 28, 1918. c. Delores, b. Dec. 19, 1919; d. inf. d. Phyllis May (2740) b. Salt Lake City, Apr. 25, 1921.

2723 LORENA McINTIER[8] b. Lyman, Ida., Mar. 25, 1890; d. Rexburg, Ida., Mar. 31, 1936; m. St. Anthony, Ida., Nov. 7, 1912, IVAN OSCAR ROBISON, son of David and Johanna (Jonasson) Robison, b. Lyman, Ida., Mar. 27, 1886; d. Rexburg, July 12, 1976.

Ch. (ROBISON)[9]: a. Ivan Ormand (2741) b. Lyman, June 6, 1913. b. George Elmo (2742) b. Lyman, Jan. 23, 1915. c. Reva Lorena (2743) b. Lyman, Oct. 15, 1918. d. Guinevere Hannah (2744) b. Archer, Ida., Feb. 27, 1924.

2724 SYBIL MAE McINTIER[8] b. Lyman, Ida., June 30, 1892; m. Rigby, Ida., Dec. 23, 1915, WILLIAM SAYER BLAKELY, son of Jonathan Collins and Mary Jane (Bland) Blakely, b. Junction City, Kan., July 7, 1883; d. Apr. 20, 1956. He was a rancher and sheepman.

Ch. (BLAKELY)[9] exc. 1st, b. Heise, Ida.: a. Katherine, b. Idaho Falls, Ida., Sept. 23, 1916; m. Columbus, Neb., Nov. 26, 1965, Arthur Girard Ingram. b. William Mack, b. Dec. 1, 1918; d. Nov. 1, 1922. c. Dawn Seldon, b. June 11, 1921; m. Ririe, Ida., May 29, 1945, LaNona Rae Durrant. d. Marvin Sayer, b. Apr. 8, 1923; m. Ririe, Dec. 6, 1947, Helen Wheller. Div. e. Maxine Wilma, b. Mar 1, 1928; m. Heise, Oct. 11, 1947, Grant F. Smith who d. Oct. 30, 1964.

2725 REIGH McINTIER[8] b. Lyman, Ida., Oct. 17, 1897; m. there, May 5, 1920, BURTON LeROY GARDINER, son of Jesse and Malinda (Voyce) Gardiner, b. Springville, Utah, Sept. 16, 1898. Farmer.

Ch. (GARDINER)[9] exc. last, b. Lyman: a. Afton (2745) b. Feb.

26, 1921. b. Bernice (2746) b. Dec. 10, 1925. c. Joyce Laverda (2747) b. Oct. 26, 1927. d. Golden Kent (2748) b. May 20, 1930. e. Richard LeRoy (2749) b. Rexburg, Ida., Apr. 30, 1941.

2726 LUELLA MARYIAH JENSEN[9] b. Park Valley, Utah, Nov. 18, 1884; m. Archer, Ida., Sept. 28, 1903, ETHAN ARTHUR YOUNG. Ch. (YOUNG)[10]: a. Ronald. b. Ethan Arthur, Jr. c. Ralph D. (2750) b. Jan. 12, 1910. d. Wanda, res. Townsend, Mont., 1977; m. ----- Thompson. e. Afton, res. Idaho Falls, Ida., 1982; m. John W. Roberts.

2727 KENNETH OSWIN McINTIER[9] b. Lyman, Ida., Apr. 4, 1914; m. Logan, Utah, Oct. 20, 1934, SARAH LUCILLE POULSEN, dau. of James Levi and Sarah Eva Whittle (Hunter) Poulsen, b. Lewisville, Ida., Mar. 18, 1915; d. Apr. 8, 1969. Ch. (McINTIER)[10]: a. Delano Kenneth, b. Lyman, Aug. 25, 1935; d. Aug. 9, 1937. b. Donna Lucille, b. Pocatello, Ida., Mar. 4, 1938. c. Garry Lee, b. Lyman, Apr. 9, 1940.

2728 LILA McINTIER[9] b. Lyman, Ida., Feb. 12, 1911; d. Apr. 19, 1981; m. Annis, Ida., Dec. 15, 1932, ALVIN DENZEL RAINEY, son of George Denzel and Elsie Thursa (Merrill) Rainey, b. Menan, Ida., May 2, 1912; d. Feb. 25, 1977.

Ch. (RAINEY)[10]: a. Marlene (2751) b. Annis, Aug. 20, 1933. b. Nelda (2752) b. Annis, Aug. 6, 1935. c. Alton Denzel (2753) b. Lyman, Ida., Aug. 20, 1937. d. Julia Lee (2754) b. Archer, Ida., Aug. 23, 1939. e. Linda (2755) b. Idaho Falls, Aug. 2, 1943. f. Vaughn Alvin (2756) b. Rigby, Ida., Dec. 19, 1946.

2729 CHARLOTTE EVA McINTIER[9] b. Archer, Ida., Sept. 29, 1904; m. (1) Archer, Jan. 26, 1925, OSCAR COLEMAN, q.v., b. Evanston, Wyo., May 26, 1900; d. Mar. 3, 1969. She m. (2) July 2, 1971, CECIL BYBEE. Ch. (COLEMAN)[10] b. Archer: a. Donna Ruth (2757) b. Dec. 14, 1925. b. Harlow, b. and d. Jan. 20, 1928.

2730 BEATRICE ELLEN McINTIER[9] b. Archer, Ida., Feb. 18, 1908; res. Rigby, Ida., 1982, m. Archer, Sept. 28, 1928, LAWRENCE HALL CLARK, a carp., son of Peter Moses and Martha Rosella (Hall) Clark, b. Menan, Ida., May 6, 1905. Ch. (CLARK)[10]: a. Max Lewis, b. Apr. 5, 1931; m. Sharon Diane Palmer. Ch. (Clark)[11]: i. Jeffrey. ii. Kristy Lyn. iii. Bryan Lewis. b. Gary Lawrence, b. Rigby, May 16, 1952.

2731 CATHERINE MARIA McINTIER[9] b. Rexburg, Ida., July 29, 1912; d. Sept. 18, 1980; m. Rigby, Ida., Apr. 23, 1942, Howard M. Lyon. Ch. (LYON)[10]: a. Karen, m. Leonard Leming. b. Lori.

2732 VIDA CREGGER[9] b. Burlington, Wyo., Aug. 16, 1906; m. there, Mar. 25, 1925, JOSEPH VERNON NEVES, son of Joseph

Leonard and Susannah Deborah (Clifford) Neves, b. Millville, Utah, May 19, 1902. Ch. (NEVES)[10] b. Salt Lake City: a. William Joseph, b. Apr. 5, 1937; m. Salt Lake City, July 6, 1969, Franza Preator. b. Janet Rose, b. Sept. 5, 1938; m. Salt Lake City, Nov. 19, 1957, Herman Hauserman. Div. c. Kathleen Susanne, b. Dec. 7, 1940; m. Salt Lake City, July 2, 1959, Robert Schroeder. d. Virginia Mae, b. May 4, 1943.

2733 LORIN FRANKLIN BUTLER[9] b. Lyman, Ida., Oct. 2, 1906; res. Salt Lake City, 1982; tchr.; m. Logan, Utah, May 18, 1932, ELDA SUSANNA BRIGGS, dau. of George and Martha (Burns) Briggs, b. Archer, Ida., Oct. 16, 1909; d. Oct. 7, 1981. Ch. (BUTLER)[10]: a. Marion DeEsta (2758) b. Blackfoot, Ida., Dec. 3, 1934. b. Gary Lynn, b. Boise, Ida., Aug. 21, 1938; m. Salt Lake City, Nov., 26, 1958, Carol Thomas. c. Sally Hai Eun (adopted) b. Kang Wang Do, Korea, Jan. 27, 1950.

2734 ORLAND GLEN BUTLER[9] b. Lyman, Ida., Dec. 19, 1909; m. Ogden, Utah, May 7, 1932, AFTON ELLIS, dau. of Henry Owen and Fannie Catherine (Morgan) Ellis, b. Annis, Ida., July 21, 1915; d. Oct. 6, 1981. Ch. (BUTLER)[10]: a. Afton Duana, b. Archer, Ida., Oct. 7, 1933; m. May 28, 1952, Melvin F. Jensen. b. Glen Ellis, b. Lyman, July 2, 1937; m. Apr. 28, 1958, Lue Ann Olsen. c. Orland Lewis, b. Rigby, Ida., Dec. 17, 1942; res. Rexburg, Ida., 1982; m. Aug. 30, 1963, Julie Ann Smith. d. Richard Edwin, b. Rexburg, Jan. 10, 1950. e. Lisa, b. Rexburg, July 9, 1962.

2735 SYBIL THERESA BUTLER[9] b. Lyman, Ida., Apr. 26, 1913; d. Nov. 7, 1934; m. Logan, Ida., Aug. 9, 1933, CALVIN NICHOLAS NIELSON. Ch. (NIELSON)[10]: Calvin LaMar (2759) b. Lyman, Nov. 5, 1934.

2736 HAROLD SAMUEL BUTLER[9] b. Lyman, Ida., Apr. 27, 1916; electn.; m. Logan, Utah, Dec. 12, 1934, LOLA MARJORIE SCOTT, dau. of Ephraim Maroni and Hannah Sophia (Orstrom) Scott, b. Annis, Ida., Sept. 1, 1913. Ch. (BUTLER)[10]: a. Jolene, b. Annis, Dec. 10, 1935; d. Oct. 2, 1964; m. Idaho Falls, June 25, 1954, Larry M. Hill. b. Harold DeMonte, b. Rexburg, Ida., Dec. 14, 1938; d. Jan. 19, 1954. c. Ona Lee, b. Rigby, Ida., Mar. 13, 1944; m. Dec. 4, 1964, Wendell Brown Orr. d. Scott, b. Jan. 8, 1955, s.b.

2737 VIRGINIA LYDIA BUTLER[9] b. Lyman, Ida., Aug. 14, 1925; m. there, Mar. 14, 1944, IRA ALVIN HARDY, a farmer, son of Charles Alvin and Florence Janet (Gray) Hardy, b. Menan, Ida., Nov. 14, 1921. Ch. (HARDY)[10] b. Rexburg, Ida.: a. Nola Rae, b. Apr. 9, 1945; m. Dec. 1, 1969, Marvin Alton Hartgrave. b. Alvin Devon, b. Dec. 12, 1948; m. Dec. 27, 1968, Lola Mae Helsing. c. Stewart Ray, b. Apr. 12, 1955. d. Brent Kevin, b. July 15, 1957.

2738 EDITH REIGH McINTIER[9] b. Pocatello, Ida., Feb. 13, 1915; m. there, Feb. 3, 1940, DONALD G. SPIKER. Ch. (SPIKER)[10]: a. Sandra Gayle, b. Dec. 22, 1940; m. Charlton Anderson Carpenter. b. Judith Diane, b. June 30, 1944; m. Allen Lybecker. c. Donald Morgan, b. Apr. 1, 1954.

2739 MORGAN ELDON McINTIER[9] b. Pocatello, Ida., Feb. 28, 1918; res. there, 1982; m. Logan, Utah, Mar. 20, 1942, BETH RAE MAYNARD. Ch. (McINTIER)[10]: a. Marcia Ann, b. June 18, 1945. b. Robert Morgan, b. Oct. 22, 1948. c. Alan Carl, b. Jan. 31, 1951. d. Scott Maynard, b. June 2, 1954.

2740 PHYLLIS MAY McINTIER[9] b. Salt Lake City, Apr. 25, 1921; m. (1) Nov. 28, 1941, HORACE WIGHT WALKER. Div. 1951; m. (2) ----- ARCHIBOLD. Ch. (WALKER)[10]: a. Linda Carol, b. July 13, 1945. b. Cheryl Ann, b. June 24, 1950. Ch. (ARCHIBOLD)[10]: c. Leslie Vance, b. Sept. 2, 1952.

2741 IVAN ORMAND ROBISON[9] b. Lyman, Ida., June 6, 1913; m. Shelly, Ida., Aug. 15, 1938, LORETTA ELLEN LARSEN, dau. of Chris and Viola (Rowe) Larsen, b. Rigby, Ida., Sept. 5, 1915. Farmer. Ch. (ROBISON)[10]: a. Ivan Brent (2760) b. Rigby, Apr. 16, 1939. b. Barbara Leigh (2761) b. Rigby, Feb. 11, 1941. c. Charles Lawrence (2762) b. Rexburg, Ida., Nov. 27, 1942.

2742 GEORGE ELMO ROBISON[9] b. Lyman, Ida., Jan. 23, 1915; farmer; d. Lyman, Ida., June 24, 1971; m. Lyman, Apr. 10, 1944, NORMA LOUISE STACEY, dau. of John and LaVon Louise (Boulter) Stacey, b. LaBelle, Ida., Sept. 30, 1921. Ch. (ROBISON)[10] b. Rigby, Ida.: a. Norma LaRae (2763) b. Jan. 26, 1954. b. Sherrie Lea, b. Sept. 9, 1956; att. Idaho State Univ.; unm. c. Vickie Arlene, b. Oct. 17, 1962.

2743 REVA LORENA ROBISON[9] b. Lyman, Ida., Oct. 15, 1918; d. Lewisville, Ida., June 3, 1948; s.p.; m. St. Anthony, Ida., Oct. 24, 1947, WALTER EUGENE LINDSTROM, son of Harold Alrick and Lavern (Dunmire) Lindstrom, b. Idaho Falls, Aug. 26, 1921. He served in ETO, WW 2; m. (2) Oct. 9, 1950, Hazel Kessler.

2744 GUINEVERE HANNAH ROBISON[9] b. Archer, Ida., Feb. 27, 1924; m. Rigby, Ida., July 8, 1940, KENNETH W. BOYCE, son of Raymond Carlos and Alta Pearl (Sayer) Boyce, b. Garfield, Ida., Apr. 12, 1916. He had m. (1) Jan. 5, 1935, Jessie Ellen Rock, from whom div.; served in the Navy, 1934-38, and in the Army, 1940-44; in Pacific area, WW2; is a warehouse foreman.

Ch. (BOYCE)[10] b. Rigby: a. Sandra Janeane, b. Sept. 15, 1941; d. Apr. 14, 1948. b. Launa Renae (2764) b. Dec. 5, 1945. c. Paula Ann (2765) b. Apr. 17, 1948. d. Jodie Ray (2766) b. July 5, 1954. e. Aaron Ivan (2767) b. Aug. 27, 1955.

2745 AFTON GARDINER[9] b. Lyman, Ida., Feb. 26, 1921; res. Rexburg, Ida., 1982; m. (1) Arco, Ida., Sept. 12, 1940, DELBERT DeLOY MILLER, son of Henry Edwin and Caroline (Gneiting) Miller, b. Ucon, Ida., May 18, 1920. Div. He m. (2) Nelda Ru Hodges. She m. (2) Rexburg, Aug. 7, 1960, ALBERT CLEVERLY BARNES, son of Thomas Hillman and Mary Ellen (Cleverly) Barnes, b. Shelton, Ida., Aug. 8, 1922. Div.; m. (3) June 7, 1974, HENRY C. BROOKS.

Ch. (MILLER)[10] b. Rigby, Ida.: a. Allen DeLoy (2768) b. Feb. 2, 1942. b. Stephen Ray, b. May 7, 1946; d. May 11, 1946. c. Dau., b. and d. July 12, 1949. d. Dau., b. and d. Apr. 22, 1955. Ch. (BARNES)[10]: e. John, b. Rexburg, Apr. 11, 1961.

2746 BERNICE GARDINER[9] b. Lyman, Ida., Dec. 10, 1925; m. (1) LaBelle, Ida., May 24, 1941, LLOYD EDWIN EDDIE, son of James William and Myrtle Elizabeth (Ellis) Eddie, b. LaBelle, Jan. 7, 1922; d. July 30, 1966.

Ch. (EDDIE)[10] b. Rigby, Ida.: a. Gloria Deann, b. Jan. 7, 1942; res. Rigby, Ida., 1982; m. Aug. 25, 1961, Kenneth Brown, a CPA. b. Linda Rae, b. Dec. 2, 1945; m. Sept. 20, 1963, Kenneth Brian Olsen. c. Marilyn Lee, b. Mar. 12, 1950; m. Harold Kay Fergerson. c. Jerry Wayne, b. Dec. 19, 1953; res. Sugar City, Ida., 1982; m. Idaho Falls, Apr. 9, 1976, Sheri Hamilton. e. Douglas Lloyd, b. Oct. 22, 1956.

2747 JOYCE LAVERDA GARDINER[9] b. Lyman, Ida., Oct. 26, 1927; m. Salinas, Cal., Oct. 28, 1944, LEONARD ANDREWS, son of Alfred George and Ella Leona (Phillips) Andrews, b. Iantha, Mo., Jan. 10, 1924. Ch. (ANDREWS)[10]: a. Leonard Lee, b. King City, Cal., Nov. 30, 1945; USA; m. Jan. 10, 1970, Linda Lindquist. Div. b. Ina Jeanette, b. Salinas, Jan. 25, 1949; m. Los Angeles, Craig McKay Petersen. c. Paula Rae, b. Fresno Co., Cal., Sept. 3, 1958.

2748 GOLDEN KENT GARDINER[9] b. Lyman, Ida., May 20, 1930; m. Archer, Ida., Dec. 10, 1950, VENICE LOU BOWEN, dau. of Lewis and Mary (Halverson) Bowen, b. Springville, Utah, Sept. 17, 1931. Ch. (GARDINER)[10]: a. Michael Kent, b. Rigby, Ida., Apr. 17, 1955; m. Ashton, Ida., Carol Jardine. Div. b. Sherron, b. Rexburg, Ida., Oct. 6, 1957. c. Wendy, b. Rexburg, Nov. 2, 1958. d. Nancy, b. Los Angeles, June 10, 1961.

2749 RICHARD LeROY GARDINER[9] b. Rexburg, Ida., Apr. 30, 1941; res. Ucon, Ida., 1982; m. Apr. 29, 1960, RUBY MAE PALMER, dau. of Roy and Venice Palmer, b. Rexburg, May 11, 1942. Ch. (GARDINER)[10]: a. Shanna Lyn, b. Rexburg, Nov. 11, 1960; m. July 15, 1980, Roger Leroy Henrie. b. Richard Kevin, b. Montebello, Cal., Aug. 13, 1962. c. Alaina, b. Rexburg, Sept. 30, 1967. d. Jeffrey A., b. Rexburg, July 13, 1970.

2750 RALPH D. YOUNG[10] b. Archer, Ida., Jan. 12, 1910; mech. and car slsmn; d. Ogden, Utah, Oct. 1977; m. (1) LETTIE MONROE BLANCHARD. Div.; m. (2) Logan, Utah, Mar. 6, 1938, VIOLET WOOLSTENHULME. Ch. (YOUNG)[11]: a. Beryl, res. Ogden, 1977. b. Ruth Ann, res. Irwin, Pa.; m. Walter Adams.

2751 MARLENE RAINEY[10] b. Annis, Ida., Aug. 20, 1933; m. Lyman, Ida., Mar. 27, 1949, SHERWIN ROBERT McNEIL, son of Robert Carlett and Inez Sophia (Lundquest) McNeil, b. Rigby, Ida., Oct. 6, 1930. Ch. (McNEIL)[11]: a. Steven R., b. Shelley, Ida., Jan. 11, 1952. b. Wesley J., b. Shelley, Jan. 13, 1954. c. Monte S., b. Idaho Falls, Nov. 18, 1957; d. Dec. 13, 1957. d. Kelley D., b. Idaho Falls, Jan. 18, 1960.

2752 NELDA RAINEY[10] b. Annis, Ida., Aug. 6, 1935; m. Idaho Falls, May 16, 1952, ROSS BOWEN, son of Mark Mardith and Elva (Arnold) Bowen, b. Rexburg, Ida., Nov. 7, 1934. Ch. (BOWEN)[11]: a. Michael Ross, b. Shelley, May 15, 1954. b. Gordon Russell, b. Boise, Ida., Aug. 15, 1956.

2753 ALTON DENZEL RAINEY[10] b. Lyman, Ida., Aug. 20, 1937; m. there, Jan. 8, 1960, LoREE ANN PARK, dau. of George Vernal and Mary Theo (Dutson) Park, b. Idaho Falls, Apr. 7, 1937. Ch. (RAINEY)[11]: exc. first, b. Idaho Falls: a. Angela Dawn, b. Murray, Utah, Jan. 13, 1961. b. Jeffrey Denzel, b. Mar. 27, 1966. c. Carla Ann, b. July 30, 1968. d. Guy Vernal, b. July 19, 1970.

2754 JULIA LEE RAINEY[10] b. Archer, Ida., Aug. 23, 1939; m. Idaho Falls, June 20, 1958, PHILLIP VERN PETTINGILL, son of Vern U. and Desta (Coucher) Pettingill, b. Rigby, Ida., Nov. 21, 1936. Ch. (PETTINGILL)[11]: a. Kevin Vern, b. Rigby, Apr. 16, 1959. b. Phillip Todd, b. Idaho Falls, Feb. 26, 1961. c. Tina Dee, b. Idaho Falls, Aug. 20, 1962.

2755 LINDA RAINEY[10] b. Idaho Falls, Ida., Aug. 2, 1943; m. (1) July 19, 1960, MELVIN HOBBS, son of Leroy Daniel and Mary (Williams) Hobbs, b. Mar. 17, 1943. Div.; m (2) Rexburg, Ida., Apr. 9, 1965, JOHN RICHARD MOWER, son of Clarence Elbert and Ila Elizabeth (Johnson) Mower, b. Pocatello, Ida., Feb. 28, 1943. Ch. (HOBBS)[11]: a. Laura Lynn, b. Rexburg, Sept. 11, 1962. b. Marla Michell, b. Ashton, Ida., July 2, 1964. Ch. (MOWER)[11]: c. John Layne, b. Rexburg, Nov. 21, 1965. d. Julia Ann, b. Idaho Falls, June 2, 1971.

2756 VAUGHN ALVIN RAINEY[10] b. Rigby, Ida., Dec. 19, 1946; m. Teton, Ida., Feb. 5, 1965, KATHERINE ANN WILLARD, dau. of Lee and Lea Willard, b. Rexburg, Ida., June 13, 1948. Ch. (RAINEY)[11]: a. Brett DeRoy, b. Rexburg, Aug. 24, 1965. b. Vic Alvin, b. Idaho Falls, Jan. 13, 1968.

2757 DONNA RUTH COLEMAN[10] b. Archer, Ida., Dec. 14, 1925; d. May 15, 1974; m. Rigby, Ida., July 7, 1945, RUSSELL CALVIN CAMPHOUSE, son of Harry O. and Mary C. (Baggesen) Camphouse, b. Rexburg, Ida., Dec. 10, 1925. Ch. (CAMPHOUSE)[11]: a. Oscar Lee, b. Rigby, Mar. 3, 1947; m. Aug. 3, 1968, Karlene M. Sievers. b. Katherine, b. Rigby, June 14, 1948; m. June 24, 1946, Larry L. Hunsaker, son of Melvin and Clara (Briggs) Hunsaker. c. Russell Don, b. Idaho Falls, May 15, 1952; m. Aug. 31, 1971, P. Darlene Dodge. d. Arie D., b. Rexburg, Sept. 20, 1957; m. there, Aug. 25, 1978, Tamara Fisher, dau. of R. Blair and Horeha Jean (Webster) Fisher.

2758 MARION DeESTA BUTLER[10] b. Blackfoot, Ida., Dec. 3, 1934; m. Elko, Nev., Dec. 3, 1957, RAYMOND GEORGE KATTER, son of George and Mary (Boyer) Katter, b. Salt Lake City, Aug. 2, 1932; d. Nov. 13, 1977. Ch. (KATTER)[11] b. Salt Lake City: a. Mark Raymond, b. May 17, 1958. b. Brent Douglas, b. Oct. 27, 1959. c. David Joseph, b. Apr. 19, 1965. d. Jennifer.

2759 CALVIN LaMAR NIELSON[10] b. Lyman, Ida., Nov. 5, 1934; m. AFTON IOLA LARSEN, dau. of Henry Edward and Vive Gunhill (Carlson) Larsen. Ch. (NIELSON)[11] b. Rexburg, Ida.: a. Gregory Cal, b. May 1, 1955. b. Gary H., b. Dec. 20, 1957. c. Tina Rae, b. Nov. 6, 1959. d. Tracy Ann, b. Oct. 24, 1964.

2760 IVAN BRENT ROBISON[10] b. Rigby, Ida., Apr. 16, 1939; surveyor; m. (1) Lyman, Ida., Nov. 10, 1963, CARA CALL, dau. of Stainer and Reita (Leavitt) Call, b. Afton, Wyo., Jan. 28, 1944. Div. She m. (2) Samuel Clark. He m. (2) Ogden, Utah, July 5, 1973, SHERRY LYNN ABEGGLEN, dau. of Curtis Gene and Donna Willyne (Wright) Abegglen, b. St. Anthony, Ida., Jan. 29, 1949.

Ch. (ROBISON)[11] first two by 1st w. b. Idaho Falls; others by 2d w. b. Rexburg, Ida.: a. Teresa Lee, b. June 22, 1964. b. Kristi Jo, b. Mar. 2, 1968. c. Sherry Lynette, b. Sept. 1, 1975. d. Ivan Wesley, b. July 19, 1978. e. Jeremy Brent, b. Nov. 29, 1979.

2761 BARBARA LEIGH ROBISON[10] b. Rigby, Ida., Feb. 11, 1941; m. Las Vegas, Nev., Oct. 25, 1963, CHARLES MERRILL WILCOX, son of Lewis Allen and Evern (Dansie) Wilcox, b. Rigby, Sept. 3, 1936. She att. Idaho State Univ. He is a chemist; was grad. from Univ. of Idaho. Ch. (WILCOX)[11] b. Idaho Falls: a. Leslie Jo, b. Sept. 10, 1964. b. Zane Charles, b. Oct. 4, 1966. c. John Lewis, b. Mar. 13, 1972.

2762 CHARLES LAWRENCE ROBISON[10] b. Rexburg, Ida., Nov. 27, 1942; m. Lyman, Ida., Aug. 8, 1970, MARCIA DAINES, dau. of Rendel M. and Clarissa (McKinley) Daines, b. Tacoma, Wash., May 26, 1946. Ch. (ROBISON)[11] b. Rexburg: a. Charles Gregory, b. June 7, 1971. b. Michael Lawrence, b. Feb. 2, 1973. c. James

Rendel, b. June 11, 1975. d. Kathryn Leigh, b. Aug. 30, 1980.

2763 NORMA LaRAE ROBISON[10] b. Rigby, Ida., Jan. 26, 1954; m. Idaho Falls, June 30, 1972, LIEF MILTON ERICKSON, an optometrist, son of Ted Milton and Elvira (Swensen) Erickson, b. Rock Springs, Wyo., June 30, 1953. Div. He m. (2) Charlene Bates. Ch. (ERICKSON)[11]: a. Lief Greg, b. Idaho Falls, June 6, 1974. b. Kevin George, b. Portland, Ore., Sept. 2, 1976.

2764 LAUNA RENAE BOYCE[10] b. Rigby, Ida., Dec. 5, 1945; m. Rigby, Sept. 14, 1964, CLIFTON MAX THOMAS, son of Max Cowles and Verda (Scott) Thomas, b. Idaho Falls, Jan. 10, 1942; mem. of Nat. Guard since 1961; Vietnam veteran. Ch. (THOMAS)[11] b. Rexburg, Ida.: a. Blake R., b. Dec. 19, 1965. b. Bart C., b. June 29, 1968. c. Brad J., b. Oct. 25, 1970. d. Brittney, b. Oct. 16, 1977. e. Brock W., b. Dec. 19, 1979. f. Breann, b. Jan. 30, 1982.

2765 PAULA ANN BOYCE[10] b. Rigby, Ida., Apr. 17, 1948; m. (1) Rigby, June 11, 1966, LARRY DRUE COOPER, a laborer, son of Cleo Revill and Charlene Phyllis (Fikstead) Cooper, b. Rexburg, Ida., Feb. 23, 1948; USMC, 1969-71. Div.; m. (2) Elko, Nev., Oct. 12, 1973, NORMAN EDWARD WYATT, a truck driver and Vietnam veteran, son of Marvin Leavitt and LaVon (Palmer) Wyatt, b. Wellsville, Utah, June 19, 1945. He had m. (1) 1966, Nora Robinette; m. (2) Faye Yearsley.

Ch. (COOPER)[11] names changed to (WYATT): a. Wade Alan, b. Orange, Cal., Feb. 5, 1971. b. Darren Leavitt, b. Rexburg, Aug. 18, 1972.

2766 JODIE RAY BOYCE[10] b. Rigby, Ida., July 5, 1954; warehouse mgr.; m. Lewisville, Ida., Mar. 8, 1974, ELIZABETH ANN FELL, dau. of Arlin Horace and Ruth (Warnburg) Fell, b. Rigby, May 23, 1956. Ch. (BOYCE)[11] b. Idaho Falls: a. Damon Christopher, b. Apr. 14, 1977. b. Patrick James, b. Dec. 19, 1979.

2767 AARON IVAN BOYCE[10] b. Rigby, Ida., Aug. 27, 1955; USAF, 1973-74; att. Idaho State Univ.; m. (1) Sept. 20, 1975, MICHELLE KELLER. Div.; m. (2) Apr. 1, 1977, LAURA JUNE WATSON. Div.; m. (3) Dec. 16, 1977, MARY JO WILSON. Div.

2768 ALLEN DeLOY MILLER[10] b. Rigby, Ida., Feb. 2, 1942; m. Idaho Falls, Dec. 14, 1967, JUANITA FERRELL, dau. of James Hobart and Jewell Maybell (Thornton) Ferrell, b. Detroit, Mich., June 15, 1947. Ch. (MILLER)[11] exc. first, b. Muskegon, Mich.: a. Cheree, b. Wilmington, Del., Oct. 9, 1969. b. Valerie Ann, b. Dec. 6, 1971. c. Niko Lynette, b. Nov. 15, 1972. d. Brian Michael, b. Aug. 26, 1975.

Miscellaneous McIntires who are believed to be descendants of Philip, but whose genealogical connections with the family have not been ascertained

ZEBULON McINTIRE marched in Aug. 1757 to Sheffield on the alarm for the relief of Fort William Henry during the French and Indian War; served as a minuteman in Capt. Samuel Curtis' Co., Apr. 19, 1775, and as a Pvt. in Capt. Abijah Lamb's Co., during the autumn of 1777; d. Charlton, Mass., 1805; m. Oxford, Mass., May 19, 1757, HANNAH McINTIRE. Ch. (McINTIRE) b. Charlton: a. Nehemiah (2769) b. Nov. 24, 1758. b. Lucy, b. Apr. 10, 1762; m. Malachi McIntire, q.v. c. Zebulon, Jr. (2770) b. Nov. 29, 1766. d. Hannah, b. Jan. 2, 1770; m. Isaac Dennis, q.v.

2769 NEHEMIAH McINTIRE b. Charlton, Mass., Nov. 24, 1758; m. there, Jan. 18, 1781, MARY AMES. He marched with Capt. Abijah Lamb's Co. to Tiverton, RI, on the alarm of July 29, 1780. Ch. (McINTIRE): Aaron (2771) b. Charlton, Aug. 30, 1781.

2770 ZEBULON McINTYRE, JR. b. Charlton, Mass., Nov. 29, 1766; d. there, 1804; m. Charlton, May 28, 1788, POLLY RICH. Ch. (McINTYRE) b. Charlton: a. Amasa (2772) b. Feb. 21, 1789. b. Amos (2773) b. abt. 1791. c. Lewis (2774) b. abt. 1794. d. Ruth, b. abt. 1798.

2771 AARON McINTIRE b. Charlton, Mass., Aug. 30, 1781; m. (1) ELIZABETH -----; m. (2) (int. Oxford, Mass., Oct. 2, 1806) PATTY BLANDIN, dau. of Francis and Molly Blandin, b. Oxford, Sept. 1, 1789. He was propr. of Centre Tavern Store in Oxford for several years. Ch. (McINTIRE): Lydia Dodge, b. Charlton, Jan. 11, 1803.

2772 AMASA McINTYRE b. Charlton, Mass., Feb. 21, 1789; d. there "by cutting his throat," May 9, 1839; m. Charlton, Feb. 7, 1812, LYDIA MOREY who res. Charlton, 1839. Ch. (McINTYRE) b. Charlton: a. Lorinda (2775) b. Nov. 4, 1812. b. Loren, b. Oct. 15, 1814; d. Aug. 9, 1816. c. Fidelia (2776) b. Nov. 12, 1816. d. Tammy, b. Feb. 26, 1819; moved to NY. e. John Wheelock (2777) b. Feb. 2, 1822. f. Russell Rich (2778) b. Aug. 1828.

2773 AMOS McINTYRE b. Charlton, Mass., abt. 1791; m. (1) Charlton, Jan. 3, 1813, NANCY McINTIRE, q.v., dau. of Nathan and Jemima (Ames) McIntire, Jr., b. Charlton, May 23, 1790; d. Mar. 21, 1823. He m. (2) SOPHIA -----, b. abt. 1798; living in 1860, but d. before 1870. He and his family moved to Elba, NY, where he res. 1870. Ch. (McINTYRE) first three b. Charlton; others b. Elba: a. Hiram Rich, b. June 3, 1813. b. Estes Eames (2779) b. Mar. 13, 1815. c. Julian, b. Apr. 29, 1817. d. Joseph Walter (2780) b. abt. 1826. e. Loren L., b. abt. 1829; m. Mary

-----, b. abt. 1830. They res. Elba, 1870. Ch. (McIntyre): Levant, b. abt. 1852. f. Harriet, b. abt. 1835; res. Elba, 1850.

2774 LEWIS McINTYRE b. Charlton, Mass., abt. 1794; a painter; d. Lowell, Mass., Feb. 19, 1840; m. (1) (int. Waltham, Mass., Mar. 28, 1818) SALLY PARK, dau. of Penuel and Jerusha (Garfield) Park, b. Waltham, July 17, 1793. He m. (2) (int. Lowell, Nov. 4, 1827) MRS. ZILPAH SARGENT, b. abt. 1793; d. May 14, 1837. He m. (3) Lowell, July 26, 1837, JERUSHA MORTON, b. abt. 1803; d. Jan. 9, 1839. He m. (4) Lowell, Apr. 25, 1839, MARY JANE FROST, dau. of Abraham and Martha Frost. She m. (2) Lowell, Jan. 7, 1845, Silas H. Priest, son of John and Abigail Priest, b. abt. 1811; d. Southboro, Mass., Dec. 21, 1847.

Ch. (McINTYRE) first two b. Waltham; others b. Lowell: a. Mary Rich, b. Feb. 23, 1819; d. Lowell, May 14, 1857, prob., unm., although she declared at Lowell, July 1, 1846, an intention to marry Joseph L. Simpson, a mach. and widr., son of Thomas and Eliza Simpson. b. Charles Park, b. Nov. 1, 1821. c. Henry Lewis, b. abt. Jan. 6, 1829; d. Apr. 17, 1829. d. Amelia Henry (twin) b. Aug. 18, 1831; m. Nashua, NH, Aug. 5, 1856, Joseph W. Taylor of Shirley, Mass. e. Amanda Lewis (twin) b. Aug. 18, 1831; adjudged to be "an insane person and incapable of taking care of herself and her estate," Oct. 12, 1852; d. Lowell, May 20, 1865, unm. f. Eliza, b. abt. Apr. 1838; d. Jan. 12, 1839.

2775 LORINDA McINTYRE b. Charlton, Mass., Nov. 4, 1912; d. there, July 1, 1838; m. Charlton, Oct. 10, 1830, RUFUS NICHOLS, a farmer, son of Alexander and Lucy (Nichols) Nichols, b. Charlton, Feb. 28, 1805; d. Apr. 11, 1861. He m. (2) Oxford, Mass., Jan. 19, 1842, ESTHER LAMSON, dau. of Isaac Lamson, b. abt. 1804; d. Dec. 2, 1863. Ch. (NICHOLS): Franklin Alexander (2781) b. Charlton, May 9, 1833.

2776 FIDELIA McINTYRE b. Charlton, Mass., Nov. 12, 1816; d. Detroit, Mich., June 26, 1863; m. Charlton, Dec. 3, 1836, JARVIS B. WHITE, son of Russell and Hannah (Buffum) White, b. Douglas, Mass., Sept. 28, 1814. He was a patent lock mnfr.; m. (2) 1867, Lucinda S. Lewis who d. Mar. 20, 1879.

Ch. (WHITE): a. Eliza A., b. Dec. 12, 1837; d. Detroit, 1867; m. 1858, P. C. James. b. Russell J., b. Dec. 8, 1839; d. Mar. 29, 1859. c. Fidelia N., b. Feb. 27, 1842; d. 1879; m. 1864, Myron Lockwood. d. Holden B., b. Oct. 5, 1844; m. 1866, Carrie Goodwin. He served as a Union soldier, then was a govt. emp., DC. e. Farnum A., b. Dec. 17, 1847; m. 1870, C. Christian. f. Elmer E., b. June 24, 1861; d. Feb. 22, 1884.

2777 JOHN WHEELOCK McINTYRE b. Charlton, Mass., Feb. 2, 1822; m. Thompson, Conn., Mar 22, 1848, SABRA B. WHITING, b. Douglas, Mass. She m. (2) Cumberland, RI, July 8, 1860, Rufus

Martin Jencks, son of Rufus and Charlotte Jencks, b. Mendon, Mass., Dec. 25, 1829. Ch. (McINTYRE): Alice Bremer Eugenia, b. Charlton, May 3, 1850; m. Blackstone, Mass., May 3, 1866, Julius Dexter Whipple, son of Dexter and Caroline (Stone) Whipple, b. Douglas, May 3, 1847.

2778 RUSSELL RICH McINTYRE b. Charlton, Mass., Aug. 1828; a hotel propr; d. Worcester, Mass., Oct. 8, 1892, s.p.; m. Charlton, May 30, 1855, SARAH DAVENPORT LAFLIN, dau. of Leonard and Patience (Dunbar) Laflin, b. Warren, Mass., Sept. 12, 1831; d. Worcester, May 10, 1908.

2779 ESTES EAMES McINTYRE b. Charlton, Mass., Mar. 13, 1815; d. Elba, NY, Aug. 4, 1878; m. ALCE WHITE, dau. of Ezekiel and Alce White, b. Stafford, NY, abt. 1818; d. Elba, July 8, 1889. Ch. (McINTYRE): Harriet J., b. Mich., 1847; d. 1910; m. Batavia, NY, May 30, 1901, William Cook, farmer, son of Moses Cook, b. Mt. Morris, NY, 1866.

2780 JOSEPH WALTER McINTYRE b. Elba, NY, abt. 1826; m. ZILPHA A. -----, b. June 1826; res. Albion, NY, 1900. Ch. (McINTYRE): a. Morris, b. abt. 1844. b. Alice R., b. Oct. 1860; m. Virgil Bogue, b. NY, June 1851. They res. Albion, 1900.

2781 FRANKLIN ALEXANDER NICHOLS b. Charlton, Mass., May 9, 1833; m. Mar. 31, 1858, JULIA A. ALLEN, b. July 1829. He was a merchant, Charlton, 1860. They res. Holden, Mass., 1900. Ch. (NICHOLS): a. Arthur R., b. May 10, 1859. b. Alice L., b. Feb. 20, 1863. c. Lillie A., b. July 1, 1869.

* * *

SYLVANUS McINTIRE m (int. Charlton, Mass., Feb. 29, 1784) JANE MIXER of Sutton, Mass., dau. of David and Hannah Mixer, b. Sutton, May 4, 1760. Ch. (McINTIRE) b. Charlton: a. Sylvester (2782) b. Sept. 26, 1789. b. Alice, b. June 21, 1797; m. Charlton, Mar. 12, 1820, Elijah Marble of Millbury, Mass. Ch. (Marble): Irene, b. Millbury, Mar. 21, 1824.

2782 SYLVESTER McINTIRE b. Charlton, Mass., Sept. 26, 1789; a hotel propr. and land surveyor; selectman, 1824, and assessor, 1835; Ens., then Capt.; d. Oxford, Mass., Nov. 11, 1843, s.p.; m. there, Apr. 13, 1820, CLARISSA STOCKWELL, dau. of Nathaniel and Susanna (Greenwood) Stockwell, b. Sutton, Mar. 7, 1793; d. Oxford, Nov. 22, 1882.

* * *

SOLOMON McINTIRE, b. abt. 1772; d. Danvers, Mass., Oct. 30,

1819; m. there, Apr. 16, 1799, THANKFUL SHAW, dau. of Abraham and Esther (Goldthwaite) Shaw, b. Danvers, Feb. 28, 1772; d. there, Mar. 17, 1827. He was a tallow chandler; was a charter mem. of Jordan Masonic Lodge, which was instituted in the hall of the old Berry Tavern at Danvers, 1808.

Ch. (McINTIRE) b. Danvers: a. Thankful (2783) b. Aug. 9, 1799. b. George, b. June 13, 1801; res. Danvers, 1821. c. Charles, b. Aug. 13, 1803; d. June 20, 1804. d. Sally, b. Apr. 20, 1805; d. Peabody, Mass., Nov. 9, 1871, unm. e. Charles, b. Sept. 30, 1807; d. Danvers, Nov. 9, 1822. f. Clarissa, b. Aug. 31, 1809; m. Danvers, Sept. 5, 1836, John Burbeck of Westford, Mass. g. Solomon Warren (2784) b. Nov. 21, 1813. h. Elizabeth (2785) b. May 2, 1816.

2783 THANKFUL McINTIRE b. Danvers, Mass., Aug. 9, 1799; d. there, Nov. 9, 1848; m. Danvers, Nov. 30, 1819, JOSEPH SHAW, JR., son of Joseph and Mary (Stone) Shaw, b. Danvers, Oct. 16, 1788. Ch. (SHAW) b. Danvers: a. Solomon, b. Jan. 14, 1821; d. Sept. 7, 1821. b. George, b. July 21, 1822; d. inf. c. Joseph, b. June 9, 1824; d. Sept. 21, 1826. d. Almira, b. Sept. 12, 1826; d. Mar. 6, 1829. e. Elizabeth, b. July 8, 1829. f. Joseph, b. July 9, 1832. g. Mary, b. Jan. 5, 1836.

2784 SOLOMON WARREN McINTIRE b. Danvers, Mass., Nov. 21, 1813; a tallow chandler; d. Peabody, Mass., Aug. 16, 1881; m. (1) Salem, Mass., Nov. 15, 1836, NANCY HUNT, dau. of Thomas and Sarah (Chapman) Hunt, b. Salem, June 11, 1811; d. Danvers, June 9, 1840. He m. (2) Danvers, Apr. 6, 1843, SALUDA HEATH, dau. of Job and Eliza (Fiske) Heath, b. Salisbury, NH, Aug. 1, 1818; d. Danvers, Dec. 29, 1899. Ch. (McINTIRE) b. Danvers: a. Charles (2786) b. Aug. 24, 1837. b. Sarah Elizabeth (2787) b. July 4, 1844. c. Helen Louisa, b. July 28, 1849; d. Aug. 19, 1849.

2785 ELIZABETH McINTIRE b. Danvers, Mass., May 2, 1816; m. there, Aug. 8, 1838, STEPHEN OSBORN, son of Jonathan and Lydia (Wellman) Osborn, b. Danvers, Nov. 4, 1815. Ch. (OSBORN): Stephen Warren, b. Danvers, Oct. 17, 1838; d. Jan. 24, 1839.

2786 CHARLES McINTIRE b. Danvers, Mass., Aug. 24, 1837; m. Henniker, NH, Feb. 22, 1869, CLARA A. FELLOWS, dau. of James and Jane Fellows, b. Salisbury, NH. He was a morocco dresser; served from Sept. 16, 1862, to July 2, 1863, in Co. C, 5th Mass. Regt. Ch. (McINTIRE): Robert Sheldon, b. Henniker, Aug. 15, 1869.

2787 SARAH ELIZABETH McINTIRE b. Danvers, Mass., July 4, 1844; m. Peabody, Mass., Sept. 9, 1868, JOHN CALVIN FOOTE, a currier, son of Frazier C. and Mary (Cheever) Foote, b. Lynn,

Mass., Sept. 18, 1834; enl. July 22, 1862, Co. D, 1st Regt. Mass. Vol. Heavy Arty.; disch. July 8, 1864. They res. Danvers, 1900. Ch. (FOOTE): a. Arthur W., b. abt. 1870. b. Clara E., b. July 1872; unm., 1900. c. Ada L., b. abt. 1875.

* * *

LUCY MACKINTIRE of Danvers, Mass., m. there, Feb. 24, 1774, ENOCH THURSTON of Beverly, Mass., son of Nathaniel and Miner (Chase) Thurston, b. Plaistow, NH, Aug. 9, 1741; d. Beverly, Mar. 1828. He was a butcher; had m. (1) Apr. 14, 1763, Elizabeth Chase, dau. of Aquilla and Mary (Bowley) Chase, b. Newburyport, Mass., Jan. 21, 1746. He m. (3) (int. Danvers, Apr. 5, 1792) Betsey Shelden of Beverly.

Ch. (THURSTON): a. Enoch, Jr. (2788) b. abt. 1774. b. Sally, b. Sept. 20, 1774. c. Ebenezer (2789) b. Oct. 1778. d. Lucy (2790) b. abt. 1780. e. Lydia (2791). f. Ruth (2792) b. Feb. 2, 1785.

2788 ENOCH THURSTON, JR. b. abt. 1774; m. MARTHA -----, b. abt. 1773; d. May 5, 1835. Ch. (THURSTON): a. Eliza, b. Apr. 11, 1795. b. John, b. Oct. 26, 1796. c. Stephen, b. July 31, 1801; "was a smart, capable and thrifty businessman in Newburyport in 1845; removed to Cal., became intemperate, and died there."

2789 EBENEZER THURSTON b. Danvers, Oct. 1778; m. there, June 24, 1799, EUNICE NURSE, dau. of Philip and Sarah Nurse, b. Danvers, Nov. 6, 1776. Ch. (THURSTON): Sophia Nurse, b. Danvers, Mar. 9, 1799.

2790 LUCY THURSTON b. abt. 1780; d. Danvers, July 14, 1817; m. there, Jan. 1, 1801, JOSEPH KENT, son of Benjamin and Mary (Felton) Kent, b. Mar. 18, 1770. He m. (2) Danvers, Oct. 4, 1820, Dorcas Felton, dau. of Stephen and Elizabeth (Baker) Felton. Ch. (KENT) b. Danvers: a. Mary, b. Sept. 23, 1801. b. William, b. Feb. 28, 1803; d. July 11, 1807. c. George W. (2793) b. May 2, 1805. d. Lucy, b. June 22, 1807. e. William, b. July 17, 1809. f. Nancy, b. Apr. 14, 1815. g. Martha C., b. July 14, 1817; d. 1824.

2791 LYDIA THURSTON m. Beverly, Mass., Dec. 29, 1807, BENJAMIN CRESSY, son of Nathan and Phebe (Kimball) Cressy, q.v. b. Beverly, Feb. 14, 1771. Ch. (CRESSY) b. Beverly: a. Lydia, b. Nov. 8, 1808. b. Fanny, b. Oct. 24, 1810. c. Harriet, b. Nov. 25, 1818; d. Beverly, Nov. 6, 1831. d. Hannah, b. July 26, 1823; d. Beverly, Dec. 28, 1843, unm. e. Susannah, b. June 13, 1825; d. Salem, Mass., Dec. 9, 1849, unm.

2792 RUTH THURSTON b. Feb. 2, 1785; m. Beverly, Mass., Feb. 16, 1802, JONATHAN CRESSY, son of Nathan and Phebe (Kimball) Cressy, q.v., b. Beverly, Mass., Sept. 24, 1776. Ch. (CRESSY)

b. Beverly: a. Sally, b. June 5, 1802. b. Aaron (2794) b. Sept. 4, 1804. c. Ebenezer, b. Nov. 10, 1806; d. Aug. 14, 1813. d. Lucy McIntyre (2795) b. June 29, 1809. e. Nathan, b. Jan. 28, 1812; d. Oct. 10, 1813. f. Rebecca L., b. Feb. 18, 1814; d. Aug. 2, 1818. g. Dorcas, b. Aug. 18, 1816; d. Sept. 13, 1816. h. Enoch Thurston (2796) b. Aug. 28, 1817. i. Rebecca L., b. Nov. 28, 1819. j. Ebenezer M., b. Feb. 4, 1822; d. Oct. 21, 1823. k. Solomon, b. Nov. 3, 1824; d. Oct. 25, 1839.

2793 GEORGE W. KENT b. Danvers, Mass., May 2, 1805; m. Beverly, Mass., Mar. 23, 1831, ELCY F. HERRICK, dau. of Henry and Elcy Herrick, b. Beverly, May 14, 1806. Ch. (KENT) b. Beverly: a. Almira, b. Sept. 5, 1831; d. Feb. 1834. b. George W., Jr., b. July 20, 1834. c. Lucy Ann, b. Aug. 28, 1836. d. Henry H., b. Mar. 17, 1839. e. Charles A., b. Mar. 8, 1841. f. Anna Batchelder, b. July 29, 1845. g. Arthur Foster, b. Apr. 19, 1849.

2794 AARON CRESSY b. Beverly, Mass., Sept. 4, 1804; cordwainer and fisherman; m. (int. Beverly, Nov. 4, 1832) BETSEY DODGE of New Boston, NH. Ch. (CRESSY) exc. last, b. Beverly: a. Aaron Tyler, b. Oct. 8, 1833. b. Rebecca E., b. Oct. 15, 1835. c. William A. (2797) b. Dec. 11, 1837. d. Julia Ann, b. Sept. 1, 1839. e. Sarah S., b. Sept. 4, 1841. f. Benjamin F. (2798) b. Sept. 12, 1843. g. Ruth Augusta twin) b. and d. June 5, 1846. h. Dau. (twin) b. and d. June 5, 1846. i. George Henry (2799) b. New Boston, Oct. 29, 1848.

2795 LUCY McINTYRE CRESSY b. Beverly, Mass., June 29, 1809; m. (1) Beverly, Jan. 28, 1838, CALEB FRIEND, JR., son of Caleb and Betsey (Bootman) Friend, b. abt. 1805; d. Beverly, July 7, 1841. He had m. (1) Beverly, Feb. 5, 1829, Mary Masury, dau. of Joseph and Polly (Friend) Masury, b. Beverly, Feb. 1, 1808; d. there, June 4, 1836.

She m. (2) Beverly, Oct. 8, 1845, BENJAMIN ELLIOTT, widr., son of Andrew and Sarah Elliott, Jr. b. Beverly, Feb. 9, 1790. Ch. (FRIEND): a. Caroline A., b. July 10, 1838. Ch. (ELLIOTT) b. Beverly: b. Luke, b. Nov. 22, 1846. c. Charles Roundy, b. June 10, 1849.

2796 ENOCH THURSTON CRESSY b. Beverly, Mass., Aug. 28, 1817; m. Danvers, Mass., Oct. 20, 1841, SALLY WHITTIER, dau. of Noah and Mary (Whittier) Whittier, b. Danvers, Feb. 26, 1821. They res. Danvers, 1900. Ch. (CRESSY) b. Danvers: a. Eben Flint, b. Aug. 1, 1842. b. Albert Thurston, b. Dec. 22, 1843; enl. July 28, 1862, Co. A, 23d Regt. Mass. Vol. Inf.; re-enl. Dec. 2, 1863; mustered out June 25, 1865. c. Hannah Whittier, b. Aug. 25, 1845. d. Alden, b. May 3, 1848. e. Son, b. Dec. 29, 1849.

2797 WILLIAM A. CRESSY b. Beverly, Mass., Dec. 11, 1837; m.

abt. 1859, MARY E. -----, b. July 1837. They res. Beverly, 1900. Three ch. (CRESSY) incl.: William A., Jr., b. Sept. 1860; farmer; m. abt. 1890, Lydia A. Williamson, dau. of Thomas H. and Louisa M. Williamson, b. Oct. 1870. Ch. (Cressy): i. Louisa E., b. July 1897. ii. Augustus H., b. Jan. 1899.

2798 BENJAMIN F. CRESSY, b. Beverly, Mass., Sept. 12, 1843; m. ALICE -----, b. Sept. 1850. They res. Beverly, 1900. He enl. July 29, 1862, Co. K., 40th Regt., Mass. Vol. Inf.; mustered out as Cpl., June 16, 1865. Ch. (CRESSY) a. Nellie F., b. abt. 1868. b. Benjamin F., Jr., b. May 1873; heel shop foreman; m. 1895, Addie J. -----, b. Me., May 1878. Ch. (Cressy): i. Benjamin F., III, b. May 1896. ii. Irving W., b. Apr. 1898. c. Everett T. (2800) b. June 1875. d. Ruth A., b. Oct. 1890.

2799 GEORGE HENRY CRESSY b. New Boston, NH, Oct. 29, 1848; farmer; m. abt. 1870, IDA A. BROWN, b. Nov. 1851. They res. Beverly, Mass., 1900. Ch. (CRESSY): a. Mabel A., b. Oct. 1871; unm. 1900. b. Maria J., b. Sept. 1873; unm. 1900. c. Bessie, b. Oct. 1875. d. George Sias, b. Sept. 1879. e. Aaron T., b. Sept. 1882. f. Leroy, b. Sept. 1884. g. Henry W., b. Dec. 1890.

2800 EVERETT T. CRESSY b. June 1875; shoe skiver, res. Beverly, Mass., 1900; m. abt. 1893, MAMIE M. -----, b. Canada, May 1876. Ch. (CRESSY): a. Agnes M., b. June 1894. b. Marion P., b. July 1895. c. Charles E., b. Nov. 1897. d. Nelson F., b. May 1900.

* * *

ELIZABETH McINTIRE of Andover, Mass., m. Reading, Mass., July 20, 1786, ROBERT MASON, b. abt. 1758; d. Andover, Dec. 3, 1821. She m. (2) Andover, Dec. 6, 1821, JEREMIAH HATCH. Ch. (MASON) b. Reading: a. Daniel (2801) bp. July 1, 1787. b. Thomas Chadock (2802) bp. Sept. 19, 1790. c. Frederick, bp. May 18, 1794; m. Andover, June 16, 1836, Mary Cogswell.

2801 DANIEL MASON bp. Reading, Mass., July 1, 1787; a cordwainer; d. Andover, Mass., Aug. 28, 1846; m. MARTHA F. SEWELL, b. abt. 1788; d. Andover, Nov. 29, 1843. Ch. (MASON) b. Andover: a. Alonzo Sewell, b. Jan. 31, 1810. b. Alfred Lee (2803) b. Feb. 8, 1812. c. Martha Maria (2804) b. June 10, 1814. d. Daniel R., b. Apr. 25, 1816; d. Andover, May 7, 1842. e. Augustus Eugene, b. Aug. 10, 1818. f. Adaline Sewell (2805) b. May 10, 1821. g. Sophia Abigail (2806) b. July 3, 1823. h. Emeline Helen, b. Oct. 3, 1825. i. Amanda Louisa, b. Apr. 28, 1828. j. Edwin A., b. Apr. 22, 1830.

2802 THOMAS CHADOCK MASON bp. Reading, Mass., Sept. 19,

1790; m. Andover, Mass., June 28, 1812, PHEBE WARDWELL. Ch. (MASON) b. Andover: a. Eliza, b. Jan. 22, 1813. b. John (2807) b. July 13, 1814. c. Willard (2808) b. Mar. 11, 1817. d. Ozro, b. July 6, 1820; m. Andover, Sept. 12, 1841, Eliza Ann Proctor. Ch. (Mason) b. Reading: i. Mary Eliza, b. Dec. 9, 1844. ii. Hubbard, b. Mar. 8, 1848. e. Josiah, b. May 20, 1822; m. (int. Andover, Aug. 25, 1843) Harriet L. Cahoon of Middleton, Mass. f. Warren (2809) b. May 15, 1824.

2803 REV. ALFRED LEE MASON b. Andover, Mass., Feb. 8, 1812; d. there, Oct. 7, 1844; m. Andover, Nov. 8, 1837, MARY TOWNE. He was ordained (Baptist) at Mason, NH, June 20, 1836; was distinguished for his "equanimity, cheerfulness, affability and kindness," Ch. (MASON): a. Mary. b. Judson. c. Daniel.

2804 MARTHA MARIA MASON b. Andover, Mass., June 10, 1814; d. there, Nov. 9, 1844; m. Andover, Sept. 4, 1840, WILLIAM COLEMAN, who m. (2) (int. Andover, Feb. 18, 1845) Susan Marshall. Ch. (COLEMAN): William Raymond, b. Andover, May 29, 1843.

2805 ADALINE SEWELL MASON b. Andover, Mass., May 10, 1821; m. there, July 18, 1844, JOSHUA HORACE STOTT, son of James and Phebe Stott, b. Canada, Sept. 1824. He was a cloth dresser. They res. Andover, 1900. Ch. (STOTT) b. Andover: a. John A., b. June 5, 1845. b. Alfred Sewell, b. July 9, 1847; m. Mary M. -----, b. Canada, May 1847. c. Dau., b. Oct. 20, 1849. d. George Lincoln (2810) b. Nov. 11, 1858.

2806 SOPHIA ABIGAIL MASON b. Andover, Mass., July 3, 1823; d. there, Sept. 25, 1844; m. (int. Andover, May 6, 1843) JOSEPH D. STOTT, a soap boiler. He m. (2) (int. Andover, Dec. 9, 1844) Isabella Hamilton. Ch. (STOTT): Sophia D., b. Andover, May 10, 1844.

2807 JOHN MASON b. Andover, Mass., July 13, 1814; d. Groton, Mass., Apr. 22, 1890, s.p.; m. Andover, Nov. 30, 1834, RHODA ANN ABBOTT, dau. of Benjamin and Polly (Wood) Abbott, q.v., b. Andover, Apr. 16, 1818; res. Groton, Mass., 1906. He was a cordwainer and carp.

2808 WILLARD MASON b. Andover, Mass., Mar. 11, 1817; d. there, Dec. 26, 1849; m. (1) Andover, Mar. 29, 1837, EMELINE SHRIEEVES; m. (2) (int. Andover, Oct. 14, 1846) SARAH JANE SAWYER. He was a cordwainer. Ch. (MASON) b. Andover: a. Lucy Ann, b. May 3, 1838. b. Ellen Augusta, b. Jan. 29, 1840. c. Dau., b. Feb. 25, 1847. d. Georgianna M., b. Feb. 22, 1848.

2809 WARREN MASON b. Andover, Mass., May 15, 1824; res.

Lowell, Mass., 1906; m. Andover, Dec. 23, 1845, LOUISE MARSHALL ABBOTT, dau. of Benjamin and Polly (Wood) Abbott, q.v., b. Windham, NH, Mar. 5, 1827. He enl. Sept. 10, 1861; served as Pvt, Co. F, 26th Mass. Vol. Inf., until disch. on a Surgeon's Certificate of Disability, 1862.

Ch. (MASON) exc. last, b. Andover: a. Walter Balfour (2811) b. June 1, 1846. b. Gustavus S., b. Oct. 30, 1847; m. (1) 1866, Harriet Wright of Nashua, NH, who d. 1881; m. (2) Georgianna Robins, a widow. c. Victor Lawrence, b. May 22, 1849; d. Lowell, Dec. 20, 1892; m. Josie Aiken of Andover. d. John Albert, b. Dec. 28, 1853; d. Boston, Jan. 2, 1879; m. Nashua, NH, Myra Jones of Nashua. e. Louisa Angelia, b. Feb. 6, 1855; res. Boston, 1900; m. William A. Towne, b. May 1853. Ch. (Towne): Edna L., b. NH, Apr. 1876. f. Mary Ella, b. May 6, 1858; d. Boston, Jan. 12, 1884; m. Cambridge, Mass., Feb. 3, 1875, Orlin E. Huntington, son of Samuel and Mary E. Huntington, b. Nashua; d. 1877. g. Lilla Frances, b. May 4, 1861; d. young. h. Lizzie Alice (2812) b. Nashua, Apr. 19, 1863.

2810 GEORGE LINCOLN STOTT b. Andover, Mass., Nov. 11, 1858; d. Lawrence, Mass., Dec. 2, 1935; m. Andover, Oct. 25, 1888, MARIETTA DOBLE, dau. of Silas Coburn and Laura Coburn (Turner) Doble, b. Lee, Me., July 4, 1868; d. Andover, Jan. 13, 1935. He was a sheet metal worker. Ch. (STOTT) b. Andover: a. George Doble (2813) b. Feb. 1, 1889. b. Bertram Sewall (2814) b. July 7, 1890. c. Addie, d. unm. d. Laura, d. unm.

2811 WALTER BALFOUR MASON b. Andover, Mass., June 1, 1846; served as a Pvt., Co. H, 1st Regt, RI Heavy Arty., Nov. 7, 1863, to May 1, 1865; m. (1) Feb. 8, 1867, LEMIRA FRANCES KENISON of Hazardville, RI, who d. Dec. 4, 1872. He m. (2) June 2, 1875, CLARA EVA TEWKSBURY of Portland, Me. Div.; m. (3) Nov. 24, 1896, ISABELLE (FRAZIER) WHITNEY of Salem, Mass., b. Sept. 1853. They res. Boston, 1900.

2812 LIZZIE ALICE MASON b. Nashua, NH, Apr. 19, 1863; d. Cambridge, Mass., Apr. 2, 1893; m. (1) Boston, May 6, 1878, LUTHER A. JACKSON, son of Edward H. and Matilda Jackson of Somerville, Mass., b. Chelsea, Mass. She m. (2) GEORGE MONTGOMERY of Cambridge.

2813 GEORGE DOBLE STOTT b. Andover, Mass., Feb. 1, 1889; m. there, May 15, 1913, HELEN P. BOESKE, dau. of Oscar and Annie (Ernst) Boeske, b. Ohio, abt. 1894. Ch. (STOTT) b. Andover: a. Evelyn H., b. Dec. 13, 1913; m. John Reiley. Ch. (Reiley): i. John. ii. Carol. iii. James. b. Ruth Adelaide, b. Dec. 29, 1914; m. Walter Reynolds. Ch. (Reynolds): Beverly Helen.

2814 BERTRAM SEWALL STOTT b. Andover, Mass., July 7, 1890;

res. Milford, Conn., 1951; m. Andover, June 29, 1911, CECELIA HANNAH COLLING, dau. of Charles Kellaway and Edith Alameda (Douglass) Colling, b. Orraville, Cal., Dec. 9, 1892. He was a mem. of St. Matthews Masonic Lodge of Andover. Ch. (STOTT): a. Douglass Bertram (2815) b. Jan. 15, 1912. b. Richard Doble (2816) b. Dec. 24, 1914. c. Edith Cecelia (2817) b. Aug. 31, 1916. d. Irene Marian (2818) b. July 13, 1918. e. Dorothy Faulkner, b. Sept. 28, 1931; m. Milford, June 9, 1951, William Ebeling of Jersey City, NJ.

2815 DOUGLASS BERTRAM STOTT b. Lawrence, Mass., Jan. 15, 1912; m. Pittsfield, Mass., July 20, 1940, ROSEMARY JOAN SMITH, dau. of Edward and Edith J. (Scott) Smith, b. Pittsfield, Sept. 10, 1916. He held a third class engineer's ticket and worked the Mediterranean ports on ships of the American Export Lines; later was a turbine operator. Ch. (STOTT) b. Detroit, Mich.: a. David Douglass, b. Oct. 11, 1941. b. Lawrence Richard, b. Apr. 19, 1944.

2816 RICHARD DOBLE STOTT b. Andover, Mass., Dec. 24, 1914; lathe opr.; res. Milford, Conn., 1944; m. E. Thetford, Vt., June 29, 1935, RUTHOLA FRANCES SANBORN, dau. of Harley C. and Pearl (Scribner) Sanborn, b. Thetford, Feb. 29, 1916. Ch. (STOTT): a. Marilyn Ruthola, b. Hanover, NH, Feb. 16, 1937. b. Virginia Barbara, b. Sterling Junction, Mass., June 13, 1940. c. Daniel Richard, b. Milford, July 24, 1945.

2817 EDITH CECELIA STOTT b. Andover, Mass., Aug. 31, 1916; m. there, Aug. 31, 1940, FREDERICK GILMAN NEWCOMB, son of Leon William and Stella (Whittemore) Newcomb, b. Norwich, Vt., July 18, 1913. He was a slsmn.; served in Navy, Nov. 1943 to Dec. 1945. Ch. (NEWCOMB) Robert Stott, b. Jersey City, NJ, July 15, 1943.

2818 IRENE MARIAN STOTT b. Lawrence, Mass., July 13, 1918; m. Mar. 11, 1942, FRANK NICHOLS FETTES, b. Andover, Mass., Jan. 19, 1918. He enl. in Navy, Oct. 1940; GM 1/c, WW 2. Ch. (FETTES): a. Frank David, b. DC, Jan. 9, 1944. b. Glen Douglas, b. Apr. 15, 1949.

* * *

NATHANIEL A. McINTIRE b. abt. 1784; m. (int. Gloucester, Mass., Sept. 30, 1804) ABIGAIL HARDY. Ch. (McINTIRE) b. Gloucester: a. Child, d. Sept. 8, 1806. b. Nathaniel (2819) b. abt. Sept. 1807.

2819 NATHANIEL McINTIRE b. Gloucester, abt. Sept. 1807; d. Essex, Mass., Dec. 2, 1871; m. July 5, 1831, HANNAH BURNHAM, twin dau. of Seth and Rachel (Burnham) Burnham, b. Essex, Dec. 20, 1811; d. there, Oct. 15, 1868. He was a housewright; was

adjudged to be non compos mentis, Sept. 17, 1870.

Ch. (McINTIRE) b. Essex: a. William Henry (2820) b. Mar. 1832. b. Edward E., b. abt. Dec. 1834; d. Feb. 20, 1836. c. Mary Jane, b. abt. 1837; m. Essex, July 5, 1854, Moses Cook, a shoemaker, son of Edward and Eleanor Cook, b. Guysborough, N. S., abt. 1829. d. Caroline A., b. abt. Aug. 1840; d. Essex, July 17, 1858. e. Edward Everett (2821) b. Oct. 4, 1843. f. George Scott (2822) b. Mar. 19, 1852. g. Albert Otis (2823) b. Aug. 28, 1854.

2820 WILLIAM HENRY McINTIRE b. Essex, Mass., Mar. 1832; d. there, Oct. 21, 1908; m. Hamilton, Mass., May 16, 1853, SARAH POOR BURNHAM, dau. of Abner and Anna Burnham, b. Essex, 1833; d. there, Sept. 28, 1894. He was a housewright; served in Co. B, 7th Regt., Mass. Vol. Inf., July 1 to Dec. 31, 1862. Ch. (McINTIRE) b. Essex: a. Charles Eustis, b. Apr. 16, 1854; d. Apr. 17, 1856. b. John Wesley (2824) b. Nov. 1, 1855. c. Ella Frances, b. June 23, 1860; m. Hamilton, Mass., June 18, 1910, Archer Brown Poland, a marine draftsman, son of Daniel and Eliza (Andrews) Poland, b. Essex, Aug. 1860. d. Laura Alice (2825) b. Aug. 9, 1866.

2821 EDWARD EVERETT McINTIRE b. Essex, Mass., Oct. 4, 1843; d. there, June 16, 1896; m. EMILY JOSEPHINE ABBOTT, dau. of ----- and Hannah (Winkley) Abbott, b. Boston, July 7, 1843; d. Lynn, Mass., Dec. 27, 1917. He was a shoemaker, then a clam digger and fishmonger.

He enl. Nov. 28, 1861, in Co. C, 24th Mass. Regt., which joined Gen. Burnside's brigade; fought at Roanoke Island, Newbern, Fort Wagner, Kingston and Goldsboro; marched with his regt. to St. Augustine, Fla., and served until his disch., Nov. 28, 1864; re-enl. Jan. 6, 1865, and was sta. at forts in the vicinity of Boston in coastal defense; disch. June 30, 1865.

Ch. (McINTIRE) exc. first, b. Essex: a. Everett P., b. So. Berwick, Me., abt. 1867; teamster; d. Lynn, Mass., June 12, 1935, unm. b. Frank Edward, b. Oct. 16, 1870; m. Beverly, Mass., Apr. 10, 1892, Minnie E. (Ragen) Hackett, dau. of Stephen and Mary Ragen, b. Ireland, Mar. 1863. Shoemaker. c. Cora Josephine (2826) b. Dec. 27, 1871. d. Charles W., b. abt. 1875; d. Feb. 27, 1876. e. Emma Frances, b. Mar. 3, 1877; m. Essex, Oct. 4, 1905, Walter Sumner Thompson, a foreman, son of Wilder W. and Mary (Copp) Thompson, b. Haverhill, Mass., abt. 1866. f. Alphonso Arthur (2827) b. Apr. 8, 1879. g. Lewis Jefferson (2828) b. May 16, 1880. h. Hannah Louisa, b. Nov. 27, 1886; d. Dec. 4, 1886.

2822 GEORGE SCOTT McINTIRE b. Essex, Mass., Mar. 19, 1852; d. there, Aug. 26, 1885; m. Essex, Jan. 12, 1880, ELIZABETH N. BURNHAM, dau. of Obed and Margaret (Lee) Burnham, b. Essex, Aug. 1842; d. there, Oct. 6, 1906. He was a blacksmith, then a clam digger. Ch. (McINTIRE) b. Essex: a. Fred Chester, b. Apr.

12, 1880; a fisherman; d. Essex, Jan. 25, 1913, unm. b. George Sumner (2829) b. Apr. 7, 1882.

2823 ALBERT OTIS McINTIRE b. Essex, Mass., Aug. 28, 1854; a mariner, teamster and butcher; d. Beverly, Mass., July 15, 1927; m. (1) Essex, July 18, 1874, IDA ALICE MORSE, dau. of Samuel and Mary A. Morse, b. Essex, abt. 1857. Div.; she m. (2) Boston, Feb. 18, 1889, Charles A. Wright, carp., son of James S. and Eleanor Wright, b. Pembroke, NH, abt. 1845. He m. (2) Essex, Dec. 19, 1888, GLENNA C. THURSTON, dau. of James Franklin and Melissa Jane Thurston, b. Wolfeboro, NH, abt. 1864. Div.; she m. (2) Wolfeboro, Dec. 21, 1896, Frank Folsom.

Ch. (McINTIRE) b. Essex: a. Horace Albert (2830) b. Feb. 2, 1875. b. Brenda Linwood, b. July 15, 1889; m. Essex, June 29, 1922, James Renna, a fireman, son of Michael Renna, b. New Rochelle, NY, abt. 1900.

2824 JOHN WESLEY McINTIRE b. Essex, Mass., Nov. 1, 1855; d. Dover, NH, May 10, 1931; m. Essex, Oct. 2, 1879, FRANCES A. RICHARDS, dau. of Thomas P. and Elizabeth S. Richards, b. Halifax, N. S., Dec. 26, 1860; d. Dover, Mar. 30, 1913. He was a mech. Ch. (McINTIRE): a. Hattie Newhall, b. Essex, Feb. 15, 1881; m. Dover, Oct. 20, 1900, Fred W. Stenewald. Ch. (Stenewald): Doris G., m. Dover, 1925, Joseph Ray Ferguson. b. Grace D., b. Dover, Dec. 16, 1885; d. Aug. 4, 1886.

2825 LAURA ALICE McINTIRE b. Essex, Mass., Aug. 9, 1866; m. Gloucester, Mass., Oct. 31, 1885, JAMES A. MURRAY, a shoemaker, son of William T. and Lydia Murray, b. Digby, N. S., Apr. 1862. They res. Beverly, Mass., 1900. Ch. (MURRAY): a. Albert S., b. Dec. 1886. b. Henrietta, b. Apr. 1892. c. Roy W., b. Aug. 1894. d. Leslie L., b. Apr. 1897.

2826 CORA JOSEPHINE McINTIRE b. Essex, Mass., Dec. 27, 1871; m. Lynn, Mass., June 23, 1891, IGNATIUS DWAN, a tailor, son of James and Susan Dwan, b. P. E. I., June 1868. They res. Lynn. Ch. (DWAN): a. Edward J., b. Apr. 1892. b. Florence B., b. Apr. 1896. c. Bertha, b. Jan. 1899.

2827 ALPHONSO ARTHUR McINTIRE b. Essex, Mass., Apr. 8, 1879; m. (1) Essex, May 23, 1900, EVA MAY RIGGS, dau. of Moses J. and Annie (Walton) Riggs, b. Gloucester, Mass., Jan. 29, 1883; d. Lynn, Mass., June 26, 1912. He m. (2) Lynn, Aug. 23, 1913, EVELYN A. HILBOURNE, dau. of Hiram and Elizabeth (Austin) Hilbourne, b. So. Berwick, Me., abt. 1881. He was a blacksmith. Ch. (McINTIRE): Alta May, b. Essex, Nov. 13, 1900; m. Lynn, Nov. 20, 1922, Zantford Delbert Granville, son of William E. and Belle (Savory) Granville, b. Madison, NH, abt. 1901. He was an auto dealer.

2828 LEWIS JEFFERSON McINTIRE b. Essex, Mass., May 16, 1880; a carp.; d. Boston, Aug. 3, 1923; m. Lynn, Mass., Sept. 1, 1905, JOAN E. LOVETT, dau. of Joseph A. and Mary A. (Varnum) Lovett, b. Beverly, Mass., Sept. 1884. Ch. (McINTIRE) b. Lynn: a. Harold, b. Apr. 14, 1906; d. June 2, 1906. b. Chester Lewis (2831) b. July 10, 1907. c. Alvin Bradford (2832) b. Jan. 28, 1910. d. Arlene Dora, b. Aug. 22, 1911. e. Josephine Adelaide, b. Sept. 20, 1913; d. Feb. 4, 1916. f. Helen Joan (twin) b. Oct. 15, 1915; d. Feb. 13, 1917. g. Hazel Elizabeth (twin) b. Oct. 15, 1915; m. Lynn, Nov. 8, 1933, Nicholas Tarason, a chauffeur, son of Samuel and Pauline (Homek) Tarason, b. in Russia, abt. 1909. h. Lewis Jefferson, Jr. (2833) b. Sept. 16, 1918. i. Son, b. Mar. 29, 1923.

2829 GEORGE SUMNER McINTIRE b. Essex, Mass., Apr. 7, 1882; a clam dealer; res. So. Essex, 1946; m. Medford, Mass., Nov. 1, 1911, GERTRUDE ALMEDA SAMPSON, dau. of Orrin Porter and Fanny (Harmon) Sampson. b. Norway, Me., Apr. 3, 1879. Ch. (McINTIRE) b. Essex: a. Sumner Harmon (2834) b. July 7, 1912. b. Frances Elizabeth, b. Mar. 12, 1914; d. Beverly, Mass., Apr. 7, 1917. c. Rachel Burnham (2835) b. Jan. 30, 1919. d. Katherine Anne, b. Jan. 7, 1923; d. Jan. 8, 1923.

2830 HORACE ALBERT McINTIRE b. Essex, Mass., Feb. 2, 1875; m. (1) Gloucester, Mass., Aug. 16, 1900, IDA P. MERRIDEW, dau. of George E. and Ida (Bray) Merridew, b. Gloucester, Nov. 22, 1879; d. there, Sept. 16, 1919. He m. (2) Boston, Apr. 4, 1929, MARY E. (CORON) GILLIS, dau. of Joseph F. and Ellen (Kelleher) Coron, b. Boston, abt. 1875. He was a hostler, later a floor finisher. Ch. (McINTIRE): Everett Porter, b. Gloucester, Dec. 10, 1900; d. Jan. 2, 1903.

2831 CHESTER LEWIS McINTIRE b. Lynn, Mass., July 10, 1907; a mach.; m. Hampton, NH, May 19, 1929, ETHEL MARY HOWLAND, dau. of Frank and Catherine (Doyle) Howland, b. Lynn, abt. 1909. Ch. (McINTIRE) b. Lynn: a. Chester Lewis, Jr., b. Sept. 27, 1930. b. Shirley Mae, b. Jan. 6, 1936. c. Ronald Philip, b. Oct. 12, 1941.

2832 ALVIN BRADFORD McINTIRE b. Lynn, Mass., Jan. 28, 1910; a plumber; m. Salem, Mass., July 2, 1932, ANNA E. DOGGETT, dau. of William H. and Harriet F. (Skinner) Doggett, b. Salem, abt. 1904. Ch. (McINTIRE): a. Son, b. and d. Salem, June 20, 1933. b. Richard Alvin, b. Lynn, Aug. 15, 1935.

2833 LEWIS JEFFERSON McINTIRE, JR., b. Lynn, Mass., Sept. 16, 1918; a plumber, then a die maker; m. Lynn, Oct. 1, 1937, MURIEL OLIVE POWLESLAND, dau. of Herbert J. and Eva M. (Wylie) Powlesland, b. Lynn, abt. 1917. Ch. (McINTIRE): Edward James, b. Brockton, Mass., Apr. 1, 1942.

2834 SUMNER HARMON McINTIRE b. Essex, Mass., July 7, 1912; m. Cape Elizabeth, Me., July 1, 1936, JULIA STEPHENSON WOODS, dau. of Dr. Fred Sumner and Mary Elizabeth (Jordan) Woods, b. Winchendon, Mass., Mar. 6, 1905. He was grad. from Bowdoin College, 1933; M. A., NYU, 1937; has been assoc. prof., physics dept., Norwich Univ., Vt. Ch. (McINTIRE): a. Nancy Anne, b. Portland, Me., Jan. 22, 1938. b. Mary Woods, b. Montpelier, Vt., May 2, 1941.

2835 RACHEL BURNHAM McINTIRE b. Essex, Mass., Jan. 30, 1919; was grad. from Univ. of N. H.; m. Scarboro, Me., Mar. 30, 1946, LINWOOD ROYAL HIGGINS, son of Clinton Willis and Flora Ellen (Hudson) Higgins, b. W. Scarboro, Mar. 31, 1922. He was a mech. at Central Maine Power Co.; served in Air Corps, Oct. 19, 1942, to Nov. 28, 1945; S/Sgt. sta. in Alaska.

* * *

In 1785, property in Pomfret, Conn., was sold to Benjamin McIntire of Plainfield, Conn., for $420 "which money had been left in trust for his son Edmund by his grandfather Benjamin, late of Plainfield." Benjamin McIntire, Sr., d. Plainfield, Apr. 7, 1785. Benjamin McIntire, Jr., of Pomfret sold several tracts of land in 1796 and 1797. Prob. ch. (McINTYRE): a. Benjamin (2836). b. Edmund (2837) b. abt. 1778. c. Rosalinda, m. Strafford, Vt., Nov. 14, 1805, William Chamberlain.

2836 BENJAMIN McINTYRE of Pomfret, Conn., 1798; m. (2) Thetford, Vt., Feb. 7, 1809, HEPZIBAH GILLET. Ch. (McINTYRE) b. Strafford, Vt.: a. Sally, b. Nov. 20, 1800. b. Aurelia (2838) b. Apr. 9, 1809.

2837 EDMUND McINTYRE, b. abt. 1778; moved from Pomfret, Conn., to Pomfret, Vt., 1798; d. Strafford, Vt., June 20, 1846; m. there, Nov. 9, 1800, LUCY DENISON, dau. of William and Susanna (Swan) Denison, b. Apr. 12, 1781; d. Strafford, Jan. 26, 1862.

Ch. (McINTYRE) b. Strafford: a. Lucia (2839) b. July 9, 1801. b. William D. (2840) b. Dec. 3, 1802. c. Wealthy M., b. Sept. 21, 1804; d. July 23, 1853. d. Polly C. (2841) b. Sept. 5, 1806. e. Sally, b. June 25, 1808; d. July 20, 1865; m. Ira Sanborn, widr. of her sister Polly C. f. Hiram Caverly (2842) b. May 1, 1810. g. Matilda, b. Nov. 16, 1813; d. s.p.; m. May 12, 1841, John Sanborn of Chelsea, Vt., son of David and Hannah (Marston) Sanborn, q.v., b. Sept. 11, 1809. h. Edmund Godfrey Grosvenor (2843) b. Apr. 12, 1815. i. Lucy Janette, b. Sept. 9, 1820; d. Oct. 14, 1841, unm.

2838 AURELIA McINTYRE b. Strafford, Vt., Apr. 9, 1809; d. Belchertown, Mass., 1871; m. (1) Oct. 11, 1830, ASARYL AMIDON,

JR., son of Asaryl and Aletheia (Perry) Amidon, b. Mansfield, Conn., Sept. 26, 1800; d. Belchertown, Feb. 4, 1847. She m. (2) FOSTER EDWARDS. Ch. (AMIDON) b. Belchertown, Mass.: a. Samuel Gillett (2844) b. Oct. 16, 1833. b. Edward Perry (2845) b. Sept. 4, 1837. c. John Alvin, b. Sept. 1, 1845; d. Nov. 24, 1847.

2839 LUCIA McINTYRE b. Strafford, Vt., July 9, 1801; d. Norwich, Vt., Dec. 12, 1835; m. Strafford, May 22, 1832, JASPER CARPENTER, a farmer, son of Ebenezer and Mary (Wilson) Carpenter, b. Sharon, Vt., Oct. 30, 1794. He had m. (1) 1818, Persis Newton, dau. of Elias Newton, b. Norwich, Dec. 17, 1791; d. Dec. 16, 1831. He m. (3) Mary Lovejoy, b. May 13, 1801; d. June 27, 1873. He migrated to Windsor, Iowa. Ch. (CARPENTER): Lucia McIntyre, b. Norwich, Nov. 27, 1835; m. Dr. Bushwell and res. Lowell, Mass. Ch. (Bushwell): i. Albert. ii. Imojene. iii. Inez.

2840 WILLIAM D. McINTYRE b. Strafford, Vt., Dec. 3, 1802; d. Middlesex, Vt., May 28, 1884; m. Strafford, Feb. 8, 1825, MARY CARPENTER, dau. of Willard and Polly (Bacon) Carpenter, b. Strafford, Mar. 15, 1803; d. Middlesex, Apr. 16, 1882. He was a farmer and speculator; selectman, 1858; town agent, 1859. Ch. (McINTYRE): a. Lucy Denison, b. Strafford, Jan. 11, 1826; m. Middlesex, Sept. 8, 1847, Leonard Harvey Sanborn, son of David and Hannah (Marston) Sanborn, q.v., b. Nov. 30, 1821; res. Chelsea, Vt. b. Mary Bacon, b. Strafford, Oct. 18, 1827. c. Maria Ellen, b. Middlesex, Aug. 23, 1833.

2841 POLLY C. McINTYRE b. Strafford, Vt., Sept. 5, 1806; d. Mar. 5, 1838; m. Strafford, Jan. 26, 1831, IRA SANBORN, q.v., son of Theophilus and Mehitable (Haskell) Sanborn, b. Nov. 10, 1806; d. Strafford. Ch. (SANBORN): Edmund McIntyre, b. Oct. 24, 1831. Ch. (Sanborn): Simon Chester, b. Apr. 10, 1857.

2842 HIRAM CAVERLY McINTYRE b. Strafford, Vt., May 1, 1810; d. Charleston, SC, Nov. 11, 1876; m. (1) Middlesex, Vt., Jan. 8, 1834, CAROLINE HASKINS, dau. of Luther and Mary (Petty) Haskins. She d. Middlesex, Aug. 16, 1838. He m. (2) Middlesex, Apr. 10, 1839, EMELINE HASKINS. He was a rent collector, attorney and postmaster at Middlesex, 1834-38. Ch. (McINTYRE) b. Middlesex: a. Son, b. Oct. 1836; d. Nov. 2, 1836. b. Edmund Hiram (2846) b. June 9, 1841.

2843 EDMUND GODFREY GROSVENOR McINTYRE b. Strafford, Vt., Apr. 12, 1815; m. (1) OLIVE BROWN, b. Jan. 2, 1815; d. Strafford, Nov. 6, 1848. He m. (2) Strafford, June 30, 1851, URSULA GEORGE, b. Strafford, Mar. 13, 1827; d. there, Feb. 27, 1861. He m. (3) Chelsea, Vt., Apr. 20, 1864, MARION FLANDERS, dau. of Daniel and Nancy (Clark) Flanders, b. abt. Nov. 12, 1837; d.

Strafford, Jan. 13, 1868.

Ch. (McINTYRE) b. Strafford: a. Mary Ann F., b. Mar. 12, 1838; d. Strafford, Jan. 13, 1860, unm. b. Edmund (2847) b. May 9, 1840. c. Lucy Janette (2848) b. Sept. 22, 1842. d. Mary F., b. Jan. 23, 1859; d. July 18, 1859. e. William George, b. June 29, 1860; d. Strafford, Jan. 5, 1935, unm.

2844 SAMUEL GILLETT AMIDON b. Belchertown, Mass., Oct. 16, 1833; d. Houston, Minn., Apr. 16, 1883; m. Mar. 2, 1857, SARAH ANN McINTYRE. He served in Co. B, 19th Regt. Wis. Vol. Inf. Ch. (AMIDON) a. William Nelson (2849) b. Dec. 30, 1857. b. Edmund Perry (2850) b. Houston, Minn., Apr. 4, 1865.

2845 EDWARD PERRY AMIDON b. Belchertown, Mass., Sept. 4, 1837; d. there, Nov. 12, 1874; m. May 10, 1860, SOPHIA OLIVE SHUMWAY, dau. of Asa and Orlinda Shumway, b. Palmer, Mass., Mar. 7, 1840; res. Worcester, Mass., 1900. Ch. (AMIDON): Fayette Asaryl, b. July 13, 1862; owned and opr. provision markets in Providence and Worcester; m. June 16, 1895, Lucy Ella Higgins.

2846 EDMUND HIRAM McINTYRE b. Middlesex, Vt., June 9, 1841; m. Brooklyn, NY, Mar. 24, 1870, ELLA MARIA STOWELL, dau. of George Thomas and Julia Ann (Dugar) Stowell, b. Middlesex, Aug. 11, 1843. They res. Helena, Mont., and NYC. Ch. (McINTYRE): Florence Julia (2851) b. Sept. 9, 1875.

2847 EDMUND McINTYRE b. Strafford, Vt., May 9, 1840; d. Seward, Neb., Dec. 24, 1905; m. Strafford, Jan. 12, 1870, LUCIA ADALINE HATCH, dau. of Royal and Marion (Chandler) Hatch, b. Oct. 9, 1842. He was a mem. of Temple Masonic Lodge, So. Strafford, from 1869. Ch. (McINTYRE): Gertrude M., b. 1873.

2848 LUCY JANETTE McINTYRE b. Strafford, Vt., Sept. 22, 1842; m. Salem, Mass., May 12, 1864, GEORGE W. KIBBY, a storekeeper, son of James and Sarah (Hudson) Kibby, b. Strafford, abt. 1840. Ch. (KIBBY): Ada J., m. Easton, NH, 1889, William B. Hall.

2849 WILLIAM NELSON AMIDON b. Dec. 30, 1857; tchr. and county surveyor, res. Houston, Minn.; m. Oct. 11, 1880, FLORENCE ROBERTSON. Ch. (AMIDON): Perry Nelson, b. Mar. 25, 1882. b. Norma, b. June 5, 1892.

2850 EDMUND PERRY AMIDON b. Houston, Minn., Apr. 4, 1865; res. there; m. Mar. 21, 1893, MABEL JULIA BRIGGS. Ch. (AMIDON): a. Muriel Mabel, b. Mar. 1, 1894. b. Edna Phyllis, b. Oct. 27, 1895. c. Helen Dorris, b. July 5, 1897. d. Paul Samuel, b. Apr. 10, 1899.

2851 FLORENCE JULIA McINTYRE b. Sept. 9, 1875; m. Helena,

Mont., Aug. 17, 1898, RUFUS CLARKE FISK, son of Capt. Robert E. and Elizabeth (Chester) Fisk, b. Helena, May 15, 1875. Ch. (FISK): a. Clarke Chester. b. Irene Stowell.

* * *

HENRIETTA McINTIRE, dau. of Benjamin and Abida (McIntire) McIntire, b. Salisbury, Conn., Dec. 25, 1814; m. Jan. 31, 1838, GEORGE DAVID NOBLE, son of Paul Hubbard and Prudence (Lee) Noble, b. Sheffield, Mass., Aug. 23, 1813; res. there, 1876. Ch. (NOBLE) b. Sheffield, Mass.: a. Frank (2852) b. Feb. 8, 1839. b. John (2853) b. Nov. 12, 1840. c. Mary Ann (2854) b. June 16, 1848.

2852 FRANK NOBLE b. Sheffield, Mass., Feb. 8, 1839; railroad engr.; m. Sept. 7, 1862, AUGUSTA FISK, dau. of Eli and Hannah (Goodwill) Fisk, b. Darien, NY, Apr. 26, 1845. Ch. (NOBLE): a. Estelle, b. June 27, 1863. b. Eloise, b. July 19, 1865.

2853 JOHN NOBLE b. Sheffield, Mass., Nov. 12, 1840; d. Akron, NY, Nov. 6, 1864, s.p.; m. Jan. 8, 1863, LAURA BUCKMAN, dau. of Seneca and Cornelia (Crossman) Buckman, b. Green River, NY, Apr. 26, 1844. He was a farmer.

2854 MARY ANN NOBLE b. Sheffield, Mass., June 16, 1848; m. Nov. 23, 1868, DANIEL WRIGHT MANVEL, son of Daniel and Emeline (Wright) Manvel, b. Salisbury, Conn., Aug. 9, 1839. He was a miller. They res. No. Canaan, Conn., 1900. Ch. (MANVEL): a. Noble Wright, b. Sheffield, Nov. 26, 1869. b. Mary Bell, b. Cornwall Bridge, Conn., May 27, 1871; d. Mar. 30, 1872. c. Mattie Wilcox, b. Cornwall Bridge, Oct. 16, 1873. d. Frederick, b. Feb. 1883.

* * *

The following Dunbarton and Goffstown, NH, families are believed to be descended from Timothy McIntire, Jr.[4] (p. 23):

JOHN McINTIRE m. 1822, SALLY CAMPBELL of New Boston, NH, dau. of Robert and Elizabeth (Waugh) Campbell, b. Sept. 16, 1792; d. Goffstown, Sept. 16, 1868. He d. May 20, 1840. She m. (2) Aug. 28, 1844, Dea. John French of Bedford, NH, son of David and Lydia (Parker) French, b. Dec. 31, 1781; d. May 25, 1861. Ch. (McINTIRE): Elizabeth, b. Nov. 1823; d. Jan. 9, 1824.

* * *

MOSES C. McINTIRE of Goffstown, m. Hillsboro, NH, Apr. 15, 1836, HANNAH [illegible]FORTH CHENEY, dau. of Stephen Danforth and Orpha (Washburn) Cheney, b. Feb. 20, 1815. Ch. (McINTIRE): Marcella C., b. Goffstown, abt. 1847; m. Boston, Aug. 7, 1869,

LeForrest Ames Hall, a slsmn., son of Asa and Adeline Hall, b. Lowell, Mass., Aug. 31, 1847.

* * *

JONATHAN LOUIS McINTIRE b. abt. 1815; d. Dublin, NH, June 25, 1852; m. LOUISA E. -----, b. Mass., abt. 1818; res. Lyndeboro, NH, 1860. Farmer. Ch. (McINTIRE): a. Jennie F., b. abt. 1844. b. Marshall, b. abt. 1849. c. Jonathan Louis, Jr. (2855) b. Mar. 1852.

2855 JONATHAN LOUIS McINTIRE, JR., b. Lyndeboro, NH, Mar. 1852; res. Merrimack, NH, 1912; m. AGNES EVANS, dau. of Everard and Emma (Lewis) Evans, b. Boston, Aug. 13, 1851; d. Merrimack, Sept. 1, 1912. Carp. Ch. (McINTYRE): a. Alice L., b. Feb. 1872. b. Leon Louis (2856) b. Nashua, NH, Apr. 29, 1875. c. Marian A. (2857) b. Merrimack, Feb. 25, 1890.

2856 LEON LOUIS McINTYRE b. Nashua, NH, Apr. 29, 1875; chief clerk, Boston and Maine RR; m. Manchester, NH, Feb. 8, 1899, JEANNETTE E. LANIER, dau. of Joseph R. and Prospere (Maynard) Lanier, b. Manchester, Feb. 1877. Ch. (McINTYRE) last three b. Manchester: a. Elaine, b. Mar. 1900. b. Walton L., b. Goffs Falls, NH, Sept. 16, 1901; d. Mar. 30, 1902. c. Norman Louis, b. Jan. 25, 1904; d. May 25, 1904. d. Louise Elizabeth, b. Aug. 7, 1906; d. Dec. 17, 1906. e. Herbert Woods, b. July 5, 1909; d. July 8, 1909.

2857 MARIAN A. McINTYRE b. Merrimack, NH, Feb. 25, 1890; m. Haverhill, Mass., Apr. 26, 1938, ALBERT H. LAPHAM, son of George U. and Lillian (Scott) Lapham, b. Derry, NH, abt. 1892. He was a mech.

* * *

LEWIS GEORGE McINTIRE, son of Aaron and Nancy McIntire, b. Dunbarton, NH, Feb. 23, 1833 (1838?); d. Quincy, Mass., Jan. 22, 1917; m. Quincy, Dec. 7, 1861, JOSEPHINE MARIA RIDEOUT, dau. of David and Maria (Harvell) Rideout, b. Quincy, Feb. 12, 1839; d. there, Dec. 16, 1907. He enl. Sept. 24, 1861; served in Co. G, 24th Regt. Mass. Vol. Inf.; re-enl. Jan. 4, 1864; taken prisoner at Deep Run, Va., Aug. 16, 1864; exchanged Mar. 11, 1865; disch. July 20, 1865. He was a mach., then a sta. engr.

Ch. (McINTIRE) b. Quincy: a. Henry D. L., b. Aug. 15, 1866. b. Helen Maria, b. Apr. 4, 1874; d. Sept. 15, 1874. c. Jennie Harvell (2858) b. July 6, 1876. d. James Aaron, b. June 27, 1880; d. July 23, 1880.

2858 JENNIE HARVELL McINTIRE b. Quincy, Mass., July 6, 1876; res. Jamaica Plain, Mass., 1917; m. Quincy, Jan. 28, 1909, LEON

ERNEST WISMER, carp., son of Thomas and Adelia (Bennett) Wismer, b. Grand Rapids, Mich., abt. 1881. However, in 1907, she was referred to as Mrs. Charles Dyer and in 1917 as Mrs. Jennie Dyer. She had ch. (McINTIRE): Christine E., b. Quincy, Dec. 31, 1896.

* * *

ABEL McINTIRE m. (int. Salem, Mass., Dec. 1, 1750) "JUDAH MOULTON, JR.," perhaps dau. of John and Judith (McIntire) Moulton, Jr., q.v., b. abt. 1727; d. Danvers, Mass., July 31, 1811. In her will, Sept. 23, 1809, she stated that she was "destitute of eye sight." She bequeathed her entire estate to her niece Miriam (Moulton) Brown.

MIRIAM MOULTON b. Danvers, Dec. 11, 1768; m (1) Danvers, Oct. 3, 1781, JOHN BROWN who d. at sea, 1783. She m. (2) Danvers, Oct. 5, 1809, SAMUEL LANGLEY, b. Portsmouth, NH, June 1781; d. Danvers, Feb. 23, 1823. Ch. (BROWN): Harriet, b. Danvers, June 22, 1799; m. there, Apr. 24, 1817, Samuel Sias.

* * *

BATHSHEBA McINTIRE m. Killingly (Thompson Parish), Conn., June 10, 1753, DAVID BARRETT, JR., son of David and Abigail (Spaulding) Barrett, b. Killingly, Mar. 8, 1733. Ch. (BARRETT) b. Thompson: a. Benoni, b. Oct. 6, 1755. b. Samson, b. Sept. 2, 1758. c. Asa, b. July 27, 1759. d. Baker, b. Aug. 3, 1761. e. Susanna, b. 1764. f. Roxanna, b. Aug. 26, 1766. g. Lucinda, b. Nov. 16, 1770.

* * *

INDEX OF McINTIRE FAMILY

Aaron 24, 47, 60, 88, 116, 553, 570; Aaron Sawyer 83; Abbie Alice Maria 386; Abbie Ann 159, 274; Abbie Emma 390, 474; Abel 41, 76, 147, 571; Abel R. 75, 145; Abida 569; Abigail 14, 18, 26, 34, 36, 40, 58, 61, 65, 82, 87, 159; Abigail A. 237; Abigail Augusta 82; Abigail Berry 76, 146; Abigail Frances 146, 254; Abigail Isabel 271, 390; Abner Nelson 321; Abraham 25, 32, 47, 56; Abraham Sheldon 159, 371; Ada Bertha 182, 300; Ada C. 201, 318; Ada Hortense 170; Ada Louise 406, 484; Adah 24, 35, 44, 50; Adaline 78, 150; Adaline Maria 151; Addison 81, 153, 158; Adelaide Victoria 144, 250; Adelbert 179, 209, 327; Adelbert Cheever 152, 261; Agnes 541; Aileen Olive 248, 369; Alan Carl 548; Albert 78, 90, 150, 269; Albert A. 78; Albert Clifton 226, 347; Albert Goodwin 204, 321; Albert Henry 87, 171; Albert Leon 273, 393; Albert Marcus 144, 252; Albert Otis 563, 564; Alberton Ellsworth 267, 274, 385; Albion 75, 141; Albion C. 158, 269; Albion Campbell 147, 255; Alexander 59, 114; Alfred 78, 150, 427; Alice 296, 347, 555; Alice Ardelle 114, 208; Alice Bremer Eugenia 555; Alice E. 118; Alice Gardner 159, 272; Alice L. 570; Alice Louise 475; Alice Mabel 271; Alice May 295, 408; Alice Myra 326, 429; Alice R. 555; Alice Vradenburgh 259, 378; Alice Whitney 152, 261; Alida J. 93; Allan Carr 322, 426; Allen 77; Allen Fellows 196, 312; Alma L. 230; Alma May 292; Almira 51; Almon 542, 545; Alomun 90; Alonzo E. 117; Alonzo W. 75, 139, 144; Alpheus 32, 56; Alphonso Arthur 563, 564; Alta L. 218; Alta May 564; Alton Maurice 406; Alvah 59; Alvah Delmont 390, 474, 519; Alverna Marie 519; Alvin 41, 75, 90; Alvin Bradford 565; Alvin Roger 144, 251; Alvin Wilson 252; Alvy Freeman 544; Amanda Lewis 554; Amasa 541, 553; Ambrose Rose 542, 543; Amelia Henry 554; Amelia Theresa 93; Amerilla 48; Amos 15, 23, 27, 32, 41, 42, 50, 79, 152, 553; Amos Augustine 50, 93; Amos Burnap 86, 168; Amos Francis 344, 440; Amos Nathaniel 542, 545; Amos T. 222, 343; Amy 27, 49, 50; Andrew 41, 43, 82, 83, 87; Andrew Freeman 542, 544; Andrew Jackson 127; Andrew Thompson 57, 109; Angier 35, 64; Ann Davis 503; Ann Elizabeth 89, 174; Ann Frances 209, 326; Ann Hubbard 407; Ann Jane 157, 268; Ann M. 116; Anna 24, 43, 49, 50, 57, 109; Anna Elizabeth 114, 208; Annette C. 75; Annette Ordway 296, 409; Annie Baker 223, 344; Annie Barker 226, 347; Annie Bickford 288, 403; Annie Electa 144, 251; Annie Eliza 293, 407; Annis 45; Arabella Barker 216; Archelus 20, 34, 60, 61; Archibald 270, 389, 427; Ardis Irene 293; Arlene Dora 565; Arlina 92; Armenia 541; Arnold 116, 427; Arthur Charles 449; Arthur Daniel 214; Arthur DeWitt 205, 322, 427; Arthur Francis 389, 472; Arthur Henry 264; Arthur Holmes 109; Arthur John 383; Arthur Judson 209, 327, 330; Arthur Phillips 110, 201; Asa 25; Asa R. 81, 158; Asenath 43, 81; Aseneth 49, 50, 76, 145; Augusta 90; Augustus Granville 83, 161; Augustus Raymond 344, 441; Aurelia 566; Avis Irene 406; Azubah 41, 57, 108.

Barbara Ann 450, 468, 496, 516, 526; Barbara Jean 460, 497, 528; Bathsheba 571; Beatrice Ellen 544, 546; Belle Frances 284, 400; Benjamin 15, 16, 23, 24, 25, 43, 82, 566, 569; Benjamin Franklin 59, 74, 79, 127, 152, 229; Bernice Eleanor 301; Bertha Frances 449; Bertha May 387, 469; Bertrand Glenn 268, 388; Bessie D. 343; Bessie Glover 347; Bessie Irene 381, 463; Bethiah 24, 44; Betsey 36, 42, 49, 77, 86; Betty 99; Betty Ann 440; Beulah May 377; Beverly Louise 372; Blanche Eugenie 182; Brenda Linwood 564; Bruce Kent 495, 525; Byron Floyd 195; Byron Webster 196.

Caleb 26, 48, 76, 80, 91, 146, 177; Calvin 48, 90, 176; Calvin Elias 60, 117; Calvin Raymond 273; Calvin Wilson 117, 212; Carlton Bell 387, 469; Carol 450; Carol Amanda 248; Carol Ann 462; Carol Anne 458; Carol Irene 463; Carole Ann 473, 518; Carole Louise 498, 504, 528; Caroline 72, 106, 195; Caroline A. 77, 563; Caroline Augusta 222, 343, 344; Caroline Belle 321, 426; Caroline Elizabeth 85, 166; Caroline Porter 288, 403; Caroline Vickery 321; Carolyn Josephine 325; Carrie Belle 151, 259; Carrie Ellen 269, 388; Carroll Edison 334, 435; Carroll Lee 388; Catherine 226, 347; Catherine Maria 544, 546; Cecil Leroy 262, 380, 463; Celia Ellen 141; Celia Malvina 48; Charles 48, 75, 81, 90, 123, 140, 145, 159, 223, 556; Charles A. 61, 119; Charles Albert 167, 284, 390, 427, 474; Charles Alpheus 389, 472; Charles Amos 93; Charles B. 89, 174; Charles Curtis 175, 176, 239, 292, 360; Charles Drake 56; Charles E. 119, 144, 153, 215; Charles Ebenezer 180, 300; Charles Edwin 144, 252; Charles Eliot 209, 326; Charles Erastus 140, 246; Charles F. 48, 91; Charles Francis 269; Charles Granville 134, 239; Charles H. 159, 272; Charles Henry 87, 158, 171, 172, 222, 270, 342; Charles Herbert 169, 286; Charles Herman 378, 461; Charles Irving 387, 468; Charles John 93, 180; Charles Leslie 270, 389; Charles Park 554; Charles Sumner 271, 389; Charles Wesley 80, 153, 158; Charlotte 541; Charlotte Ann 134; Charlotte Elizabeth Low 337, 437; Charlotte Eva 543, 544, 546; Charlotte Fisher 162, 277; Charlotte Maria 161, 275; Cheryl Ann 516; Chester Lewis 565; Chloe 541; Chloe Gertrude 470; Christine E. 571; Clara Geipel 329, 432; Clara I. 134, 239; Clara K. 127, 229; Clara May 195, 312; Clarence Anthony 382; Clarence Clifford 429, 495; Clarence Edgar 273, 392; Clarence Edward 390, 474; Clarence Eugene 389, 471; Clarence Harvey 177; Clarence Horton 269; Clarence J. 150; Clarence

Julius 334; Clarence Percy 360, 449; Clarina 75, 140; Clarissa 45, 49, 68, 86, 125, 556; Claude Dexter 264; Clayton R. 266; Clayton Sawin 388, 470; Clementina Harris 116, 211; Clifford Charles 474; Clifford Glenn 250, 372; Clifford Walter 462; Clifton Augustus 441, 504; Clover Isabelle 386, 466; Cora 214, 543; Cora E. 144; Cora Ellen 262; Cora Frances 389; Cora H. 153; Cora J. 153; Cora Josephine 563, 564; Cora M. 269; Curtis Lewis 406, 482; Cynthia Adeline 483.

Dale Scott 462; Daniel 13, 14, 16, 17, 18, 19, 23, 25, 26, 36, 42, 61, 67, 77, 118, 119, 214; Daniel Dean 80, 155; Daniel E. 223, 344; Daniel Edgar 269, 388; Daniel Frank 276, 395; Daniel Rogers 75, 144; Daniel W. 157, 158, 269; Darius 25, 47; Darlin 59, 115; Darlin Brownell 115, 209; David 13, 15, 23, 24, 27, 43, 44, 45, 49, 68, 80, 86, 126, 168, 541· David Bruce 496, 526; David Dean 42, 78, 150; David Dewey 498, 531; David F. 44, 83, 161; David Fenton 83, 161; David Flint 83, 162; David M. 50; David Parsons 80, 153; Davis Albert 92, 179; Deborah 19, 20, 27, 34, 35, 50, 60, 541; Deiadamia 27; Delia Ann 267, 384; Delia Jane 273, 393; Dexter 80, 154; Diana 59, 115, 118; Diana L. 112, 204; Diane 435; Dolly 51; Dolly Smith 83, 162; Don Horatio 170; Donald 474; Donald Cahoon 208, 324; Donald Eugene 372; Donald Everett 251; Donald Francis 440; Donald Kenneth 248, 370; Donald Paddleford 297, 411; Donald Stewart 472; Donna Louise 496, 525; Donna Lucille 546; Dorcas 19, 28, 541; Doris Harriet 361, 450; Doris Helen 208, 325; Doris Lavina 250, 371; Dorothea Frances 533; Dorothea Mae 380; Dorothy Ann 410, 485; Dorothy Elizabeth 496, 525; Dorthell 544; Dwight 60, 116, 211.

Earl Frederic 275; Ebenezer 14, 23, 25, 26, 27, 42, 49, 75, 146; Ebenezer Louis 49, 93; Edee 23, 40; Eden 56, 106; Edgar Clayton 296, 409; Edgar Herbert 91, 177; Edith Almira 94, 182; Edith Augusta 149; Edith Cashanna 504, 532; Edith E. 474; Edith Elizabeth 333, 435; Edith Marie 383; Edith Mary 440; Edith May 266; Edith Phyllis Priscilla 429, 496; Edith Reigh 545, 548; Edmund 43, 90, 566, 568; Edmund B. 146, 253; Edmund Godfrey Grosvenor 566, 567; Edmund Hiram 567, 568; Edna Louise 472; Edna Maude 273, 391, 392; Edson Lowell 196, 313; Edward 20, 81, 146, 151, 157, 258, 383, 475; Edward Albert 459; Edward Alfred 150, 258; Edward Alvin 144, 252; Edward Augustus 157, 226, 267, 347; Edward Calvin 390, 475; Edward Delos 472; Edward Everett 271, 390, 563; Edward F. 288, 404; Edward Harrison 466, 515; Edward James 565; Edward Leander 89, 174; Edward Lee 175, 293; Edward M. 176; Edward Ord Conrad 179; Edward Parker 375, 459; Edward Peter 75, 144; Edward Richardson 123, 223; Edwin 112; Edwin Alonzo 94; Edwin Harrington 409, 484; Edwin S. 57, 111; Edwin W. 295, 408; Edy 34; Effie E. 151, 259; Elaine 570; Elaine Fish 377; Elbridge 86, 115, 117, 168, 209; Eldora 169; Eldora Elizabeth 268, 387, 391; Eleanor Fidelia 404, 480; Eleanor Louise 468, 516; Eleanor Marie 469; Eleanor May 381, 464; Eleanor Raynor 286, 402; Eleazer 14, 16, 17, 19, 33, 60, 116; Elenor 57; Eli 25; Eliab 43, 81; Eliab Parker 61, 80, 119, 153; Elias 24, 33, 45, 60, 85; Elias Hayward 85, 167; Elihu 32; Elijah 16, 19, 24, 33, 44, 60, 84, 115, 118; Elisha 43, 79; Eliza 64, 68, 74, 76, 82, 91, 125, 160, 269; Eliza A. 83; Eliza J. 157, 268; Eliza Jane 160; Eliza Jewett 89; Eliza Susan 77, 149; Elizabeth 15, 19, 21, 22, 24, 25, 33, 36, 40, 46, 48, 49, 50, 57, 65, 72, 77, 82, 90, 91, 93, 108, 111, 121, 125, 149, 160, 199, 203, 270, 541, 556, 559; Elizabeth B. 75; Elizabeth Bishop 288, 403; Elizabeth H. 388, 470; Elizabeth Hamson 172; Elizabeth J. 288, 403; Elizabeth Lincoln 214; Elizabeth May 229; Elizabeth Putnam 84; Elizabeth R. 134; Elizabeth Sumner 62; Elizabeth Victoria 404, 481; Elizabeth Zida 372; Elkanah 32, 56; Ella 153, 182, 262; Ella Fern 376; Ella Frances 563; Ella S. 75; Ella Sophia 118, 213; Ellen 83, 157, 163, 217, 336; Ellen Amanda 148; Ellen Cornelia 110, 201; Ellen Frances 209, 327; Ellen Jane 147, 255; Ellen Louise 474; Elly 90; Elma Harriet 176; Elmer Dexter 155, 264; Elmer Erastus 248; Elmer Eugene 250; Elmer Ezra 143, 248; Elmer Francis 387, 469; Elmer Lewis 373, 457; Elmer Walfred 293; Elnathan 33, 59; Elsie Dorothea 258; Elsie Luella 381, 463; Elsie Mae 327, 430; Elsie Veronica 390; Elva Louise 150; Elvira 117, 212; Elvira Cora 80, 155; Emelie Calistia 80; Emeline Eaton 80, 154; Emily 117; Emily F. 90; Emily Mae 468, 516; Emma A. 333, 434; Emma Annie 160; Emma C. 230; Emma Caroline 195, 311; Emma F. 152; Emma Frances 209, 329, 563; Emma Gertrude 271; Emma Laura 176; Emma Margaret 223, 344; Emma Pearl 344, 440; Emmogene 148; Emner Sumner 94, 182; Emory 57, 108; Enda 75; Ephraim 19, 23, 33, 41, 541; Erastus 48, 74, 90, 140, 141; Erma Ruth 430, 497; Ernest Edward 343, 440; Ernest Granville 239, 361; Ernest Levator 327, 430; Ernest Roland 292; Ernest Vivian 361, 450; Erskine Levant 106, 196; Essie B. 144; Estes 60, 117; Estes Eames 553, 555; Esther 36, 57, 66; Esther Ann 265; Esther Evelyn 293, 407; Esther Maria 146, 254; Esther May 360; Ethel Inez 294; Ethel Lillian 201, 318; Ethel Louisa 176; Ethel May 155, 264; Etta Winifred 117, 153, 262; Eula Theodora 376, 459; Eunice 24, 25, 44, 46, 58, 86, 121, 169; Eunice Lucinda 89, 175; Eusebia Niville 32; Eva Frances 327; Eva Frances Anna Maria 179, 298; Eva Langdon 337; Eva Lewis 118, 213; Eva Lorraine 383; Eva Louisa 377, 460; Eva Louise 260, 295, 378, 408; Evelyn Beatrice 202; Everett A. 144; Everett Adelbert 313; Everett Augustine 148; Everett Lee 259, 376, 460; Everett Leroy 326, 429; Everett Lord 155, 265; Everett P. 563; Everette Lee 377; Ezra 17, 26, 27, 41, 49, 74, 75, 82, 92, 141, 159, 179; Ezra Marsh 49, 92.

Fannie Sedella 78, 149; Fanny 49; Fanny

Fern 195, 312; Fanny Laura 150, 258; Farrington 83, 162; Fay Roscoe 155; Fennella Eliza 110, 201; Ferdinand L. 106; Fidelia 553, 554; Flint 44, 83; Flora A. 213; Flora C. 111; Florence 246; Florence Augusta 143, 144, 250; Florence B. 111, 360; Florence Elva 80, 155, 261, 379; Florence Howe 403; Florence Julia 568; Florence Lillian 389, 473; Floyd Egbert 430; Francena 155, 264; Frances 123; Frances Alwin 496, 525; Frances E. 92; Frances Jean 495, 525; Frances Maria 159, 272, 387; Frances Marion 248, 370; Francis Drake 56; Francis Leon 297, 410; Frank B. 230; Frank Cook 144, 251; Frank E. 255; Frank Edward 563; Frank G. 161, 276; Frank Hardy 151, 260; Frank Henry 168, 175, 285; Frank Kittredge 222, 343; Frank Nelson 463; Franklin 90; Franklin Erasmus 94, 182; Franklin Sylvester 158, 267, 385; Fred Chester 563; Fred E. 345; Fred Elmer 168, 285; Fred F. 148, 257; Frederic May 180, 182; Frederick 427; Frederick Arthur 377, 460; Frederick C. 158, 160, 252, 270; Frederick Dean 259, 377; Frederick Fuller 230, 349; Frederick Jay 292, 406; Frederick L. 295, 407; Frederick Lafayette 151, 259; Frederick Warren 159; Freelove Phillips 57, 110; Freeman 541; Freeman Burden 209, 326; Fuller 40.

Gardner 19, 32, 57; Gardner Dudley 333; Gardner Grant 268, 387; Garfield Frederick 386, 466; Garry Lee 546; Gary Delbert 497, 528; George 43, 61, 72, 79, 87, 90, 155, 214, 264, 556; George A. 223; George Albert 171, 287; George Albion 141, 248; George Archibald 389, 473; George E. 269; George Earl 440, 503; George Edward 144, 158, 250, 268; George Edwin 408; George Eldon 410; George Eliab 119, 216; George Ezra 159, 273; George Finn 91; George Francis 109, 437; George Franklin 83, 161; George Henry 78, 151, 177, 273; George Judson 119; George Nathaniel 48, 91; George Osgood 267, 386; George Rains 222, 343; George Scott 563; George Sumner 157, 268, 564, 565; George Sylvester 262, 380; George W. 106; George Warren 79; George Washington 80, 86, 157, 169, 178, 217, 267, 296, 337; George Waters 57; George Wesley 175, 292; George Willard 295, 408; George William 288, 404; George Winthrop 216, 335; Georgianna Howe 127; Georgietta 343; Gertrude Abbie 390; Gertrude Almira 379, 463; Gertrude Grace 474; Gertrude Irene 360; Gertrude M. 568; Gertrude V. 151, 259; Gilbert Loren 250; Gladys Josephine 333, 435; Gladys Leona 544; Gladys Mae 408; Gladys May 382; Glenn Augustus 266, 382; Glenn Ronello 388, 470; Gloria 392; Gloria Jean 371; Gordon Gay 386, 467; Gordon Stevens 440; Gould 229; Grace Doris 409; Grace Elizabeth 466; Grace Ellsworth 322, Grace Estella 196, 312; Granville Otis 155, 263; Gratia Abbie 250; Greta 327, 430; Gustavus R. 88, 172.

Hammond 82, 159, 274; Hannah 20, 22, 34, 35, 36, 39, 41, 45, 48, 57, 58, 65, 67, 68, 77, 90, 123, 126, 148, 541, 553; Hannah Amelia 159; Hannah Ann 120; Hannah Elizabeth 167; Hannah Ellen 168, 285; Hannah J. 222; Hannah Upton 81; Harmon Oliver 327, 429; Harold 252; Harold Adelbert 429; Harold Edgar 177; Harold Everett 390, 474; Harold Ezra 248, 370; Harold Reid 392, 475; Harold Roberts 389; Harold Saxton 294; Harold Sidney 273, 392, 475; Harold Stanley 379, 462; Harold Wilson 333, 434; Harriet 57, 90, 108, 294, 407, 554; Harriet A. 119, 159, 272; Harriet J. 145, 555; Harriet Laura 177, 294; Harriet Mabel 389, 471; Harriet Marietta 87, 171; Harriet Newell 76, 89, 147, 173; Harriet W. 50, 94; Harrison Franklin 385, 466; Harry 94; Harry Bancroft 261, 379; Harry Edward 276; Harry Herbert 285, 295, 402, 408; Harry Hibbard 114, 207; Harry Irving 262, 380; Harry Joseph 437; Harry Judson 329, 430; Harry Melville 337, 436; Harry Merrick 409, 484; Harry Nelson 262, 381; Harry Oliver 202, 319; Harry Saxton 177, 294; Harry Sylvester 175, 293; Harry Wilson 212, 333; Harvey 168; Harvey Alberton 466; Harvey Bradley 75, 145; Harvey Edwin 114, 208; Harvey Graves 85, 167, 169; Harvey Haills 294, 407; Harvey Morrison 91, 177; Hattie Elta 270; Hattie F. 223, 345; Hattie Loenza 150, 258; Hattie Newhall 564; Hazel Elizabeth 565; Hazel F. 360; Hazel Hunter 389, 472; Hazel Sylvia 377; Heath Michael 528; Heather 495; Heather Marie 526; Helen 250; Helen Annette 498; Helen E. 161, 276; Helen Elizabeth 468, 516; Helen Julia 144, 250; Helen L. 145, 252; Helen Lou 395; Helen M. 59, 114, 146; Helen Regina 437, 501; Helen Vera 382; Helen Wilberta 334; Henrietta 569; Henrietta Elizabeth Landais 180; Henry 45, 81, 123, 157, 218, 222, 386; Henry Alvin 386, 466; Henry D. 161, 275, 276; Henry D. L. 570; Henry Francis 213, 333; Henry Hadley 151, 260; Henry M. 146, 254; Henry William 390; Herbert Alwin 429, 496; Herbert Amadon 429, 497; Herbert Bruce 167, 284; Herbert D. 162, 276; Herbert Edward 390, 469, 474; Herbert Eugene 270, 389, 472; Herbert Franklin 182, 301; Herbert W. 161, 275; Herbert Wilson 435; Herman Flint 277; Herman Robert 151; Hezekiah 23, 24, 43, 80, 81, 158; Hilda Mae 467, 515; Hiram 76, 146; Hiram Caverly 566; 567; Hiram Rich 553; Homer Martin 460; Homer Newton 178, 296; Horace 229; Horace Albert 564, 565; Horace Edmund 149; Horatio 86, 169; Hosea Albert 48, 90; Howard Benn 292, 406; Howard Lyon 329; Hubert Russell 410; Hugh Kenneth 327, 429; Huldah 25, 49, 92.

Ian Kenneth 525; Ida 92, 179; Ida Amelia 295; Ida Caroline 327, 430; Ida Hortense 168, 285; Ida Jane 178, 296; Ida Marion 273, 274, 392; Imogene Atherton 152, 261; Ingalls 222; Ingalls Kittredge 123, 222; Ira 57, 107; Irving Dean 267, 385; Irving Earl 504; Isaac 237; Isaac T. 127, 230; Isabel 48; Isabel Ethelyn 109; Isaiah 27, 35, 50, 76; Ishean 90; Isola Eliza 223, 224, 344; Ithamar 33; Ivers 77, 149; Izanna Adams 403.

J. Grant 516; J. Henry 386; Jacob 23. 41, 42, 43, 57, 75, 78, 80, 267; Jacob Kimball 171; Jairus S. 177, 295; James 42, 72, 78, 91, 134; James B. 541; James B. Nicol 541; James C. 161, 275; James Dexter 117, 212; James F. 161; James Felton 123, 222; James Frank 134, 239; James Franklin 296, 410; James Henry 92, 178; James Irving 344, 440; James Martin 457; James Melvin 450; James Pierce 45; James Richard 370; James Wallace 134; James Willie Quinn 212, 332; Jane 78, 82, 150, 156, 160; Jane Amelia 408; Jane Eryxna 77; Janet Yorke 322, 427; Janey May 386; Janice Ernestine 498; Jason 90; Jean Celia 378; Jean Frederick 406, 483; Jean Lorraine 466; Jean Louise 410; Jeanne Elizabeth 496, 525; Jeanne Frances 392; Jeannette 258, 375; Jeannette Alice 214, 267, 385; Jemima 14, 19, 25, 32, 56, 80, 156; Jennie F. 570; Jennie Harvell 570; Jennie Helen 429, 497; Jennie L. 182, 300; Jeremiah 43, 79; Jeremiah Sylvester 79, 152; Jerrah 56, 106; Jerusha 24, 25, 46; Jesse 19, 33, 42, 76, 119, 541; Jesse LeRoy 544; Jessie Belle 176; Jessie Louisa 295; Joan Frances 457; Joan Marion 463; Joanna 115, 209; Job 16, 25, 26; Jodie Lynn 531; Joel 34, 41, 60, 74; John 13, 15, 20, 21, 22, 23, 24, 36, 40, 42, 43, 46, 47, 68, 72, 79, 80, 82, 89, 124, 133, 154, 226, 427, 435, 569; John Arnold 542, 543; John Arthur 370; John Augustus 223, 344, 440, 503; John C. 90; John Caleb 295, 408; John Dexter 156, 266; John E. 450; John Edward 474, 519; John F. 94; John Francis 464; John Franklin 229; John Gordon 373; John H. 157, 386; John Henry 171, 288; John Joseph 229; John L. 157; John R. 82; John T. 50, 93; John Waterman 57, 110; John Watson 406, 483; John Wayne 543; John Wesley 563, 564; John Wheelock 553, 554; John William 474; Johnson Colby 80, 156; Jonathan 13, 14, 15, 20, 34, 35, 41, 50, 51, 61, 67, 75, 94, 123, 537; Jonathan Franklin 48, 91; Jonathan Louis 570; Joseph 13, 15, 16, 19, 20, 22, 24, 25, 34, 35, 42, 58, 61, 62, 64, 76, 78, 119, 120, 146, 218; Joseph Eckley 68, 127; Joseph H. 127, 229; Joseph Henry 109; Joseph Walter 553, 555; Joseph Warren 273; Joseph Wyman 146, 254; Josephine 86, 87, 169; Joshua 76; Josiah 42, 76, 90; Jotham 43, 81, 82; Joyce Marie 497, 528; Judith 14, 16, 571; Judson 115, 209; Judson Webster 271, 390; Julia Ann 83, 89, 162, 173; Julia Augusta 222; Julia Frances 161, 178, 275, 297; Julia Melissa 330; Julia Sawyer 83; Julian 553; Juliet Graves 80, 267; June Elizabeth 408; June Thelma 466; Justin Edwin 157, 268; Justin Glenn 470.

Karen Leslie 516; Karl Henry 260, 378; Kate Ann 160, 268, 386; Katherine 44, 84; Katherine Adams 161, 275; Kathleen 388, 470; Kathleen Jean 370; Keith Curtis 482; Kenneth 407; Kenneth Edwin 484; Kenneth Frank 251, 372; Kenneth Oswin 543, 546; Kenneth Roosevelt 249, 370; Kenneth Ross 373; Kenneth Sweetser 334; Kent Arthur 496.

Larry Wallace 466; Laura 56, 77; Laura Alice 563, 569; Laura Ann 86, 273, 393; Laura Florette 195, 311; Laura Jane 169, 286; Laura Jean 519, 537; Laura Josephine 286; Laura Viola 267, 385; Lawrence Ernest Chester 430, 498; Lea Christine 519, 537; Leath 543; Leighton Hewes 152, 261; Leila D'Avignon 177, 295; Lela Bona 248, 369; Leland Asa 251, 372; Lelia Elsie 179, 298; Lemuel C. 127, 229; Lemuel Martin 259, 377, 460; Leon Louis 570; Leonard 91, 178; Leonard Wesley 292; Leonora 48; Leslie Edward 268, 388; Levant 554; Levant Cotes 106, 195; Levator 115, 209; Levator Judson 209, 327; Levi 24, 34, 41, 45, 46, 60, 75, 76, 87, 118, 147; Levi E. 75; Levina Mellen 89, 173; Lewis 77, 112, 149, 205, 553, 554; Lewis Allen 144, 251; Lewis Andrew 205, 322, Lewis Bly 262, 380; Lewis George 570; Lewis Jefferson 563, 565; Lewis Johnson 404; Lewis Parker 252, 373; Lewis Sumner 209, 327; Liberty 60, 117; Lila 543, 546; Lilla Maria 144, 250; Lillian Eva 270, 388; Lillian Marguerite 429, 497; Lillian Vivian 248, 370; Lincoln J. 83, 163; Linus 116; Lisa Justine 518; Lizzie Evelyn 150; Lloyd Gilman 373; Loenza Betsey 78, 149; Lois 24, 46, 252; Lois Elizabeth 156, 167, 267; Loranus Crowell 175, 292; Loren 106, 195; Loren L. 553; Loren Russell 51, 94; Lorena 48, 542, 545; Lorenzo 74, 139; Loretta 542; Lorinda 59, 116, 553, 554; Lottie A. 260; Lottie Ann 474; Louisa Maria 163; Lovisa 59; Lowell 56, 106; Lowell Almon 545; Lucia 566, 567; Lucia Gertrude 152, 261; Lucian Herbert 209, 329; Lucilla A. 158; Lucille Dorothy 371; Lucinda 59, 86, 115, 168; Lucinda Isabell 542; Lucinda White 56, 106; Lucretia 90; Lucy 23, 41, 57, 68, 120, 125, 541, 553, 557; Lucy Amanda 87, 170; Lucy Denison 567; Lucy G. 217, 337; Lucy Janette 566, 568; Lucy Wilkins 159, 271; Luella Josephine 326; Luke 26; Lulu Gladys 388, 470; Lura Belle 409; Lura Jane 178; Luther Litchfield 268, 394; Lutina 50; Lydia 15, 16, 20, 21, 22, 36, 39, 41, 65, 68, 71, 74, 76, 119, 124, 140, 145; Lydia A. 81, 158, 384, 385; Lydia Ann 146, 542, 544; Lydia C. 74, 139; Lydia Clorinda 89, 175, 292; Lydia Dodge 53; Lydia Frances 75, 222; Lydia Harriet 146, 254; Lydia Hayes 155, 264; Lydia Wallis 56; Lyman 77, 90; Lynne Avis 498, 531.

Mabel 90; Mabel Alice 390; Mabel Florence 408; Mabel Frances 273, 392; Mabel Gertrude 389, 472; Mabel Helen 373; Mabel Lorene 360; Mabel Louise 469; Mabel Lucinda 293, 407; Mabel Russell 140, 246; Malachi 32, 57, 553; Malcolm 472; Malinda 59, 115; Mandana Whittimore 127, 231; Mansir 47, 89; Mansir Darius 89, 175, 293; Marcella C. 569; Marcia Ann 548; Marcia Wheeler 161; Marcus 252; Marcy 49; Marcy Ann 159; Margaret 24, 43, 294, 407; Margaret Elma 294; Margaret Lawrie 216, 336; Margaret M. 119; Margaret Madeline 383; Margaret Mary 437, 502; Margaret Thompson 408, 484; Margery Belle 261, 379; Maria 94, 171; Maria Cecelia 157; Maria Ellen 567; Maria F. 75. 144; Maria Lydia 148; Maria

Lynsey 127, 230: Maria M. 87, 172; Marian A. 570; Marian Lee 252; Marie Jessie 252, 373; Marilyn Ann 474; Marion Alice 297, 387, 469; Marion Anna 388, 471; Marion Cornelia 178, 296; Marion Dorothea 472; Marion Lee 427, 494; Marion Louise 381; Marion Lucy 395; Marjorie Elizabeth 469; Mark Allen 528; Mark Bickley 462; Marla Fay 498, 531; Marlyne Annette 410; Marshall 570; Marshall Day 319; Marshall Lewis 209, 330; Martha 15, 20, 24, 25, 33, 43, 60, 90, 117, 212, 217, 541; Martha A. 75; Martha Adelaide 386; Martha Ann 48; Martha Eliza 201, 318; Martha Ellen P. 273, 392; Martha Florence 195, 312; Martha Maria 57, 111; Martha Nell 460; Martha S. 223; Martha Stocker 123, 223; Martin 91, 178, 182; Martin Dexter 87; Martin Wallace 87; Martin Willard 45, 86, 168; Mary 13, 15, 16, 19, 21, 22, 23, 24, 25, 32, 34, 36, 39, 44, 45, 46, 65, 67, 68, 74, 77, 79, 88, 90, 120, 139, 148, 152, 217, 390; Mary A. 48, 75, 144; Mary Abigail 87, 170, 288; Mary Adaline 86, 168; Mary Amelia Josephine 180, 300; Mary Ann 78, 119, 123, 215, 223; Mary Ann F. 568; Mary Ann Tyler 80, 153; Mary Bacon 567; Mary Bernice 334; Mary Burgess 83, 161; Mary Caroline 161, 274; Mary Clarinda 167, 284; Mary E. 88, 158; Mary E. D. 120; Mary Edith 466; Mary Eliza 57, 110, 269; Mary Elizabeth 143, 249; Mary Ella 153; Mary Frances 212, 332; Mary G. 68, 74, 127; Mary J. 117, 449; Mary Jane 80, 154, 563; Mary Josephine 93, 180, 437, 502; Mary L. 57, 297; Mary Lois 322, 426; Mary Louisa 126, 228; Mary Louise 196, 312, 470, 517; Mary Lucy 50; Mary Rich 554; Mary S. Fowle 146; Mary Stella 376, 460; Mary Susan 158, 270; Mary Tillie 179, 298; Mary Waters 57, 108; Mary Weston 300, 411; Mary White 116, 211; Mary Woods 566; Matilda 59, 114, 115, 209, 217, 566; Matilda M. 77; Maud 270, 389; Maud Eleanor 254, 374; Maud Ella 140, 247; Maude 246; Maureen Ann 293; Maurice Chester 292, 406; Maurice Mason 322, 426, 427; Mehitable 19, 20, 21, 26, 32, 33, 34, 35, 36, 50, 51, 60, 61, 68, 541; Melva Elsie 432, 498; Melvin Severence 268, 386; Merton Herbert 176, 293; Merton Pearson 143, 249; Micah 43, 81, 82; Michelle Anne 525; Micum 12, 498; Mildred 440; Mildred Agnes 388, 471; Mildred Bertha 313; Mildred Catherine 252, 373; Mildred Clarissa 347; Mildred Edith 383; Mildred Elizabeth 293; Mildred Frances 389, 473; Mildred H. 360; Milton Delos 545; Milton Homer 410; Minnie Abbie 155, 263; Minnie E. 152; Minnie M. 213, 333; Miranda 59, 89, 115, 173; Miriam 19, 57, 111, 294, 541; Miriam Sara 406, 483; Molly 49; Montgomery 531; Morgan Eldon 545, 548; Morgan L. 50, 94; Morris 555; Moses 32, 57; Moses C. 569; Moses J. 57; Moses Waters 57, 109; Muriel Mae 370; Muriel Virginia 378, 461; Myra Belle 259; Myron Perry 178, 297; Myron Stone 470, 517; Myrtise Maria 386, 466; Myrtle May 249, 371.

Nancy 32, 67, 76, 90, 123, 222, 553; Nancy A. 57, 111; Nancy Ann Waters 57, 109; Nancy Anne 566; Nancy Arlene 468; Nancy Drake 56; Nancy Ellen 79, 153, 519, 537; Nancy Jane 159, 273; Nancy Marie 482, 542, 543; Nancy P. 62, 120; Nancy Trumbull 117, 211; Nannie E. 253; Naomi 23, 49, 92; Nathan 14, 19, 31, 32, 48, 56, 90, 553; Nathaniel 17, 19, 21, 24, 25, 27, 35, 36, 45, 48, 50, 67, 68, 87, 112, 168, 205, 284, 562; Nathaniel A. 562; Nathaniel T. 75; Nathaniel Tay 85, 167; Nehemiah 553; Neil 319; Nellie Eleanor 149, 257; Nellie Gray 196; Nellie Louise 143, 249; Nellie May 178, 296, 298; Nellie Sophia 212, 333; Nelson 48, 90, 112, 204; Nelson Ebenezer 79, 152; Nelson Francis 152, 262; Nelson Leslie 381, 463; Nelson W. 127, 229; Nelson Warren 270; Nettie Collins 144, 251; Nettie J. 213, 333; Noah 16, 26; Norma May 266; Norman David 410; Norman Douglas 252, 373; Norman Ernest 472; Norman Harry 402.

Obadiah 14, 19, 27, 32, 33, 43, 57, 82, 541; Olga 329; Olive M. 271; Olive Maria 153, 158; Olive Myrtle 292; Oliver 25; Oliver Waterman 110, 201; Olivia 117, 212; Ora Amy 260, 378; Ora May 259, 377; Orah Etta 284, 400; Oren Allen 209, 327; Orpha 90; Orrin Ahaz 152, 262.

Pamela Mary 518; Pamelia 50, 93; Patricia Ann 406; Patsy 541; Paul George 473, 518; Paul John 469, 516; Paul Raymond 441, 504; Paul Wesley 498; Pauline 179, 299; Pauline Mabel 372; Pauline Mina 395; Paulo Sergio Ferraz 531; Pearl L. 360; Peggy Joan 378; Penelope 90, 99; Perley 23, 41, 42, 77, 78, 151; Perley Frank 239, 361; Perry Brownell 209, 330; Persis Charlotte 208, 325; Persis Elizabeth 472; Persis Louise 336, 436; Peter 58, 112; Phebe 23, 25, 43, 48, 67, 123; Phebe Jane 85, 167; Phebe Rebecca 89, 173; Phil Blaine 248, 369; Philena 50; Philip 12, 13, 16; Philip Edgar 484; Philip Heine 517; Philip Winfield 267, 386; Phineas 15, 23, 41; Phyllis Eloise 361, 450; Phyllis Freelove 429, 496; Phyllis Josephine 393; Phyllis Marie 379, 462; Phyllis May 450, 545, 548; Phyllis Winifred 386; Polly 44, 50, 68; Polly C. 566, 567; Preston W. 182; Priscilla 36; Priscilla Cutter 472; Priscilla Field 120; Putnam 81.

Quentin LeRoy 406, 482; Quincy A. 57, 111.

Rachel 20, 23, 34, 48; Rachel Burnham 565, 566; Rachel Robinson 127, 230; Rachel Tay 85, 167; Ralph Archibald 387, 469; Ralph Brownell 330; Ralph Edward 377, 460; Ralph Emerson 292, 406; Ralph Eugene 266, 383; Ralph Walter 258, 375; Raymond Edwin 504; Raymond Fox 176, 294; Raymond Mark 294; Raymond Orrin 266, 383; Raymond Wallace 260, 378; Rebecca 13, 16, 45, 50, 68, 82, 85, 159, 386; Rebecca Ann 87, 170; Rebecca Rose 542, 544; Reginald M. 373, 457; Reigh 542, 545; Reuben 33, 59, 77; Rheny Augusta 80, 267; Rhoda 24, 32, 43, 44, 56, 83, 85; Rhoda Ella 92, 178; Rhonda Lee 504; Richard 16, 25; Richard Allen 472; Richard Alvin 565; Richard Arthur 475; Richard Bates 380; Richard Carlos 48, 91; Richard Craig 347, 442; Richard Dana 392; Richard Edward 498; Richard Ely 59, 114;

Richard Eugene 143, 249; Richard Francis 519; Richard G. 81, 157; Richard H. 161; Richard Henry 91, 176, 177, 294; Richard Lawrence 496, 526; Richard Lewis 457; Richard Lincoln 429, 496; Richard Lloyd 294; Richard Wayne 373; Rita Gertrude 474; Robert 12, 21, 25, 32, 35, 36, 58, 65, 99, 427, 541, 542, 544; Robert Arnold 543; Robert Blood 322, 427; Robert Carr 474, 518; Robert Eugene 249, 371, 377, 461, Robert Everett 429, 496, 525; Robert Frederick 376, 460; Robert Harry 432, 498; Robert Irving 441, 504; Robert James 525; Robert Kennelly 460; Robert Kenneth 370; Robert Kent 526; Robert LeRoy 411; Robert Leslie 378, 462; Robert Lewis 380, 389, 463, 473; Robert Morgan 548; Robert Parley 544; Robert Sheldon 556; Robert Sydney 386, 467; Robert Warren 450; Robert White 78, 151; Roberta Louise 475; Roland Ulysses 386, 466; Rollin Thomas 266, 382; Ronald Nielson 427; Ronald Philip 565; Ronald Wallace 373; Rosa Adelle 296, 409; Rosalinda 566; Rosaline Mary 168; Rosaline May 285, 401; Rosanna 158, 267, 384; Rose Ann 390; Rose Elizabeth 141; Rosetta 74; Roswell 92, 178; Royal Andrew 202, 318; Royal Fordyce 110, 201; Royal Phillips 57; Royden Day 319; Ruby Pearl 248, 369; Ruby S. 151, 260; Rufus 32, 59, 60, 116; Rufus Jennison 175, 293; Rufus Nelson 117, 212; Rufus Standard 89; Russell D. 217; Russell Lincoln 496; Russell Rich 553, 555; Ruth 13, 27, 35, 36, 81, 158, 284, 401, 407, 553; Ruth Amanda 176; Ruth Elizabeth 246, 366; Ruth Estelle 109; Ruth Frances 472; Ruth Mable 327, 430; Ruth Marion 287, 403; Ruth Mildred 383; Ruth Talcott 300, 411.

Salem 32, 57; Salem Benjamin 118, 213; Salem Waterman 111; Sally 22, 42, 47, 49, 59, 76, 92, 556, 566; Sally Cary 32; Salmon 86, 169; Samantha 90; Samuel 13, 15, 22, 35, 36, 39, 45, 62, 64, 66, 67, 68, 72, 120, 121, 123, 124, 127, 134, 221; Samuel A. 80, 156; Samuel Augustus 171, 287; Samuel Bass 50; Samuel Daniels 21, 36; Samuel Elmore 408; Samuel Field 64, 120; Samuel Jairus 295, 408; Samuel John 87, 171; Samuel Johnson 288; Samuel P. 344, 440; Sandra 474; Sandra June 483; Sanford Hosea 91, 176; Sarah 13, 14, 15, 18, 19, 20, 21, 22, 23, 25, 27, 32, 35, 36, 40, 41, 45, 56, 64, 66, 67, 68, 76, 77, 86, 119, 123, 124, 148, 214, 221, 541; Sarah A. 80, 156; Sarah Addie 441; Sarah Ann 568; Sarah Ann Toppan 42; Sarah Elizabeth 556; Sarah Elizah 48, 91; Sarah Field 120, 217; Sarah Foster 89, 174; Sarah Josephine 209, 326; Sarah Louise 470; Sarah M. 119, 120; Scott Carlton 516; Scott Francis 360, 449; Scott Gene 378, 462; Scott Haills 407; Scott Maynard 548; Scott Simmons 284, 400; Selvey 25; Sene 25; Sereno Dwight 171; Servia 49; Seth 33; Sevilla 158; Shawn David 526; Sheila Ann 462; Shirley Ann 372, 460; Shirley Mae 565; Sidney Lincoln 386, 466; Silenna A. 160; Simeon 541; Simon Grosvenor 82, 83; Simon Whitney 83; Solomon 15, 24, 26, 33, 43, 45, 82, 87, 541, 555; Solomon Victor 541; Solomon Warren 556; Sophia 59; Squire 90; Stanton Arthur 427; Stella Elizabeth 176; Stephanus 33, 59; Stephen 13, 25, 42, 48, 77, 87, 148; Stephen Andrew 109, 201; Stephen M. 82, 160; Stephen N. 90; Stephen Waters 57, 108; Stewart Balfour 248, 370; Stuart Henry 378, 462; Sumner Harmon 565, 566; Susan 42, 75, 76, 140, 469; Susan A. 78; Susan Buxton 158, 269; Susan F. 127, 229; Susan L. 213; Susanna 23, 43, 58, 111; Sybil Mae 542, 545; Sydney 466; Sylvan Ralph 543; Sylvanus 555; Sylvester 555; Sylvester Hubbard 80, 157, 267; Synthia 25.

Talbot O. 151, 259; Tamison 91; Tammy 553; Terrell Glenn 372; Thankful 15, 556; Thomas 13, 14, 18, 64, 116, 120, 217, 337; Thomas Jenkinson 337; Thomas Woodward 79; Timothy 15, 22, 23, 40, 43, 80, 569; Travis Edward 525; Tryphena 32, 58; Tryposa 57.

Vada 544; Velma 252; Vernon Cummings 377; Victoria 276; Violet Irene 246; Virginia Gladys 474; Virginia Hope 472.

Walter C. 253; Walter Clough 326; Walter Franklin 259, 377; Walter G. 230; Walter Hadley 151, 260; Walter Henry 145, 252; Walter Humphrey 144, 250; Walter Jefferson 159, 273; Walter Leroy 292, 406; Walter Sweetser 215, 334; Wanda Lynn 460; Wanda Ruth 370; Warner Melvin 239, 361; Warren 45, 59, 87, 94, 113, 182; Warren Alfred 159; Warren B. 217, 337; Warren Leo 437; Warren Parker 373, 457; Waterman H. 151, 259; Wealthy M. 566; Wendell Francis 469, 516; Wesley Hawes 333; Wilber F. 360; Wilbur A. 152, 262; Wilbur Charles 215, 334; Wilford Morris 178, 297; Willard 81; Willard Martin 178, 295; William 21, 27, 36, 48, 68, 90, 502, 541; William Augustus 123, 223, 440; William C. 123, 222; William Chandler 81, 157, 267, 391; William D. 566, 567; William David 437, 502; William E. 149, 258; William Edward 171, 288; William Ezra 179, 296, 298; William Finn 177, 295; William George 568; William H. 89; William Henry 273, 288, 393, 403, 563; William Jerrah 195, 311; William L. 147, 254, 360; William Nathaniel 91, 177; William Nelson 229; William Oscar 292; William Parker 145, 252; William Smiley 87, 171, 172, 288; William Ward 127; William Washington 268, 274, 387; William Whipple 80, 156; William Willis 106, 195; William Wilson 286, 402; William Winslow 77, 148; Willis Lee 296, 409; Willis Martin 178, 296; Windy Michelle 531; Woodrow Wilson 361, 450.

Zabiah Adelaide 162; Zadock 43, 82; Zebulon 57, 58, 553; Zena Ruth 376, 459.

ABBE, Mary 182.
ABBOTT, Benjamin 560, 561; Carrie 297; Charles Benjamin 268, 394; Charlotte Nelson 137; Clara Louisa 227; Eastman 262; Elizabeth 137, 348; Emily Josephine 563; Emma 373; Enoch 137; Flora Etta 467; Florence Eliza 227, 348; George W. 394; Isaac 227; Isaac Wardwell 227; Joel C. 457; Louise Marshall 561; Lucretia Ann 268, 391; Madonna Kathrine 457; Mary Lou 457; Olive 46; Rhoda Ann 560; W. W. 457.
ABEGGLEN, Curtis Gene 551; Sherry Lynn 551.
ABORN, Elizabeth 36, 65; Joseph 36; Lucretia 122.
ACKERMAN, Florence Helen 463; William Edward 463.
ACORN, Charlotte 224.
ADAMS, Abraham 74; Ada M. 318; Aldres A. 270; Allen Bell 405; Angelia 179; Annie Lillian 504; Arnold Bemis 358; Caroline 313; Charles 146; Charles J. 343; Dorothy 484; Dudley B. S. 236; Ebenezer 161; Elizabeth 146, 232; Elizabeth Ann 236; Elmer J. 358; Elvada May 405; Emily Mason 232, 353; Emma L. 428; Estella B. 200; George Thomas 232; Hannah 74; Harriet 274; Harry James 232; James Thomas 232; Jane Elizabeth 345; Jeremiah 21; John 21, 37; Joseph Addison 358; Lefiah 278; Leon L. 260; Martha Knights 286; Mary 37, 163; Mary B. 257; Mary Goodwin 161; Milton Isaac 237; Nancy Matilda 387; Nehemiah 237; Orissa Phillips 236; Ruth 123; Sarah 469; Thomas Bacon 232; Tracy Addison 358; Walter 550; Walter Forest 343; Walter Rockwood 232; William 484; William H. 200; ----- 156.
ADDISON, Ellen 308.
ADKINS, Harris Ross 369; Herbert R. 369.
AGNEW, Stella Margaret 366.
AHORN, Hannah 349.
AIKEN, Elizabeth L. 408; Josie 561.
AINSWORTH, Blanche Worthley 266; Homer 266.
AITKEN, Emily 395.
AKELEY, Willard H. 255.
AKERS, Alfred E. 393; Edward Theodore 393.
ALBEE, Chloe 204; Harry Lincoln 436; Rachel May 436; Rhoda 112; Ruth 105; Sophia 275.
ALBERT, Dean Audis 489; Gary Dean 489; Marsha Ann 489; Ross 489.
ALBIN, Leora 309.
ALDEN, Eunice 96, 190; John 96; Lulu E. 279; Silas 279.
ALDRICH, Adelaide Smith 198; Ahaz 152; Asahel 194; Bessie 412; Charles Thomas 412; Chloe 203; Clara Elizabeth 412; Eliza 327; Hosea 198; Mary 150; Mary J. 434; Mary Jerusha 152; Orinda Barber 152; Silura 287.
ALDWORTH, Dorothy 445; James 445.
ALEXANDER, Daniel 32; Israel 32, 59; Janey 386; Mehitable 32, 58; Mehitable McIntire 59; Ruth 32, 59; Salome 32, 59, 113; Sarah Christiana 451.
ALFORD, George S. 276; Lucia E. 276; Samuel 276.
ALLAN, Albert Edward 246; John 246.
ALLARD, Almon 339; Fred Lincoln 339; Harriet M. 87; Mary 52, 95, 96; Thomas T. 87; ----- 99.
ALLEN, Abner 113; Agnes Maud 471; Albert 333; Alfretta 448; Angeline 113; Angeline Louisa 207; Carrie 507; Carrie Howland 276, 395; Charles W. 280; Charlotte Sophia 237; Clara V. 207; Clarissa Emeline 491; Cyrus Whitcomb 311; Daniel Augustus 442; Darius 113; Eden 113; Edith 316; Edith Mae 442; Elbridge Hatfield 113, 207; Eliphaz 237; Elsie Ann 355; Emily 323; Erastus 113; Flora Ella 318; Fred 364; Haviland Wolverton 399; Irene Wall 265; John A. 276; Jonathan 161; Joseph Warren 276; Julia A. 555; Kate E. 421; Laura 534; Lillian May 472; Linda 413; Louisa 113, 198; Lucia E. 161; Lucy Ann 376; Mary 39, 179; Mary Charlotte 276, 395; Nellie 333; Orilla 292; Otis 318; Robert 45, 436; Rufus 311; Salome 394; Samuel Edward 436; Sylvia 447; Warren 292; William 471.
ALLEY, Mary Ann 153.
ALVORD, Nellie (Talcott) 428.
AMADON, Herbert Perry 429; Lorena Louisa 429.
AMANED, Rose 497.
AMEE, Martha Helen 459; Wesley Caleb 459.
AMELINE, Linda Lou 413.
AMES, Elizabeth A. 145; Eva 245; Jemima 31, 553; Joseph Arnold 542, 545; LeRoy 544; Marcia Frances 545; Mary 553; Mial 145; Sophia 51.
AMIDON, Asaryl 566, 567; Calvin 51; Edmund Perry 568; Edna Phyllis 568; Edward Perry 567, 568; Ephraim 51; Fayette Asaryl 568; Helen Dorris 568; Muriel Mabel 568; Noah 51; Norma 568; Paul Samuel 568; Perry Nelson 568; Samuel Gillett 567, 568; William Nelson 568.
AMMIDOWN, Cyrus 207; Henry G. 207; Jeremiah 92; Samuel 92.
AMSDEN, Ada J. 313.
ANDERSEN, Gretchen Ann 537; Lester 537.
ANDERSON, Annie Kristine 293; Augusta 259; Carl E. 506; Charles A. 371; Charles Scott 231; Earle Wright 484; Edward A. 334; George B. 392; Gordon Frederick 417; Harry E. 392; Harry Orval 542; Helen Abigail 334; Hope Stafford 365; Judith 371; Kelly Jean 511; Leonard Eugene 506; Marcia Jane 484; Margaret 393; Mark 392; Merry Christina 417; Nancy 93; Otto Eric 417; Otto McCarthy 543; Samuel 93; Sarah Ruth 417; Stanley E. 392.
ANDIS, Maria L. 269.
ANDREWS, Abigail 197; Alfred George 549; Alice Josephine 352; Alvin 196, 197; Annette May 289; Annis 197; Charles J. 203; Clara Bernice 405, 482; Clifford D. 203; Daniel Francis 210; Edgar Thurston 210;

Edith M. 189; Eliza 563; Elliott Morrison 289, 405; Elliott Seabury 482; Gilman Blake 405, 482; Grace E. 189; Guy Francis 210; Herman R. 203; Ina Jeanette 549; J. C. 189; James 289; James Richard 289, 404; Jane L. 196; Judson 203; Judson A. 203; Leonard 549; Leonard Lee 549; Lewis Perley 289; Loretta 470; Martha Susan 482; Nathaniel Gilman 289; Paula Rae 549; Sarah 87; Susan 507.
ANDRUS, Julia Dyckman 493; Phebe 28.
ANDRUSS, Iva Violet 487.
ANGELL, Florence 494.
ANNIS, Elgie B. 267; Elma G. 176; Elmer G. 267.
ANSON, Oscar Ott 176; Viola Effie 176.
ANTHONY, Roscoe Tate 425; Winifred Clarke 425.
APPLEBEE, Catherine 33; Nathan 33.
APPLEGATE, Charles Daniel 487; Charles Percy 487; Janice Cleon 488, 523; John William 487; Robert Howard 488.
APPLETON, James 218; Sarah Fuller 218; Sarah J. 340.
APPS, Barbara 414.
ARCHIBOLD, Leslie Vance 548.
ARMES, Barbara May 459; Hale Henry 459; Henry Warren 459; Marjorie Elizabeth 459; Norma Fern 459; Shirley May 459; Warren Calvin 459.
ARMSTRONG, Alice Isabel 330; David Perry 297; George 297; John F. 330; M. Winnifred 330; Raymond Ivan 297; Thomas William 165.
ARNETT, Fannye Belle 476; Thomas C. 476.
ARNOLD, Caroline 296; Elva 550; Mary 152; Mary Olsen 544.
ASHBY, Charlotte 122; Esther 66, 122; George 66, 122; Hannah 66; John 66; Thomas 122; ----- 124.
ASHLEY, Charles L. 193; Harry W. 193; Marvin Weeks 193; Phebe P. 279; Rose A. 193; Susie L. 193; Walter F. 193; William Henry 193.
ASHTON, Annie N. 277; Frederick W. 277; Kate 277; Maud 277; William K. 277.
ASPINWALL, Joanna 164; Lavina 254.
ASSMANN, Maria 465.
ATHERTON, Clifford 506; Doris May 506.
ATKINS, Abigail M. 438; Daniel 106; Paul 106.
ATKINSON, Mary Ann 289; Robert 289.
ATWELL, H. J. 408.
ATWOOD, Daniel 56; Eliot 56; Joanne Lee 10; Maria 56; Robert Courtney 510.
AUDIBERT, Xavier M. 395.
AULD, Christine Elizabeth 526; John Robert 526; Mary Lillian 435; Robert Joseph 526.
AUSTIN, Agnes Elizabeth 542; Caroline V. 313; Elizabeth 122, 225, 564; George B. 210; Hannah W. 343; Henry 122; Horace 210; Jennette Amelia 542, 545; Lucia Olivia 237; Mary 122; Mary Stevenson 542; Nelda Marie 371; Rachel Franks 122, 219; Robert McIntier 542; Sarah 122; Violet Nicol 542; Virginia 411; Wilber C. 115; William 122, 237, 541; William Frank 371; William McIntier 541.
AVERILL, Asa 76; David 73; Julia Ann 253; Mark 253; Sally 73; Sarah 73; Solomon 76.
AVERY, Ellen 304; Frank 505; Helen 344; James 168; Joel 168; Lucy Ann 168; Mandena D. 168; Mark 505; Orlando 168; Parkie M. 168; Peter 505; Rodney 168; Sanford M. 168; Sharmon 505; Sherwood 168.
AYER, Emma B. 442; John 270; Sally Bowden 400.
AYLEVIN, Caroline 393.

BACHELLER, Naomi 96.
BACKMAN, Josephine 519.
BACON, Bert Eldon 410; Clara 113; Cyrus 57; Davis 114; Dorothy Louise 249, 371; Esther Harriet 249, 371; Francis Gilbert 249, 371; Francis Myron 249; Gilbert 371; Hannah 118; Henry 257; Julia Ann 57; Marjorie 371; Mary Bassett 429; Myron S. 249; Oliver 257; Polly 114, 567; Rebecca 109; Tileston 67; Zayda Marie 410.
BADGER, Elizabeth 52.
BAGGESEN, Mary C. 551.
BAHN, Cornelius 446; David Judson 446, 509; George Cornelius 446; Josephine Elizabeth 509; Katherine Anne 509.
BAILEY, Abigail 17; Anna Mae 506; Annie 374, 504; Constance Ann 534; Edna Pauline 506; Elbridge Gerrish 505; Elizabeth Arline 506; Ella Lena 230; Enoch 265; Frances 266; Harold 101; Harry W. 450; Jacob 124; John 99, 230; Kathryn Marie 526; Louise 450; Lyman D. 101; Marian Elizabeth 506, 534; Martha Ann Willard 164, 279; Mary Elizabeth 164; Percival Owen 505, 506, 534; Robert Hawkes 506; Sally Cheever 124; Samuel Hazen 164; Tex 526; Thelma Russell 265, 382; Walter Russell 264, 265.
BAKER, Albert M. 230; Alice E. 196; Alice L. 230; Alida 357; Amanda 48; Amanda Luzette 371; Amos Serles 108; Charles Dexter 230; Charles H. 196; Charles R. 230; Clara Bell 522; David 357; Dexter 230; Ebenezer 108; Edward A. 245; Edwin J. 301; Elizabeth 557; Emily M. 196; Emma D. 330; Emma Jane 108, 324; Ernest G. 196, 311; Eva M. 196; Frances M. 318; Frank A. 196; Frank D. 230; George L. 302; George Merrick 302; Gerard Kirk 376; Gladys 370; Grace E. 196; H. B. 245; Harriet Maria 301; Harry D. 245; Harvey 106, 196; Hattie L. 230; Helen Marie 532; Henry Edward Lewis 191; Henry T. 279; Howard Lawson 496; Huldah 175; James F. 196; Jane Wilson 191; Jessie B. 196; John T. 279; Joseph 28; Joseph W. 230; Josephine 311; Lafayette H. 196; Laura C. 196; Lora Mae 461; Lottie May 302; Louis Marcy 302; Lydia 202; Margaret 312; Mark 370; Mary Ellen 196; Mertie E. 196; Mona 543; Priscilla 28; Ruth Hazel 496; Ruth M. 230, 231; Salina 276; Samuel P. 196; Sarah E. (Robinson) 201; Shubael 106; Walter 230.
BALBACH, Caroline 282; Christian 282.
BALCH, Hannah 20.
BALCOM, Carrie 409; Marion E. 327.
BALDWIN, Clara Richardson 344; James Rumford 344; Loammi 344; Loammi Franklin 344; Mary Brewster 344; Ruth 146; ----- 477.
BALIN, Velma 397.
BALL, Bessie I. 323; George E. 322; Henry

H. 322; Henry Jewett 322.
BALSAM, Murray 528; Rachel 528; William 528.
BANCROFT, Allan Raymond 441, 504; Almira Esther 261; Annette 345; Annette Weston 224; Brian Clifton 504; Charles 409; Ebenezer 123; Elizabeth 123; Ethel Pearl 344; Frederick Winslow 409; George Raymond 344, 441; George Washington 123, 223, 224, 345; Howard Winslow 409, 484; James 261; Jane Townsend 224; John 123; Marion 441; Mary 255; Nancy Lee 484; Ralph E. 344, 441; Sally Jane 484; Walter Channing 224, 344; Walton 164; William Henry 123.
BANFIL, Verona 266.
BANKER, Abigail Ann 160, 270; Harriet E. 160; John 160, 270; Laura 436; Martha J. 160; Mary A. 160; Sarah F. 160.
BANKS, Helen 248; Ray 297.
BARBER, Abigail 40; Asa 71; Charles P. 198; Fisher 71; Francis E. 343; George 71; George Edward 287; Hariot 71; Helen Mary 287; Hiram 287; James 71; Jemima 185; Mary L. 343; Nathan 71; Nettie 198.
BARBOUR, John 199; Juliette Louise 199.
BARCLAY, Alexander Murdoch 463; Alexander Thomas 463; Donald Kramer 463; Russell Bancroft 463.
BARDEN, Frederick 68.
BARILLE, Eugenia Marie 414.
BARKER, Arabella Wood 216; Burleigh Edward 372; Daniel 74; Dorothy 72, 134; Ebenezer 216; Edward Everett 250; Fay 250; George 250, 347; Joseph 188; Lucy Ann 217; Martha 188; Nancy 61; Phebe 157, 160; Rena Elmira 250; Roland George 250, 372; Thomas 217.
BARLOW, Caroline 201.
BARNARD, Albert 434; Arthur Elmer 384; Arthur Taylor 434; Carol Ann 434; Charles Henry 384; Charles Merrill 384; Donald Lee 384; Dorothy 400; Dorothy Jane 434; Ezekiel Flanders 400; Frank H. 434; George Raymond 434; Harry Frederick 434; John 434; Leon Williams 434; Mabel Florence 434; Marjorie Shirley 400, 479; Maurice 400; Vincent 434.
BARNES, Albert Cleverly 549; Eliza 175; Harriet Ellen (Harris) 78; John 549; John Wesley 175; Marion Elizabeth 526; Roxanna Adkins 198; Ruth Ann 185; Thomas Hillman 549; Wilma Hammer 531.
BARNEY, Esta Loa 476.
BARRAS, Marie 379.
BARRELL, Charlotte Clement 233; James Swan 233.
BARRETT, Andrew 194; Asa 571; Baker 571; Benoni 571; Dale Edward 526; David 571; Douglas Edward 526; Elizabeth 249; Harold George 376; James Joseph 426; James Meyer 376; Joseph James 445; Lenora 468; Louise Bridget 426; Lucinda 571; Margaret Harriet 376; Marlon Edward James 526; Richard Lester 376; Roxanna 571; Samson 571; Sarah 116, 117, 209, 219; Susan A. 194; Susanna 571; Thomas 56; Wiley 60.
BARRIE, Andrew Thompson 177.
BARRON, Mary 126; Nathaniel 126; William 68.
BARROWCLOUGH, Ann 495.
BARROWS, Harriet M. B. 304; Lucian 73.
BARRY, Elizabeth Anna 219; John 219; John Ingersoll 219; Louisa Fay 219.
BARTEL, Anna Marie 419.
BARTHOLIE, Annie Emogine Maria 240.
BARTLETT, Albert R. 206; Augustus 325; Betsey 78; Blanche Cecelia 404, 481; Clarence Charles 317; Ephraim 325; Ezekiel 340; George 317; Luther 404; Martha Maria 206, 324; Nancy M. 338; Prescott 208; Relief 134; Rufus 206; Sarah E. 206; Sophia 404; Stephen 340; Zephaniah 206.
BARTLEY, Sarah Addie 323.
BARTON, Bernadine 521; Goldie May 461; Jacob 95.
BASHA, Mary 266; Nora 383.
BASQUIN, Malinda 94.
BASS, Mary 49; Samuel 49.
BASSETT, Etta May 440; Sophia 103; William A. 440.
BASTIAN, Frank X. 440; Henry F. 440.
BATCHELDER, Abigail 117; Amos 373; Benjamin 117; Daniel Homer 289; Edward Brainard 373; Frances M. 289; Gertrude 373; Harriet 275; Mary 43.
BATES, Amos R. 262; Arthur James 503; Carrie Bell 262; Catherine Kiene 375; Chandler 113; Charlene 552; Charles Henry 503; Frank Wilbur 375; Joseph N. 112; Judith Rayma 503, 532; Lucy 108; Lydia 92; Mary 206; Rosina 185; Sarah Ann 262; Weston Vernon 503.
BATHEY, Hilda Mary 317.
BATHRICK, Anah 253.
BATTEN, Charles B. 290; Joseph E. 290.
BATTING, Clara A. 360; Joseph 360.
BAUM, Charles 192; David 362; Golda 192.
BAXTER, Grace Susie 386; James A. 386.
BAZIN, John Henry 121.
BEACH, Caroline E. 102.
BEAL, Joseph 275; Mary 217; Warren Stedman 217; William Henry Harrison 275.
BEALS, Lilley 54.
BEAMAN, Ella Sophia 428; Emma 419.
BEAMSLEY, Grace 14.
BEAN, Edward 276; Mina P. 276; Ruth 136; arah 235.
BEANE, Elsie Helen 368.
BEARD, Ella J. 174.
BEASOM, John F. 253.
BEATTY, Elizabeth 309.
BEAUDINE, Claudette 453.
BEAULACK, Grace Maud 423.
BEAULLION, Winifred 528.
BECKETT, Daniel C. 158; Edward C. 158.
BEEDY, Clarence Leslie 363; Marcia Violette 363.
BEERE, Bessie Louise 399; John Richard 399.
BEERS, Alfred Whitney 461; Charlotte Elizabeth 461.
BEGGS, Daniel R. 379; Isabel Louise 379.
BEGIN, Edgar 451.
BEHRENS, John Henry 258; Rosa 258.
BEHRENSMEYER, Louisa 477.
BELAIR, Gertrude Christina 444.
BELCHER, Melvin W. 469; Ruth Nina 469.
BELDIN, Elmira 100.
BELDING, Charles F. 307; Clarinda M. 101; Clark Erwin 191, 307; Franklin M. 101;

Frederick W. 101, 190; George C. 307; George Wright 191; Hazel D. 308; Hiram A. 101; Jerusha W. 101; John 101; Marion R. 308; Moses 101; Putney O. 101; Ralph E. 307; Sarah L. 101.
BELL, Alexander Taylor 386; Elizabeth Jane 386.
BELLMORE, Almira 189; Isaac 189.
BELLOWS, Eleazer 28.
BEMENT, Charlotte 101; Samuel 101.
BEMIS, Alice Lillian 237, 358; Alta M. 357; E. Lillian 357; Edmund 237; Elijah 237; Emma Jane 237, 358; George Warren 237, 357; Irving 237; James 84; Marianna 237, 357; Mary Ann 84.
BENEDICT, Alice 90.
BENGEN, Cornelius 36.
BENHAM, Maria Nancy 236; Silas 236.
BENJAMIN, Daniel 77; Lydia C. 237.
BENNER, ----- 473.
BENNETT, Adelia 571; Ann E. 204; Edith Hastings 227; Frank 296; George 183; John W. 204, 296; Josephine 296; LaMarr 543; Lucretia 170; Lucy Isabel 261; Maria 179; Martha 148; Mary 356; Mary A. 381; Mary J. 257; Olive J. 296; Susan Edith 510; Thomas 476; William S. 261; ----- 487.
BENT, Elizabeth H. 172; Gilbert Ray 288; Mary 150; Warren 288.
BENTON, Henry M. 327; Julia Ann 307; Minnie Eliza 327.
BERG, Philip Jay 295.
BERGIS, Winifred 176.
BERRETT, Samuel Ernest 429.
BERRIAN, Emma Eliza 435.
BERRY, Albert L. 268; Allen A. 263; Almont Everett 263; Charles O. 268, 387; Charles Sidney 263; Daisy E. 268; Edward A. 268; Elmer 387; Eva 387; Fannie L. 225; George 225, 387, 391; George F. 225; Grace Belle 471; Hiram 268; Israel 268; John 43; Katie 268; Lucy Jane 268, 387.
BERTCH, Amelia 482.
BERTHOLD, Bruno 497; Herbert 497; Robin Angel 497.
BERTRAM, Annie P. 126; Clarissa Millett 126, 227; John 125, 227; Joseph Hardy Millett 126.
BERTRAND, Jean Eugene 379; Jeanne Marie 379.
BESSETTE, Christine R. 497; George Gerard 497; Gerard 497; Sherry L. 497.
BETHEL, Annie 289.
BEVER, Clyde Gaylon 486; Dennis Lamar 486; Mark Leroy 486; Vicki Jolene 486.
BEVERSTOCK, Daniel W. 86.
BEZANSON, Theresa 515.
BICKFORD, Amanda H. 246; Daniel 288; Ethel M. 412; Fidelia 288; Flora Emma 536, 537; John C. 412.
BICKLEY, Doris J. 462; Milton Scott 462.
BICKNELL, Jennie L. 302.
BIGELOW, Adelbert C. 251; Alpheus 69, 128; Charlotte Augusta 128; Clyde 251; Eunice 69; Keziah 33; Sarah 89; Stephen 33; Zoay A. 306.
BILL, Chloe 396.
BILLINGS, Charles 255; Charles M. 255; Elijah 104; Flora J. 255; Joshua 77; Sarah 77; Sophia 104; Willie E. 255.
BILODEAU, Angela Elizabeth 526; Arthur 526; Jennie Marie 526; Thomas Mark 526.
BINGHAM, Ithamar 209; Orra Melissa 209.
BINLEY, Alice Marie 543.
BIRCH, ----- 462.
BIRD, Edward 160; Henry 160; John 160; Julia Naomi 376; Willie Harrison 160.
BIRDEN, Charles Herbert 314; Georgia May 314; William 314.
BIRGE, Harriet 455.
BIRMINGHAM, Mary L. (Barber) 343.
BISHOP, Ardelia 229; Elizabeth 17, 171; Fanny 99; John 171; Nathan H. 229; ----- 53, 71.
BITHER, Ada Evelyn 451; Willis Holman 451.
BIXBY, Albert Howe 206; Herbert D. 206; Jesse 206; Nathan 206.
BLACK, Carlyle Helme 425; Eliza Adaline 169; Foskett 102; Frank 102; Gordon Addison 492; Gordon McGregor 492; Gwendolyn Helen 492; Julia Carlyle 425; Mary 102; Moses 102; Thomas 190; Willard C. 169; Zenas Franklin 492.
BLACKBURN, Alberta 361.
BLACKBURNE, George Washington 406; Ruby Irene 406.
BLACKMAR, Henry 207; Lucy 51; Maro P. 207; Noah 51.
BLACKMORE, Lois 32.
BLACKWOOD, Albert James 299; David Allen 299; Helen Marie 299; James McIntyre 299; William Wallace 299.
BLAIR, Harvey 280; Louisa 280; Mary Jane 280; Samuel 280.
BLAISDELL, Asa 228; Cynthia Cornelia 195; Mary 228; Sargent 195; William C. 228.
BLAKE, Alice Norton 350; Anna 129; Enoch 129; Fred Sumner 449; George Fordyce 350; Hannah 22; Helen A. 318; Helen Fay 449; James 22; Martha 129; Mary 232, 405; Mary Ann 467; Sarah 65.
BLAKELY, Dawn Seldon 545; Jonathan Collins 545; Katherine 545; Marvin Sayer 545; Maxine Wilma 545; William Sayer 545.
BLANCHARD, Augusta 227; Dorothy Webster 365, 453; Edmund 383; Ella Frances 169; Fred Wade 365; Grace 383; Henry Luther 148; Lettie Monroe 550; Lucile Frances 365, 453; Luther 148; Maurice Herbert 365; Phebe 127; Roswell 169; Sarah 43; Virginia Alice 365, 453; Webster Clark 365.
BLAND, Mary Jane 545.
BLANDIN, Francis 553; Patty 553.
BLANK, Elmer 544.
BLANKENSHIP, Caroline S. 259; George Franklin 259; Isabel W. 259.
BLATCHLEY, Frank Omer 415; Irene Brackett 415.
BLISS, Henry 291; Nellie M. 291.
BLIVEN, Eliza Esther 255.
BLODGETT, Walter E. 166; William T. 166.
BLOMGREN, Barbara Alice 488; Laurence L. 488; Paul Brown 488; Richard Hugh 488.
BLOOD, Arminda 205; Hannah 151; Henry 205; Lucy 38.
BLOODWORTH, Mary A. 288.
BLOOMER, John 309; Mary Anna 309.
BLOSS, Richard 13.
BLOWERS, Albert O. 409; Marian Louise 409; Orrin 409.
BLUME, Katherine (Nazro) 374.

BLUNT, Charles V. 372; Ralph C. 372.
BLY, Annette 262; Emma J. 266; Frank Melvin 382; Jerry 266; John Allen 382; John Melvin 382.
BLYTHER, ----- 252.
BOARDMAN, Cedric Root 346; Dorothy Root 346; William Francis Joseph 346; William Greenleaf 346.
BODGE, Harry Earl 464; Heidi Anne 464; Richard Albert 464.
BODLE, Arthur Potter 410; Ralph Robinson 410; Richard Ralph 410.
BOECKLIN, Edward 310; Emma Lucy 310.
BOENING, Theresa 484.
BOESKE, Helen P. 561; Oscar 561.
BOGLE, Evelyn Alice 455.
BOGUE, Franklin E. 305; Virgil 555.
BOHM, Donald George 520.
BOLIEAU, Caesar 430; Dolphus 430; Lorraine Elizabeth 430, 497.
BOLSTER, Eliza 169.
BOND, Allen Henry 265; Burton Allen 265, 382; Carol Irene 382; Corinne Ann 382; Elizabeth L. 345; Estes 212; Irene Elva 265, 382; Joanna 152; Marshall Jackson 265; Narcissa 162; Sarah 32; Sarah J. 327; Sarah Plimpton 212.
BONE, Ida Mae 543.
BONNER, Frances 249; George Frederic 453.
BOON, Mary 324.
BOONE, James Edward 287; Maria Miles 287.
BOORNE, Hannah 25.
BOOTHBY, Eliza Dyer 346.
BOOTMAN, Betsey 558.
BORDERS, Chris 477; Juanita 477; Roscoe 477.
BORGES, Dorothy 252.
BORNT, Dawn Marie 528; Ronald 528.
BORTELL, Gerald J. 527; Kenneth 527; Michael 527; Patricia Ann 527; Terrence 527; Timothy J. 527.
BORUFF, Theodore W. 315.
BOSSE, Ezilda 390.
BOSSWELL, Elizabeth 502.
BOSTWICK, Lucina H. 275.
BOSWELL, Charles 110; Lillian Miner 110.
BOTELER, Marian 136.
BOTHAM, Louisa A. (Wilson) 113.
BOTT, Frank 295; Mabelle Webster 295.
BOUCHER, Mabelle Ozelle 478; Robert Wesley 478.
BOUCHIE, Margaret Rose 381.
BOULTER, LaVon Louise 548.
BOUTELL, George E. 74; Joseph 74; Lilly Eaton 74; Phebe 74; Polly 88.
BOUTELLE, Amy Farwell 277; Frank Lyman 277; Nathaniel Seaver 277; Ralph Upton 277.
BOUTIN, Frank Charles 325; Frank John 325.
BOWDEN, Ann 62; Dora 509.
BOWDITCH, Richard 324; Sarah Ida 324.
BOWEN, Gordon Russell 550; Lewis 549; Lillian McIntyre 202; Marcellus 202; Mark Mardith 550; Martha J. 237; Michael Ross 550; Ozias 110, 202; Polly A. 237; Ross 550; Venice Lou 549; Zimri 237.
BOWER, Alice 199.
BOWERS, Hannah 121; James J. 206; Mary Alice 457; Sandy 454.
BOWKER, Lucy 84; Melancia 38; Stephen 84.
BOWLEY, Charles E. 394; Clarence H. 394; Daniel D. 394; Edward R. 394; Frank H. 394; Laura Frances 394; Mary 557.
BOYCE, Aaron Ivan 548, 552; Damon Christopher 552; Jodie Ray 548, 552; Kenneth W. 548; Launa Renae 548, 552; Patrick James 552; Paula Ann 548, 552; Raymond Carlos 548.
BOYD, James 541; Olive 444.
BOYDEN, Betsey 238.
BOYER, Mary 551.
BOYLAN, Alexander MacLaren Cuthbert 465; Alexander MacAlister 465; Andrea Murray 465; Andrew William McIntire 465; Arthur 381; Vincent Howe 382; William Edward 382, 465.
BOYLE, Alice Helen 369, 457; David 369; David Joseph 369; Norma Isabelle 369, 457.
BOYNES, Emeline 134.
BOYNTON, A. G. 411; Irene Fannie 411.
BRABANT, Zelia 515.
BRACKEN, Rachel Elizabeth 319; Walter Thomas 319.
BRACKETT, Christopher 47; David 206; Jemima 47; Rebecca 206.
BRADBURY, Russell S. 138.
BRADEN, Laurita Isolina 449; Maruja 449, 512; Patricia 449, 512; Spruille 359, 449; Spruillito 449; William 359, 449, 512.
BRADISH, Julietta 315.
BRADNAY, Alice 182; Cyril 182; Marjorie 182; Spencer 182.
BRADSHAW, Marguerite 314; Sydney Parker 314; William Haight 314.
BRADY, Colin Patrick 539; John 539; John Ryan 539; Sarah 65.
BRAGE, Mary 26.
BRAGG, Emma C. 244; Jennifer 493.
BRAMAN, Zeolyde Antoinette Hawes 233.
BRAND, Nellie C. 374.
BRANTNER, Fannie 304.
BRASSEUR, Dale 464; Dale Edward 464; Denise Elaine 464.
BRATLIEN, Anna Emillia 519; Syver J. 519.
BRAUER, Edna Florence 472; George Henry 472.
BRAY, Elizabeth Davis 339; Ida 565.
BRAYLEY, Herbert W. 440.
BRAYTON, Evangeline 494.
BRECK, Susanna 21.
BRECKERT, John 177.
BREED, Elizabeth A. 214; Samuel P. 214; Sarah Flint 214; Susanna M. 214.
BRENNAN, Hazel 513.
BRENTON, Letitia 377, 378.
BRETSCHNEIDER, Emil 479; Myrtle Gertrude 479.
BREWER, Clarence 372; Edward 380; Eva 475; Florence M. 380; Frances Louise 372.
BREWIN, Roger Charles 495.
BREWSTER, Anna 280; Elizabeth Barber 402, 403, 480; Henry Gordon 402; Jacob DeWitt 402; Martha Mary 300.
BRICKETT, Asa 251; Mabel Ermina 251.
BRIDGE, Joseph G. 279.
BRIDGEFORD, George 205.
BRIDGES, Dorcas 89; Rebecca 268.
BRIERY, Olive 365.
BRIGGS, Albert 317; Alice Ellsworth 226;

Annie Felton 226; Artemus 72; Bertha Beatrice 317; Charles Bertram 226; Charles W. 226; Christopher 117; Clara 551; Elda Susanna 547; George 547; Hannah Meriam 72; Hattie Nutting 226; John 117; Mabel Julia 568; Sally 101; William 193; Willis Leslie 226.
BRIGHAM, Flora Augusta 420.
BRINDLEY, Sarah E. 272.
BRINKERHOFF, Margaret 259.
BRITTEN, John Edwin 491, Mabel Nelson 491.
BRITTON, Lucy Diana 329.
BROAD, Elizabeth Ware 130; Martha Maria 130; Martin 130; Oliver 130.
BROADHURST, Richard 543.
BROCK, Mercy 53; Samuel 68.
BRODIE, Helen 337.
BRONLEE, Agnes 541.
BRONSON, Dorothy 430.
BROOK, Emily A. 463.
BROOKS, Caroline Virginia 129; Deborah 511; Hannah 254; Hannah Johnson 136; Henry C. 549; Isaac 163; James 66; Jennie 92; John 136; John Campbell 277; John Melville 277, 278; Julia E. 403; Lefy 163; Mabel 290; Martha 147; Mary Ann 334; Rachel 150; Sarah 98; Stephen 150.
BROTHERS, Ronald Richard 503.
BROUGHTON, Mary 29.
BROUILLETTE, Azilda 484.
BROWN, Abigail 44; Ada 269; Adeline A. 301; Alice 494; Amos 76; Angela Charlotte 465; Annabelle 423; Annie Lydia 264, 382; Archibald 264; Asa 47; Benjamin 47, 88; Bertha Mabel 492; Betsey 36; Beulah E. 311; Charity Priest 55; Charlene Diane 538; Charles K. 409; Charles Oliver 538; Chester 455; Chloe 112; Clara A. 267; Clara Z. 311; Daisy 280; Darius C. 253; Dexter 264, 382, 465; Donald Everett 382, 465; Donald Penrose 416; Edith 340; Edna Frances 469; Eldora 535; Eli 384; Elisha 76; Elizabeth Jane 498; Ella Mabel 384; Ellen 124; Elsie May 471; Esther Francena 264; Eunice 59; Everett F. 311; Everett Ladd 469; Frank Abiel 195, 311; Fred E. 416; George Edward 416; George Everett 264, 381; George William 264; Gertrude Langell 264, 381; Gladys 138; Gladys May 264, 381; Gretchen Elizabeth 465; Harold Welstead 421; Harriet 571; Harry W. 241; Hazel Maude 469, 470; Heidi Maria 465; Helen McIntire 264; Herbert Elmer 195; Ida A. 559; Ida M. 347; Jacob 46, 76; James Lee 503; Jeannie M. 302; Jessie A. 409; Jimmy Dean 538; John 46, 52, 253, 571; Julia (Higgenbotham) 232; Kenneth 549; Laphira 187; Leora 479; Levi 47; Lillian Mabel 264; Lucy Amelia 284; Lucy Elizabeth 264; Margaret Francena 381, 464; Margaret Mary 416; Mark Wayne 538; Mary 37, 76, 121, 196, 197, 258; Mary Elizabeth 474; Maud E. 311; Mehitable 28; Melissa Annette 195; Michael Bo 538; Michele Lynn 538; Nancy 402; Olive 567; Otis Holbrook 471; Pearson 46; Peter Alan 465; Phebe 76; Polly 47; Porter 76; Ralph Loring 469; Rena Marion 469, 474; Reuben C. 106, 195; Richard Alan 382, 465; Rufus 106; Ruth Mary 381, 464; Sarah 76, 147; Sarah Ann 201; Sophia 149; Steven Allen 538; Susan 213, 221; Suzanne Marie 465; Tina Louise 465; Tony Ray 538; Viola Bell 416; Walter C. 208; William 37, 269, 455, 465, 538, 541; William Nelson 469; William Price 421.
BROWNE, Laura Ann (Burroughs) 274.
BROWNELL, Anna Celestia 398, 478; Bela Smith 398; Benjamin 281; Caroline 281; Clifford A. 298; Corinna 382; Edith 298; Elizabeth F. 105; George William 398, 478; Harold E. 298; James 116; Jesse Lee 115; Margaret Lucy 398, 478; Nathan 115; Phila 115; Robert Boucher 478; Stella Viola 398, 478; William Abner 398; William Harold 298; William Henry 178, 179, 297.
BRUCE, Arthur Garfield 377; Donald Arthur 377; Donald Roger 461; Douglas McIntire 377, 461; Elizabeth 167; James 167; James Wheeler 377; Robert Arthur 461.
BRUNELLE, Harry 436; Marguerite 436.
BRYANT, Cordelia A. 260; John 89; Sally 89.
BRYNER, Clifta 504.
BUCHANAN, Dora Elizabeth 457; George 542.
BUCK, Almira 260.
BUCKINGHAM, Amy Arelia 371; Emma 309.
BUCKLAND, Carolyn Joyce 540.
BUCKLEY, Byron Millard 298; Elijah Skiff 298; Francis VanNess 298; Robert Ord 298.
BUCKMAN, Laura 569; Seneca 569.
BUCKMINSTER, Edward F. 119; Lawson 119; Miles S. 100; Sarah E. 100.
BUCKNAM, Abigail Prince 232; Frances M. 254; Peter B. 254.
BUELL, Vernon 307.
BUFFUM, Hannah 554.
BUGBEE, Carl 497; Chloe 71; Cindy 527; Donald 527; Eunice E. 129; Florajean 497, 527; George 527; John 527; Karen 527; Kenneth 527; Larry 527; Marc 527; Perry 497; Richard Allen 497, 526; Robert 526; Roland Wayne 497, 527; Ronnie 527; Sharon 527.
BUKOVAC, Barbara Ruth 482; Frank 482; Mary Jo. 482.
BULGER, Joanna 532.
BULLARD, Ama 183; Ann 22; Anna 37; Moses 37; Nathaniel 37; Ralph 183; Rebecca 69.
BULLEN, Ruth 107.
BULLENS, Ellen Augusta 408.
BULLIS, Martha A. 277; Spencer 277.
BULLOCK, Elizabeth 121; Sarah 147.
BUMSTEAD, Ethel 442; William J. 442.
BUNKER, Edgar M. 240.
BURBECK, John 556.
BURDEN, Alpheus 60, 117, 209; Jesse 60; John 60; Martha 60; Nancy A. 117; Sarah 117, 209.
BURDITT, Charles Warren 153; Francis Henry 153; John 153.
BURDOCK, Elizabeth Lydia 438; Norman Leslie 438.
BUREK, Alan David 464; Barbara Anne 464; Janet Lee 464; Kathryn Jean 464; Kevin 464; Nancy Elizabeth 464; Philip Joseph 464; William John 464.
BURFORD, Martha 359.
BURGESS, Anna 83; Ebenezer 83; Ellen M.

326; Merritt 326; Thomas Francis 460; Velma Eileen 460.
BURKE, Estelle Winneford 320; John F. 320.
BURLEY, Ferdinand L. 313; John Coburn 313.
BURNAP, Abigail 29; Edward 76; Elizabeth 30; Eunice 86; John 30; Laura Harriet 275; Lydia 76; Mary 53; Samuel 86; Upton 275.
BURNETT, Brooke Ann 516; Marguerite 361; Orrin 99; William 361.
BURNHAM, Abner 563; Eliza Ann 172; Elizabeth Ann 343; Elizabeth N. 563; Ellery D. 302; Hannah 562; Louise 302; Obed 563; Oramus W. 283; Rachel 562; Raymond M. 302; Sarah Poor 563; Seth 562; Thomas 283.
BURNS, Brian Scott 511; Garner 511; Hannah 170; Heidi 511; Martha 547; Mary 372; Michael Allen 511; Robert R. 511.
BURNSED, Julia Lillian 249.
BURNSIDE, Jane 337.
BURR, Barbara Carol 490; Edith Luella 396; Gertrude Leland 396; Ira H. 490; Limon 396; Marvin Frank 490; Sidney Aspinwall 396; Sidney Leyland 396.
BURRELL, Flora 522.
BURRENS, Angelica Dorothea 260.
BURROUGHS, Emma Anglin 279, 396; Fred Martin 396; Gyles 36; Hiram Hart 279, 396; Isabella Maria 279; John Holbrook 274; Joshua Bigelow 279; Laura Ann 274, 387; Lovina M. 396; Mary Luella 279.
BURROWS, Ellen 471.
BURTON, Kelli Ann 453; Luke Edward 495; Margaret Olga 495; Ronald 453; Stephen Ronald 453.
BUSH, John 36.
BUSHEE, Denise Marie 527; John Mirma 527; Leonard 527.
BUSHWELL, Albert 567; Imojene 567; Inez 567.
BUSS, Lizzie A. 192.
BUSSARD, Susanna 246.
BUSSEY, Carl Huckins 334; Edward B. 334; Mary F. 360.
BUTCHER, ----- 275.
BUTLER, Afton Duana 547; Ambrose 238; Edwin 544; Frances S. 230; Gary Lynn 547; Glen Ellis 547; Harold DeMonte 547; Harold Samuel 545, 547; Jabez 238; Jolene 547; Lisa 547; Lorin Franklin 544, 547; Lucy 237; Marion DeEsta 547, 551; Ona Lee 547; Orland Glen 544, 547; Orland Lewis 547; Patience Lovisa 541; Richard Edwin 547; Sally Hai Eun 547; Samuel Richard 544; Sybil Theresa 545, 547; Virginia Lydia 545, 547.
BUTLES, Julia 97.
BUTMAN, Benjamin 35; Elizabeth 35.
BUTTERFIELD, Edmund H. 148; Edward 148; Emma Fannie 363; Milton S. 390; Orrie Western 390; Riley H. 148; Weston Isaac 363.
BUTTERWORTH, Nancy Maria 183; Noah 183.
BUXTON, Abbie A. 100; Abbie E. 100, 189; Adna 62; Albert A. 100, 188; Alice Ella 189, 306; Alvah George 306; Bartholomew 18; Burpa C. 151; Charles M. 100; Deborah 57; Ebenezer 145, 253; Eli 53, 99; Elijah 160; Elizabeth 85; Emily Indiana 100; Enos 57: Eunice 18, 30: Eunice M. 151; Florence Amelia 253; Frederick 239; George Henry 160; George Sumner 189, 306; George W. 100, 188; Harriet Frances 239; Helen Louise 306, 413; Henrietta E. 100, 189; Indiana 53; Joel 53, 100; John 18, 23, 30; Kate Elizabeth 189, 306; Margaret 18, 23; Mary Ann 145, 253, 330; Mary Melvina 100, 188; Melville S. 100, 189; Nellie Elmira 100, 188; Rachel 18; Rowena J. 100, 189; Ruth Miriam 306; Sally Joan 306; Stephen 53, 62, 85, 100; Sumner E. 100, 189; Timothy Russell 30, 53; Washington 145, 253; Washington Wallace 253.
BUZZELL, Gloria Ann 452; William 452; William Henry 452.
BYBEE, Cecil 546.
BYERS, Bernice 477; Felix D. 477; Helen 477; Sarah 337.
BYRNES, Maria Ann 258.

CADY, Anjanette Higgins 308; Ann Estelle 415; Arthur Russell 308; Clarence W. 349; Dumont Arthur 308; Edna Alice 308, 415; Eva Clare 415; Horatius 308; Sarah Anna 308, 415; William Penrose 308, 415.
CAHILL, Ellen Bedelia 214; James 518; Joseph 518; Lynne 518; Matthew 214; Richard D. 518; Stephen 518; Susan 518.
CAHOON, Carolyn Emily 207; Charles Shaw 207; Frances Simmons (King) 305; Harriet L. 560.
CAIN, Louisa 141.
CALDWELL, Abraham 65, 66; Anne 66; Betsey 66; Ebenezer Bowditch 66, 121; Elizabeth 66, 121; Eunice 66; Hannah 121, 218; Jacob 65, 121, 218; John Brown 121; Mary 66, 121; Stephen 66.
CALKINS, Amelia Elizabeth 433.
CALL, Cara 551; Stainer 551.
CALLAGHAN, Joan Maureen 423, 492; John Edward 423; John Ivory 423; John Patrick 423; Trace Lane 423.
CALLAHAN, Isabel 445; James Henry 386.
CALLOWAY, Ellen 388.
CALLOWHILL, Anna C. 511.
CAMBER, Myrtle 372.
CAMERON, Annette 400; Mary C. 518; William Chisholm 400.
CAMPBELL, Adaline 192; Elizabeth Ann 264; John 157; Margaret Ellen 418; Mary Jane 157; Melinda Sue 523; Rhoda Elizabeth 371; Robert 569; Sally 569; Travis Leon 523.
CAMPHOUSE, Arie D. 551; Harry O. 551; Katherine 551; Oscar Lee 551; Russell Calvin 551; Russell Don 551.
CAMPLIN, Kenneth 417; Kenneth W. 417; Peter 417.
CANNEY, Ella Gertrude 236; Sharley Abby 236; William Henry 236.
CANNON, Benjamin 126; Doris Elizabeth 533; George 126; Lawrence Francis Dewey 533; Marguerite 458; Thomas 126.
CANTWELL, Eileen Mary 513; George James 513.
CAPEN, Edmund 209; Hugh 111; Julia Ann 209; Sarah 111.
CAPIK, Lorraine Marie 423; Mike 423.
CAPLE, Henry 111; Nettie 111.
CAREY, Carl Raymond 392; Cathleen Rus-

sell 382; Charles P. 392; Emily 392; Frank Albert 392; Joseph Robert 382; Timothy 382.
CARLETON, Agnes May 344; Edwin Osco 178; Emma Gertrude 344; George Harvey 344; Hannah 159; Harvey Percy 344; Ira 163; John Harvey 344; Joseph 178; William 163; William Irving 344.
CARLSON, Barbara Ann 513; C. Emil 513; Emily Augusta 366; Vive Gunhill 551.
CARMICHAEL, Alice Elnora 399.
CARON, Helene Clarabel 520; Louis A. 520.
CARPENTER, Ada 201; Alden Plimpton 434, 500; Alfred 201; Alice 296; Amanda 203; Bessie Lydia 428, 494; Betty Jane 494; Caroline Eliza 211, 331; Charlton Anderson 548; Clarissa M. 59; Clovis Leon 428, 494; Cynthia Grace 413; David 211; Doris 494; Ebenezer 567; Edward 494; Edward Francis 211, 331; Elizabeth W. 229; Ellen Vivian 434; Elmina Maria 250; Frances 494; Harry W. 330; Horatio 301; Howard Kenyon 428, 494; Jasper 567; Jerusha 33; John 211, 494; John Butler 211, 331; Joseph White 428; Leonard 330; Lois 494, 524; Lucia McIntyre 567; Marcus W. 330; Martha E. 330; Mary 567; Mary Cordelia 211, 331; Maureen Louise 500; Millicent 494, 523; Myrtle Vinne 434; Olive 60, 116; Otis Eddy 331, 434; Philomine 430; Richard 494; Rosa Lilla 211; Sabin Sayles 428; Seth L. 330; Simeon 33; Susan Emily 301; Tyler Ernest 331, 433; Vinnie Annabelle 331, 432; Willard 567.
CARR, Bertha Marion 322; Gertrude Agnes 473; Harold A. 448; Homer Denison 436; Jane 114; John P. 114; Loammi Baker 322; Patrick 473; Robert Sherwood 436; William J. 448; Winthrop Wyatt 436, 501; Wyatt 436.
CARRAWAY, Charlotte E. 383; Fred A. 383; Joseph 383.
CARROLL, Bernard 355; Charles 355; Mary 23; Winifred 457.
CARSON, Abbie M. 302; Barry 464; Nina May 462; Robert Marvin 522; William Albert 522.
CARSTENSEN, Lena 429.
CARTELLI, Joseph 368; Richard 369.
CARTER, Alice 161; Catherine 84; Elizabeth Elvira 422; Gertrude Bernice 481; Harry England 182; Israel Nichols 84; John 84; Lucy Estelle 524; Rose Virtue 363; Sarah 79; Susan N. 146; Thomas William 481; William 84.
CARTWRIGHT, Cora Luella 457.
CARVER, Hermon George 494; Mildred Evangeline 494.
CARVILLE, Frank 241.
CARY, Barnabas 70; Pamelia 70; Sally 31, 32; William 32.
CASE, George Bacon 429; John Cahoun 429; Kenneth P. 410; Laura Ann 306; Rhuama 55; Rosalind Corwin 352; ----- 94.
CASEY, Mary 518.
CASS, Bessie 412; Francis 338; Lucy A. 338.
CASTEEL, Benjamin Franklin 309.
CASWELL, Sarah Elizabeth 342.
CATE, Martha S. 344.
CATES, Alfred T. 139; Bessie 513.
CAUFIELD, Chloe 541.
CAVANAGH, Winnifred 393.
CAVANAUGH, James 266; Leo 266.
CAYFORD, Benjamin 455; Kenneth 455.
CHADWICK, LaForest W. 452.
CHAFFEE, Mary Jane 412.
CHAFFIN, Joseph 278; Julia Ann 278.
CHAMBERLAIN, Bernice 398; George 353; Mary 398; William 566.
CHAMBERS, David 40.
CHAMPLIN, Frank Smith 360; Percy Vern 360.
CHANDLER, Abel 73; Abial 73, 135; Achsah 73; Alfred H. 241; Alfred Hathorn 135; Amy 135, 240; Andrew Joel 242, 364; Anna Louisa 241, 362; Arianna Rosalina 242; Arthur Henry 241, 362; Barbara Ellen 364; Betsey Wilson 135, 240; Carrie Viola 242, 363; Charles A. 241; Charles Abial 135, 242; Charles Franklin 242; Charles Henry 135, 241; Clara 242; Clara M. 241; Clyde Andrew 364, 452; Colby Hackett 364; Daniel Prescott 364, 452; Daniel Wilson 135, 242; David H. 241; David Holt 73, 136; Davis Holt 135; Deborah Helen 135, 241; Dolly Holt 135, 242; Ebenezer 53, 73; Edna Bennett 135, 240; Edward Francis 136; Eliab Andrew 136; Elizabeth Eloise 136; Ernest George 242, 364; Eudora E. 240; Eunice 53; Fanny Pratt 135, 242; Flora Sophia 241, 362; Flossie M. 242, 364; Franklin Small 136, 243; Harriet Malvina 136; Hattie Louisa 136; Hayden Ernest 364, 453; Ina E. 243; Jane Wilder 451; Joel 73, 135; Joel Henry 135, 241; Jonas Oaks 135, 243; Joshua Bartlett 135, 242; Julia Ann 135, 241; Kerry Hayden 453; Laura Belle 241, 362; Mabel Osceola 242, 364; Margaret 246; Marion 568; Mary Elizabeth 452; Mary Ella 136; Mattie Louise 364, 452; Millie Florence 241; Nathan 73, 136; Phebe Emma 136; Richard Clyde 452; Roscoe Daniel 242; Ruth Ella 136, 243; Sarah 73; Sarah Jane 135, 242, 243; Thirza Helena 364; Thomas 73, 135; Thomas Willard 135, 240, 241; Timothy Tripp 135, 241; Vincent Hodgkins 362, 450; Virginia Maybelle 362; Walter Erwin 242; Willard Morse 135, 243; William Purinton 451.
CHANEY, Marion 251; Nelson W. 251.
CHANNEN, Etta 466.
CHAPIN, Almira 54; George P. 230; Walter P. 230; Zurbiah 55; ----- 165.
CHAPLIN, Benjamin Adams 221; Ernest 342; Flora Adriane 441; Frederick W. 342, 440; Inez E. 440; Mildred C. 440; Ruth 150; Sarah M. 221; William Brown 221, 342.
CHAPMAN, Amos 455; Ann 537; Elizabeth Anne 455; Jerry Scott 514; John Cayford 455, 514; Kenneth Cayford 455; Lois Marinda 186; Mary 65; Ralph Bridges 518; Ralph Warren 518; Sally 48; Sarah 556; erna Audrey 536; Viola Frances 518; Wilbur W. 518.
CHARD, John 60; Mary Eliza 198.
CHAREST, Azilda Adelle 484; Natalie Jean 484; Pierre Octave 484; Victor Cushman 484; Victor Octave 484.
CHARLTON, Mary 73.
CHASE, Aquilla 557; Asa 56; Benjamin 72, 134; Bertha H. 245; Bradford 133; Cedric

Grant 257; Charles H. 274; Charlotte 207; Clarence Bartlett 355, 445; Cristin Marie 508; Doris Fern 355, 445; Earnest E. 245; Edward 245; Eliza Ann 273; Elizabeth 557; Elsa Norman 504; Esther 285; George Amasa 355; George Henry 273; Geraldine Elizabeth 508; Hannah 138, 153; Hannah U. 158; Helena 374; Henry Elmore 134; Herbert G. 257; Herbert Gibson 257; Herbert L. 257; James Bradford 508; John Amasa 355; John Randall 445, 508; Joshua 134; Leon Goss 257; Lepha B. 245; Luke 133; Mary 57; Mary Angeline 133; Miner 557; Myrtis Irene 355, 445; Phillip Minot 459; Polly 56; Raymond Chandler 504; Samuel C. 273; Sarah 72; Sarah Adaline 133; Seth 30; Thomas Wilson 173; Timothy Holt 134, 239; Virginia 459; William Bartlett 508; William Wirt 134, 239; Willis W. 239; Wilson 173.

CHAULK, Frances Mary 503; Lawrence 503.

CHAUNCEY, Josephine H. 254; Samuel D. 254.

CHEEVER, Isaac 23; Mary 556; Sarah 35.

CHENEY, Caroline 96; Hannah Danforth 569; Isaac H. 279; Joel 96; Maria 279; Stephen Danforth 569.

CHESHIRE, Emma Frances 418.

CHESTER, Elizabeth 569.

CHICK, Annie 534, Lillie B. 504; Margaret 18, 23.

CHICKERING, Charles 73.

CHILCUTT, Aquilla Marlin 478; Lynn Marlin 478, 521; Merle Marlin 478.

CHILD, Alonzo 338; Kate 338; Mary Emma 338.

CHILDS, Alberta Hart 496, 526; Arthur Howe 496; Beverly Lena 496, 526; Ellen Marie 375, 458; Harriet F. 343; Lynn Artha 496, 526; Marion Rice 375, 458; Martha Rice 459; Walter Harrison 496; William Benjamin 374, 375, 458; William Garland 375.

CHIPMAN, George Lincoln 255; Georgietta 255.

CHRISTENSON, Lewis 407; Marvin Helge 407; Sharon Lynn 407.

CHRISTIAN, C. 554.

CHRISTMANN, Elizabeth 419; Frederick 419.

CHUBB, Chloe 55.

CHUBBUCK, Florence Cecelia 208; John Russell 208.

CHURCH, Gertrude Nellie 423; Joseph T. 423.

CHURCHILL, Anna Frances 341; Benjamin Franklin 479; Bert E. 191; Eunice 341; Lizzie Willard 341; Lydia Mason 341; Mehitable Helen 341; Otis 191; Phebe Margaret 521; Robert 479; William Everett 341; William Henry 341; William Otis 191; Zella M. 191.

CICCI, Maria 491.

CILLEY, Frank C. 169; Mehitable 117.

CINOTTE, Jayme Nicole 539; Tara Danielle 539; Terrence John 539.

CLAIRMONT, Donald 528; Leonard 528; Marjorie Jean 528; Viola Mary 529.

CLANCY, Ardella Lydia 461.

CLAP, Eleanor 218.

CLAPP, Almin 198; Almin Barnes 198; Granville W. 377; William E. 377.

CLARK, Abby Frances 245; Abigail M. 169: Albert 195, 274; Albert Bangs 291; Albert W. 291; Alberto P. 355; Allen 274, 392, 393; Avis 392; Bryan Lewis 546; Calvin 252; Caroline E. 97; Charlotte (Gilchrist) 543; Elizabeth 52; Ella Sadie 291; Emma 468; Eunice 70; Fanny M. 390; Florence Mabel 274, 393; Gail Ellen 511; Gary Lawrence 546; George 273; George E. 324; George Richmond 453; Hannah 74; Harry N. 512; Herbert Stanley 274, 392; Hugh Dean 511; Ida May 273; Jeffrey 546; Jeremiah 52; Joel Alanson Blanchard 453; Joseph 245; Kristy Lyn 546; Lawrence Hall 546; Lucy A. 258; Martha Adella 195; Mary Emma 252; Mary J. 333; Max Lewis 546; Nancy 567; Olin Sargent 355; Peter Moses 546; Phebe 38; Ralph Alberto 355, 445; Reed Paige 261, 379, 380; Robert Aldworth 445; Robert W. 324; Sadie 450; Sallie 116; Samuel 160, 551; Susan P. 135; William 160, 261; William Lee 512; William Murray 453; ----- 421, 469.

CLARKE, Daniel William 418; Elizabeth Fowler 275; Elvira 184; Ernest George 492; Julie Earle 418; Luzerne Foote 275; Robert George 492; Wilfred James 492; Winifred Ormsby 425.

CLASSON, Elizabeth A. 496.

CLAY, Susan Belle 467.

CLEMENT, Abbie M. 263; Abby 147, 255; Abigail Ida 404; Anna 147; Charles Henry 353; Elizabeth Jessie 421; John 147; John M. 147; Jonathan Pierce 147; Lendall Underwood 147, 255; Samuel Stevens 404; Sarah Josepha Hale 238; Sylvia May 353; Zenas 238.

CLEMENTS, Alice 465; Mercyette 333.

CLEMONS, Abbott L. 105; Abijah 48; Alpheus 31; Anna 31; Asa 31, 48, 55; Asaph 31; Calista 55; Calvin 31, 55; Caroline A. 321; Caroline Matilda 104; Catharine 55, 105; Charles Patterson 55; Chester 55, 105; Clarissa 55; Clarissa Chubb 55; Cynia 55; Damaris 30; Ebenezer 31; Eli 55, 104; Eli Owens 105; Elmoine D. 105, 194; Eunice 31, 55, 106; Garnett R. 105; Huldah 31; Isaac Turner 55, 105; Jeremiah 55; John Warren 104; Joseph 30, 48; Lowell 105; Lucy 30, 31; Margaret M. 55; Mary Amelia 55; Mary Celista 105; Mary Eliza 55; Moses 31; Persis 31; Philip 31; Phillepina 55; Polly 31, 55, 105; Rachel 55; Reuben 31, 55; Rhoda 31; Roscoe W. 194; Ruth 31; Salem 48; Samuel 321; Simeon 55; Sophia Diantha 105, 195; Syrna 55; Thomas Jefferson 104.

CLEVELAND, Alvin Albert 356; Bennett William 447; Chester 392; Daniel 392; Deborah Celia 447; Dency L. 385; Dorothy May 472, 518; Everett Warren 472; Harold Warren 472, 473; Jan Virginia 447; Matthew Alvin 447; Viola Hazel 472; Virginia 356, 447; William Alvin 356, 447.

CLEVERLY, Amelia Frances 337; Mary Ellen 549; William 337.

CLIFFORD, Harriet V. 136; Susannah Deborah 547; Wells W. 136.

CLIFTON, Frances Vaskti 426; Thomas 426; ----- 432.

CLINE, James H. 237; James Henry 237;

Mary Ballard 237, 357.
CLINES, ----- 36.
CLOUGH, Annie D. 374; Ella E. 504; Fred 504; Irene Isabel 504; Walter Sibley 504.
CLOUSE, Emma 280.
CLUFF, Jeremiah 268; Moses 268.
CLYNES, Katherine 501.
COADY, Margaret 447.
COATES, Viola 252.
COATS, Alice Miriam 252; William Nolan 252.
COBB, Clara Belle 334; Clara M. 334; Samuel 334; William 334, 507.
COBER, Anna Belle 319; Harvey Newton 319.
COBURN, Amasa Kingsbury 207; Benjamin 355; Grace Putnam 287; Herbert Dightman 355; Herbert Eugene 314; Herbert William 314; Louisa 313; Nancy A. 207; Sarah C. 263; Stephen Chapin 287.
COCHRAN, Alfred 524; Grace 524; Mary Ann 281; Thomas 281.
COCHRANE, Emma Ann Eliza 412; William 412.
COCHRON, Louisa 396; Thomas 396.
CODDING, Josiah 70; Samuel 70; Rhoda Matilda 70; Sarah Louisa 70, 130.
CODDINGTON, Emogene 495.
CODMAN, Willard W. 122.
CODY, Angeline 295; Lucinda 262.
COFFIN, Charles G. 235; James 158; John 270; Mary Elizabeth 235; Mary P. 158; Susan 162.
COFRAN, Mary Anne Martin 324.
COGAN, Lucinda 252.
COGGAN, May 316.
COGSWELL, Louis Kidder 218; Mary 559.
COLBATH, John Orin 465; Mary Jane 465; Mary Jane (Long) 268.
COLBURN, Dexter 331; Emma L. 405; Ephraim 137; Ezra Samuel 331; Leonard 237; Lucy 165; Lydia 195; Maria M. 237; Myra Lillian 331, 432; Otis H. 137; Reuben 137; Susanne M. H. 472.
COLBY, Archelus 80; Belle Franklin 384; Hannah D. 271; John 384; Mary Abby 242; Patty 80; Sarah H. 146; Sarah Jane 266; William Henry 465.
COLE, Andrew B. 145; Ethel Mae 414; Harriet I. 440; Kalista Ann 308; Lizzie 145; Lola 542; Millie 145; Susie E. 145.
COLEGROVE, Wilda Myra 540.
COLEMAN, Adrian 543; Asa 543; Bertha 543; Clarissa 543; Corinthia 315; David L. 315; Donna Ruth 546, 551; Elva 543; Frederick 315; George Moroni 543; George Theodore 543; Harrison Edward 315; Herbert 543; Joseph Harrison 315; Margaret Sarah 373; Mary Reeves 542; Moroni 543; Oscar 543, 546; Sarah Roberts 315; William 373, 560; William Raymond 560.
COLLER, Jemima 22; John 22.
COLLEY, Bernard Trant 238.
COLLIER, Anna B. 162; Caroline M. 162; Ezra 113; James 162; James M. 162; Margaret 525; Warren 113.
COLLING, Cecelia Hannah 562; Charles Kellaway 562.
COLLINS, Abbie J. 184; Ann Taber 155; Clara Elizabeth 365; Daniel Otis 155; Edith Bell 494; Elizabeth 65, 66; Honora 387; Mary E. 442; Nancy Olive 453; Samuel 365.
COLLSON. Harriet E. 90; Mary Ann 90; Nancy Jane 90; Warren 90.
COLLUM, Henry L. 187.
COLOMB, Connie 374; Etienne Christopher 254; Lewis 254; Louis Etienne 374; Louis Randolph 254, 374.
COLONY, Annie 285.
COLPITTS, Bertha Louise 361; Wesley 361.
COLSON, Lillian May 459.
COLVILLE, June Frances 483.
COMINS, Naomi 95.
COMPTON, Sarah 203.
COMSTOCK, Dauphin White 166; Ethel Mary 282; Everett Dauphin 166, 282; Freeman Jonathan 282; Gertrude Hart 166, 283; Louis Everett 282; Mary Roancy 358; William 166.
CONANT, Carrie May 377; David 368; Dolly 109; Margaret 368; Rachel 283; Rachel H. 368; Warren 368.
CONDON, Annie 373.
CONDY, Julie 257.
CONEY, Lucy 502; Rebecca Walton 290; Sarah Ann 226; Susan 136.
CONGAR, Harriet 107.
CONGDON, Lena May 496.
CONKLIN, Earl 309.
CONNELLY, Elizabeth B. 294.
CONNORS, Jennie Franes 306; Martin 368.
CONVERSE, Daniel 93; Eliza Ann 93, 182; Elliot 93; Frank J. 183; Hannah 146; Jacob 146.
CONWAY, Jennie Emma 188; Roger 188.
COOK, Alice Francoeur 129; Artemesia 247; Arthur S. 405: Calvin B. 403; Caroline F. 275; Charles Calvin 403; Daniel 69; Daniel Addison 69, 129; Dorsey Lewis 406; Edith F. 405; Edward 563; Estelle 485; Ethel 508; Eunice 69; Frank A. 290, 405; Frederic Newton 418; Frederic Rufus 418; Grace 254; Harley P. 405; Harriet W. 290; Herbert Orange 290, 405; Horace 469; James Dearborn 290; James Warren 290; Jeremiah Coney 290; John 166; Judith 13, 14; Livinia Amelia 282; Lizzie G. 290; Marcus Lafayette 144; Marion 508; Mary Ellen 365; Mary Margaret 498; Matilda 144; Maud 405; Moses 555, 563; Nancy Vienna 406; Nelson 247; Oliver Bugbee 129; Sarah Roxanna 166; Thomas J. 78; William 555; William F. 290.
COOKE, Mary 14.
COOL, John N. 367; Lois Alteen 367.
COOLEY, Dorothy N. 326; Henry W. 326; Sarah Ann 361.
COOLIDGE, Martha 180; Mary Carter Brewster 223.
COOMBS, Eva Eliza 306; Jane 238; Thankful 95; Walter William 306.
COOMES, Flavia 193.
COOPER, Beatrice 357; Buford 432; Cleo Revill 552; Darren Leavitt 552; Edwin 231; Elizabeth 29; Gregory Edward 463; Howard Buford 432; Jean 505; John William 432; Julian William 329; Katherine 55; Larry Drue 552; Leon C. 505; Margaret Eleanor 463; Sarah 49; Wade Alan 552; Wallace Clement 463.
COPELAND, Frederick William 376; George Wiggin 225; Mary Hamilton 473; Nancy 376; Otis Watson 225; Susanna 120; William

Garvin 376.
COPEMAN, Catherine 469.
COPEN, Nancy 201.
COPLEY, Louise 340.
COPP, Charles 255; Mary 563.
COPPERBERG, Emma C. 224.
CORBEY, Jane 389.
CORBIN, Amelia Ann 108; Asahel 29; Eunice 111, 203; Jabez 111; Jonathan 111; Julia Ann 105; Lucian 108; Lucian Bonaparte 108, 200; Maggie Louise 204; Rhoda 29; Robert 111; Roxalana 108, 200; Rufus 108, 111, 204; Rufus Ephraim 108, 200; Ruth Ann 203, 320; Susan 105; Timothy 105; Walter 111, 203.
COREY, Dorothy 510; Elizabeth 16; Hannah 186.
CORLISS, Kate D. (McDonald) 176.
CORNELL, Cornelia Waitstill 211; Emmor 211.
CORNWELL, Edwin Earl 406; Edwin West 406; Enid Irene 406, 482; Helen Alvira 406, 482; Jeannette May 406, 482; Miriam Almira 406.
CORON, Joseph F. 565; Mary E. 565.
CORROON, James Francis 424; Mari Veronica 424.
CORSON, Anna O. 361; Bessie K. 361; Betsey Adelaide 240; Calla H. 362; Celia P. 362; Charles 240; Charles Leslie 240; Cleba 362; Cyrus Elden 240, 361; David Ansel 240, 362; David H. 240, 362; David L. 361; Dora Edna 240; Emma Annette 240; Exie C. 361; Flossie M. 361; Herbert Lester 240; James 240; James Byron 240; James H. 240; Laura E. 362; Leon L. 240; Lilla Frances 240; Lonie B. 361; Minnie Florence 240; Moses 240; Nellie Olive 240; Nettie E. 361; Perley 361; Sally 505; Terry E. 361.
CORWIN, Benn Milton 283; Earl Lewis 399; Edward Comstock 283, 400; Harold Benn 283, 399, 400, 479; Howard Dauphin 283, 399; James 479; Milton Nelson 283; Nancy Ann 400; Thomas Edward 400.
CORY, Almeda 90.
COSGROVE, Lizzie 286; Peter 286.
COSTELLO, John Mark 416, 488; Kathleen Ann 488; Mark Stephen 416; Patricia Ann 416, 489; Susan Valere 488; Thomas Leroy 416.
COTTER, Sylvester B. 469.
COTTON, Luther 29; Mary Pauline 308; Milven 30.
COUCHER, Desta 550.
COUGHLAN, John 316; Louise May 316.
COUPER, Jennie Viola 294.
COURRIER, George E. 272; Lizzie Bell 272.
COUTURE, Darlene A. 509.
COWAN, Ruby 422.
COWDIN, John 84; Mary Conner 162, 163; Sophia 84; Thomas 84.
COWDREY, Eliza K. 151; Hannah Shepley 150, 151; Jacob 151.
COWING, Charles Wesley 114; Wesley 114.
COX, Albert 275; Anita Beth 494; Dorothy Ellen 524; Eleanor 160; Everett Roland 494; Frederick George 494; Lawrence Raymond 494; Nancy Alice 494; Roella 521; Rufus Wiles 494.
COXON, Elizabeth H. 333.
COYE, Archibald 52; Elizabeth 52.
COYLE, James 381; James Joseph 381.
COYNE, Mary Elizabeth 356.
COZENS, Mary 204.
CRABBE, Alice Jane 128; William 128.
CRAFT, Abiather 53, 99; Calesta 99; David 53, 99; Diana 99; Edna Adele 312, 418; Esther 187, 306; George Hyde 312; Jeanette 187, 305; John 53; John W. 99, 187; Joseph B. 312; Julia E. 187; Laodica 99; Lena May 312, 418; Lucina 99; Lucius 99; Lucy 99; Lydia 53; Mary Amanda 187, 305; Patience 53; Persis 53; Sarah 99; Sophronia 99.
CRAFTON, Gene 268.
CRAGIN, Frank 74; Mary C. 74.
CRAIG, Clarissa Perkins 226; Edward 91; Samuel 226.
CRAM, Emma Fannie 290; Fred 513; Margaret 513; Solomon 290.
CRANDALL, Christopher Saunders 255; Clara Belle 255; Floyd A. 411; Ruth E. 411.
CRANDELL, ----- 312.
CRANE, Caroline 394; Lucia E. 435; Ruth 166; Stephen 106.
CRAWFORD, Charles 257; Daniel Taft 184, 302; Dwight Luther 302; George Washington 302; John 257; Minerva Calista 302; Oscar 184.
CREGGER, Arthur 544; Dorene 544; Floyd McCullic 544; Franklin 544; Harry 544; James Floyd 544; Leonard 544; Mary Alice 544; Robert Franklin 544; Vida 544, 546; William Jennings Bryan 544.
CRESSEY, Amos 286; John Young 286.
CRESSY, Aaron 558; Aaron T. 559; Aaron Tyler 558; Agnes M. 559; Albert Thurston 558; Alden 558; Augustus H. 559; Benjamin 557; Benjamin F. 558, 559; Bessie 559; Charles E. 559; Eben Flint 558; Enoch Thurston 558; Everett T. 559; Fanny 557; George Henry 558, 559; George Sias 559; Hannah 557; Hannah Whittier 558; Henry W. 559; Irving W. 559; Jonathan 557; Julia Ann 558; Leroy 559; Louisa E. 559; Lucy McIntyre 558; Lydia 557; Mabel A. 559; Maria J. 559; Marion P. 559; Nathan 557; Nellie F. 559; Nelson F. 559; Rebecca E. 558; Rebecca L. 558; Ruth A. 559; Sally 558; Sarah S. 558; Susannah 557; William A. 558, 559.
CRISPIN, Richard 26.
CRISTUK, Stephanie M. 510.
CROCKER, Barto 502; Charles Thomas 277; Kathleen 502; Kendall Fox 277.
CROCKETT, Henry 363; Sadie Rosanna 363.
CROFT, Albert Ernest 414; Raymond Ernest 414; Sharyn Rae 414, 487.
CRONIN, Annie 266.
CROSBY, Clara E. 442; Clarence Eugene 448; Minnie Elvira 448; Prudence 39; Sarah 138.
CROSS, Albert E. 271; Charles 160; Eliza A. 160; Emma E. 160; Frances 157; Frank 271; Frank Eugene 340; Isabella 160; John 157, 160; John Perkins 160; Julia Ann 157, 386; Leslie E. 271; Samuel B. 160; Susan 145.
CROSSMAN, Cornelia 569.
CROUCH, Edwin L. 305; Roena 305.

CROUNSE, David W. 177.
CROWELL, Hiram 327; Wesley Vail 327.
CROWLEY, John 516; John Sarsfield 480; Joseph Murray 480; Lila M. 516.
CRUNKLAW, Burton 303.
CULLIS, Alfred T. 361; Annie Louise 361.
CULPIN, David 495; Leslie 495.
CUMMINGS, Abigail 100; Carleton Whittemore 277; Carolyn R. 395; Edward Josiah 277; Evelyn 277; Jephtha 278; Josiah 277; Maria Franklin 341; Martha Fletcher 278; Stanley Robinson 277, 395; William 228; -----, 452.
CUMMINS, Erna Valere 308; Marilyn Louise 508; Millard 508; Salmon 308.
CUNNINGHAM, Charles 132, 237; Charles Curtis 237; Curtis 132; Dudley 444; Franklin Newell 351, 444; Guy 351; Hannah 132; Julia Ann 132; Lydia Abigail 132; Martha Elizabeth 132; Mary Kimball 132; Nelson 132; Richard Kimball 132; Ruth 352; Sarah 132; Sybil Kimball 132; Sylvester 351, 443; ----- 280.
CURL, Patricia Lee 366.
CURLEY, Annie Theresa 380; Peter James 380.
CURRAN, Lillian Amelia 233; William H. 233.
CURRIER, Lillian Marion 265; Nancy M. 153.
CURRY, Basil E. 361; Ethel 309; James 160; John Wray 309; Samuel S. 160; Thomas H. 361.
CURTIS, Arthur L. 412; Diana 134; Elmer Henry 486; Emily 98; Florence Viola 486; Henry I. 412; Huldah 52; Israel 83; Jared 28; Louisa P. 105; Mehitable 29; Mildred Hattie 486; Nettie M. 412; Phebe 23; Samuel 28; Sarah 83; William H. 412, 486.
CUSHMAN, George Lincoln 409; George P. 409; Grace Lillian 409, 484; Vesta 190.
CUTHBERT, Glen 406; Miriam 465.
CUTLER, Albert Warren 150; Ann 13; Charles 275; Clara Bessie 150; Emily 357; Fanny S. McIntire 149; George 275; George Arthur 149; George Washington 149; Isaac 149; Mary Frances 149; Sarah Jennie 150.
CUTTER, Marion Oakes 472; Ruba Eveline 291; Sarah Anderson 285; William Henry 472.
CYR, Alfred 534; Ann Maria Cecile 534; Dora 511.

DADMUN, Luella J. 278.
DADOURIAN, Haroutune Mugurdich 401; Magurdich 401.
DAGG, Isabel Ada 460.
DAGGETT, Hannah 39, 72; Samuel 39.
DAHL, Charles Andrews 444; Henry George 444; Norman Newell 444.
DAIGLE, Phyllis 455.
DAINES, Marcia 551; Rendel M. 551.
DALE, Betsey 129.
DALEY, Mary 415; Vernon D. 415.
DALRYMPLE, James 118.
DALY, Annie 416; Mary Ellen 467.
DAM, Alvah W. 291; Anna Sophia 291.
DAMON, Bessie 359; Betsey 88; Charles Warren 390; Deborah 77, 78; Eva 390; Frank L. 359; Isabelle Celestia 192; Mahlon French 192; Marion W. 359; Susanna 145; Tamah 154; William J. 390.
DAMOND, Sarah 269.
D'ANCONA, Esther 295.
DANE, Elizabeth 108; Elizabeth A. 108; Hannah 40; Henry 108.
DANFORTH, Mary Elizabeth 348; Phebe 70; Samuel Gray 348.
DANIELS, Elizabeth 15, 155; Joseph 15; Lucinda 289; Marion Angeline 131.
DANNEY, Emma 465.
DANSIE, Evern 551.
DARCY, Philip G. 420.
DARE, Mary M. 136.
DARLING, Lydia (Knight) 204.
DARRAH, Chancy 408; Charlotte M. 408.
DARTT, Albert Edward 413; Ralph Earl 413.
DAUPHINE, Mary 389.
DAVENPORT, Addington 68; Bruce I. 243; Burton A. 243; James 68.
DAVIDSON, Bessie Elizabeth 419; Cora Belle 428; Hans 293; Harriet Caroline 244; Harry Raymond 407; John Francis 428; Margaret Caroline 293; Russell Hartman 407; Sarah 246; Simeon 419; Vance Lusk 244.
DAVIS, Abigail S. 113; Alvah Barbour 315; Amanda M. 107, 198; Ann Maria 92; Anna 280; Anna Lucile 280; Arthur Waterman 199, 316; Asa 212; Barbara 516; Blanche Maude 199; Byron R. 212; Carlia Julina 199, 316; Charles 107, 199; Charles Fred 199, 315; Charles G. 316; Charles Nelson 199, 317; Chester Coughlan 316, 421; Chester Wakefield 107, 199; Clara Bell 280; Clarence 398; Corintha 107, 198; Daniel 343, 362; Daniel D. 280; Daniel Raymond 534; Dexter Harlan 317, 422; Dexter Salem 107, 199; Donnabeth Mary 534; Dorothy 421; Dresser Leprelate 212; Durwood Harlan 422; Ebenezer Bennett 150; Edward Madden 315; Effie 399; Electa C. 107; Elizabeth 421; Elizabeth Jane 428; Elvira 107, 197; Emily 107, 198; Emily Frances 237; Emma 195; Emma Alice 199, 316; Ernest H. 280; Ettie 107; Geneva 280; George F. 198; George Franklin 212; George Gibbs 107, 199, 315, 420; George H. 107, 198; George Monroe 199, 315; Gertrude Constance 501; Hannah 47; Hannah P. 97; Harlan Kyte 422; Harold H. 315; Harriet 110; Hazel B. 361; Helen Loretta 107, 199; Herbert Briggs 317, 422; Huldah Hadlock 342; Ida 107; Ivan A. 361; Jean Elizabeth 315; Jennie Lucresie 327; Jephthah 56, 106; Job S. 284; Jonas 47; Jonathan 113; Joseph 56, 150, 237; Joseph Lysander 150; Joshua 301; Juanita May 280; Julia Ann 341; Julia E. 280; Kathryn 316; Lauriette 212; Lana J. 199; Lester E. 316; Lillian May 280; Louisa 107, 198; Lucinda 110; Lucius Barbour 316, 421; Lucy Emily (Tucker) 146; Lura 56, 107; Margaret 421; Marguerite Maxine 315; Maria A. 212; Mark Roger 534; Martha 187; Mary 47, 56, 106, 113; Mary Frances 284; Mary Jannette 107, 199; Mary Lavina 343; Millia 324; Minnie M. 198; Moses 56, 107; Nathaniel R. 280, 398; Nellie 107; Nelson Herbert 422; Oliver F. 361; Oscar 255; Oscar D. 255; Otis 327; Patricia Margharta 315; Pearl 398; Peter 47; Raymond Clifton 534; Richard Eugene 315; Roba 56; Robert

George 315; Robert Wilson 516; Romaine E. 107; Romanzo E. 107; Ruth 95; Salem 56, 107, 112, 301; Samuel 55, 280; Samuel Calvin 280; Sarah 56; Sarah A. 107; Sarah Elizabeth 362; Stephen Arnold Douglas 280; Theron Dexter 199, 316; Theron Logan 316; Truman P. 107; Virginia Coggan 316; Wilma May 422.
DAVISON, Hannah Hill 305; Jedediah 18; John 18.
DAW, Clarinda 106; Peter 106.
DAWES, Charles H. 192; Edmund L. 192; Frank Lyman 192; Lizzie M. 192; William L. 192.
DAWSEN, Ada 511.
DAWSON, Clara Frances 446; Dorothy Jane 370; Harriet 338; Henry L. 370; James Alvin 370; Margery Ann 370; Robert Henry 370; Sarah White 287; William 287.
DAY, Alonzo 441; Beulah Martha 318; Carrie L. 441; Cora M. 442; Ellura 513; Marshall 318; Phebe 66.
DEAL, Benjamin 389; Dorothy Winifred 389, Mary Helen 389, 473; Miriam Elta 389; Wellington Lambert 389.
DEAN, Annie Isabella 174; Constance Blake 318; Fanny 146; George Warren 291; Herbert Marcus 318; Joseph 174; Marcus E. 318; Michael 291; Nellie Martha 174; Sarah 42; William Loring 174; William Winchell 174.
DEANE, Eliza Jane 448; Hattie May 454; Richard 448.
DEARBORN, George Augustus 260; George Washington 260; John Edson 269; John S. 269; Joseph Jewell 239; Sewall 239.
DEAVER, Jean Claire 523.
DeCAMP, Barbara Stearns 320, 423; Burton Allen 320; Elizabeth Putnam 320, 423; Lee Roy 320, 423; Michelle Lee 424; Nancy Lynn Marie 424.
DeCATO, Altha Frances 447; Claude Joseph 447.
DECKER, Elizabeth 368; Mary G. 311; William 311.
DECOTEAU, Joseph 496; Walter Raymond 496.
DeCOURCY, Garrett 308; Mary 308.
DEE, Barbara Jean 457; Joseph A. 457; Virginia Ellen 457.
DEERING, ----- 361.
DEERY, Mary A. 457.
DEETHMAN, Annetta Elizabeth 517.
DeGROFF, Jesse Van Aken 316; Lillian Randall 316.
DEITZ, Gertrude 464.
DELAND, Benjamin 46; Mary 46.
DELANEY, Alexander 401; Michael James 401.
DELANO, Daniel Gifford 247; Erastus Brooks 247; Lena Maud 247, 368; Susie Weston 247.
DEL CONTE, John 368; Thomas 368; William 368.
DELINE, Mary 31.
DEL SOLAR, Maria Humeres 449.
DELZELL, Nell 521.
DEMERS, Lena 474; Napoleon 474.
DENISON, Lucy 566; William 566.
DENMAN, Charles Henry 348; Clara 348; Harrison 348; Marion 348.
DENNEN. Arthur P. 411; Charles Arthur 411; Henry Howard 411.
DENNETT, Margaret Elizabeth 515.
DENNIS, Amasa 58; Damaris 18, 30; David 30; Ebenezer 18; Edward S. 133; Elizabeth 18, 29; Eunice 18; Francis A. 336; Hannah 30; Hosea 58; Huldah 18; Isaac 32, 58, 553; Jemima 30, 53; Joannah 30; Jonah 58; Jonathan 18, 29, 30; Lois 18; Mary 29; Mehitable 29; Moses 30; Nathan 18, 20, 32; Phebe 29; Reuben 58, 113; Salmon 58; Silas 32, 58; Susannah 18; Sylvia Holton 113; Tamisin 30; William 113.
DENNISON, Margaret Ann 462; Mary Ellen 545; Robert Donald 462; Robert William 462; William F. 462.
DENTON, Nannie 355.
DERBY, Lizzie Jane 166; Samuel 166; Sherman 166.
DeROSIA, Rose 413.
DeSILETS, Sophronia 244.
DESJARDINS, Ida 513.
DESMOND, John Joseph 464; Maureen Elizabeth 464; Patricia Louise 464; Paul Michael 464; Susan Marie 464; Theresa Mary 464.
DESPER, George H. 234; James H. 234.
DETRAY, Barsheba 60, 116; Emily M. 60; Jean Baptiste Antoine Pierre 60, 116; Nancy 60; Peggy 60, 116.
DEVALL, Charles 372; Hazel Marion 372.
DEVINE, Mary 304.
DEWEES, James Howard 539; Janice Elaine 539.
DEWEY, Mildred Annette 498; ----- 71.
DEWING, Andrew 21; Caroline 72; Dorothy 21; Ebenezer 39; Jemima 22; Lydia 39; Mehitable 39, 40; Nathan 72.
DEXTER, Alice Jane 210; Charles 115, 117; Clarence 495; Elizabeth Morrill 495; Frank R. 210; George Albert 210; George G. 115, 211; John Bradford 115, 210; Lorinda Ellen 210; Lucinda 115, 210; Martha Isabella 210, 330; Phila 115, 210; Richard 115, 210; Sarah 117; William Henry 115, 210.
DIBBLE, Esther Fidelia 131; Noah 131.
DICK, John 411; John Earle 411.
DICKEMAN, Letha 304.
DICKERMAN, Harry B. 168; Henry Carlos 168.
DICKERSON, Curtis Lee 411, 485; Donald David 411; Janet Eudora 411, 485; Jon David 485; Margaret May 411; Robert Lee 485; Roger Benham 411, 485; Theodore Lee 411.
DICKEY, James 112; Letitia 112.
DICKSON, John Putney 192; Lawrence E. 192; Ruth Garnett 438; William John 438.
DIKE, Ann C. 222; Phebe Sole 222; Samuel Hosea 222.
DILWORTH, Jane H. 199; John 199.
DIMMITT, Daniel Francis 520; Gordon Francis 520; Jackie Hart 520.
DIMOCK, Allyn Graves 301; Caroline Floretta 327; David Allen 301; Edith Margaret 301; Janice Ellen 301; Laverque 301; Sexton 327.
DINGLE, Barbara Janet 468; Catherine Ann 468; Frank William 468; James A. 468.
DINSMORE, Eliza E. 405; Harry A. 246; Tilson H. 246.

DIX, Martha A. 336.
DIXON, Eugene N. 154; Eugenia L. 154, 263; Fannie L. 154; Henry T. 154; Ida F. 154; John H. 154; Maynard A. 263; Willie John 154, 263.
DOAK, Delilah Jane 505.
DOANE, Carrie May 436; Ellen Augusta 232; George Alexander 232.
DOBLE, Marietta 561; Silas Coburn 561.
DODA, David Dante 537.
DODD, Benjamin 65.
DODGE, Abigail 105; Adaline M. 377; Adelbert R. 205, 323; Allen Ray 205; Alonzo 112, 207; Anna B. 205; Arthur Gibbs 324; Arthur Madison 206; Augusta Myra 324, 428; Betsey 558; Caroline 112, 206; Carrie Janet 305, 412; Cecil P. 323; Charles 154; Charles S. 207; Charles Sumner 206, 324; Chloe R. 112, 207; Clinton 305; Clinton B. 323; Dallas Wakefield 205; Daniel Clair 323; Diantha 105; Ebenezer 305; Edith 154; Edith May 305; Ella Blanche 305,412; Elsie B. 305; Emeline 112, 205; Emily M. 205, 323; Estella Blanche 323, 427; Everett 197; Forbes Bryant 108, 206, 323; Francis Gibbs 205, 323; Francis Wakefield 112, 205; Frank George 305; Fred Milton 305, 412; George Miller 305; Gibbs 58, 107, 112; Gilbert A. 289; Glen L. 323; Hannah Wallace 133; Harris Morse 206, 324; Hattie E. 323; Jeffers Ruee 510; Jennison 105; Joseph Jeffers 510; Joseph Morrell 510; Julina 107, 112; Julina J. 113, 207; Lizzie Amanda 305; Lorraine 154; Lucina Emerson 112; Lucy 99; Lucy Ann 112; Lydia Gibbs 112, 206; Marion 154; Mary 112, 206; Mary Eliza 112; Mary Francilla 205; Mildred Baker 324, 427; Moses 58, 112; Moses Tyler 58; Myra Sophia 206, 323; Myron 197; P. Darlene 551; Paul 99; Phebe 28; Ralph G. 323; Rebecca Chloe 112, 206; Rhoda 112; Robert 58, 112; Robert N. 323; Roland Foskett 324; Roy B. 323; Ruby L. 205; Rufus Brown 112, 206, 324; Ruth 154, 455; Sally 118; Sally Lee 272; Sarah Augusta 197; Thomas 28; Wilkes D. 323; William DeCordis 205, 323.
DOGGETT, Anna E. 565; William H. 565.
DOHERTY, Mary Elizabeth 435; Thomas Francis 435.
DOLAN, James B. 326.
DOLBECK, Alice 408.
DOLBIER, Clara Lydia 367.
DONALDSON, Edith Louisa 426; Emma 483; Florence 450.
DONE, John A. 469; Marie Genevieve 469.
DONNELLY, Margaret 310.
DONOVAN, Alice S. 310.
DOOLEY, Mary 503.
DORE, Lydia 240.
DORMAN, Bert Elmer 485; Clarine Segrid 485.
DORR, Sarah J. (Pepper) 404.
DORT, Stella Anna 235.
DOTY, Edward E. 312; Harold Allison 312; Kenneth McIntyre 312; Lawrence Edward 312; Robert Levant 312.
DOUCETTE, Gertrude Elizabeth 475; Mary 390; Robert Edward 475.
DOUGLASS, Charles 507; Edith Alameda 562; Elmer Anthony 514; Linda Ann 514; Mildred Helen 507.
DOUNEY, Elizabeth 340.
DOUTY, Bainbridge 115, 208; Edward 208; Ida M. 208; Jerome 208; John 59; Lizzie 208; Mary Eliza 115, 118; Nellie A. 209; Salem 115, 118; Sophronia Elizabeth 403.
DOW, Abram 315; Alfred 478; Arlon Brownell 478, 521; Carolyn 521; Florence 315; Francis Alfred 306; George A. 306; George H. 374; Harry James 374; John Alpheus 260, 378; Leola Betsey 260; Margaret Carolyn 478; Marianna 478, 521; Marion Hattie 374; Mary Elizabeth 306, 413; Mildred C. 315; Muriel Hazel Roberta 378; Nettie M. 262; Phineas Kimball 315; Romanzo E. 315; Sarah 239; Sophia E. 172; Stephen Arlon 478; William 172.
DOWD, Charles 284; Sarah Elizabeth 284.
DOWE, Sara 428.
DOWNE, Eliza 256.
DOWNER, Mary Ann 399.
DOWNES, Kenneth Russell 492; Robert Earle 492; Russell Earle 492.
DOWNEY, Charlotte Cahoon 325; Persis Wendy 325; Stephen Wheeler 325.
DOWNS, George S. 353; Maude Draper 354.
DOWSE, Benjamin 88; Leonard 444; Nancy 88.
DOWST, Hannah 167.
DOYEN, Selden 75; Vinton 75.
DOYLE, Catherine 565; James F. 93; John 93.
DOYNE, Anne 241.
DRAKE, Hannah 56; Mary 130; Mary Ellsworth 322.
DRAPER, Abigail 28; Albert Gno 365, 366; John Riley 365; Lucy 201; Richard Alan 454; Sharon Ann 454; Winthrop Floyd 366, 454.
DRENNAN, Catherine Delitha 252; Mary Elizabeth 435.
DRESCHER, Pauline 354.
DRESSER, Abby Augusta 241; Abigail 53; Asa 53; D. Chloe 190; Moses 190; Oliver 241; Polly 103.
DREW, Ella J. 401; Nancy 81; Vera A. 475.
DRIGGS, Addie Viola 312; Alexander Hamilton 312.
DRISCOLL, John Henry 366; Madalene Marie 366; Matthew 457; Winifred Calleset 457.
DRUMMOND, Nellie 376.
DRURY, John T. 283; Mary 93; William R. 283.
DuBOIS, Alton Andrew 495, 524; David Whitman 524; Gregory James 524; James Johnston 495, 524; Jeffrey John 524; Paul Alton 524; Stephen Alan 524; Susan Jean 524; Thomas Christopher 524.
DUCHARME, Dorothy 497; William 497.
DUCLOS, Mary 356.
DUDLEY, Agnes Dora 333; Anne Haxall 443; Olive 56.
DUFFY, Helena M. 440; Joseph 103; Lillian Mae 533.
DUFORD, Rose 306.
DUGAR, Abeleno Alvin 211; Alvin B. 211; Alvin Newman 434, 501; Charles 94, 95; Delano Herbert 211, 332; Delmar 211; Edelbert 211, 332; Ellen Mariah 95; Ellsworth Butler 211; Emily Elizabeth 211, 331; Frederic Elmer 332; Joan Elizabeth

501: Julia Ann 568: Leora Edith 332: Marshal 95; Mary Amney 95; Peter 94, 116, 211; Phenie Louise 332; Thomas Newman 501; Wesley Newman 332, 434.
DUGUAY, Jean Marie 535.
DULANEY, Louemma 500.
DULIN, George 295.
DUNAGAN, Craig Warren 454; Earl 454; Michele Louise 454.
DUNBAR, Charles F. 173; Patience 555.
DUNCAN, Boyd 523; Marcie Gail 523; Michael James 523; Yi 523.
DUNHAM, Alfred Julius 477; Betsey 106; Fidelia Parker 277; Harriet 106; Lora 520; Marcus 410; Merrill Leroy 477; Nancy 158; Shubael 106.
DUNMIRE, Lavern 548.
DUNN, Amanda Eunice 168, 285; Caroline E. 169; Edward 470; James Joseph 381; John 168; John Edmund 381, 464; John T. 381; Joseph 168; Marlene Rana 464; Martha Ellen 168; Mary Ann 347; Mary Anna 168, 285; Nabby 147.
DUNNING, Darwin 283; John 283; Marshall 283; Mary Frances 283.
DUNNINGTON, Clara 308.
DUNTON, Sarah J. 251.
DUPLISSE, Frank W. 358.
DURRANT, LaNona Rae 545.
DUSTIN, Lydia E. 409.
DUSTON, Sophia Willard 170; Timothy 170.
DUTSON, Mary Theo 550.
DUTTON, Thomas 89; William 89.
DWAN, Bertha 564; Edward J. 564; Florence B. 564; Ignatius 564; James 564.
DWYER, Mary A. 392.
DYER, Charles 571; Merle 505.
DYKE, Benjamin 59; Harold Curtis 354; Henry 354; Joseph 59.
DYRDAHL, Carol 486.
DZICEK, Mary 447.

EAMES, Jonathan 71; Sarah 71.
EARLEY, Daniel Joseph 440; Harold I. 398; Irene I. 398; John A. 398; Mary H. 398.
EASTBURN, Janet 357.
EASTMAN, Eliza Philena 98; Erastus S. 98; Ervin S. 98, 185; Francis 299; Francis Warner 98, 184, 186; Henry Austin 98; Herbert O. 98; James Edward 98; Margaret 451; Mary Elizabeth 299; Roswell 98; Roswell Dennis 98; Wilbert S. 186.
EATON, Alice 391; Anna M. 334; Annie A. 391; Arthur Albert 468; Arthur Cecil 468; Betsey 41, 47; Carl 391; Charles H. 213; Charles M. 272; Charlotte A. 213; Chester J. 391; Daniel W. 213, 333; David 24, 47; Diademia 24, 47; Ebenezer 272; Elmer Richard 468, 515; Elvira Maria 263; Emeline 214; Eunice 46; Frances Louise 468; George E. 334; George Washington 214; Gilbert L. 272; Hannah 24, 47; Hannah E. 213; Henry Clay 213; Horace 97; Horace Dane 347; Irvin Larkin 272, 391; Irving Clifford 467; Israel 24; Jacob 157; James 47; James Franklin 467, 468; Joanna 157; John 24, 47; Joseph 24; Lucy 47; Martin G. 272; Mary 24; Mehitable 80; Nathaniel J. 347; Nathaniel P. 263; Reuben 47; Roy Haden 272; Ruth 24, 214; Sally 47; Sarah 74; Sophia J. 334; Sylvester 213; Walter 47; Willard 391; ----- 214.
EBBETTS, ----- 314.
EBELING, William 562.
EBER, Susanna 491.
EBERT, ----- 474.
ECHARDT, Lola 538.
EDDIE, Douglas Lloyd 549; Gloria Deann 49; James William 549; Jerry Wayne 549; Linda Rae 549; Lloyd Edwin 549; Marilyn Lee 549.
EDDY, Albert Augustus 332; Albert Leslie 332, 434; Alice Eugenie 332; Emma 210; Harriette Wellington 332; Howard Albert 501; Howard Leslie 434, 501; Mary Ann Elizabeth 358; Polly 205; Robert Edward 501; Rufus 332; Ruth Emogene 434.
EDES, Elizabeth 70.
EDGERTON, Hardy Haschal 521; Jesse Wilbert 521.
EDMISTON, Marie 485.
EDMONDSON, Sallie Elkins 357.
EDMUNDS, Abijah 28; Asa 28; Joseph 28; Mehitable 52; Ruth 28; Ruth May 409; Thedy 28; William 28; William Henry 409.
EDSON, Mary 94.
EDWARDS, Alma Dorothy 454; Dorothy 454; Foster 567; Glen 377; Hannah 212; John 33; James David 454; Lemuel 541; Marilyn Margaret 514; Mary 33; Sarah 541.
EGGLESTON, Clement 410; Edward Goodrich 484; Jan Howard 484; Leland Ralph 484; Lulu Alice 410; Sandra Jean 484.
EICHEL, Barbara Jean 498, 532; Harry William 498; Linda Joy 498, 532; Lois Carol 498, 532.
EILENBERGER, Julius Jayne 298; Raymond Ernest 298.
ELDRED, Daisy M. 191.
ELDREDGE, Adaline C. 101; Alice 190; Bertha A. 190; Charles G. 101; Charlotte A. 101; Edward B. 190; Frederick L. 190; Henrietta 190; Howard H. 190; Katie A. 190; Laura A. 101; Lemuel 101, 190; Levi 100, 101; Lovina 190; Malesta E. 101; Mary P. 101; Roswell 101, 190; Sally 101; Sarah M. 101; Thomas L. 101, 190.
ELDRIDGE, Charles H. 463; Clifford T. 426; Dorothy May 463; Gordon Stanley 463.
ELKINS, Ezra Bliss 114; Mary Walker 114.
ELLENWOOD, Aurelia L. 173; Horatio N. 173; Julia E. 173.
ELLIOT, Clara Frances 139, 246; Daniel 139; Ezra F. 139; James Hayden 139.
ELLIOTT, Andrew 558; Benjamin 558; Charles Roundy 558; Edith 289, 404; Experience 23; Florence Mabel 418; Francis 23; Frederick Hunt 289; George 289; George Albert 172, 289; Georgetta 289; Grace Belle 314; John Henry 172, 288; Luke 558; Mary Jane 172, 288; Richard 88, 172; Robert Smith 314, 418; Ruth Batchelder 289; Sophronia Morrison 172, 289; Susan 170.
ELLIS, Afton 547; Daniel Lull 326; David 21; Frances Merrill 457; Henry Owen 547; Irene Odella 262; Jessie 389; Joanne Diane 502; John 21; John H. 262; Mary 21; Myrtle Elizabeth 549; Raymond C. 457; Walter Frank 502; William 389; Zina 326.
ELLSTROM, Bertha 321.
ELMS, Margaret 361.

ELPERN, Rose Madeline 427; Simon 427.
EMERSON, Abigail Frances 253; Harriet Martha 317; Malina 133; Marion Belle 484; Mary 285; Mary Ann 171; Sarah R. 272; Silas Gassett 253; Thomas Whitehead 317.
EMERY, Georgianna 377; Mehitable 136; Louise Florence 353.
EMMONS, Derek Erwin Harris 540; Edward Erwin 540; Erwin Edgar 540.
ENANDER, Alfreda Elizabeth 491.
ENDICOTT, Moses 252.
ENGELLANT, David George 486; Jess Robert 486; Robert George 486; Timothy Carl 486.
ENGLANDER, Abe 510; Chester Allen 510; Chip Robert 510; David Murray 510.
ENGLISH, Bertha May 387; Marion Alice 387; Martin Edward 387.
ENNIS, Norma 531.
ERICKSON, Kevin George 552; Lief Greg 552; Lief Milton 552; Ted Milton 552.
ERNST, Annie 561.
ERSKINE, Asa Howard 132; Jane Monroe 132, 237.
ERVING, Emily Jane 308.
ESCOTT, Thomas Duane 462.
ESTABROOK, Alan Walter 420; Alphonzo Dwight 314; Fred Walter 314; Hazel Winona 314, 420; John W. 256; Linda Ethel 420; Mabelle Susan 314, 420; Marilyn Augusta 420, 492; Mary L. 256; Walter Edward Farnum 314, 420.
ESTES, Augustus 134; Eli 134; Elvira 134; Stephen 134.
ESTEY, Elizabeth W. 271, 272.
ESTY, Margaret 266.
EUBANK, Helen Virginia 496; Thomas Leonard 496.
EVANS, Agnes 570; Bonnie Lynn 486; Cheri Mildred 414; Claude 414; Claude Wesley 414; Claudia Ilene 414; Donald Allen 486, 487; Elisha 262; Everard 570; George Herbert 262; Hannah Alice 278; Hosea 278; James Aaron 486; James Robert 414, 486; Laura Ann 176; Laurence Russel 414; Mara 319; Marcus 414; Richard Bruce 414.
EVEREST, Joseph 91; Laura 91.
EVERETT, Abigail Sophia 285; Dianne Marie 535; Ronald 535.
EVERTS, Angeline 249.
EWELL, Betsey 103; Julia 103.
EWEN, Mary 215.
EWING, Henry C. 224.

FAIRBANKS, Anna 83; Ellis 99; Joshua 52, 99; Lucy 188; Mary 15; Mary Ella 460.
FAIRCHILD, Edna May 298, 411; Edward 298; Eva Angelia 298, 411; Marian Grace 298; Willis Benham 298.
FAIRN, John 21.
FALES, Abby C. 72; Caroline Mackintire 72; Fisher Emerson 72; James 72; James Daggett 72; John Smith 72; Lucy A. 287; Marshal 72; Mary Ann 72; Nancy 72.
FALL, Charles A. 345; Fred Herbert 345, 441; Philander 345; Shirley M. 345.
FANCHER, Effie B. 426.
FANNING, Fred 178; Walter 179.
FARLEY, Jane Putney 308; Peggy 493; Susan 290; Wirt 308.
FARLIN, Andrew Arthur 199; Lucien Alonzon 199.
FARMER, Abbie 363; Abraham 241; Abraham Warren 241; Charles Emmons 362; Eliza Kilburn 362; Ella Louisa 362; Ervin Isaac 362; Helen 362; Lemuel Hathaway 362; Martin Van Buren 241; Melvin Warren 241, 362; Otis Manchester 241; Warren Leon 362.
FARNHAM, Abner 220; Sarah Jane 220; Thomas 18.
FARNSWORTH, Asahel 149; Burt Byron 312; Charles 206; Ebenezer Benjamin 312; Esther Janette 278; George 278; Julia 278; Thomas 149.
FARNUM, Calista 96; John 187; Louisa M. 291; Lyman K. 291; Miranda 184; Otis 96.
FARR, Eliza 148; Ralph L. 148; Willard 148.
FARRAR, Arvilla 285; Eunice Carter 441.
FARRER, Mary Etta 217.
FARRINGTON, Mehitable 69.
FARRIS, Alberta 504; Frank 504.
FARWELL, Angie 319; Dorcas 277; Doris Kathleen 319, 422; Harry Oliver 319; Marjorie Mundell 319; Patricia Ann 319.
FAULKNER, Daniel D. 394; Jesse 394.
FAY, Betsey 100; Edward Webber 327; Ida Elizabeth 327.
FEENEY, Alice C. 470.
FEIST, Franz 483; William Ewald 483.
FELL, Arlin Horace 552; Elizabeth Ann 552.
FELLOWES, Emma Wistar 294.
FELLOWS, Clara A. 556; James 556; Marietta 195; Orlando 195.
FELT, Alma Jane 293; Hannibal 293.
FELTON, Abigail 34; Dorcas 557; Elizabeth 46; Estella 348; Henry H. 225; John 34, 225; John Swinerton 225; Joshua Morse 348; Lois Ann Augusta 225; Mary 557; Phebe Mulford 225; Ruth 348; Samuel Morse 348; Sarah 123; Stephen 557; Tamison 77; Timothy Proctor 225.
FENIMORE, Peter 224; Samuel 224.
FENNESSEY, Francis 535; Joseph Patrick 535.
FENTON, Jennie 197; ----- 53.
FERENTON, Mary 84.
FERGERSON, Harold Kay 549.
FERGUSON, Eleanor Asenath 147; Elizabeth Gertrude 210; Frank 202; Gloria Adele 298; James 147; John 210; Joseph Ray 564.
FERNANDEZ, Mary 460.
FERRAN, Clarence H. 500; Harry Harper 500.
FERRELL, James Hobart 552; Juanita 552.
FERRETT, Elizabeth 84.
FESSENDEN, Arthur Nelson 426, 493; Frederick Albert 426; Frederick William 494, 523; George Walter 426; Lois Elaine 494, 523; Martha 59; Richard Alan 523; Robert William 523.
FETTES, Frank David 562; Frank Nichols 562; Glen Douglas 562.
FIELD, Abner 104; Charles Taylor 104, 194; Elizabeth 62; Elizabeth Kennedy 422, 492; Forrest Smyrna 461; George Kennedy 317, 422; Geraldine 505; Horace Wiley 104, 193; Isaac Walter 316; Jacob Myra 317, Laura Kennedy 317, 421; Lena May 317; Lillian Maxine 461; Lucy Ward 193; Margaret Davis 317, 421; Maria Elizabeth 104, 193; Mary Jannette 317, 422; Moses 104; Nathan 316; Phebe Miller 368; Ralph Laidlaw 317;

Samuel 62; Susan Electa 104; Walter 104: Walter Samuel 317, 421; Walter Woodruff 421.
FIELDER, Louise Caze 425.
FIELDING, Edward 449; Grace Cecelia 449.
FIELDS, Joseph 40; Phebe 86; Samuel 40.
FIFIELD, Mary 132.
FIGLER, Julia Margaret 452.
FIKSTEAD, Charlene Phyllis 552.
FILLEY, Edward Augustus 283; Frances Amelia 283.
FILTEAU, Marti Jean 536; Martin Rosario 536.
FINCH, Elnathan McIntire 59; James Harold 472; Judah S. 59; Lydia 91; Robert William 472.
FINEGAN, George 180; Mary Theresa 180.
FINN, Nellie 91.
FIRMIN, Cornelius Augustine 149; Daniel Wright 149; David 149; David Holly 149; Frances 258; Horace Augustus 149; Horace B. 258; Julius 149; Julius Horace 258; Marion E. 258; Zella Jane 149.
FIRTH, Jonas Christopher 445; Nancy Lee 445, 508; Oscar Leroy 445.
FISH, Alfred Edwin 378; Charles Edward 215; Edward 214; Edwin Nathaniel 378; Elizabeth 115; Eva Gertrude 377; Ida 295; Karl Edwin 378; Robert Benjamin 378; Will O. 377.
FISHER, Abigail 21; Caroline 162, 259; Chillis William 298; Eloine June 298; Frederick William 298; George 148; Hannah 21; Jacob 162; Jeremiah 39; John 37; Luther 39; Mercy B. 327; Nabby 39, 71; Nathaniel 37; Pearl May 298; R. Blair 551; Ruby Frances 298; Samuel 39; Sarah Gannett 298; Tamara 551; Thomas Alexander 516; Wilda Jane 298; William 49; Willis Ord 298.
FISK, Augusta 569; Clarke Chester 569; Eli 569; Irene Stowell 569; Robert E. 569; Rufus Clarke 569; Sarah 37.
FISKE, Doris F. 148; Eliza 556; Moses 148.
FITCH, Anna 398; Simeon 398.
FITTON, James Henry 180; Joseph W. 180; Miriam Josephine 180.
FITTS, Amanda M. 204; Walter 204.
FITZGERALD, Margaret 515.
FITZPATRICK, Catherine 480.
FITZSIMMONS, Margaret Ann 136.
FLAGG, Alice M. 466; Elisha 38; Isaac 193; Isaac A. 193; Lydia 38; Polly 38; Sally 38; Solomon 38; Sybil 38.
FLANAGAN, Francis Joseph 300; Matthew 300.
FLANDERS, Atlantia 156; Daniel 567; Eleanor Jean 507; Franklin Lee 507, 535; Franklin Lloyd 507; Herbert W. 452; Kelly Ann 535; Marion 567; Vicky Lynn 535; Viola 452.
FLATHER, Alice Rogers 443; Elizabeth Newell 443; Frederick A. 443; John Rogers 443; Katherine Hall 443; Newell 443.
FLEMING, James T. 389; Mary Ellen 389.
FLETCHER, Ada M. 139; Adrian Elise 514; Albert F. 138, 244; Alice Alberta 139; Alice J. 244; Almon S. 138, 244; Alvin L. 244; Amanda E. 245; Amos 74, 139; Anna 196; Ansel W. 139; Asa 74, 138, 244; Asa F. 245; Azubah 74, 138; Bernard James 454; Cecil G. 245; Charla Alberta 365, 454; Charles E. 138, 244, 246. 365; Charles Edward 454; Charles H. 139, 246; Charles Harry Pierce 244; Clair Roy 244; Clara A. 139, 144; Danville 138; Douglas Charles 454, 514; Edwin 139; Ella M. 139; Ellen Lucy 299; Elvira J. 139; Eva Jennette 314; Ezra McIntire 74, 138, 139, 144, 244; Ferdinand R. 139; Flavilla S. 138, 244; Fred Leland 365, 454; Frederic E. 244; Frederic William 139, 246; George Lowell 225; Gertrude M. 244; Gladis 246; Harriet M. 174; Helen G. 244; James H. 138, 244; John F. 139; Jonas 225; Lauren Edwards 514; Lavinia W. 139; Lillie M. 139; Luther W. 139; Lydia H. 74; Lydia Maria 138, 244; Mary E. 244; Orrin Lincoln 314; Parrott 74, 138; Robin Noelle 514; Roland E. 245; Sarah 74; Sarah F. 139; Seth Houghton 138, 244; Sila Jeanette 244, 364; Silas W. 139, 245; Sophronia G. 138; Susan B. 244; Tabitha 86; Teresa Evelyn 244; Thomas 74, 138; Thomas A. 139; Thomas P. 138, 243; Viola J. 139; William 74, 139; William C. 139; William P. 244.
FLINT, Abijah 384; Albert Garfield 385; Amos 44; Ann Clarissa 118, 214; Arthur Stanley 385, 465; Asa A. 213; Barbara Gladys 465; Bertha Marion 465, 515; Ebenezer 118, 214; Eleanor Marjorie 465; Eliab Upton 118; Elizabeth Spaulding 156; Everett Waters 108, 200; Francis S. 214; Frank L. 214; George 61, 385; George A. 214; George Emerson 384; Gertrude 44; Guy Francis 385; Harry 385; Harry Dean 385; Helen Gertrude 465, 514; Helen Mar 214; Henry Calvin 118, 213; James 108, 385; Jerusha 83; Jerusha E. 214; John 61, 108, 118; Jonathan 61; Laura A. 213; Leon George 385; Mary Augusta 118; Moses 156; Myrtle Viola 465, 514; Paul Revere 385, 465; Phebe 61; Ralph Emerson 465; Roy Sylvester 385; Samuel Eaton 214; Sarah 61, 118; Sarah (Blanchard) 43; Sarah Jane 118, 214; Sophia 118, 213; Sylvester 118; Thomas S. 214; Warren Augustus 118; William Wallace 214; Winfield Scott 214.
FLOOD, Daniel 122.
FLORIAN, Carolyn A. 334; Edward L. 334.
FLOYD, Albion Elliot 246, 365; Clara Gertrude 365; Enos Franklin 246; Ernest 365; Evalyn Frances 246, 365; Paul Elliott 365; Silas Thayer 246; Winthrop Thayer 246.
FLYNN, Charles A. 105; Mary Elizabeth 105; Ruth Ann 105.
FOGG, Adelbert 505; Elliot Pride 505; Frances M. 223; Francis Fabyan 505, 533; George Adelbert 505, 533; Henry 291; Isaac W. 223; Kathleen 505; Marjorie Winslow 505, 533; Mary Elaine 505, 533; Paul Mahoney 533; Wallace Franklin 291.
FOLEY, Ellen 286.
FOLSOM, Ann 132, 235; Dorcas 132, 235; Ellen Amelia 236; Frank 564; George 132; Hannah 132, 236; Isabelle Hannah 236; Jacob 132; James 132, 236; Moses 132; Robert 132.
FOOTE, Ada L. 557; Arthur Linus 311; Arthur W. 557; Clara E. 557; Emma Gwendoline 311, 417; Eugene Wesley 311; Frazier C. 556; Harriet 193; John Calvin 556; John Wesley 311; Nettie Augusta 319.

FORBUR, Lydia F. 250.
FORBUSH, Abigail Stone 100; Alberta 354; Anna 59; Charles 242; David 100; Edwin Augustus 234, 354; Flora Day 234, 354; Flora E. 354; Hattie M. 354; Henry W. 354; Herbert A. 354; James 59; Jonathan Eri 234; Preston D. 354; Preston Ware 234, 354; Sarah Elizabeth 234, 353; Vinnie 354; Walter Richardson 234, 354.
FORD, Aimee 436; George W. 344; Lilla A. 271; Martha Amanda 344; Mary A. 471; William E. 271.
FORDHAM, Deborah 91.
FORMICA, Gabriel Anna 496.
FORTIER, Daisy Amelia 382.
FORTIN, Jean Baptist 522; Joseph Edwin 522; Josephine Anne 522; Louis Joseph 512; Melvina Hamel 512.
FORTUNE, Judith 355.
FOSDICK, Angela Dawn 538; Darrell Dean 538; Terri Denice 538; Tracy Dean 538.
FOSKETT, Daniel 324; Ebenezer 30; Jennie Chase 324; Martha 30.
FOSS, Eliza Adeline 210; George W. 347; Horatio G. 139; Phineas 210; ----- 468.
FOSTER, Abraham 47; Edward J. 308; Edwin 51, 535; Jesse Earl 477; Lena Mae 535; Lotta Esther 308; Marianna 477; Mary 221, 469; Mary Pason 183; Parley 183; Rebecca 263; Sarah 47; Theda 296.
FOUNK, Inez Victoria 404; John Augustus 404.
FOUNTAIN, Drace Max 423; Jasper 423; Max Brian 423; Sandra Jean 423.
FOURNIER, Abel Achville 451; Bridget 474.
FOWLE, Abigail 146; William 146.
FOWLER, Ann 36; Betsey 275; Cecelia Eliza 307; Eliza 224; Elmer Orlando 260; George Washington 307; Martha 14.
FOY, M. Augusta 278; Wyman 278.
FRAIL, Ernest Leslie 381; Laura May 381.
FRAILE, Abigail 16; Samuel 16.
FRAIR, Frederick 296; Frederick Monroe 296; Helen Edith 296, 410; John Daniel 296; John Frederick 296; Lawrence 296; Margaret Olive 296; Marian Jane 296; Marion Grace 296, 410.
FRAMPTON, Charlotte Elizabeth 226; Robert S. 227.
FRANCE, Jessie Mabel 492.
FRANK, Mary J. 500; Sally 73.
FRASER, Alexander 379; Allister F. 373; David A. 373; Gladys Irene 417; Joseph 355; Melville James 511; Michael John 417; Minna Marjorie 379; Robert Angus 417; Roderick Harrison 417; Rosemary Theresa 511.
FRAZER, Helen Louise 436.
FRAZIER, Isabelle 561.
FREDERICK, Carroll Sue 539.
FREDRICKSON, Bior Osca 515; Peter Osca 515; Richard Warren 515.
FREELAND, Fordyce Shaw 419; Franklin 313; Fred Shaw 314, 419; Frederic James 419, 491; James 313; Lillian Frances 419; Marian June 419; Marilyn Elizabeth 491; Shirley May 419, 491.
FREEMAN, Betsey 337; Carrie 263, 444; Charlotte R. 332; Dale 432; Delia Mary 434; Donald Carl 432; Edmund Herbert 263; George William 329; Harry 263; Inez Luella 330, 432; Isaac 434; James Dean 263; James Lyle 432; John L. 329; Lloyd Marshall 330, 432; Luverne Maurice 432; Marion Abbie 263, 381; Marlis May 432; Maude Evelyn 330, 432; Roscoe 263.
FRENCH, Annie Hamlin 450; Augustus B. 171; Charles Allen 450; Charles Edwin 313; David 569; Emma Jeannette 419, 491; Emma S. 400; Frank Leslie 313, 419; George Edward 313, 418; Henry Frederick Cole 419; John 569; Jonathan Cole 313; Mary Ann 171; Mary E. 347; Moses E. 126; Nelson 72; Ruth Clarke 419, 491; Susannah 30; William Cole 313, 419; William Irving 419, 491.
FRENIERE, Virginia B. O. 525.
FREY, Lawrence Philip 413; Louise Maria 413; Philip Harlan 413.
FRICK, Archie 179; Everett 179; Henry 179; Leon 179; William 179.
FRIDER, Elizabeth Henrietta 434.
FRIEND, Caleb 558; Caroline A. 558; Polly 558.
FROST, Abiel 53; Abigail 24, 88; Abraham 554; Benjamin Burt 438; Caroline 134; Caroline Coffin 162; Clara Ingalls 438; Edgar Asa 438; Kate Child 438; Levi 134; Lucy 155; Mary Jane 554; Timothy 162.
FROTHINGHAM, Deborah 119.
FRUCHLER, Elizabeth 312.
FRY, ----- 268.
FRYE, Mary 219; Mary Carleton 238; ----- 345.
FULLER, Daniel 121; Grace Louise 469; Hannah 22, 83; Joan 450; John Door 469; Lucy 28; Mary 121, 174; Mary J. 196; Nancy 149; Nancy M. 403; Robert 22; Sarah 218.
FULLINGTON, Louis Clinton 381; Walter Balfour 381.
FURSON, Clara A. 139.
FYFE, Earl 307; Maxine 307; William 307.

GABOR, Charlotte Rose 524; Harry William 524.
GAGE, Anne Caroline Thalia 502; Clarissa 332; Edward Fitz Hardinge Peyton 502; Robert Westcott 502.
GALBRAITH, Edward Archibald 543, 544; Jane Leona 544; Katherine 543; Mary Pearl 543.
GALE, Arthur F. 205; Emogene 205; Enoch 205; Esther 32; Helen Amanda 184, 205; Lorinda A. 205; Marion 322; Martha B. 347; Nora 322; Ralph C. 322; Samuel 32; Susan E. 205, 322; William 205; William Franklin 205, 322; William H. 322; William M. 322.
GALELLA, Diana 539.
GAMMON, Brent Robert 535; Orison 346; Robert 535; Tara Jean 535.
GANLEY, John J. 457; Kathryn M. 457.
GANNON, Alice Mabel 340; Bessie May 340; Betty Louise 439; David 503; Frederic Augustus 340; Frederic Laurence 439, 503; Harold Ward 439; John N. 340; John Willard 340, 439; Lee 503; Philip Marston 439; Priscilla 503; Ruth Marie 439, 502; William Carl 439.
GANSE, Elna 481.
GARD, Alvin Floyd 397; George 280; Har-

riet Maude 397; Lena Hart 397; Obed 280, 397; Obed H. 397; Ollie Lily 477; Robert 280.
GARDINER, Afton 545, 549; Alaina 549; Amelia I. 348; Bernice 546, 549; Burton Leroy 545; Golden Kent 546, 549; Jeffrey A. 549; Jesse 545; Joyce Laverda 546, 549; Michael Kent 549; Nancy 549; Richard Kevin 549; Richard LeRoy 546, 549; Shanna Lyn 549; Sherron 549; Thomas 348; Wendy 549.
GARDNER, Albert 438; Audrey Herrick 485; Barbara Jean 485; Ernest 438; Erving Warren 300, 412; Frank Willis 438; Gibbie Boardman 300; Gilbert W. 300; Ivan Boardman 300; Mary 361; Norman Cochrane 412, 485; Ralph Newhall 439; Sharon Ann 485; Stephen 438; William Donald 412, 485.
GAREN, Virginia 514.
GAREY, Sulie Ellen 469.
GARFIELD, Jerusha 554.
GARNETT, Mary 438.
GARRETT, Alice E. 465; Mary 281; Samuel 281; Thomas 465.
GARVIN, Mary Curran 301.
GASS, George C. 342.
GATCHEL, Ruth 36.
GATELY, Nellie Abby 389; Oliver John 389.
GATES, Abigail Florence 285; Aimee Lynn 527; Charles Casper 497; Charles Egbert 497; Herbert Charles 497; Janice Eileen 497, 527; Jason T. 189; Jennie 240; Kathleen Marie 497, 527; Mary E. 396; Melinda Lorena 497, 528; Randall Hugh 497, 527; Schuyler 285; Susan Ann 497, 527; Thomas E. 189.
GAUL, Robert J. 190.
GAUSS, Eliza 347.
GAUTHIER, Evelyn Jean 462; Nelson 462.
GAY, Mary 74; Peter 74.
GEE, Elizabeth 353.
GEHRINGER, Frank Joseph 373; Helen May 373; Leonard 373.
GEIPEL, Ferdinand 329; Mary Victoria 329.
GEITMAN, Paul 298.
GEORGE, Beverly 452; Ezra 170; Nancy Henchman 286; Samuel 170; Ursula 567; ----- 99.
GEORGSON, Dorothy Ida 544.
GERALD, Dora A. 230; William H. F. 230.
GERDES, Jennie 505.
GERRISH, May Viola 464.
GERRY, Caleb Strong 128; Ella Elizabeth 128; John 128.
GETCHELL, Fred 362; Iva Adah 362.
GIBBENS, Mary Sherwin 334.
GIBBONS, Frances 317; Helen Mar 319; James Bayard Taylor 319; Mary 292; Stella 403.
GIBBS, Elijah 278; Enoch Knapp 278; Lydia 58; Margaret T. 358.
GIBBY, Dorothy 516.
GIBERSON, Emma E. 288; John D. 288.
GIBSON, Adelaide Florence 147, 257; Arrington 147; Artemas Adams 147; Arthur 420; Benjamin Arrington 256; Caroline Belinda 147, 256; Charles Abbott 147, 256; Charles M. 374; Cherrie Malvina 147, 256; Edith Elizabeth 256; Ellen Maria 147, 256; Esther M. 257; Everett Arrington 147, 256; Frank G. 374; Frederick Aldrich 419; Harriet Ann 147, 256; Israel 147; Janice Black 419; John Breckenridge 338; Leander L. 257; Lois 77; Marietta E. 147, 255; Raymond Everett 257; Rosella Jewett 147; Sarah Elizabeth 147, 255; Susie Edna 420.
GIFFORD, Elias Mann 322; Minnie Ellsworth 322.
GIGUERE, Donna 518.
GILBERT, Annis Kendall 425; Annis Million 493; Douglas Hamlin 493; Emerson 298; Frederick Christopher 493; Frederick Spofford 425, 493; James Malcolm 425, 493; James Spofford 425; Katherine Stearns 493; Lovisa 96; Malcolm Andrus 493; Susan Craft 490; Timothy Andrew 425; William Michael 490.
GILCHRIST, Charlotte 543.
GILES, Alice M. 127; Daniel 163; Eleazer 17; Elizabeth P. 127; Ellen Augusta 164; Fanny 49; John 163; Mehitable 17; Mildred L. 144; Sarah E. 127, 228.
GILHOOLY, Catherine 471.
GILL, Elijah 251; Louis A. 251.
GILLESPIE, William J. 304.
GILLET, Hepzibah 566.
GILLFILLIN, Margaret 222.
GILLIS, Mary E. (Coron) 565.
GILMAN, Bracket Henry 175; Charles Henry 175; Frances 497, 528; Freeman 430; James 430; Jean 497, 528; Julia Ann 311; Lydia 75; Moses 175; Philip 430, 497; Susan 75.
GILMORE, Elizabeth 206.
GILSON, Ellen Roxanna 283; John Shafter 283; Jonathan Tenna 283; Wayne Tenna 283.
GIPSON, John 47.
GIRAUD, Celina 375.
GIRLING, Clara Margaret 524; Thomas Arthur 524.
GIRTHOFER, Marie Louise 325.
GLATTFIELD, George 281.
GLEASON, Abiel 109; Allen 109; Azubah 55; Benjamin 321; Ebenezer 284; Elizabeth 25; Ernest Morton 284, 400; Hannah 203; Howard Pulsifer 321; Jay Morton 284; Louise 113; Marian Elizabeth 284, 400; Marjorie 400; Reuben 55; Thomas 25.
GLOBE, Sally 41.
GLOYD, Lydia 104.
GLIME, Ann Elizabeth 416; David Kent 416; Robert Narber 416; Vernon 416.
GLOVER, Alice Williams 347; Annie Stickney 336; Elizabeth Sanborn 217; Elizabeth Sarah 219; Emily A. 217; George D. 347; Harriet Coleman 338; Henry Theaft 338; James Gould 120; Jonathan 120, 217; Joseph 120; Joseph N. 336; Joseph Newhall 217, 336; Lucy Ann 217; Samuel Newhall 120, 217; Sarah 65; William 312; William Cook 120; William Henry 217, 336.
GNEITING, Caroline 549.
GODDARD, Albert N. 426; Asa 426; Asa C. 426; Charles 228; Dorothy 426; Emma Jane 239, 360; George E. 426; John E. 252; Luther Maynard 239; Malvina 252; Sarah Hoxie 247; Walter Wesley 239.
GODFREY, Catherine 543; Clarence Robert 543; David Reeves 542; Edna 542; Grace 542; Irvin 543; Joseph 542; Joseph Marcus 543; Lee S. 543; Nora Irene 542; Walter David 543.

GODIN, Alfred 455; Mary Ida 455.
GOETSCH, Francis Arthur 373; Judith Ann 373; Ludwig Franz Heinrich 373.
GOFF, Charles E. 292, 405; Diademia 47, 89; Edward C. 405; Kendall Bryant 89, 174; Mary 174; Mary Lizzie 292; Robert 47, 89; Robert Webb 405; Thomas 47; Thomas Kendall 174, 291.
GOHL, Adarin J. 414; Albin John 414; Arnissa Joeen 414; Joseph Alois 414.
GOLDSMITH, Chester Arthur 439; Emily Elizabeth 226; Janice Preston 439; Nathaniel 226.
GOLDTHWAITE, Esther 556; Philena 203; Stephen 203; ----- 138.
GOODALE, Hannah 36; Martha 184, 185; Phebe 225.
GOODELL, Aaron 58; Betsey 195; Eliza 33; James Alexander 58; Jeduthan 58; Moses 58; Rhoda M. 59, 113; Salem 58; Sally 40, 58; Zechariah 58.
GOODHUE, Angeline 396.
GOODING, Florence W. 400; Henry A. 400.
GOODMAN, James 345; Susan Amelia 345.
GOODNOW, Anna Augusta 49; Elmer 49.
GOODRICH, Ada Elizabeth 279; Artemas 279; Charles Artemas 279; Charles Edwin 279; Charles Sidney Jones 129; Eliza 388; Elizabeth 151; Mary Louisa 129; Mary Wallace 338.
GOODSPEED, Mary 150.
GOODWILL, Hannah 569.
GOODWIN, Almon Theron 469; Ann 386, 387; Carrie 554; Cyrus F. 271; Daniel 253; Francis W. 271; Rebecca 47; Ruth H. 253.
GOOTE, Eunice 178.
GORD, E. E. 281; Erald 281; Herman Y. 281.
GORDON, Cynthia A. 242; Emma Lucille 540; Frances Ellen 539; Helen 452; John 242.
GORE, Rebecca 95, 108.
GORMAN, Mary 152; Morris 152.
GORTON, Caleb R. 281; John 165, 201; Martha J. 201; Sally Ann 281; Tryphena 165.
GOSS, Caroline S. 253; Ephraim 253; Mary 269; Sophia 131.
GOSSMAN, Ruth Irene 525.
GOULD, Benjamin 186; Elijah 137; Eliza J. 157, 159; Fanny 384; Frederick Augustus 388; Hannah L. 137; Harvey C. 388; Marietta Lillian 186; Minnie M. 144; Orin E. 370; Phebe 33; Ruth 159; William 144; ----- 229, 474.
GOULET, Fred 413; Merlin Dale 413; Noreen Marie 413; Norman Lee 413.
GOUREVIN, Ann 473.
GOVE, Julia A. 213; William 126.
GOW, Charlotte A. 409.
GOWDY, Amanda 175.
GOWEN, Edna 442.
GOWING, Hannah Mari 92; Hiram 92; Hiram Green 92; Nathaniel 159; Rebecca J. 159.
GRAHAM, Anna 298; Elizabeth 478, 521; James Ralph 478, 521; John William 478; Kelley 468; Lester Emerson 534; Marcia Ann 534; Patricia Ann 521; William 468.
GRAMMER, Charles M. 399; Edward Clarence 399; Marshall Hart 399; Morris 399.
GRANGER, Edward 420; Raymond Edwin 420.
GRANT, Adaline 97; David 384; David William 384; Elizabeth 384; Ethel S. 401; Harry D. 384; Harry Proctor 384; Jessie 330; John C. 401; Joseph Arthur 466; Joshua 222; Lydia Frances 222; Martha Ann 222; Mary 340; Mary Helen 384; Moses 15; Neil 330.
GRANTHAM, Elizabeth 246; John 236; Phebe Martha 367; Thomas E. H. 236.
GRANVILLE, William E. 564; Zantford Delbert 564.
GRAVEL, Alice Mary 382; Joseph 382.
GRAVELL, Alfred Henry 460; Joseph 460; Ronald Lee 460.
GRAVES, Alice Lomira 182, 301; Alonzo McIntire 182; Daniel Ebenezer 158, 159; Fred Johnson 182; George 338; George H. 338; Hannah Delia 271; John 14, 15; Lawson 118; Mabel Emeline 182; Martha 15; Martha Preble 182; Mary 44; Minnie Maud 338, 438; Samuel 14; Washington Dane 182; William B. 118.
GRAY, Florence Janet 547; John 305; Julia L. 245; Sarah Phebe 179; Selden 245; Susan 429; William Hall 179.
GREANEY, Bridget Agnes 473.
GREELEY, Frances Victoria 206; James C. 330; Jonathan 120; Lewis J. 330; Lucy 120; Nancy C. 217; Reuben 206; Samuel 330.
GREELY, Elizabeth 29.
GREEN, Ann E. 200; Bloomfield 134; Caroline E. 200; Carolyn 508; Catherine 59; Edward Harrison 438; Edwin P. 348; Elaine 508, 535; Florence Mabel 442, 507; Floyd 475; Frank Willis 442, 508; George Stephen 134; Hannah Augusta 271; James 92; John Henry 438; Lemuel 92; Lydia 96; Martha 19; Maxine 508; Nathaniel Abbott 348, 442; Nathaniel Bertrand 442; Nathaniel Willis 348; Olive Ann (Higgins) 160; Richard 271; William 438.
GREENE, Alanson 71, 131; Amos 98; Amy 33; Charles 71; Darwin Alanson 132, 235; David Joy 235; Edith 98; Frederick Joy 235, 357; Frederick McOwen 357; Hannah 71; Harry 131; Harry Howard 323; Herbert Alanson 357, 512; James Richardson 131; John Smalley 132; Martha Marvin 448, 512; Mary 132, 497; Moseley 131; Norman Joy 357, 448, 512; Phile 71; Plymon Bennett 131; Polly 71, 132; Sharon K. 512; Sophia 131; Walter Eastburn 357; Warren 448; Warren Waldo 323; William 71; William Carver 132; Winthrop Osgood 323.
GREENLAW, Alice May 507.
GREENLEAF, Jane Maria 346; Polly 124.
GREENWOOD, Daniel 165; Emily 165; Harriet Newell 285; John 390; Susanna 555; William 390.
GREGG, Annie E. 437; Bessie Emogene 518; Carroll Willis 518; Catherine Ann 537, 538; Earl Franklin 450; George 437; Harold Orlando 517, 518; Hazel Irene 518; Howard McKeen 518; John McKeen 518; Marion Virginia 518; Richard Orland 518; Robert Arthur 518; Robert Maurice 538; Tolford E. 450.
GREGORY, Margaret 463.
GREINER, Lizzie 423.
GRENASH, ----- 117.

GREY, Geraldine 364.
GRIFFEN, Mary 288.
GRIFFIN, Catherine 402; Dorothy 298; Edward E. 171; Effie 408; Maud M. 171; Robert S. 213; Sophia 168; Willie E. 213.
GRIFFITH, Amybeth 525; Edith Alberta 379; Ermine Alton 379; Esther Elizabeth 298; Frank Marshall 525; Glenn Harlan 379; Hazel M. 515; Jeffrey Swain 525; Phillip Allen 379; Phyllis Elna 379; Rebecca 131; Roger Warren 379; Swain Archie 525; William Henry 379.
GRIGGS, Abigail 28; Bessie Talbot 350; Chloe 70; Cynthia 301; Duncan 350; Ebenezer 28, 51; Eliza 164; Elmer Dupee 350; James 28; Joseph 28; Mehitable 28, 51; Nathaniel 164; Salmon 28; William 28.
GRIMES, Buster 523; Dora Mae 523; Robert Lyle 523.
GRINNELL, Harriet 213.
GROESBECK, Hugh 54.
GROSS, Dorothy 381, 464; Malcolm 381, 465; Michael Charles 465; Pamela Sue 465.
GROSVENOR, Charles 213; Charles W. 213; Edith 213; Samuel Avery 213.
GROVE, Barbara Carolyn 310; Frank Raymond 310.
GROVER, Elma E. 343; Frederick Leroy 259; Hannah Delia 271; Irene 172; Mary Jane 273.
GROVES, Deborah 131; Mary E. 251.
GRUSH, Clara Augusta 227; Joseph Salter 227.
GUILD, Alpheus Eugene 363; Ashley Clifford 452, 513; Barbara Evelyn 513, 536; Beatrice Isabell 363, 452; Blaine 452; Bruce Ashley 513, 536; Charles Eugene 363, 452; Christopher Martin 536; Daniel Fred 513, 535; Eastham 444; Gordon Linwood 513, 536; Heidi Lynn 535; Hervey Blaine 363, 452; Jerri Angela 535; Justin Paul 536; Karen Linda 513, 536; Keith Blaine 513, 535; Keith Michael 535; Kelly Ann Elaine 536; Lloyd Eugene 452; Marcus Alan 536; Michael 452; Olive Boyd 444; Richard 452; Richard Blaine 452, 513; Rockwood Keith 513, 536; Stacey Lynn 535.
GUILDRANSON, I. C. 348.
GUILLOW, Clara Adaline 282, 283; John 86; Josiah 283; Louisa Munn 86.
GUISE, Ruth 245.
GUNDERSON, Inga Berthea 293; Peder 293.
GUNGE, Anna 497.
GUNN, Elisha Willis 329; Martha Idella 329.
GURLEY, Asenath 97.
GUTHRIE, Benjamin 479; Marian Lorraine 492; Nellie Ferne 479.
GWYNN, Rebecca 532.

HABURN, William 36.
HACKETT, Cecil S. 338; Charles Augustus 219, 338; Elizabeth Codman 219; George Washington 219; Gertie 364; Jean Elizabeth 526; Mahala Ellen 219, 338; Minnie E. (Ragen) 563.
HADLEY, Franklin 137; Jacob 151; Joanna Augusta 137; William Rea 151.
HAGER, Edith Lillian 500; Waldo M. 500.
HAGITA, James 95.
HAIGH, Frank 463; Frank Nelson 463; Fred 463; Freda Emily 463.
HAILLS, Annie 294.
HAIRE, Edwin Eugene 231.
HALE, Annie Fifield 172; Charles 148; Charles E. 148; Jeanne 375; Martha 125; Sarah 26, 30, 48; William 172.
HALL, Alvan Sanderson 104; Annie Gould 441; Asa 570; Barnabas 54; Elizabeth 26; Frank E. 104; Hannah 145; Harriet 275; Henry 44; Homer A. 418; Jarvis Turner 186; Jesse Turner 186; John Raymond 251; Joseph 54; Katherine 44; LeForrest Ames 570; Lucinda 166; Martha Rosella 546; Mary Ann 259; Mary E. 317; Rhoda 543; Rhoda A. 146; Roland Cony 251; Samuel 146; Thomas 104; Valentine Cook 441; William B. 568.
HALLADAY, Amelia A. 233.
HALLIN, ----- 403.
HALPIN, Helen 528.
HALVERSON, Mary 549; Matilda 414.
HAM, Betsey 269.
HAMBLEN, Margaret 18.
HAMEL, Anna 512.
HAMILTON, Allegra 424; Bentley March 309; Craig Edward 523; David John 523; Elizabeth 317; Ida 184; Isaac 246; Isabella 560; James 424; Jennie 461; John Dallas 309; John Edward 523; Kendall 424; Linda Jean 523; Marianna 246; Patricia Lee 523; Rebekah 103; Sheri 549; Wayne Alan 523.
HAMLIN, Ella Agnes 450.
HAMMON, Alberta Estella 192.
HAMMOND, Blanche Garfield 487; Irving Horace 400; Jonathan 22; Mary 318; Nabby 109; Olive 337; Richard Irving 400.
HAMMONDS, Benjamin 120; Hannah 120.
HAMPLET, Mary 71.
HANCE, Annie Jane 437.
HAND, Harold Norton 423; Kenneth Maurice 422.
HANEUS, Myrtle 475.
HANIFORD, Sarah 278; Stephen 278.
HANKINSON, Alonzo 430.
HANLEY, Agnes 349; William 349.
HANLON, Catherine 175.
HANNA, Carolyn Mae 498, 528; Eugene Billings 498; Eugene Ernest 498; George Raymond 498; Rebecca 170.
HANNINGS, Jeannette 93.
HANNON, Margaret Mary 380.
HANNULA, Charlotte Inez 446, 509; Elizabeth Alice 446, 509; John Karl 446, 510; Judith Anne 446, 510; Klaus Albert 446.
HANNY, Frank Parker 375; Julia 375.
HANSCOM, Harriet M. 392.
HANSEN, Annie C. 429; Christian 429; Einar 524; Glenn A. 481; Heidi 525; Robert Hans 524; Robin 525; Ruth Violet 544; Violet 543.
HANSON, Helen 324; John W. R. 290; Julia 441; Richard H. 290; Ruth M. 290.
HAPGOOD, Fred E. 301; Samuel 301; ----- 399.
HARDING, Abigail 139, 140; Alice Mary 471; Charles P. 124; Clarissa 243; Cyrus 243.
HARDY, Abigail 562; Alice A. 360; Alvin Devon 547; Anna 165; Brent Kevin 547; Charles Alvin 547; Harriet E. 151; Hepzibeth 256; Ira Alvin 547; Isaac 151; Lucinda 208; Luther M. 360; Mary Lawr-

ence 343; Nellie M. 480; Nola Rae 547; Stewart Ray 547; Thomas 165.
HARMON, Fanny 565; Jane 252; William H. 416; ----- 125.
HARNDEN, Birdie 451; Elbridge 270; Phebe G. 270.
HARPER, Alice York 454; Betty 372; James H. 454; William R. 372; ----- 393.
HARRELL, Mary Cary 461.
HARRIGAN, Hazel 466; Henry B. 466.
HARRIMAN, Clara Winslow 266; John L. 266.
HARRINGTON, Annie Roberts 267; Edwin Zelotus 267; Emma Elizabeth 267, 384; Ernest Herbert 282; Ida Lucy 282; Johnson William 267; Lawson G. 282; Margaret 449; Mary Louise 475; William Squires 267.
HARRIS, Adelle E. 186; Caroline Frances 327; Charles 91; Clayton Stone 276, 395; Cynthia 91; Donald K. 533; Elaine Dawn 533, 540; Enos Northrup 91; Erastus 276; Flora M. 177; Florence 91; George 78; Harriet Ellen 78; Henrietta 230; Henry 91; James Platt 91; Jean Edith 533, 540; Kellie Marie 533; Kimberley Anne 533; Laura 91; Louise 460; Louise Lucy 326; Lucy 76; Marjorie 395; Martha 91; Maude 482; Melvin 91; Merritt Melvin 177, 295; Newton Pomeroy 91, 177; Norris Newton 177; Susan 91; Sylvanus J. 327; Thomas Charles 533; Violet V. 369; Warren Stone 276; Wilbur Charles 533; William 91; William H. 186.
HARRISON, Adrian Michael 538; Caitlin Halbert 537; Cecelia Marie 519; Daniel 537; Elizabeth Ann 519; Emily Bronwyn 537; Hortense (Ritchie) 475; John Benjamin 537; John Henry 519, 537; Louise 417; Margaret Louise 519; Mary Catherine 519; Michael Richard 519, 537; Patrick Douglas 519, 537, 538; Peter Andrew 537; Tenley Soleil 537; Terrence Robert 519, 537; Todd Rainier 537; Tracy Caroline 537.
HART, Adelbert A. 278, 396; Adeline 279; Adeline Williams 164; Albert Chaffin 278, 396; Albert Marshall 163; Alfred 280, 397; Alice Louisa 396; Alvin Orlando 280, 396; Anna 280; Anna Eliza 165, 281; Anna Grace 397, 477; Asa 44, 154; Aubrey Warren 278; Benjamin Swain 154; Betsey Haynes 84, 166; Blanche 397, 477; Carl Edward 479; Carlos 115; Carlos A. 115; Carlton Wellington 283; Caroline 397; Catherine 280, 397; Charles Brooks 163; Charles Jackson 397; Charles Sherman 154; Charles Sumner 165; Charles Whitemore 280, 397; Charlotte M. 165, 281; Clara 280; Clarissa 164, 280; Clarissa Sylvia 281; Cordelia Williams 164; Daniel 44, 83, 84; Daniel A. 163, 279; Daniel Lincoln 163, 278; David 44, 84, 164; David Griggs 164, 279; Della Marguerite 478, 520; Dollie 281; Dorothy Mary 478, 520; Edna Elizabeth 396, 476; Edward Isaac 395; Edward Lewis 281, 398; Edwin Dana 163; Elijah 44; Eliza 165; Eliza Ann 164, 279; Elizabeth Ann 479; Ella 280, 397; Emma Capitola 166, 283; Ernest Davis 397; Florence Ashley 279; Florence Emma 154, 263; Frances Elizabeth 165; Frances Jane 84, 166; Frank Alvah 395; Frank Isaac 281; Fred Caleb 281; Frederick Oscar 154, 263; George Brewster 280; George Jacob 165; George Locke 163, 278; Gertrude 397; Gladys Alice 397, 478; Glenn Jennings 397, 477; Glenna Ruth 478, 520; Grace Louise 279; Granville 165, 281; Hannah 83, 163; Harvey Hoit 164, 279; Hattie Stella 165; Hazel Louisa 283, 399; Henry Elbert 281; Henry Hubbard 165; Henry Locke 278, 395; Hermon E. 398, 479; Homer W. 44; Isaac 164, 281; Isaac Lincoln 163, 278; Jacob 44, 84, 164, 166; Jennetta 280, 397; Jennie 281, 398; Joel 76, 84, 165; Joel Willard 165, 281; John 44, 83, 163, 280; John Henry 395; John Locke 163, 278; John M. 44; John William 278; Joseph Edwin 278; Josephine 281; Julia Ann 165; Lefy Rebecca 163, 277; Lena 280; Lewis 397; Lewis Fitch 398; Lewis Park 396; Lillian 524; Lincoln 83; Lloyd 397; Lottie Maria 281; Lucy 84, 165, 281; Lucy Ellen 280, 396; Lula Belle 282, 399; Lura Dean 281, 399; Mabel Cheney 279; Margaret Ruth 479; Maria Slade 164, 280; Marjorie Ruth 397, 478; Martha Joanna 281, 398; Mary 83, 164, 165; Mary Adeline 164; Mary Ann 84, 166; Mary Bell 281; Mary E. 163; Mary Simmons 154, 263; Nancy Lavinia 165; Nathaniel Foy 84, 164; Nathaniel Page 164, 280; Nehemiah 44, 84, 165; Norman 84, 165; Olando 280; Orlando Hill 164, 280; Orrin Wellington 166, 282; Oscar Oscian 166, 282; Peter 76; Rachel Maria 84, 166; Ramona Lee 479; Raymond Joel 398, 479; Roger Williams 165, 281; Rosetta Miranda 165, 282; Russell Dean 399; Ruth 397, 478; Samuel 83, 163; Samuel Bailey 163, 278; Samuel Giles 163, 278; Sewell Page 84; Sylvia 165; Thomas 44; Thomas Orlando 396, 476; Virgil 397; William Ernest 281, 398; William Henry 163, 279; William Nathaniel 280, 396; Zula Madge 397, 477.
HARTGRAVE, Marvin Alton 547.
HARTLEY, Jennie 234; Richard 234.
HARTMAN, Donald Leroy 482; Donald Lewis 482; Ellis Lynn 482; Jacob 482; Lane Marie 482; Loren Gene 482; Marian 476; Risa Lee Sharon 482; Sophie Carol 459; Winfield Lienback 459.
HARTNETT, Sarah 376.
HARTSHORN, Lou 395.
HARTWELL, Amos 131; Gertrude 462; Nancy 122; Simon 123.
HARVARD, Dora B. 397.
HARVELL, Maria 570.
HARVEY, Amelia 284; Dorothy Susan 375; Frank Harris 435; Fred Madison 435; Ida May 427; Ira 48; Lance William 509; Leslie Norman 509; Martha E. 399; Muriel Adelaide 435; Naomi 173; Norman Leslie 509; Paula Beth 509; Thomas Edwards 375; Vera Alice 484.
HARWOOD, Abigail 26; Amy 16; Andrew Jackson 92; Aseneth 79, 82; Betsey 49, 79; David 16; Desire 49, 92; Elizabeth 48; Ezra 49, 79, 82; Ezra Orin 92; Francis 92; Gershom 53; Harriet Brown 92; Jepther 30; John 49, 92, 332; Jonathan 30; Louisa 92; Lucy 53; Maria Emma 332; Mehitable 49; Nancy 49; Rebecca 24, 58; Solomon 26, 30, 48; Susanna 164; Zenith 49.
HASBON, Addie 251.

HASKELL. Anna 402; Annie Maria 225; Benjamin 121; Benjamin Franklin 124, 225; Charles F. 299; Charles Henry 225; Daniel 123, 124, 225; Fanny 225; Frances Mackintire 124, 225; George F. 225; George H. 153; George W. 153; Hannah Johnson 124, 224; Ida M. 225; Lilla F. 299; Lucy Ellen 225; Lydia Ann 124, 225; Mary Elizabeth 377; Mehitable 567; Nancy Maria 124, 226; Perley 124; Robert Franklin 225; Ruth Tappen 124, 225; Sarah 40; Tamar 28; William Henry 124, 225.
HASKINS, Adelberta Arabella 257; Alfred F. 358; Ashabel A. 257; Calvin J. 275; Caroline 567; Ella Frances 275; Emeline 567; Ernest Pearl 358; Gregory Edward 516; Luther 567; Malcolm Henry 516; Marsha Ann 516; Martha Izanna 131, 234; Mary Frances 447; Nathaniel 257; Richard Andrew 516; Richard E. 516; Robert David 516; Roger Abbott 358; Sarah E. 131, 234; Tabitha 541; William 131.
HASSACK, Isabelle Florence 192; John 192.
HASTINGS, Lucy Ann 267; Russell 231; William Sanborn 517; ----- 202.
HATCH, Betsey 79; Calvin P. 390; Caroline Catherine (Wright) 270; Ezra 79; Harriet Melinda 390; Jeremiah 559; Lucia Adaline 568; Royal 568; Sarah Olive 153.
HATFIELD, Cora Elizabeth 317; Mary 49; Sarah Maria 265.
HATHAW, Marcella 214.
HATHAWAY, Charity 241; Helen Caroline 175; Jehial 175.
HATHORN, Diademia 89; Ebenezer 89; Oliver 89; Sally 89.
HAUBURGER, Frieda Elizabeth 524.
HAUSERMAN, Herman 547.
HAVEN, Erastus Vinton 305; Mabel B. 305; Sarah 170; ----- 32.
HAVENER, Laura 490.
HAVENS, Elizabeth 129; Zula 397.
HAWES, Ada Carrie 248; Alfred Griffin 532; Bryan Noel 532; John 124; Nathaniel 124; Nellie 333.
HAWKES, Allerton H. 506; Amos 442; Amos Albert 442, 506; Avis Livilla 442, 505; Charles Oscar 442; Elmer Hartley 442; George Oliver 442; James M. 507.
HAWKINS, Avon Leonard 405; Edward Eugene 405; Henry Edward 405; John Stanley 405.
HAWKS, Eleazer 103; Mary D. 103; Rodney 103.
HAYCRAFT, Mary P. 476.
HAYES, Alice May 387; Clara Augusta 405; Edgar 387; Frank J. 466; Gerald 467; Helen Louise 467, 515; John 466; John J. 466; Margaret A. 375; Marion 466; Mary Augusta 261; Roger 466; Simon James 466.
HAYNES, Annie Maria 231; Clark Lewis 231; Daniel 84; Mary 484; Rachel 84.
HAYS, Daniel Garth 508; Leonard H. 508; Reed Kimball 509.
HAYTHORN, C. W. 398.
HAYTON, Mary 234.
HAYWARD, Abigail 82; Anna 82; Asenath 82; Bethiah 45; C. H. 82; Dorcas 51; Edmund 82; Eunice 24; Frances 82; George Washington 82; Hannah 33, 71; Jabez 45; John Adams 82; Josiah 44; Lilley E. 82; Nancy 62; Nehemiah 24; Nellie W. 159; Olive M. 82; Samuel 71; Sarah Billings 50; Warren 82, 159; William 81.
HAZELTON, Andrew Nichols 122, 220; Betsey 66, 122; Caroline Elizabeth 122; Edward Augustus 122, 221; Edward Southwick 221, 342; Elizabeth Marsh 221, 342; Eva Maud 342; Hannah Pickering 122, 220; Harriet Elizabeth 122, 221; Jacob 66, 122; John 66, 122, 220; John Willard 221; Joseph 122; Joseph Warren 221, 342; Lucy 122, 220; Marianna 221, 342; Mary Catherine 220, 340; Rena Webber 342; Samuel 66, 121, 122; Sarah 66, 122; Una Lulu 342; Warren Francis 342.
HAZEN, Daniel 188; Herbert Leslie 188, 306; Sybil 148; William Eaton 188.
HEADSTROM, Louis H. 236.
HEAGLE, Ernest Leiff 508; Ruth Jeanne 508.
HEALD, Emily 341; Grace Putnam 474; Grover C. 474; Herbert L. 144; James 45; Simon 45.
HEALEY, Charles Martin 356, 447; Florence 356, 448; Martin Francis 356; Martin Joseph 356; Susan 447.
HEALY, Althea Elizabeth 367, 455; Carol Arline 455; Catherine Theresa 322; Edgerly Hiram 247; Hiram 247; James Sumner 455; John 322; John Milton 455; John Weston 247, 367; Josephine Agnes 247, 367; Mark William 514; Maurice Woods 455; Rex Carey 455; Richard Wyman 367, 455, 514; Robert Morris 367, 455; Roxanna 293; Sandra Gail 455.
HEARN, Christine Ann 518; Helen Estelle 418; Joseph Samuel 518; Matthew Eric 518; Raymond 518; Robert Vernon 518.
HEATH, Dorothy Louise 378, 461; Frederick Ward 310; Job 556; Josephine 435; Lorenzo Merrill 378; Robert Horace 378; Robert Putney 310; Robert Richmond 310; Saluda 556; William Owen 310.
HEATON, Martha 338.
HEBERT, Alice 525.
HEINO, Esko Victor 517; Ingrid Linnea 517.
HEINS, Walter J. 485.
HEINZE, Charles R. 312; Evelyn Grace 313; Levant McIntyre 313; Oliver Richard 312, 313.
HEKLEBERG, Christian O. 393; Olaus J. 393.
HELSING, Lola Mae 547.
HEMANWAY, Elizabeth 51.
HEMINWAY, Frank 452; Mary 296; Romayne 451, 452.
HENDERSON, Betsey 45; Harold Archibald 471; Jane 501; Judson C. 356; Margaret 438; Samuel 45; Virginia Mabel 471.
HENDRIX, Nancy Elizabeth 476.
HENDRIXSON, Gladys 512.
HENDRY, George 426; Mary Helen 426.
HENLEY, Charlotte 263.
HENRIE, Roger Leroy 549.
HENRIKSON, Martha Rebecca 509.
HENRY, Eunice Barnard 404; James Lawrence 404.
HENSLER, Isabel 407.
HERAULT, Exzephirin Charles 467; Mary Louise 467.
HERBERT, Thomas 380; Thomas C. 380.

HERBST, Katherine Christina 430.
HEREDEEN, Henry 324; Sarah Louisa 324.
HERLIHY, Catherine 503.
HERMAN, Elizabeth 376.
HERR, Otto Oscar 332.
HERRICK, Bessie Ellen 471; Charles 485; Charles Daniel 471; Elcy F. 558; Gertrude West 422; Harriet Ethel 270; Henry 270, 558; John Everett 343; Marjorie Serena 485; Mary 61; Mary Frances 343.
HERRING, Parley 29.
HERSEY, Elizabeth 65; Martin 187; Mary Lucy 187; Sara Elizabeth (Dowd) 284.
HERTSGAARD, Inga Constance 397; Knute J. 397.
HERUM, Sophia 406.
HESSELTON, David 48.
HEYWOOD, Dianne Lorraine 456; Eastman Field 368, 456; Edwin Truman 368; Edwin Weston 368, 456; Elizabeth Carolyn 368; Joanne 456; Lydia 41; Oliver 41; Roy Edwin 368; Suzanne 456.
HICKEY, Dennis 360; John H. 360.
HICKS, Anna Woodward 209; Mary 114; William 114.
HIGGENBOTHAM, Julia 232.
HIGGINBOTHAM, Herbert Ray 340; James Herbert 340; Joseph 340; Mary Louise 377.
HIGGINS, Abisha 387; Clarissa Florence 387; Clinton Willis 566; Eva Gertrude 467; James Dale 513; Jeannette 54; John Franklin 467; Linwood Royal 566; Lucy Ella 568; Olive Ann 160; Sarah Ellen 314.
HIGLEY, Eliza D. 354.
HIGNITE, Anne Million 493; Don Louis 493.
HILBOURNE, Evelyn A. 564; Hiram 564.
HILDRETH, Aaron 278; Harriet Brown 177; Henry B. 163; Mary Amanda 278.
HILL, Bertha Matilda 347; Cecilia Augustus 172; Charles Gary 507; Charlotte Elizabeth (Frampton) 226; Clarissa 164; Clifford B. 212; David 507; Dorothy Hazel 442, 507; Edgar Sefoster 212; Edmund 198; Edward 397; Emie Ethel 347, 442; Emily Josephine 212; Fanny O. 198, 315; Florence 198; Frances M. 225, 346; George Henry 225, 346; Henry Hobbs 225, 442, 507; Herbert Finnemore 347, 442; Herbert Maynard 442, 506; John 164, 172, 212; Larry M. 547; Livilla Prescott 225, 346; Marsena E. 212; Mary 21, 72; Mary Louisa 198, 315; Matilda 225, 346; Myrtle Irene 442, 507; Nancy Lee 506; Norman Earle 442, 506, 507; Oliver N. B. 172; Philemon 212; Ralph W. 212; Raymond 506; Raymond Percy 507; Raymond Shirley 442, 507; Rebecca 122; Sarah Elizabeth 212, 332; Sophronia 172; William 228.
HILLER, Edna 304.
HILLIARD, Alice Mary 264; Sarah 32.
HILLS, Arthur 107; Charles Veranous 381; Elmer 107; Jeannette E. 182; Orricy 162; Ruth Dorothy 381; Sylvester S. 107.
HILTON, Mary Jane 243.
HINCKLEY, Julia Augusta 322.
HINDS, Barzilla 287; Elizabeth Ellen 141; Harriet A. 287; Jason 141; Mary E. 335.
HINES, Alfred H. 433; Doris 505; Florence Louise 433.
HINKLEY, Annette I. 229; Thomas F. 229.
HIX, Mary P. 134.
HJORTH, Augusta H. 321; Erick 321.
HOADLEY, H. Orlo 485; Roger Lee 485.
HOAR, J. Nelson 78; Joseph 78; Louise 78.
HOBART, Charles H. 235; George W. L. 405; Helen Maria 405.
HOBBS, Laura Lynn 550; Leroy Daniel 550; Marla Michell 550; Melvin 550.
HOBERT, Anna Louisa 242; Betsey 243; Calvin Kenneth 451; Clifford 362; Daniel 362; Daniel Parker 241; David Wesley 452; Forest Daniel 242, 363; Helen Dorothy 363, 451; Hiram Fremont 241, 362; Ida Harvena 242, 363; Joel 241; Kenneth Forest 363, 451; Leonard 362; Marcus Charles 242; Marjorie Emma 451, 513; Maurice Weston 451; Maxine Lilla 451; Raymond Wesley 363, 451; Sandra Louise 452; Walter 362; Weston Daniel 363, 451.
HODGDON, Ada A. 333; Alvin 333; Edward E. 333; Irene P. 333; Milo L. 333.
HODGE, Elmira 286.
HODGES, Nelda Ru 549.
HODGKINS, Alpheus 242; Arthur Gideon 243; Clara B. 243; Ethel Gulliver 480; Frederick Rufus 243; Grace 187; Hattie Floyd 362; John 122; John O. 243; Rufus 242; Rupert H. 243; Dr. 186.
HODGMAN, Buckley 164; George 173; Julia P. 173; Miriam Elizabeth 89.
HODGSON, Frederick Watson 353; John 353.
HDSON, Grace 425.
HOFFMAN, John 419, William 419.
HOHMANN, Karl Louis 458; Richard Karl 458; Robert Elliot 458.
HOIT, Ellen B. 189; Lord B. 189.
HOLBROOK, Amelia Frances (Cleverly) 337; Asa 219; Lucy Maria 219; Margaret 116; Owena S. 472; Ruth 71; Zenas 50.
HOLDEN, Alice Fanny 289; Almira 147; Charles Henry 289, 290; Frances Augusta 420; Fred S. 420; Hannah 78; Mary E. 335; Sarah P. 161; Stephen 78, 147.
HOLL, Katherine Morrison 350.
HOLLAND, Mary 249.
HOLLEMAN, Bessie 370.
HOLLINGSWORTH, Hannah 208; Maria Harvey 211.
HOLLIS, James M. 125; John 125.
HOLM-HANSEN, Osmund 508.
HOLMAN, Alfred Morris 179, 299; Augustus 92; Elizabeth 49; Esther Betsey 92, 180; Jeremiah 92; Lillian May 299; Mary Abbie 299; Mary Persis 299; Morris 92, 179; Morris Harrison 411; Richard Morris 299; Samuel Weare 180, 299; Sarah McIntire 180; Thomas 49, 92; William Augustus 180, 299; William Morris 299, 411.
HOLMES, A. K. P. 144; Bertha 439, 503; Catherine Allison 238; Doris 439, 503; Edith Woodwell 342; Edwin Augustus 342, 439; Frank 54; Fred E. 144; Frederick Irving 342, 439; Gertrude 439, 503; Harvey L. 187; Henry B. 201; Inez Mahala 250; Irving Franklin 439; Marion 439, 503; Perley Harold 201; Phebe 51; Samuel W. 201; Sarah 125; Sumner Merchant 439; Theop 250; William Bowdoin 342; William Franklin 342.
HOLMGREN, Grace Georgianna 462; Otto William 462.
HOLMSTROM, Anna Emelia 505.

HOLT, Adaline M. 73; Alice May 409; Anna 72, 134; Anstis 73; Arthur Warren 138; Asa Stevens 135; Betsey 73; Caroline 73; Charles B. 239; Charles Dexter 137; Charles Edmund 135; Charles Warren 74, 137; David 169; Dolly 40, 73; Edee 40, 73; Edmund Estes 134; Eli 40, 73; Eliza 174; Elizabeth Gage 74, 136; Etta Warren 137; Ezra 40, 73; Frances Augusta 137; George Clark 97; George Franklin 137; George W. 73; Hannah 40, 73; Harriet O. 73; Harrison 73, 136; Henry F. 97; Hepzibah 72; Hiram H. 239; Horace 74, 137; Ida Mary 137; James 23; James Porter 134; Joanna 73, 135; John Calvin 135; Juliette Matilda 134; Lester Clark 97; Lucinda Sarah 239; Lydia Ann 169; Mary 73; Mary Elizabeth 136; Mary Jane 74, 137; Nathaniel Otis 74, 137; Nehemiah 40, 73; Olive 248; Pamelia 73; Perley Dexter 138; Peter 72, 135; Phebe 40, 73, 74; Phebe Louisa 73; Priscilla 73; Salome 73; Samuel 72, 134, 239; Samuel F. 135, 239; Samuel Leland 134; Sarah 40; Sarah Church 74, 137; Sarah Elizabeth 136; Sarah J. 73; Stephen 73, 135, 136; Stephen C. 40, 74; Stephen Dexter 74, 137; Susan A. 239; Susan Louisa 135; Theron Johnson 134; Timothy 40; Timothy Abbott 40, 72; Zebediah 97; ----- 354.

HOLWAY, Walter 240.

HOMAN, Albert George 391; Annie 387, 391; Annie Delia 273; Bernice 392; Charles 387, 391; Charles Henry Harrison 272, 387, 391; Daniel Augustus 272, 387; Daniel E. 272; Dorothy Edna 392; Eldora Ruth Cleveland 273; Ernest W. 391; Evelyn Ruth 391; Frances Louise 391; Frances May 392; Frank A. 391; George Estes 273, 391; Hammond Harrison 391, 392; Hattie Frances 273; Helen Caves 273; Lawrence Edward 391; Marjorie 392; Norma 392; Richard 392; Robert 392; Sarah Lydia 272, 393; Walter Melville 273, 391; William 392; William Franklin 273, 391.

HOMEK, Pauline 565.

HOMER, Edwin Leon 376; Eleanor Jean 376.

HONCE, Lois 415.

HOOK, Louise Warfield 512.

HOOKER, Lydia 55.

HOOPER, Anna Elizabeth 226, 347; Carrie Marion 226; Catherine B. 124; Emma 226; Grace Edwina 226, 348; Harriet Ellen 124; John M. 124; Linda 316; Lydia Ann 124; Margaret Eliza 124, 226; Mary Elizabeth 124; Nathaniel 124; Nathaniel Mackintire 124, 226; Sarah Caroline 124.

HOPKINS, Albert B. 304; Ida Mabel 442; John 344; Margaret Annie 344; Margarette Jane 308.

HORST, Carl G. 395; Gretchen C. 395.

HOSEY, Max Harold 528; Sharon Lee 528.

HOSMER, Anna 101; Lucy 164; Mary Stimson 296.

HOUGHEN, Catharine Anna 477; Clarence Lyndell 477; George William 477, 519; Halver O. 477; Janet Lavonne 519; Larry Wade 519; Margaret Helen 477; Marvin Rankin 477, 519; Oliver 477; Samuel Benjamin 477; Tracy 477.

HOUGHTON, Zebina 74.

HOVERMALE, James 543.

HOVEY, Craig Alexander 489; Jack Brian 489; Lisa Luann 489; Mark Kendall 489; Martha 268, 394; Nancy 156; Nancy Louise 489; Randall Sherman 489; Sherman 489; Suzanne Lynn 489.

HOW, Eunice 43; Sarah 115, 117.

HOWARD, Ahaz 166; Ahaz Everett 166; Alonzo Wells 506; Anna 93; Ansel 77; Betsey 86; Charles Rodney 173, 290; Diademia 24; Estella 200; Grace Mildred 506; Guy Leland 453; Gwendolyn Maxine 453; Hannah 175; Henry 173; Huldah 56; John Fairfield 260; Jonathan Fletcher 217; Lewis Sumner 282; Lizzette Louisa 282; Lulu Eva 260; Luther L. 77; Martha Ann 331; Otis Jonathan 217; Patty 113; Rodney 173.

HOWE, Alice Porter 403, 480; Arthur Allen 318, 422; Daniel Milton 200, 327; Edmund Bemis 357; Frank Mason 200, 318; Frederick S. 296; George Marshall 403; Harrie Marshall 403; Henry Perley 357; Joseph Gilbert 200; Julia A. 256; Lorenzo 403; Lucilla 51; Lucy (Bowker) 84; Mary E. 327, 430; Nahum 357; Nancy 119; Phebe 130; Priscilla Gertrude 422; Rachel 132; Ralph Eugene 318; Samuel 296; William Francis 206; Winthrop 206.

HOWELL, Clarissa 102; Opal Dorothy 371; Oscar Dowell 371; Simeon 102.

HOWES, Rachel 104.

HOWISON, Mary Jane 170; Robert 170.

HOWLAND, Charlotte 276; Delia E. 363; Ethel Mary 565; Frank 565; Joseph Goodin 364; Linna Gertrude 364.

HOWLETT, Didymus 94; Mary Jane 182; Polly 94; Sylvester 182.

HOXIE, Henry 75; James A. 139; Laura Belle 139, 246; Nathan 139.

HOY, Edward Wilson 317; George 317; William Edward 317; Wilson Reuben 317.

HOYLE, Augusta A. 322; William E. 347; William Howard 347.

HOYT, Pauline Atwood 500.

HRYCAY, Janice (Morrison) 495.

HUBBARD, Charles 146; George 193; Jennie M. 468; Mary Ann 128; Sally 31; Shelby Ann 509; Susan 193; William Clarence 509; ----- 415.

HUCKINS, Sarah E. 334.

HUDDELL, Frank H. 343; Grace 343; John H. 343; Marion 343; William 343.

HUDDLESTON, Fay Catherine 538; Otha 538.

HUDSON, Esther A. 218; Flora Ellen 566; John 134; Joseph 134; Sarah 568.

HUGHES, David 221; Jennie E. 439; Mercy Woodwell 221.

HULIT, Frances 534.

HULK, Bernard 310.

HULL, Florence 509; N. B. 161; ----- 281.

HULSE, Fannie 544; James 544.

HUMERES, Roberto 449.

HUMPHREY, Ebenezer 92; Elizabeth 236, 380; Hattie B. 266; Lucy 92; Thomas P. 266.

HUNNEWELL, Frances 138.

HUNSAKER, Larry L. 551; Melvin 551.

HUNT, Alfred S. 193; Alice Lorena 372, 373; Arthur P. 104, 193; Charles Joseph

104; Charles L. 193; Elizabeth Woodwell 221; Fanny 199; Frank E. 193; Fred A. 104; Frederick P. 104; George 31; George S. 104, 193; Irving A. 310; John V. 104; Jonathan 104; Jonathan Arthur 193, 310; Lizzie Maria 193, 310; Lowell 104; Margaret A. 275; Maria 289; Marion A. 310; Mary 266; Nancy 556; Naomi 170; Ruby 527; Sarah Eliza 365; Susan P. 104, 193; Thomas 556; William A. 193.
HUNTER, Anna 433; Cora Frances 389; Sarah Eva Whittle 546; William Alpheus 389.
HUNTING, Elizabeth 37; Lydia 206.
HUNTINGTON, Emily 323; Orlin E. 561; Samuel 561.
HUNTLEY, Charles 430; Dorothy May 430; Evelyn Margaret 430; Richard 430.
HUNTRESS, John 346; Mary 346.
HURD, Ada 130; Esther Ann 129; Patty 206; Persis Althea 113, 114; Sarah 130; Timothy B. 114; William 129, 130.
HURLBURT, Mary 48.
HURLBUT, Ella 210; John 210.
HURLEY, Ellen 436.
HURST, Barbara Lee 500; Charles Warner 432; Charles William 500; David Warner 500; John 432; Leo Warner 432, 500.
HUSE, Etta Deborah 242, 363; Maitland Burnham 242; Obadiah Thomas 242; Roland Willard 363; Ruth Evangeline 363; Thomas 242; Willard Moss 242, 363.
HUSSEY, Abigail 123; Abigail Whittier 123, 224; Bachelor 285; Benjamin Fowler 224; Bertha M. 355; Catherine L. 224; Catherine Prescott 123; Earl F. 224; Elizabeth Ann 123; James Silver 123; John Samuel 123, 224; Joseph Evans 123; Mary M. 123; Samuel John 224; Steven 285; Susan Jones 123, 224; Tesora Evelyn 285, 401.
HUSTON, John 36.
HUTCHINS, Julia Etta 266; Molly 123; William H. 266.
HUTCHINSON, Ernest Ray 368; George Hathaway 368; Henry S. 368; Ida May 422; Jane 42; John 360; Joseph 83; Josiah 42; Mary 42; Mary Jane 360; Phebe 42; Sarah 35, 83, 161.
HUTTON, Isabelle Balfour 350.
HYAMS, John 295; Leila 295; Simon 295.
HYDE, Edna 107; Emrette 107; Gerald 384; Henry L. 107; Irwin 107; Romanzo E. 107; Wallace 384.
HYNES, Dorothy Margaret 353; Wilfred F. 353.

IDE, Eleanore Fellowes 294; Henry Elijah 294.
ILER, Harry 236.
ILSLEY, Wade 221.
INGALLS, Mary 438; Priscilla 62.
INGHAM, Vera M. 495.
INGRAHAM, Chester 255; Ellen H. 255.
INGRAM, Arthur Girard 545.
IRVIN, Marriner 245.
ISAAC, Earl 309.
ISHAM, Alice May 526.
ITTNER, Ada Augusta 324.
IVES, Charles Pomeroy 487, 522; Cornelia Merriman 487; Irene Pomeroy 487, 522; Mary Jane 406; Paul Pomeroy 487, 522; Susan Reese 523; Wilbur F. 406.
IVORY, Lizzie 423.

JACKMAN, Lettie 411.
JACKSON, Charles Thomas 517; Connie 486; Earle Almon 517; Eben 120; Edward H. 561; Jerre 523; Jerre De ayne 523; John P. 228; Luther A. 561; Matilda Ann 228; William B. 120.
JACOBS, Elizabeth 532; George 292; Sarah Porter 223; William 223.
JACQUES, Robert George 393.
JAMES, Charles Arthur 481; Charles Roy 397; Henry A. 481; Lucy 98; P. C. 554; Remington 96, 98; Rhoda 96; Thomas Franklin 397.
JANES, Margaret A. 403.
JANSON, Matilda Christina 330.
JANUARIN, Mary 37.
JANUARY, Jane 383.
JARACZESKI, Angela Marie 486; Debra Ann 486; Ronald George 486.
JARDINE, Carol 549.
JEFFORDS, Rachel 188.
JEFFREY, Betsey 61; Joseph 75; Lydia 75.
JEFFS, Harriet 220.
JEFTS, Adriel 189; Hannah B. 189.
JELLY, Anna Meria 218; Charles Henry 347; John Augustus 347.
JENCKS, Rufus 555; Rufus Martin 554, 555.
JENKINS, Abigail 80; Dorothy 210; Henry George 364; Mattie Ella 364; May Preston 439; Robert C. 153; William E. 153; ----- 93.
JENKINSON, Margaret S. 337; Peter 337.
JENKS, Emma 108; Sylvanus 108.
JENNESS, Mary 168.
JENNEY, Dorothy 463; Walter Irving 463.
JENNINGS, Anna Eliza 397; Jackson 397; Lizzie 398.
JENNISON, Alice Lucinda 176; Emma Belle 449; Fanny Elizabeth 176, 292; Josiah 175; Lucius Warner 175, 292; Mary McIntyre 175.
JENSEN, Andrew C. 542; Earl 542; Floyd 542; Franklin 542; Hans Peter 542; Lucinda Isabell 542; Luella Maryiah 542, 546; Melvin F. 547; Vera 542; Verna 542.
JERRY, Frieda Belle 407.
JERUE, Louis 258; Louis Clayton 258.
JEW, Peter 36.
JEWELL, Emily Lavina 348; Rebecca 32.
JEWETT, Azuba 322; John Marsden 467; Mildred 467.
JILLSON, Bertrand Conrad 442; Cora May 441; David Cargill 441; Henry 470; Norton Small 470; Ruby May 442.
JOHNSON, Abigail 82, 87; Ada Lillian 402; Albert E. 503; Alberta 437; Amanda 268; Andrew Peter 402; Arthur Sewall 503; Augusta 391; Barbara Rice 375, 459; Beverly Ann 503; Caroline C. 91; Caroline Marie 293; Charles 421; David Kent 532; Deborah 459; Donald Arthur 503, 532; Donna Marie 432; Dorothy 491; Ebenezer 94; Elisha 204; Eliza 100; Elizabeth Augusta 421; Ella E. 361; Emelia 500; Eugene Thomas 460; Frank Orison 346; Fred R. 305; George A. 473; George F. 473; George Francis 375; Helen Eliza 458; Hiram K. 434; Ila Elizabeth 550; Ira 268; James Keith 532; James Philip 540; Jennie B.

242; Jesse 100; John 43, 81, 491; John Anderson 391; Joyce Holmes 503; Karen Lee 503; Laurence 372; Lloyd Arthur 372; Lomira 94; Lottie R. 474; Lydia 285; Marcy 81; Marian Frances 422; Mary 43, 81, 528; Michael Joseph 540; Mildred Springer 352; Murrey M. 460; Nancy 332; Peter 372; Peter Magnus 371; Ralph 523; Ralph Magnus 371; Roger Burr 352; Sally 128, 188; Sarah Louise 434; Sharon Marie 540; Stella 445; Stowell Francis 375, 459; Walter Scott 422; Willard 112, 204; William E. 55; ----- 199.
JOKELA, Rose Matilda 495.
JONASSON, Johanna 545.
JONES, Angela Dawn 535; Anna 400; Archie 511, 535; Barbara Huntington 352; Carol Stark 352; Charles H. 394; Clifford Henry 452; Clifford Lee 511; D. Sollers 198; Danielle Ann 535; Darlene Nance 511; Edith 394; Elizabeth 432; Ethel May 297; Francis Leslie 502; George H. 502; Herbert Warren 394; Irma Lee 445; James Henry 511, 535; John William 511; Margaret Emma (Mead) 179; Maude Lillian 358; Myra 561; Nellie F. 198; Newell Shelton 352; Philip Hubbell 352; Rachel 122; Ray Myron 409; Ruth Evelyn 452; Sophia Weston 291; Thomas 511; Thomas H. 358; Tila 237.
JORDAN, Ada 534; Bonita Lynne 535; Carl William 454; Emily Ann 366, 454; Fred 534; Gary Wayne 535; Harvey Driscoll 366; Herbert Lee 366; Herbert Spencer 247, 366; John Patrick 366; John Robert 454; Mary Elizabeth 566; Philip Edward 534; Phyllis G. 366, 454; Robert William 366, 454; William Harvey 246; William Newton 246; William Russell 247, 366; William Spencer 366.
JORGENSEN, Julie 393.
JOURDANAIS, Gregory 448.
JOY, Ann W. 257; Elizabeth 235; Moses 235; Polly 101.
JUNK, Frank 478.

KAIRAM, Paul 298.
KAISER, Chester 455.
KALAIJIAN, Ezgule 401.
KALB, Charles W. 469.
KASHAMER, Caroline Madeline 383.
KATTER, Brent Douglas 551; David Joseph 551; George 551; Jennifer 551; Mark Raymond 551; Raymond George 551.
KAY, Elizabeth E. 480.
KEAR, Emma 406.
KEARNEY, Mary J. 300.
KEATH, Molly 116, 211.
KEEFE, Julia Etta 467.
KEEFER, Louisa 402.
KEEN, Albert 290; Beatrice Elizabeth 290.
KEENE, Alan Michael 536; Edward Burton 474; Edwin Chester 536; Evan E. 474; Heather Lyn 536.
KEIGWIN, Henry Curtis 491; Lillian Marion 491.
KEITH, Almond 428; Edward H. 426; Emma Christina 428; Eunice 226; Helen M. 171; William 171.
KELLAN, Arthur 385; Bernard 385; Jeannette 385; Mary 385; Stephen 385.
KELLEHER, Ellen 565.
KELLER, Michelle 552.
KELLEY, Edward F. 491; Genevieve M. 502; Maureen 492; Patricia Elouise 509; Ruth 58; Sarah 435; Thomas P. 509; Willia Mae 544.
KELLOGG, Anna Jane 197, 314; Artemas Sheridan 197, 314; Chester Horace 197; David 103; David Sylvester Miller 197; George Luther 103, 192; Grace E. 193; Harry Mahlon 193, 310; Horace 197; Luther L. 103; Mary Ann 197; Nelson Davis 197.
KELLY, Angella Jolene 487; James 267; Judith Leann 487; Louise G. 353; Margaret 262; Teresa Jo 487.
KEMP, Augusta A. (Hoyle) 322; Beth Carol 510; Linda Ruth 510, 535; Lyle Edward 510; Scott Lyle 510; William Lyle 510.
KENDALL, Alovisa 83; Annis 320; Benjamin L. 405; Charles H. 176; Emma Cecelia 176; Etta 405; Henry Davis 320; Louisa 332; Maria Austrilla 355; Mary Sophia 495; Susan Olive 395.
KENISON, Lemira Frances 561.
KENISTON, Francis 61; Rhoda 61.
KENNEDY, Evelyn Geraldine 534; Helen Florence 199, 316; Helen Frances 515; John F. 515; Juliet Athalia 199, 317; Leon D. 316; May Emeline 316; Minnie 316; Samuel 199; Samuel Smith 316; Shirley 316.
KENNELLY, George 460; Lois E. 460.
KENNER, Lizzie 303.
KENNEY, Jethro 80; Mary 80, 267; Mary Anna 155; Mehitable 80; Ruth 157; Stephen D. 155.
KENNISTON, Anna 269; David D. 269.
KENT, Anna Batchelder 558; Arthur Foster 558; Benjamin 557; Charles A. 558; George W. 557, 558; Henry H. 558; Joseph 557; Lucy 557; Lucy Ann 558; Mary 190, 557; Nancy 557; William 557.
KENYON, Albert 208, 325, 326; Allen Winfield 325, 428; Amos Winfield 326, 428; Anthony West 325, 428; Carl Paine 428, 495; Cora Arlene 428, 495; Estella Flora 325, 428; Ethel Mae 428; Etta Isabelle 325; Fannie Belle 428; Ferdinand Morse 326, 428; Florence Winifred 326; Gail Elaine 524; Irene Hyacinth 428, 495; Janet Marie 495, 524; Jean Helen 429; Jean Lorraine 524; John 208; Joseph 208; Joseph Lincoln 325, 428; Josephine Louise 326; Josephine Matilda 208; Lois Gray 429; Mary Lorinda 325; Olin Packard 428, 495; Richard Allan 495; Roy Arthur 524; Wayne Allen 524; Wendell Lincoln 495, 524; Winfield Scott 208, 326.
KERNER, Estelle Eugenie 460.
KERR, Eliza 398.
KESEL, Mary 440.
KESSLER, Hazel 548.
KETCHUM, ----- 74.
KEYES, Kimberly Ann 527; Richard 527.
KEYS, Katherine 315.
KIBBY, Ada J. 568; George W. 568; James 568.
KIDD, Alice Louise 437; Charles Frederick 437.
KIDDER, John 45; Jonathan 80; Rachel 45; Stephen 221; Susan H. 221; William Lambert 80.
KIFF, Nancy 390.

KILBORN, Jedediah 117; Luther D. 117.
KILBURN, Elizabeth 254; Grenius 254; Vanda Lydia Wallis 56.
KILEY, Cornelius Joseph 503; Diane 532; James Edward 503; James Holmes 503, 532; James Richard 432; Robert 503.
KILGORE, Frank 240; Harlow 240.
KILKENNEY, Angie E. 241.
KILLAM, Catherine C. 379; Joseph 40.
KILLHAM, Sarah 188.
KILLPACK, Calvin Lamar 307.
KILMER, Charles Marsh 420; Harold Charles 420; Janet Ruth 420.
KILROY, Agnes Wilhelmina 231.
KIMBALL, Alice P. 238, 359; Bruce Wayne 534; Caroline Christina 192; Charles A. 133, 238; Charles D. 133, 237; Clara Bertram 228, 348; Clarence Orin 480; Clarissa 134; David 227, 228, 348; David Joseph 534; David Pulsifer 227; Dorothy Mae 534; Eben Wallace 133, 238; Ebenezer Dewing 72, 133; Edith 239, 359; Edward James 507, 534; Elijah S. 72; Elipha S. 132; Eliza L. 238; Francis 133, 238; Freelove 429; George Ebenezer 133, 237; George Lawrence 507, 535; Gordon 359; Harriet E. 133, 238; Henrietta 133; Herbert Joseph 507, 534; Horace 238, 358; James Madison 72, 133; James Wesley 133, 238; Joseph Greenlaw 507; Judith Frances 534; Katherine Preston 228, 348; Kathleen Rowland 359, 448; Lewis Warren 358, 448; Luther Winfield 480; Lydia 72, 133; Mae 508; Margaret 228; Marion 238, 358; Martha Ann 186; Martha Jane 133; Mary 72, 133; Mary Holmes 238, 359; Mary M. 133, 237; Mervin 508; Michelle Lynn 508; Mildred 238; Mildred Louise 507, 534; Norma Edith 507, 533; Patsy 359; Phebe 557; Richard 71, 72; Samuel M. 72, 132; Samuel Warren 133, 237; Sarah 72, 239; Susan H. 133, 237; Sybil 72, 132; Sylvia Anna 133, 239; Tana 508; Tracy Lee 508; Tryphena 72; Tryposa 72, 133; Wallace 359; Warren Ebenezer 237, 358.
KIMBEL, Ursel 543.
KIMMET, Adam John 413; Josephine Helena 413.
KINDER, Anna 479.
KING, Abel B. 68; Andrew 109; Andrew Phillips 109; Ann Pearl 507; Charles Otis 507; David R. 492; Elizabeth A. 327, 329; Estes Andrew 109; Frances Simmons 305; Harold Edward 420; Harriet E. 326; Heling M. 109; Joan Louise 420; Joseph Robert 342; Kathryn Mary 492; Nancy Caroline 481; Orvin 326; Robert Edward 420, 492; Sarah 166; Sarah Frances 342; Stephen Michael 492.
KINGSBURY, Abigail 39; Benjamin 129; Harriet Marshall 129; James 22; Jonathan 22; Mary Louise 376.
KINKLE, Clara 458.
KINNEY, Margaret M. 111.
KINSON, Mary 148.
KIRKPATRICK, Jean 481; Margaret 376; Mary J. 246; Robert E. 481; Robert Henry 481.
KIRKSEY, Charles Douglas 521; Charles Edward 521; John Edward 521.
KISTNER, Julia Ann 415.
KITCHEN, Irene 368; Moses 368.
KITTREDGE, Adna Buxton 167; Darwin Elias 167, 283; Ellen Jane 167, 283; Frances 283; Harvey Gilman 167, 283; Joseph Powers 283; Mary 283; Mary Wheeler 167; Zephaniah 166, 167.
KLINE, Edward Sumner 437; Jessie Frances 437; John 437.
KNAPP, Esther 27; Lydia 278.
KNEELAND, Edward 14; George 371; Lloyd Guernsey 371; Martha 14, 15.
KNEPPER, Sallie Ann 319.
KNEUPFER, Robert 377; Robert E. 377; Susan 377.
KNIGHT, Abidan 128; Albert 213; Albert F. 97; Elizabeth Rider 128; Enoch 288; Henry H. 213; Lizzie Mary 189; Lucy 326; Lydia 204; Phoebe 189; R. Foster 288.
KNIPE, Joan Hendrixson 512; Walter E. 512.
KNOX, Erla Louise 536; James Whitney 475; Laura 475.
KOBA, Frank 490; John 490.
KOENIG, Herman L. 407; Peter McIntyre 407; Robert Hensler 407.
KOENIGER, Carl Jerome 485; Peter Julius 485.
KOHNE, Andrew Dean 532; Glenn Stuart 531; Harry Franklin 531; Michael Scott 532; Shari Lynn 532.
KONARSKY, Charles 498; Helen Estelle 498.
KONDJOKA, Nellie 490.
KOPRIVA, Helen 540.
KOSKINEN, Emanuel 458; Marian Elizabeth 458.
KOUFLER, Martha 51.
KOZIOL, Benjamin 447; Veronica Stella 447.
KRAMER, Annie Catharine 463; Elizabeth 310; Fanny Augusta 312, 417; William 312.
KRAUSE, Dorcas M. 412; Edith 451.
KREBS, Ida Mae 415.
KREPPS, Marian Isabelle 457; Rufus William 457.
KUHN, Harold LeRoy 488; Leonard Harold 488; Marilyn Joan 488.
KUKULAN, Annis 425; Nancy 425; Nicholas J. 425.
KUTZ, Bessie Cepal 520.
KYTE, Fred W. 422; Lucille Ruby 422.

LaBARR, Betty Lou 454.
LaBRIERE, Max 423.
LACEY, Charles Edward 258; Elmer Bradford 484; Elmer Leslie 484; Henry J. 258; Miriam 258, 376; Sarah A. 211; Vera 258.
LACKEY, Ann Elizabeth 235, 355; Charles Leon 235, 356; Charles Nelson 234; Dorothy Helen 355, 445; Elbert Everett 235; Ellen Melissa 152; Florence Bertha 235, 355; Gerold Joseph 356; Harriet Izella 235, 355; James Ernest 235, 355; Leon Charles 356; Lillian Fidelia 235, 355; Maud Ethel 235, 356; Mildred Alice 235, 356; Reginald Francis 356, 447; Rodney Claude 447; Royal 152; Ruth Eldora 235, 356; Simeon 234; Vera Sarah 355.
LaCROIX, Mary 447.
LADD, Emily Annie 208; George Sumner 332; John E. 332; Noah D. 332; Pearl F. 136; Porter 136; William D. 136.
LADERER, June Marie 460; William Edward 460.

LAFFARGUE, Charles 412; Edwin Roy 412; Vivien Ashley 412.
LAFLAINEN, Philenva 154.
LAFLIN, Leonard 555; Sarah Davenport 555.
LAIDLAW, Jannette 317.
LAIRD, Alpheus 198; Caroline 316; Hattie 198; Margaret 316; Thomas K. 316.
LAKE, Amos Bachelor 401; Arthur 401; Charles Arthur 480; Ella Evelyn 401; Irene May 401; John 401; Marion Roslyn 480; Scolley John 401, 479, 480.
LANE, Alice Beatrice 259; Allen Francis 259; Edith Laura 259; Helen G. 259; James A. 259; Roxanna 166.
LALIBERTY, Lucien 494.
LALLY, Margaret 450.
LAMB, Bertha Louise 410; Ebenezer 33; Elva Elizabeth 505; Fonda Elizabeth 363; Howard 434; Hubert 410; Leander 505; Martha 33; Maurice 420; Mial E. 363; Sarah Dana 331.
LAMBERSON, Helen 411.
LaMERE, ----- 413.
LAMMI, Linnea Mary 517.
LAMONT, Isabelle 466.
LAMPTON, Frances Samuel 404.
LAMSON, Amos 124; Clara Mackintire 124, 227; Eliza Ellen 124; Elizabeth 109; Esther 554; Ira 178; Isaac 554; Mary Elizabeth 332; Sarah Ann 124, 226; Thankful Walker 178.
LANDAIS, Amelia Augustine 93; Louis 93.
LANDER, Jonathan 123; Sally 123.
LANE, Charles 395; Claribel 395; Louise 374; Susanna 174.
LANG, Lydia 477.
LANGDON, Eva Bertha 337; Woodbury T. 337.
LANGE, Hannah 309.
LANGELL, Susan 264.
LANGER, Charlotte 191.
LANGFORD, Harry Eugene 372; Kathryn Evelyn 372.
LANGLEY, George W. 333; Mary Ella 333; Samuel 571.
LANGMAID, Carrie H. 354.
LANIER, Jeanette E. 570; Joseph R. 570.
LANIGAN, Arthur Webster 365; Donald Wiley 365; Jane 365; William Joseph 365.
LAPER, Marie 514.
LAPHAM, Albert H. 570; George U. 570.
La POINTE, Emily Delia 393; Louis Audet 393; Louis George 393; Lucy 427; Richard Edward 393; Robert Edwin 393; Virginia Louise 393.
LAPP, Mabel Ellen 373.
LARABEE, Phoebe Ann 379.
LARABY, Rebecca 159.
LARD, Herbert A. 193; Homer 193.
LARIVIERE, Adeline P. 189.
LARKIN, Katherine Veronica 424.
LARNED, Betsey 99; John 99.
LaROCHE, Edward 525; Geraldine Emily 525.
LaROY, Eleanor Esther 406.
LARRABEE, Amy H. 272; Augustus W. 391; Beulah H. 391; Edith L. 272; Elias Cornelius 272; Emma E. 391; Frances M. 272, 391; George B. 272; Grace 278; Harriet M. 272; Helen A. 272; Joseph Lood 278; Lettie 463; Raymond F. 391; Warren 272; Warren A. 272, 391; William T. 391.
LARSEN, Afton Iola 551; Beatrice K. 358; Chris 548; Henry Edward 551; Loretta Ellen 548.
LARYLIN, Margaret 156.
LSBURY, Augustus 182; Frank A. 182.
LASHER, Josephine 297.
LASHUA, Henry A. 260; Howard A. 260.
LATHAM, Carrie Victory 297.
LATIMER, Gladys Estelle 423.
LAUBSCHER, Emma 318; Leon 318.
LAUGHLIN, Mary Jane 375.
LAUNIER, Henry 500; Lorraine Geneva 500.
LAURENCE, Lawrence 540; Ronald 540.
LAVIGNE, Lillian Mae 177.
LAVOIE, Diane 464; Joseph 390; Paulidor 390.
LAW, William 156.
LaWARE, Louise Marie 433.
LAWRENCE, Amalia Josephine 526; Americus 255; Betsey 145; Ellen B. 255; Esther (Wheeler) 156; Huldah 150, 237; Jairus 91; Josephine 316; Lucy 89; Minnie 91; Reuben 150; Thomas 268.
LAWS, Solomon 83.
LAWSON, Ann 475; Anna Ellen 402.
LEACH, Alice Gertrude 226, 348; Claude D. 408; Deborah 20; Dorothy 348; Eliab 226; George 112; James C. 408; John 20; Richard 20; Ruth 270; Sarah Ellen 226; Walter Hooper 226, 348; William Keith 226.
LEAFER, ----- 399.
LEARNED, Miranda 89; Thomas 89.
LEATHE, Sarah 89.
LEAVITT, Charles Dawson 446; Ernest Shailer 446; Ethel 465; Reita 551; Thomas Pratt 446, 509.
LEBLANC, Clarence 418.
LeBLOND, David 508; Kelly Michael 508; Marc Alan 508; Troy David 508.
LEBROKE, Mary Hastings 470.
LEDEBUHR, Edward Theodore 432; Gustave 432.
LEE, Avard 296; Avis 427; Benjamin 194; John Thomas 427; Margaret 563; Phebe A. 194; Prudence 569; Rebecca 197; Robert 464; Roger Gordon 464; Walter 296.
LEFKOWITZ, Jennifer (Bragg) 493.
LEGER, David Joseph 525; Joseph Everett 525; Lisa Maria 525; Norman Francis 525; Roger Thomas 525.
LEGRO, Hananiah Parker 145; Mary Emeline 145.
LEIGH, Dorothy Edna 415; Helen 415; John 308; John Richard 415; Marvin Everett 415; Richard John 415; Ruth Evelyn 415; William Henry 308.
LEIGHTON, Felecia Liville 533; Harold Clifton 533; Percy Edwin 533; Sylvia Bernice 349.
LEISHMAN, Helen Agnes Field 421, 492; James Fredrick 421; John Fredrick 421; Margaret McGregor 421, 492; Robert Archer 421.
LEISK, Allen Henry 417; Henry Arthur 417.
LELAND, Adaline 344; Addie 339; Henrietta 276; Henry B. 276.
LEMIEUX, Alma Jeanette 511.
LEMING, Leonard 546.
LEMMLER, Ella Elizabeth 504.
LEMMON, James Buffington 122; Joseph 122; William Henry 122.

LEMOINE, Elna Marie 487.
LEMON, Ebenezer Giles 136; Edward P. 137; Edward Rivers 137; Ella Elizabeth 137; Frederick 137; Horace Holt 136; William 136; William Henry 136; Winfield Scott 137.
LENNARTSON, Andrew A. 456; Nils Andrew 456.
LENO, David 376; Orvid Allen 376.
LENZ, Martha 192.
LEONARD, Lucius 207; Mary Elizabeth 256; Sarah P. 207.
LERAY, Mina 497.
LESLIE, David 11; Ernest 474; Nancy 92.
LETSON, Margaret 410.
LEVENHAGEN, ----- 523.
LEVER, Harry 419; Shirley Louise 419.
LEVOY, Ruth 466.
LEWCOX, Edith Adeline 482; Roy Sinclair 482.
LEWIS, Alice Grace 429; B. F. 163; Carolyn Gambril 512; Clara Mae 406; Eldora Adaline 163; Emma 570; Emma M. 286; Francis Walter 345; Ike 477; Joseph 121; Leroy Moody 512; Louise Marvin 512; Lucinda S. 554; Lucy Maria 160; Lydia A. 389; Margaret 294; Marion 380; Mary 231; Mary Emma 491; Nelson Peter 294; Phebe Eunice 231; Sarah 18; Sarah Jane 412; Tammy 540.
LEY, Alphonsus William 369; Georgia Elizabeth 369, 457; John 369; John Morse 369, 457; Mary Lucile 369; Olive Margaret 369; Robert Louis 369.
LIBBEY, Charles Oliver 239; Phebe Paine 239.
LIBBY, Beverly Myrtle 506; Blanche Louise 471, 517; Charles Albert 506; Charles Gardner 471; Charles Herbert 471; David Ivory 471, 517; Darren Wayne 535; Donald Patrick 535; Ernest Eugene 471, 517; Everett Elwell 506; Eva Viola 471, 517; Frank Howard 471; James Alexander 535; Jotham 71; Levi 346; Lydia 71; Mabel Alice 471, 517; Malcolm Rogers 471; Martha Josephine 286; Mary Abby 441; Richard David 517; Shirley Ann 517; Virginia Arlene 517; Warren 346; William Eaton 286.
LIEBERMANN, Frieda 483.
LIFFORD, David 436; Elizabeth Regina 436.
LIGHT, Charles H. 409; Myron 409.
LIGHTBODY, Mary 383.
LIGHTFOOT, Isabella 391.
LIKES, Abraham 477; Angela Christine 538; Anna Marie 520; Carl Cecil 477; Charles Cecil 477, 520; Charles Lyndle 520, 538; Connie May 520, 538; Dale Abraham 477, 520; Kathleen Marie 538, 540; Larry Cardale 520, 538; Laurilee 520, 538; Lynda Darlene 538, 540; Mary Etta 280; Nancie Madge 520; Rebecca Fay 538; Stephanie Lynn 538.
LILLY, LILLIE, Abiathar 29; Adonijah 53; Albert 186, 305; Alma 187; Alonzo 234; Benjamin 29; Benoni 53; Dennis 53; Ebenezer 28, 53; Edith 305; Edward S. 185; Eleazer 53; Elijah 187; Elizabeth 29, 53; Eunice 29, 53; Francena Jenette 304; George Livingston 304; Harriet Elizabeth 304, 412; Isaac 186; John 29, 53, 99, 186, 304; John Wesley 304; Jonathan 53, 99; Jonathan Dennis 29, 53; Lavinia 234: Lucinda 186; Lucy 53; Mary 186; Mary Jane 304; Nancy 99; Olive 99; Phebe 99; Polly 99, 187; Ray Edward 185; Relief 99; Rhoda 53; Rhoda Corben 99; Roy Linwood 305; Sarah 186, 305; Simeon 29; William 186, 304; William Casterline 53, 99.
LINCOLN, Edith Lillian 429; Edwin 495; Florence Sumner 495; Frederick 429.
LINDEMANN, Erick 360.
LINDQUIST, Helen 307; Linda 549.
LINDROOS, Jennie Elizabeth 446.
LINDSAY, Margaret H. 170; Thomas 170.
LINDSEY, Albert T. 339; Fred 241; Habakkuk 49; Hannah 49; Sarah 338.
LINDSLEY, Colie 224.
LINDSTROM, Harold Alrick 548; Walter Eugene 548.
LINNEKIN, Doris Charlotte 517, 536; Raymond Augustin 517; Raymond Augustus 517; Robert Eugene 517.
LINSCOTT, S. Bernard 450.
LINSKEY, Helen Beatrice 502; William J. 502.
LINTON, Fred Joseph 464.
LIPPERT, Mildred 422.
LIPPINCOTT, Charles P. 396; Elizabeth Isabel 396; Hannah 397; Shari 523.
LISHEL, Elsa 446.
LISKE, Mary 445.
LITNO, Alexena 434.
LITTLE, Bertram 348; Charles 341; David M. 348; Eleanor L. 348; James L. 348; Marguerita 348; Rosamond 348; Sarah Augusta 380; Sarah J. 260.
LITTLEFIELD, Charles M. 344; Emma F. 344; George A. 385; George B. 385; George Edgar 344.
LIVERMORE, Anna 93; David 93.
LLEWELLYN, George Oscar 456; Virginia Elizabeth 456.
LLOYD, Mary 303.
LOCKE, Aaron 146; Edgar Henry 376; Elizabeth Butterfield 163; Hannah J. 220; Harold Edgar 376; James E. 267; John Ezra 267; Joseph 119; Lucius Marcellus 146; Mary S. 119; Mehitable 119.
LOCKWOOD, Elizabeth 117; Myron 554.
LOE, Anna 398.
LOGAN, Mabel 316; Margaret Frances 309.
LOMBARD, Ernest Duval 502; Frank I. 502.
LONG, Daniel 160; Eliza Jane 157; Frances 382; Ira 157, 159, 160; Lorenzo G. 268; Lucinda 159, 274; Mary Jane 268; Michael J, 382.
LONGLEY, Anna Dyne 478; Edmund 190; Eliza 190; James Albert 306; Joyce 306; Richard 306; Richard Buxton Morrison 306.
LONGWORTH, Joanna 238; William Tuttle 238.
LORD, Amy 346; Ebenezer 263; Edward Carroll 399; Edward J. 218; Hannah 240; Jeremiah 218; Louis Henry 399; Lucy Ann 263; Mary Ann 264; Octave 399; Richard 218; Sarah 155.
LORENTZEN, Isabella 501.
LORING, Mary 98; Sarah E. 137.
LORMAN, Eliza J. 448.
LOSEE, Mary Lillian (Auld) 435.
LOTHROP, Ada M. 306; Charles 306; Elizabeth 350.
LOUD, Blanche E. 469.

LOVEJOY. Betsey 227; Catherine 227; Clara 156; Dorothy Geneva Augusta 536; Harold 453; Harold August 536; Mamie 503; Mary 567.
LOVELACE, Sarah Bernhart 458.
LOVERING, Clifford L. 259; Henry S. 259; Walter D. 259.
LOVETT, Joan E. 565; Joseph A. 565; Maggie 369.
LOVVORN, Dorothy Marie 526; Orvil 526.
LOW, George W. 217.
LOWE, Robert 507.
LOWELL, Alfred Spencer 435; Bartlett 136; Dorothy 435; Elizabeth Heath 136.
LOWRY, Elizabeth 246; James Adam 246.
LOWS, Abbie C. 132.
LOZIER, Edward 481; Ethel M. 481.
LUCAS, Ann 304; Elizabeth E. 426; James 426.
LUCE, Daniel G. 385; Edmund Russell 251; Franklin 385; Mildred 251.
LUCIER, Helena Maria 356; Nathan J. 356.
LUDWIG, Jacob E. 292.
LUEY, Ellen M. 339.
LUFKIN, Elizabeth Ruth 403; Joseph 403.
LUKE, Kathleen 527.
LULL, Clarence Everett 410; Clarissa 326; Hobart Clarence 410; John Edward 411; Ralph Jesse 411.
LUM, Polly J. 345.
LUMMUS, Harriet H. 356.
LUND, Rosalie 359.
LUNDQUEST, Inez Sophia 550.
LUNT, George 251; Mabel 251; Mary Weare 179; Micajah 179.
LUSCOMB, Benjamin 124; Catherine 124; Mary 124.
LUTHER, Hiram H. 213; Stephen Grinnell 213.
LUTTON, Florence Caroline 430; William 430.
LYBECKER, Allen 548.
LYMAN, Arabelle Palmer 423; Emma May 385; Joseph Oliver 385; William Wells 423.
LYNCH, Alexander 149; Ella Elizabeth 149; John Quincy 149; Katherine 229.
LYNDE, Charles 455; Evelyn Alice 455.
LYNDEN, Irma 325.
LYON, Alvin 116, 117, 209; Anna M. 209; Calvin 116; Clarissa 116; Ella 209; Fanny Brownell 209; Henry 209; Howard M. 546; Karen 546; Lori 546; Mary E. 209; Susan 116, 117, 209.
LYONS, Dennis 512; Jerusha 93; Maria Kimball 512; William 512; William Hart 512.
LYSETH, Charles Elmer 364; Dora May 364; Kevin Dennis 513; Nancy Lorraine 452, 513; Patrick 364; Philip Chandler 364, 452, 513.

MABBOT, Betty Lou 488.
MacALLISTER, Edward Day 458; Edward Lovelace 458.
MacDONALD, Alex 337; Archibald 347; John 537; Percy H. 337; Sarah Ann 502; Sarah Isabel 347.
MacFARLAND, Darell 433; Darell Pratt 433; George Wheaton 433; Joyce 433; Marshal 304; Sarah Emeline 304; Shirley 433.
MACHER, Elsie Louise 430; William 430.
MacINTOSH, Harry 422.
MacKAY, Hazel Mae 500: James Henry 500.
MACKINNON, Flora Ann 314, 318.
MacKINNON, Mary 347.
MACKINTOSH, Effie Josephine 351; John Sherman 351.
MacLAREN, Beverly Lorraine 514; Donald Flint 514; George Prichard 514, 536; Janet Carol 536; Lloyd 514; Pauline 514; Philip Arthur 514; Priscilla Emma 514; Wilbert Hamilton 514; Willa Hartwell 514.
MacLEAN, Minnie 294.
MACOMBER, Eunice 410; Hiram 410.
MacPHERSON, Agnes Maria 231; Ann 443; Asa 231; Asa L. 231; Asa Waldo 231, 350; Bruce Reed 443; Carl Reynolds 350, 443; Clara Frances 231; Grace 231; Harry Ward 231; Waldo Lincoln 350, 443; William Loring 231.
MacVANE, Isabel 368.
MADDEN, Alice Pamela 199; Earle James 467, 515; Edward 199; Edward Robert 199; Eleanor May 467; Eva Julina 199, 317; Helen Davis 199, 317; Hugh Thomas 467; Julia 180; May Gussie 199; Stephen Francis 467; ----- 26.
MADORE, Arthur 535; Theresa Ann 535.
MAGNUSON, Alfred George 259; Auguste J. 259.
MAGOON, Dudley 291; Martha Anna 291; Mary 384.
MAGUIRE, Elizabeth T. 473; James 473; Lee Francis 473, 518; Richard Thomas 473; Suzanne 473, 518.
MAHAR, Joseph J. 471; Joseph R. 471; Laura Annie 391; William 391.
MAHER, Maude Chattman 544.
MAHLER, Robert 428.
MAHONEY, Elizabeth J. 229; Francis Aloysius 452; Mary 466; Nadine 533; Paul 533; Rilla Lucille 452; William 229.
MAINWRIGHT, Marguerite 370.
MAJOR, Hannah 68.
MALCOM, Donald C. 438.
MALONE, Arthur James 464; Brenda Ann 464; James Earl 464.
MALONEY, John F. 355.
MANDICH, Darinka W. 522.
MANIER, Mary 481.
MANN, Betsey 68; Herbert Brayman 130; Jacob J. 442; Julia 56; Lowell 130; Mickeal 489; Myrtle May 442; Rebecca (Bullard) 69; Rhoda Louisa 130; Robert 489; Salmon 130; William 56.
MANNING, Augustus 126, 228; Catherine 126, 228; Charles Herbert 228; Clarissa 68, 126; David 375; Edward William 126; Edwin 126; Elias 126, 228; Eliza 68; Ella Frances 228; Ethel 375; Eva Pearl 228; Frank Herbert 349; Fred Herbert 228, 349; Ida Beulah 228; Lenora 126; Lizzie Bell 228; Lydia 68; Russell 228; Samuel 68; William 68, 126, 228; William Andrew 228; William H. 349; William Leighton 349.
MANSFIELD, Chloe 112; Daniel 112; Epes 225; Ira 133; Ira K. 133; Lucy Bucknam 225.
MANSON, Virginia 301.
MANTER, Marjorie Ann 536; Susan P. 100, 189.
MANTLE, Margaret 444.
MANVEL, Daniel 569; Daniel Wright 569;

Frederick 569; Mattie Wilcox 569; Noble Wright 569.
MANZELLI, Gloria Marie 519.
MARA, Patricia Olive 501.
MARBLE, Daniel 50; Elijah 555; Elizabeth 50; Emeline 50; Ezra 50; Flora Minnie 419; Irene 555; John 50; Ruth Proctor 50; William Proctor 50.
MARCH, Sarah 378.
MARCY, Ada Frances 185; Benjamin 96; Calvin 96, 184; Charles Plympton 184; Cornelia 184, 186; David 96; David Merrick 96; Dwight 184, 301; Elfred Elson 413; Elinor Leona 413; Elisha Washington 258; Elton John 413; Elva Lois 413; Elvira 96; Emily Jane 184; Florence Jeannie 302; Forrest Aden 413; Freeman 96; George Calvin 184; Harriet Louisa 184; Harvey Luther 413; Ida Louisa 185, 302; Irene Rinda 302; James Otis 185; John Oliver 413; Laura 184; Laura Ann 184, 302; Lester Stamaton 413; Lucille Jennie 302; Mary Ann 96; Mary Emily 258; Merrick 96, 184; Merrick Augustus 184, 302; Merrick Tilden 302; Morris Henricks 302; Morris Henry 184, 302; Oliver 413; Perlin Everett 413; Plympton 96, 184; Rinda Maria 184, 302; Sarah Jane 184; Wilford Chester 413; William Pitt 184, 302.
MARGESON, Clarence A. 394; Frederick C. 394; Simeon E. 394.
MARK, Minnie 432.
MARKEN, Kristi 397.
MARQUIS, Sarah J. 500.
MARR, Charlotte Eunice 517; Earl Herbert 517.
MARS, Marie 371.
MARSDEN, Bannister 514; Branda Gail 514; Clarence 514; Clarence Edward 514; John Allan 515.
MARSH, Abigail 99; Albigence 105; Clara Elizabeth 194; Cyrus Bond 105, 194; Eliza 198; Elizabeth 26; George Warren 194; Julia B. 207; Lucy S. 321; Mary Elizabeth 105; Samuel Leavens 105; Thomas 198.
MARSHAL, Leonora Florence 506; Percival Waldron 506.
MARSHALL, Annie G. 502; Henry Ofin 353; Jacob 87; Janet Kay 539; Louis Emery 353; Lucy 122; Mercy 267; Polly 83; Samuel 83, 122; Susan 560; William 87.
MARSTERS, Helen Agnes 410, 484; Howard Letson 410; Paul Deforest 410.
MARSTON, Cyrena 343; Elizabeth 35; George W. 258; Hannah 566, 567; Henry B. 347; Huldah Locke 220; John 220; William W. 258.
MARTIN, Abel Chadsey 504; Allan Clydesdale 531; Allan Dale 531; Ann 132; Anthony C. 511; Barbara 316; Barbara Ann 504; Benjamin A. 504; Caroline E. 97; Elizabeth 92; Elizabeth A. 97; Emily C. 97; Eric Scott 511; Estelle 407; Faye Elaine 504; Frances 144; Giles 504; Horace 97; John Alexander 473; John Clinton 504; Joseph 473; Louisa 156; Mary 201, 266; Mary Ann 330; Maurice 316; Rebecca 51; Robyn Denise 531; Ruth 316; Salmon 97; Sean Richard 511; Virginia 316; William 97.
MARTY, Bridget 267.
MARVEL, Rebecca 58.
MARVELLE, Bernice Henchman 286, 402; Daniel Kendrick 286; Henry Kendrick 286.
MARVIN, Earle Rumsey 448; Marion Louise 448.
MASCHNER, Arthur 370.
MASKELL, Edith Frances 517.
MASON, Abijah 23; Adaline Sewell 559, 560; Alfred Lee 559, 560; Alonzo Sewell 559; Amanda Louisa 559; Augustus Eugene 559; Caleb 221; Daniel 559, 560; Daniel R. 559; Edwin A. 559; Eliza 560; Elizabeth Susan 205; Ellen Augusta 560; Emeline Helen 559; Frederick 559; Georgianna M. 560; Gustavus S. 561; Harriet Elmira 491; Henry 166; Hubbard 560; John 560; John Albert 561; Joseph Edward 399; Josiah 560; Judson 560; Lewis Trumbull 205; Lizzie Alice 561; Louisa Angelia 561; Lucy Ann 560; Lydia 221; Martha Maria 559, 560; Mary 560; Mary Eliza 560; Mary Ella 561; Moses 166; Ozro 560; Phebe 134; Robert 23, 559; Rosalie Catherine 399; Sarah C. 388; Sophia Abigail 559, 560; Thomas Chadock 559; Victor Lawrence 561; Walter Balfour 561; Warren 560; Willard 560.
MASURY, Joseph 558; Mary 558.
MATALUNE, Almerindo 297.
MATHESON, Angus 264; Margaret Matilda 264.
MATHEWSON, Caroline 97.
MATTINGLY, Rose Ellen 399.
MATTISON, Michael 527; Stafford 54.
MAUD, Elizabeth F. 117; John 117.
MAXCY, Edna 130.
MAXFIELD, Abbie S. 284; Shirley 535.
MAY, Bonnie Jean 532; Connie Sue 532; Deborah Lynn 532; Helen Relief 485; James Kenneth 532; Kenneth Wallace 532; Kimberly Ann 532; Llewellyn 485; Margaret Evelyn 452; Mary Augusta 206; Michele Lee 532; Sarah 92; Wallace 532.
MAYBERRY, Mary Adelaide 243; Thomas E. 243.
MAYER, John 406; Louise 406.
MAYERS, Beata Alma 414.
MAYHEW, Mehitable 221; Nathaniel 221.
MAYNARD, Abigail 30; Beth Rae 548; Deborah 54; Eliza 85; John 30; Joseph 30, 54; Nathan 30; Prospere 570.
MAYNE, Frederick Hill 444.
MAYO, Illa 370; Matilda 318; Simeon 133; Sylvia 133.
MAYS, Emma Mae 460.
McALLISTER, Mary C. 57.
McARTHUR, Ann 203; Eliza 235.
McBURNEY, Arthur Gervose 457; Judith Eileen 457; Walter Merril 457.
McCABE, Ethel (Bumstead) 442.
McCALLUM, Grace 380.
McCARTHY, Stephen J. 356.
McCARTY, Helen Marie 424; Patrick 249.
McCLAIN, Ada Mae 538.
McCLANE, Catherine Ann 515.
McCLELLAN, Sarah 234.
McCLELLAND, Irene 406.
McCLOUD, Harriet Dexter 232; Matthew 130, 232.
McCLURE, Ida Gertrude 377; Robert McNeal 377.
McCOMB, Arthur Rhae 402; Ethel Virginia 402.

McCOMBS, Lucy Isadore 542.
McCONE, John H. 240.
McCONNELL, Ellsworth Judson 450; Harry Theodore 450; Kenneth Judson 450; Robert H. 532; Robert N. 532.
McCORMICK, Kevin Theron 453; William 453.
McCRACKEN, Amy 545; Ann 544.
McCRILLIS, John 167; Margaret 167.
McCULLOUGH, George Howard 188.
McDERMOTT, James B. 460; Wesley L. 460.
McDONALD, Kate D. 176; Mary A. 379; Susan 307.
McDONNELL, Mary E. 205.
McDOUGALL, Hannah 239.
McDOWELL, Diedre 516; Jean 516; Sharon 516.
McELLIGOTT, James Francis 155.
McFALL, Christiana 204.
McFARLAND, Juliana 265.
McFETRIDGE, Gail Allison 454; James Charles 366, 454; Janet Ruth 366; Johnson 366; Leslie Carol 454; Stephanie Ann 454.
McGILFORD, Ellen 385.
McGILL, Dwayne A. 488; Florabelle Alice 415, 488; John Hugh 415; Linda Ann 488; Roy White 415; Wayne LeRoy 415, 488.
McGINLEY, Paul J. 382.
McGLAUFLIN, Benjamin Fay 155; Benjamin Thomas 155; Burton 155; Harry Arthur 155, 265; Hiram 155; Jane Story 155; Lucian Winfield 155, 265; Lucy Florence 155; Stella Louise 155, 265.
McGOWAN, Don 527.
McGRATH, Patrick 541.
McGREGOR, Agnes Alicia 421; Amelia Elector 439; James Daniel 439; James N. 380; Maria 114; Sadie Annabelle 380.
McGUIRE, Henry F. 311; John Benjamin 489; Marcella May 489.
McINTOSH, Martha Smith 128.
McKAY, Hattie Belle 453.
McKEE, Lena May 383.
McKENZIE, Flora (McLeod) 264.
McKEOWN, J. Stanley 434; James Steven 434; Paul Howard 434.
McKERCHER, Margaret 57.
McKINLEY, Clarissa 551.
McKINNON, Mary E. 264.
McKINSTRY, Aurelia 183; James 94; Mary 94; Sarah 69.
McLACHLAN, Margaret 216.
McLANE, Alphia 543.
McLAUGHLIN, Carl Enoch 464; Harry P. 470; Margaret 464; Mark F. 470; Mary West 344.
McLEAN, Catherine Ross 400; Daniel 433; Florence Nancy 433; Harry Gorden 411; Katherine 439; Mary Louise 411, 485; Michael 439; Murdock 411.
McLEOD, Chesley Roy 451; Flora 264; John 264; Joyce Elaine 451; Leslie Roy 451.
McLUCAS, Eldora F. 507.
McMANN, Gladys Elizabeth 450; Patrick James 450.
McMANUS, James 447; James Patrick 447.
McMINN, Jane 357.
McMULLEN, Clifton Blanchard 453.
McNEAL, Irene Beatrice 438; Robert James 438.
McNEIL, Annie 232; John 232; Kelley D. 550; Margaret 340; Robert Carlett 550; Roderick 340; Sherwin Robert 550; Steven R. 550; Wesley J. 550.
McNITT, Tabitha 96.
McNULTY, George E. 441.
McOWEN, Francis 357; Wilhelmina 357.
McPHAIL, Minnie Jessie 439.
McPHEE, Alexander 264; John Gordon 264; Mary E. 231.
McPHERSON, Dugal 395; Penelope 395.
McQUATE, Gertrude 482.
McROBERTS, Gertrude 372; Harriet Jane 251; James 201; John 201.
McSWINEY, Francis Benke 521; Francis Graham 521; Linda Elizabeth 521.
McVAUGH, Arthur 411; Dawn Marie 411; Marjorie L. 411.
MEAD, Albert 179; James 331; Margaret Emma 179.
MEADOWS, Anne Elizabeth 509; David Lee 509; Isaac Nestor 509; Paul Nestor 509; Scott Thomas 509; Susan Jennifer 509.
MEARS, Sophia 159.
MEDER, Pearl 446.
MELANDER, Harry William 407; Lucille Jean 407.
MELCHER, Comfort Thankful 126.
MELENDY, Albert B. 189; Annabel H. 189; Augustus A. 189, 306; Flora A. 189; Flora J. 189; Fred H. 189; Harry A. 189; Ida S. 189; Joseph 100, 189; Ruby Rowena 306.
MELLEN, Chase 502; Mary 25; Susan Coney 502.
MELONSON, Elmer 468; Jeanie 468; Rose 466.
MENARD, Rose Ann 538.
MERBACH, Anna Barbara 247.
MERCER, Mary 466.
MERCHANT, Arthur G. 364; Bertha 364; Darlene Ann 453; Donald 364; Doris 364; Edwin 439; Emma Windsor 439; Evelyn 364; James Sproul 467; Kenneth 364; Linwood 364; Melissa Marcia 467; Pamela Louise 453; Ruth 364; Stephanie Marie 453; Theone Paulette 453; Theron Arthur 364, 453; Timothy Philip 453; William C. 256; Wilson 364.
MERRIAM, Lucy E. 149; Prudence 541; Sophia 206.
MERRICK, Arabella Johnson 296; Charles Henry 408; Gideon M. 296; Mary Gifford 408.
MERRIDEW, George E. 565; Ida P. 565.
MERRIFIELD, Patty 69; William E. 304.
MERRILL, Abbie Jane 156; Abby S. 152; Alfred A. 266; Alfred E. 156; Alvah Titcomb 156, 266; Arthur F. 266; Augustus B. 156; Clarence E. 152, 261; David Ferson 156; David H. 152; Dorothy Elizabeth 383; Edmund John 383; Elbridge C. 261; Elizabeth A. 156; Elsie 384; Elsie Thursa 546; Ernest Henry 266, 384; Eva M. 266; Ezekiel 156; Flora Edna 266, 384; Frank 384; Frederick 356; George Washington 152, 261; Guy Crosby 383; Helen Frances 384; Henry A. 266; Hibbard S. 156; Ida B. 266; Ina E. 266; Jemima J. 266, 383; Joanna Colby 206; John L. 156, 266; John M. 266; Jonathan 152; Jonathan P. 152; Kenneth 384; Lew E. 266; Lewis S. 156; Lula M. 266, 383; Martha Etta 156; Mary Ella 156; Mary L. 152; Maude E. 261,

379; Maurice Adelbert 266, 384; Mezellah 156, 266; Ned L. 266, 383; Norman 384; Philena F. 87; Raymond L. 384; Robert Cotton 356; Rosanna S. 156; Ruth Anna 383; Sarah Eliza 152; Warren H. 156; William Ira 156; William R. 152.
MERRITT, Harriet Augusta 110; Lory 110.
MERROW, Clinton Freemont 363, 451, 513; Edward Anthony 451, 512; Lorraine Marie 512; Nancy Rosa 512; Raymond Hobert 363, 451; Raymond William 512; Richard Armand 512; Rosa Ida 451, 513; Roscoe Allen 363; Sandra Sue 513; Scott Freemont 513; Seth Gage 363; Sharon Eileen 513.
MERRY, Eliza 357.
MERULLO, Roland A. 493.
MESERVE, Charles E. 507; Ruby Louise 507.
MESSER, Mary Ann 265; Sarah Frances 469.
MESSINGER, Harriet Francis 459.
METCALF, Hannah 71; Mary Ann 148; Timothy 150.
METTLER, Doris 409; Stephen 409.
MEYER, Emma Henrietta 411; Louise Caroline 419.
MEYERS, Edwin William 482; Helen Raye 482; Raymond Herbert 482; William 482.
MILES, Basheba 287; Charles M. 335; Jonathan H. 343; Lucy Gertrude 343; Mary Louise 335.
MILLER, Agnes 464; Albert Fred 522; Alice Genevieve 355, 446; Allen DeLoy 549, 552; Almira 94; Alton Irving 433, 500; Andrea 500; Ansil 94; Brenda Joyce 539; Brian Michael 552; Caleb 165; Carolyn Mae 511; Catherine Elizabeth 383; Charlotte Winona 355, 446; Cheree 552; David W. 409; Delbert DeLoy 549; Diane Louise 447, 511; Donald Baker 433, 500; Doris Lorraine 522; Doris Louise 433; Dorothy 433; Edson W. 345; Eliza 264; Elizabeth 78, 147; Emily Jane 511; Ethel Josephine 355, 446; Evelyn Louise 433; Frank E. 258; Franklin Shufelt 331, 433; Gertrude Emma 383; Harlow Archie 331, 433; Henry Edwin 549; Ina Mildred 331; Irving Willard 331, 433; J. Leon 383; Jacob 94; Jasper 187; Jennie 479; Joan 433, 500; John 150; John Clarence 409; Joseph 355; Joseph James 511; Joseph John 355, 356, 446; Josephine Marguerite 416; Joyce Alice 447, 511; Julia 94; Leonard Verain 539; Lois Mary 433; Loring Allen 447; Lura Evelyn 331, 433; Margaret Adelle 383; Marion June 433, 500; Marion Welte 383; Martha Jane 302; Mathew Jay 511; Mildred Anna 433; Miranda Rosetta 165; Nancy Ann 447, 511; Niko Lynette 552; Paul 383; Phyllis Ruth 356; Ralph Ernest 447, 511; Raymond Edile 331, 433; Richard Clayton 356, 446, 447, 511; Richard Robert 433; Ronald Edward 447; Rosa 479; Ruth Elizabeth 446, 447, 510; Sandra Lee 500; Sarah Jeannette 150; Shirley Elizabeth 356, 447; Stella 440; Theodore 416; Valerie Ann 552; W. Frank 383; Willard Russell 433; William 440; William Henry 331.
MILLETT, Alberta Louise 437; Anna Gray 338, 438; Anna Maria 121; Benjamin 125; Charles Clinton 437; Charles Osgood 218, 338; Clinton Babbitt 338, 437; Daniel 121, 218; Daniel Appleton 338, 438; Daniel Caldwell 121, 218,, 219, 338; Dora 219; Ebenezer B. Caldwell 66; Ebenezer Bowditch Caldwell 121, 219; Edith Lydia 338; Eleanor Lucile 437; Elizabeth Caldwell 121, 219, 438; Ellen Derby 219; Emily Ann 438; Francis Appleton 218; Frank Hobart 338, 438; Gardner Willard 338; George Herbert 219; George James 437; George Washington 337; Grace 437; Helen Dickson 438; James Appleton 218, 337, 437; Jay 437; John Henry Hobart 218; John Hobart 438; Joseph 121; Joseph Hardy 125, 126; Joseph Henry 218; Kate Child 338; Margaret Louise 437; Mary 218; Mary Goodrich 338; Maud Louise 337, 437; Norman Charles 438; Rachel Adelaide 219; Richard Caldwell 438, 502; Ruth 437; Ruth Appleton 337, 438; Sarah Appleton 218; Stephen Caldwell 66, 121, 218, 338, 437, 438, 502; Thalia Westcott 438, 502; William Dickson 438.
MILLION, Dorris 493.
MILLS, Sarah 22; Zilpha Leona 516.
MILTIMORE, Emrette 107.
MILTON, Elizabeth A. 158; Samuel 158.
MINEAR, Verna Elizabeth 484.
MINER, Edith 433; Hattie 430; John 528; Richard 528; Tad Joseph 528; Tammy Louise 528.
MINGUS, Helen 406.
MINNICH, Charles William 422; David William 423; Henry C. 422.
MINOT, Hannah 166.
MIRICK, Leila 417.
MITCHELL, Anna Eliza 438; Dawn Renee 539; Diana Lynn 539; Dorcas 241; Harold James 375; Helen Banks 247, 248; John 375; Lisa Lynn 539; Lori Ann 539; Martha 362; Robert Gary 521, 539; Rosamus L. 248; Shannon Rae 539; Wilson Craig 521, 539; Wilson Edward 520; Wilson Eramus 520.
MIXER, Abigail 28; David 555; Eunice 69; Jane 555.
MIXTER, Marilla 89.
MOESSNER, Rosine 293.
MOFFITT, Emma Eliza 325.
MOLLER, Anne Christine 537; Halbert 537.
MOMA, James William 538; Jeffre Trent 539; Lloyd Albert 538; Richard Brent 538; Terre Kent 539.
MONIGLE, Hazel Viola 433; John 433.
MONIHAN, Bridget 426.
MONROE, John 307; Orrin 50.
MONTGOMERY, David Kerr 491; Elizabeth 317; Eva 325; George 561; George Hugh 317; James Franklin 357; Lucy Alice 357; Martha Ann 433; Thomas 317; Thomas W. 491.
MOODY, Anna O. 361; Chandler S. 361; Lottinia 251; William H. 65.
MOON, Daniel R. 303; Daniel Wesley 303; Durwood B. 303; Frances 303; Frederick Franklin 493; Harold 303; John C. 280; Margaret Andrus 493; Marion 303; Nellie 303; William Wallace 303.
MOORE, Annie 404; Augustus 184; Augustus Miller 403; Betsey 247; Catherine Andelelia 87; Daniel 87; Dexter 112; Edwin 256; Eliza A. 243; Elizabeth 500; Elizabeth Jamisen 399; Esther 245; Joseph Justine

403; Julia Ann 253; Rinda 184; Sara A. 284; Sarah Jane 506; Sophia A. 279.
MORAN, Julia Marie 489.
MOREHOUSE, Mason L. 234; Rawson J. 234.
MOREY, Austin 52; Charles 397; Eliza Ann 97; Francis Newton 97; Frank W. 98; George 397; Harold 397; Harvey 52, 97; Harvey W. 98; Joel 397; Lucena 52, 98; Lydia 553; Moses 280; Nathaniel 52; Resolved 52; Sally 52; Vesta Elvira 98; Warren 52, 98; William 397; Zillah 397.
MORGAN, Caroline 506; Ellen Louisa 524; Etta May 545; Fannie Catherine 547; Harriet Borden 402; Henry 124, 506; John Sanford 545; Ursula 96.
MORIN, Clifford Edward 523; Michael Worth 523; Steven Ray 523.
MORRARTY, Harold 523; Kathleen Ann 523, 540; Stanley Richard 523; Steven Arthur 523.
MORRILL, Edwin Jackson 517; Geraldine 528; Hazel 495; Jeanette Frances 381.
MORRIS, Anna 184; Caroline Julia 128; Daisy Ballengall 350; James G. 350; Julia Teresa 244; Maria L. 207; Priscilla 243; Robert 128; Sanford 207; Stanley 297; Thomas 128; William James 514.
MORRISEY, Martin 373; Mary Ellen 373.
MORRISON, Alexander Milton 288; Anatole 481; Arthur Milton 404, 481; Barbara 481; Betsey A. 178; Daniel 91; Elizabeth 401; Elizabeth May 189; George Albert 288, 404; Grant Albert 404, 481; Harold R. 495; Harriet Jane 90, 91; Janice 495; Josiah S. 189; Lee Henry 404, 481; Leonard Samuel 401; Lois Mary 401; Lydia 165; Maude Clement 404, 481; Mildred Elliott 404, 481; Rachel 401; Samuel Wood 401; Walter Elliott 288, 404; Webster Elliott 404.
MORRISSEY, Barry Henry 513; Henry Patrick 513; John Edward 513; Judith Ann 513; Lawrence Carlton 513.
MORROW, Margaret May 362; Rachel Ann 281.
MORSE, Alma 180, 299; Alonzo 158, 384, 385; Alonzo Emory 384; Amos 39; Amy 332; Anna E. 180; Anna M. 391; Asa Franklin 158, 271; Augusta 206; Belle 180; Charles 391; Charles D. 271, 390; Charles E. 180; Charles Edward 180; Clarissa G. 230; Cynthia 232; David 59, 158; David A. 158; David Mixer 59, 113; Delia Frances 271; Edna E. 305; Edna Frances 392; Elizabeth E. 158, 268, 269; Ellen Louise 535; Emma E. 305; Eva 290; Eva Maude 391; Florence May 158, 271; Frances 180; Frances Elvira 158; Frederick L. 392; George W. 305; Georgine F. 384; Grace Kate 326; Hannah M. 113; Harriet N. 95; Henrietta 158, 385; Ida Alice 564; Isaac 305; Jennie 180; Jerusha 29; Joseph 260; Laura 503; Leander Mellen 248; Leroy 528; Lillian C. 260; Lydia N. 158, 271; Marvel 326; Mary 113; Mary Elizabeth 198; Mary Martha 130; Nancy 151; Nancy M. 158; Nettie Jane 248; Ralph 528; Richard Emory 158, 384; Ruth Stevens 59, 113; Samuel 39, 564; Samuel G. 390; Susan S. 390; Timothy 59, 206.
MORTON, Jerusha 554.
MOSHER, Jennie Elizabeth 330; William Edward 330.
MOST, Charlott Elizabeth 496.
MOULTON, Albert H. 271; Albert S. 271; Anna 26, 49; Anne 79, 82; Betty 26; Caroline Elizabeth 351; Charles H. 261; Clark Belmont 261; Daniel 26, 49; Ebenezer 14; Ella 210; Elvira P. 251; George 351; John 16, 26, 571; Joshua 16; Judah 26, 571; Lydia 47; Mary 14, 26; Mary Ann 274; Mehitable 26; Miriam 16, 571; Nathan 49; Proctor 49; Robert 14; Samuel 49; Sarah 26; William E. 261.
MOURNING, Edna Mae 477.
MOWER, Clarence Elbert 550; John Layne 550; John Richard 550; Julia Ann 550; Sarah Ann 102.
MUCKENHEIN, Robert 406.
MUELLER, Jerry Walter 540; Marie 531.
MUGFORD, Hannah 121; William 121.
MULFORD, Clara Augusta 491; Kenneth James 486.
MULHOLLAND, Bartholomew 175; Mary 175.
MULLE, Anna 443.
MULLER, Katharina 359.
MULLIGAN, Ellen 390.
MULLIKEN, Clarinda 167; Moses 167.
MULLINS, Alice Amelia 520.
MUMYAN, Helen E. 194.
MUNFORD, Converse 182; Mary E. 182.
MUNGER, Huldah Alvira 292; Miriam Almira 174; Stillman 174.
MUNICE, George 384; Richard 384.
MUNROE, Isaac 169; Ora 169; William 124; William Winfield 169.
MUNSEY, William 250.
MURDOCK, Benjamin B. 105; Jane 436.
MURPHY, David Henry 233; David Wilfred 353; Elmer Aubrey 234, 353; Frank Joseph 322; Gertrude Agnes 376; Gladys Lorette 233, 353; Hannah 39; James 376; Jennifer Lynn 536; Kara Jo 536; John Donald 516; John Elden 516, 536; John J. 322; John Joseph 516; Leon Joseph 353; Mary Elizabeth 516; Patrick 233; Ramona Gail 516, 536; Robert Francis 353; Dr. 187.
MURRAY, Albert C. 266; Albert P. 245; Albert S. 564; Anna Maria 285; Annie Laura 265; Henrietta 564; James A. 564; Leslie L. 564; Roy W. 564; Thomas 285; William T. 564; ----- 241.
MUZZY, Abigail 76.
MYERS, Alexander G. 474; Arthur Dudley 538; Barbara Jean 486; Beverly Ann 486; Cheryl Louise 486; Diane Lynn 538; Diane Marie 486; Ray Eugene 486; Sandra Lee 486; William Jay 486.
MYGATT, Della M. 477; Edwin 477.

NAKREYKO, Morris 455; Robert Morris 455.
NARBER, Inez 416.
NARM, Joseph H. 133.
NASH, Elizabeth K. 187; Emily Gibbs 346; Francis 187; ----- 91.
NASON, Ann 313; Edna Pearl 466; Phyllis Elizabeth 468; Roy Ambrose 466, 468.
NAY, Laura 541.
NAYLOR, Ada Jane 314.
NAZRO, Katherine 374.
NEE, Abbie H. 388; Thomas 388.
NEEDHAM, Charles 170; Edmund 224; Eliza A. 222; Jeremiah 170; Polly 165; Sarah 224; William 58.

NEIGH, Quentlin 463.
NEISS, Fred J. 393; Frederick 393.
NELLIS, Mildred 520, 521.
NELLSON, Carrie Sayward 334.
NELSON, Alexander 270; David 76; David Roswell 536; Doris Gertrude 405; Ellen Margaret 539; Eugene L. 405; Herbert Alonzo 405; John 76; Lizzie 159; Mary 197; Nels 542; Ralph Pinkham 405; Rebecca Helen 270; Wheldon Francis 536.
NEUMANN, Margaret Beattie 501; William Alexander Frederick 501.
NEVES, Janet Rose 547; Joseph Leonard 546, 547; Joseph Vernon 546; Kathleen Susanne 547; Virginia Mae 547; William Joseph 547.
NEVINS, Betsey 75.
NEWBURY, Hannah 226.
NEWCOMB, Algernon Sydney 184; Frances Emily 184; Frederick Gilman 562; Leon William 562; Robert Stott 562.
NEWCOMBE, Nora 375.
NEWELL, Alice Blake 350; Amos 58; Anne Dudley 443; Artemas 37, 69, 128; Asa 58; Augustus William 128, 231; Benjamin 69, 127; Beulah 21; Carroll Doane 232, 352; Charles 38; Charles Frederick 232, 352; Charles Stark 69, 128, 129; Constance 351; Daniel Rogers 38; Edith C. 231; Edward H. 231; Elizabeth 21, 37, 68, 351, 443; Ellen Doane 352, 444; Evelyn Rae 492; Fanny Maria 128, 231; Frances Emma 231, 351; Frances Stark 352, 444; Francis Lee Stuart 443; Franklin Spilman 231, 350, 443; Frederick Haynes 231, 351; George 38; George Bigelow 69; Gurdon 231; Hannah 21; Harold 231; Helen E. 231; Henry Foster 231; Henry Holl 351; James 351; James Montgomery 69, 127, 231, 350, 443; James Webster 127, 231; Jean 231; Joan Sinclair 232, 352; John Louis 231, 350, 443; John Mackintosh 351; John Rogers 352, 444; John Stark 129, 232; Jonathan 21, 37, 38, 69; Jonathan K. 69, 128; Josephine 351; Josiah 21, 37, 68; Josiah B. 127, 231; Katherine Stark 352, 444; Lewis 231; Lucy Rogers 69; Martha 68; Mary 21, 37, 352, 444; Montgomery 37; Paula 351; Perrin 231; Platt 351; Rachel 137; Roger Doane 352; Roger Sherman 351; Samuel 38, 68, 69; Samuel Henry 69, 128; Sarah 21, 37; Sarah Bigelow 69, 128; William Crabbe 129, 232; William Stark 232, 351.
NEWHALL, Benjamin 339; Dolly Lawrence 339, 438; Harriet Elizabeth 339, 438; Mary 123; Otis 331; Sarah Jane 331.
NEWHOUSE, Clara Eleanor 402; William Wellington 389.
NEWTON, Elias 567; Mary Adams 544; Persis 567.
NEYMAN, Charlotte 355.
NICHOLAS, Lizzie M. 290.
NICHOLS, Abigail 198; Adeline L. 208; Alexander 554; Alice L. 555; Andrew 355; Arthur III; Arthur R. 555; Asher III; Augusta 253; Augusta Maria 253; Beulah 36; Ebenezer Hadley 259; Elfrida 305; Eliza Ann 253, 373; Emeline J. 259; Enoch 253; Flora III; Franklin Alexander 554, 555; Hannah 98; Henry G. 348; Henry Warren 253; James 79; Jennie III; John 79; Karla Lynn 536; Kermit Llewelyn 536; Keziah 17; Levi 118; Lillie A. 555; Lois 81, 82; Lucy 554; Margaret A. 253; Mary Agnes 283; Mary Susan 253; Myra 373; Nathaniel G. 348; Richard 253, 270; Rufus 554; Sally 118; Samuel 36; Shawn James 536; Sophia P. 207; Susanna 205; Warren 253; Willard 208; William 118; William Henry 347; William John 536.
NICHOLSON, Susanne 342.
NICKERSON, Alfred Chase 243; Bess Corinne 374; David Curtis 374; Franklin 243; Lottie 334.
NICKSON, Everett D. 279.
NICOL, Agnes 541; Isabella 541; William 541.
NICOLL, Agustus White 301; John 300, 301; Marjorie Garvin 301, 412.
NIECE, Elizabeth Ellen 405.
NIELSEN, Ingeborg 542.
NIELSON, Calvin LaMar 547, 551; Calvin Nicholas 547; Gary H. 551; Gregory Cal 551; Mary Etta 321; Tina Rae 551; Tracy Ann 551; William 321.
NIGER, Eva Maria 307.
NILES, Eliza Ann 121.
NIMBLET, NIMBLETT, Abby Marie 220, 339; Agnes T. 340; Albert H. 340; Albert T. 339; Annie 340; Annie Wiley 220, 340; Arthur F. 339; Benjamin 220; Benjamin Franklin 220, 338, 339; Caroline Eliza 220, 339; Charles Richardson 220, 340; Christina 340; Edna M. 439; Edward 340; Edward Arney 220, 340; Francis H. 340; Frank D. 339, 439; George F. 340, 439; Harriet Elizabeth 220, 339; Helen C. 439; Huldah Locke 220, 339; Imelda A. 439; James 340; John Warren 220, 339; Joseph A. 339; Leo D. 439; Lillian F. 340; Lizzie May 340; Lucy M. 439; Lucy Wallace 220, 340; Mary G. 439; Mary Matilda 220, 339; Robert Augustus 220; Sarah Ellen 220; William 340; William F. 439.
NIXON, Margaret Isabel 402.
NOBIS, Paul A. 479; Thelma Leone 479.
NOBLE, Eloise 569; Estelle 569; Frank 569; George David 569; John 569; Mary Ann 569; Paul Hubbard 569.
NONLEN, Elizabeth F. 272, 391; Thomas 272.
NORCROSS, Bernice E. 500, 501.
NORDSTROM, Carl 475; Edward Carl 475; Ellen Marie 293; John Walfred 293.
NORRIS, Edmund J. 361; Edward 16; John 16.
NORTH, Albert Louis 475; Gertrude Vera 475; William 186.
NORTON, Alice 312; Alice H. 195, 311; Arthur Levant 195, 312; Carrie 311; Charles D. 195, 312; David Ernest 534; David Young 534; Florence 455; George 393; James 392; Joseph 534; Lena 312; Levant 195; Levant A. 312; Lorenzo 195; Marie Ethel 534; Mary 312; Reuben 106, 195; Rita Mae 534; Rose Lamira 415; William L. 195, 311.
NORWOOD, Ida F. 441.
NOTREM, Carol 532.
NOURSE, Eliza B. 169; Lydia 36.
NOYES, Dorothy Evelyn 471; Earle Winfield

471; Howard Sabine 471; Jennie 271; John Merrill 471; Lester William 471; Nancy E. 107; Ruth Lillian 471.
NULAND, Maude 246.
NURSE, Eunice 557; Philip 557.
NUTE, Louisa 225.
NUTT, Charles 445, 509; Charles Stanley 445; David Charles 509; Harriet 445, 508; Jonathan William 509; Micah Leiff 508; Rebecca Ruth 509; Robert Charles 508; Roy 445, 508; Samuel 445; Sarah Elizabeth 509; Sarah Jeanne 508; Thomas Roy 508.
NUTTELL, Alice May 442; Edward 442.
NUTTER, Charles Richardson 340; George 339; George James 339; George Wiley 340.
NYE, Laura 397; Lindsey Ames 516; Louisa Green 354; Mary (Greene) 132; Willard Robert 516.

OAKES, Elizabeth 262; Frances A. 262; Sarah 135.
OBENAUER, Christopher 296; Frederick 296; Harriet 296, 409.
OBER, Fanny 289.
O'BRIEN, John 92.
O'CONNELL, Dennis Joseph 515; Dennis Louis 515; Louis Daniel 515; Sandra Joyce 515.
O'CONNOR, Dennis E. 466; Edward J. 466; Mary 308; Robert 466; Thomas 527.
ODELL, Lydia 220; Polly 173.
O'DONNEL, Margaret 315.
O'DONNELL, Christopher 424; Patrick 424.
OGG, Anna F. 361.
O'GORMAN, James 351; James Michael 351; Mary 351.
OHR, Elizabeth Jean 478, 521; Fred Lyle 478; Jacob Frederick 478; William Douglas 478.
OITKER, ----- 397.
OLDFIELD, Bettie Jo 535; William 535.
OLDFORD, Hannah 503.
OLIN, Charles 286; Mary Ella 286.
OLIVER, Elliot Lloyd 426; Gary Lloyd 484; James Harrison 510; John C. 269; John Merril 484; Lloyd Emory 484; Norman Lloyd 426; Roland Irving 510; Rosalyn Lois 426; Sarah 199; Sarah Elizabeth 510; Walter 426.
O'LOUGHLIN, Allan Roy 414, 486; Allen Scott 486; Anita Jeanne 486; Annie J. 264; Armenia Carol 414, 486; Brian Keith 486; Brian Patrick 414; Donald Francis 307; Dorothy Ann 413, 486; Edith Muriel 307, 414; Edward Joseph 413; Howard James 414, 486; James Francis 307; James Thomas 414; John Roy 413; Katherine Esther 307, 414; Lamont Russell 414, 486; Liana Jane 486; Lora Louisa 413, 414; Lucille Helen 413; Marie Josephine 413, 486; Mary Elizabeth 307; Opal Mae 414, 486; Patricia Michelle 486; Patrick Michael 414; Paul Garth 486; Peter 307; Peter Ronald 413; Ray Francis 413; Robert James 413; Rose Mildred 307, 414; Roxanne Rene 486; Roy James 307, 413; Shannon Collen 486; Stanley Melvin 307, 414; Steven Keith 486; Teresa Ruth 486; Viola Leona 413.
OLSEN, Kenneth Brian 549; Lue Ann 547.
OLSON, Carrie 391; Christine 407; Ingebarg 293.
OLSTON, August 519; Hilda Adeline Josephine 519.
OMANS, Craig John 490; Harvey 489; Heidi Jean 490; Roxy Ann 490; Wayne Francis 489.
O'NEIL, Charles 497; James 497; Paul 497; Rosemary 433; Thomas 433.
ONORATO, Jessica Lynn 528; Pasquale 528.
ORBEN, Adeline Frances 274, 394; Alfred Warren 467; Arthur Franklin 386, 468; Beatrice Ellen 386; Bernice Eldora 386, 468; Carole Anne 468; Carrie Lucretia 386, 467; Charles A. 274; Edith D. 274, 394; Elizabeth Belle 386, 468; Ellen Maria 160, 268, 274, 394; Eunice May 274, 394; Evalina 274, 394; George L. 160, 274; George Louis 467; Gertrude Estella 386, 468; Gladys May 386, 468; Grace Edna 386; Harriet Rebecca 160, 274, 385; Henry 159, 386; Ida May 274, 394; Irene Reattia 467; John Francis 160, 274, 387; John Joseph 467; Judith May 468; Justin H. 159, 160, 274; Kenneth Roy 468; Laura Ann 160, 274, 392, 393; Lilley Warren 386, 467; Luella Valone 386, 467; Martin Luther 160, 386; Minnie Gertrude 274, 387; Rose Etta 467, 515; William Henry 274, 394.
ORCUTT, Maria Celenda 314.
ORDWAY, Annette Elmira 295; George Washington 295.
ORNE, Benjamin 35.
ORR, Wendell Brown 547.
ORSTROM, Hannah Sophia 547.
ORTON, Debra Susane 538.
OSBORN, Alfreda 367; Henry 223; Jane T. 223; Jonathan 556; Stephen 556.
OSGOOD, Emma 505.
OTIS, Catherine 383.
OWEN, Elizabeth A. 360; Helen Lucille 520; Lawrence Wallace 520; Virginia Alice 310.
OWENS, Matilda 104.

PABST, Wanda 543.
PACHECO, Anna Frank 500; John F. 500.
PADDLEFORD, Cora May 297; Simeon W. 297.
PAGE, Abraham 217; Augusta M. 316; Carrie 217, 336; Elias 148; Eliphalet 217; Eliza A. 148, 257; Ellen W. 148, 257; Hannah 336; Henry 250; Jonathan 84; Lucy 84; Mary 217; Rebecca 117; Samuel 66; Sarah A. 148.
PAGETT, Christeen 304; Clarence Adelbert 185; Claud H. 185, 304; Edna Ruth 304; Eunice A. 185; Eva 304; Frank 185; Garland I. 185; Helen Priscilla 304; Oliver C. 185; Oliver Charles 304; Ruth C. 185; Theodore 304.
PAINE, Ashsah Marie 420; Carrie Adelaide 435; Cassie L. 187; Chester Williams 325; Emma D. 187; Franklin L. 187; George Porter 132; John D. 187; Keziah 106; Lydia May 325; Sidney C. 187; Sidney L. 187.
PALFREY, Sally 121.
PALMER, Barbara Ann 526; Earl Stewart 482; Emma 248; Ernest 513; Gervin Lyle 513; James Maurice 513; LaVon 552; Ralph 526; Rose Marie 482; Roy 549; Ruby Mae 549; Sharon Diane 546; Weston Gervin 513.
PALMITER, Lucinda 311.

PANCOAST, Ann 111.
PANTON, Angus David 465; Ethel Gladys 465.
PARCHER, Ellen Maria 114; Josephus 114.
PARDEE, Almira Taft 493.
PARISEAU, Delia M. 496.
PARISH, Lydia Maria 409.
PARK, Andrew H. 396; George Vernal 550; LoRee Ann 550; Louisa J. 396; Penuel 554; Sally 554.
PARKER, Abbie Louise 197; Abbie M. 254; Addison A. 284; Addison Leslie 188; Alice 421; Alice Etna 199; Alice Mary 188; Allyson Kimberley 540; Amos 46, 284; Anabel 459; Andrew 254; Annie E. 390; Annie J. 289; Benjamin 168; Betsey 46, 168; Charles John 540; Charles R. 289; Clarissa 76; Clinton E. 284; Clyde H. 290; Cynthia 254; David Fordis 197; Elvira F. 174; Ephraim 174; Ernest Leslie 188; Eugene Henry 306; Eunice 46; Eva Merrill 457; Fordis Clifford 197, 314; Forest 289; Frances Maria 174, 291; Frank Willeston 174; Fred H. 173, 289; George Atkinson 289; George Edwin 173, 289; George Henry 481; Grace M. 306; Hannah 43; Harold King 481; Harriet Ann 174; Hattie Loraine 197, 314; Haven 46; Henry Edward 168; Henry Eugene 188, 306; Ida Bertha 188; Ira Orla 315; Isaac 46, 88, 173; Jabez Maynard 188; James 86; James Floyd 315; Janet 481; Jean 439; Jennifer Marisa 540; Jerome 174; Jerusha 46, 61; Jonathan 88; Joseph 46; Josiah 168; Letty 178; Levi 341; Lizzie M. 289; Lois 46; Lucretia 46; Lucy C. 341; Lydia 569; Mamie 397; Martin Vivian 543; Mary 46, 76, 145, 173; Maude Hubbard 407; Nancy J. 88, 173; Nelson 199; Orre 197; Peter 28; Sally 69; Sarah 167; Scott Charles 540; Susan 109; Tryphose 167; Wilbert F. 290; Willard H. 289; William S. 384.
PARKINSON, William L. 543.
PARKS, Albert 74; Celia Elizabeth 398; Dorothy 277; Frederick W. 277; Frederick William 162; Gilbert McIntire 162, 277; Helen A. 277; Hester 277; Howard M. 277; Jane Allina 162, 277; Jennie A. 277; Joseph 398; Pearl Ilean 513; Robert S. 277; Samuel 162; William 162.
PARMENTER, Eliza Ann 207; Joel 207.
PARR, Charles H. 309; Oral Alvie 309.
PARRIS, Thelma Ethel 500; William Dillard 500.
PARROTT, Eliza S. 299; Sarah 74.
PARSONS, Charles 146; Nellie J. 146.
PARTRIDGE, Abigail 40; Benjamin 113; Betsey 40; Catherine R. 112, 204; Clyde Ralph 285; David 40; David Elmer 113, 207; Edith M. 207; Elijah Fairbanks 113; Elijah Marshal 113, 207; Eliza Goodall 114; Everett H. 207; George W. 40; Gilbert W. 207; Izana 112; John 40; Joseph 111; Levi 111; Lucinda 112, 204; Mabel C. 207; Malite 112, 204; Mason Wilber 113; Polly 40; Samuel 40; Sarah 40; Silas Bullard 285; Silas Emerson 285; Susanna 112; Timothy 40; Zillah 40.
PASSE, Charles Asa 543.
PATCH, Abigail 61; Greenleaf 61; John 61; Mayo Greenleaf 61; Molly 61; Paula 351; Samuel 61.
PATRELL, Charles A. 228; Cyrus B. 228; Eva M. 228; Helen 228; Oliver L. 228; Sarah E. 228.
PATRICK, Baster 493; Jerome Alexander 436; Jessica Farley 493; Marilla J. 101; Robert Colvin 493; Verus 101; William 436.
PATTERSON, Gabriel 117; Grace 407; Jane 100,
117.
PAULK, Olene 451.
PAULSON, Segrid 485.
PAYDEN, Minnie A. 286; Robert 286.
PAYNE, Emily 182; Hinda 182; Kate 182; William H. 182.
PAYSON, Mary 74.
PAYUER, John Bruce 520.
PEABODY, Angelina Susan 253; Arthur Marion 265; Augustus 263; Benjamin Wilkins 263; Betsey M. 82; Enoch 253; Fanny 79; Francis 267; Francis Albert Newbury 227, 348; Harriet Elizabeth 386; Henry Amos Lamson 227; John Wilkins 265, 271; Lyman Everett 271; Marion Lizzie 348; Mary Judith 341; Miriam 91; Nancy Maria 341; Rebecca Russell 267; Roger Marion 265; Samuel 82; Stephen 341; William 79; William Bartlett 226; William Henry 226; ----- 177.
PEAKE, Jonathan 116; Mary Ann 116.
PEARCE, Mary E. 258.
PEARL, Edward E. 379; Roy Herbert 379; Ruth Gladys 379.
PEARLSTONE, Sarah R. 427.
PEARMAN, Charles A. 301; Elizabeth Gardner 301; Marguerite Gertrude 470; Robert Horne 470.
PEARSONS, Samuel 56.
PEASE, Aaron 117; Abigail Elizabeth 379; Benjamin 65; Fred F. 254; Gideon 91; Jonathan 65; Josiah 254; Polly 66; Prudence 91; Wilber R. 117; William Morris 176.
PEASLEE, Ilean Emma 513; Waldo Douglass 513.
PEATTIE, David 311; Lina Bell 196, 311.
PECK, Austin L. 345; Edward A. 346, 441; Frederick H. 441; Gail Haneus 475; Harry H. 346; Helen 441; Hubert Perry 394; Judith Knox 475; Katherine Wolcott 395, 475; Rial Strickland 394, 395, 475; Susan E. 441; Theodore 346; Wallace H. 441; Zalmon S. 345.
PEELE, Mary 125.
PEET, Aurilla Minerva 542.
PEIFFER, Herbert Cyrus 315; Nellie Frances 315.
PEIRCE, Elipha 132; Ellen Maria 375; Job 40; Louisa 40; Melinda 132; Prudence S. 324.
PELLETIER, Chester 496; Theresa Rita 496.
PELTIER, Dora Elizabeth 367.
PEMBERTON, Katherine 424.
PENDELL, Phebe 235.
PENDRICK, Polly 41.
PENNEY, Lena 365.
PENNIMAN, Ama 183; Daniel 126; Harriet 126; William M. 126.
PENROSE, Alice Eleanor 191, 309; Charles Wesley 192; Doris Valeria 309, 416; Estella May 191, 308; Frank Milton 191, 308;

James William 191; Lillian Marguerite 308, 416; Mary Martha 309; Nettie Belle 191, 308; Noel Bernard 308; William 191.
PENSON, Sally 152.
PEPPER, Franklin P. 404; Sarah J. 404.
PERCHARD, Mary 125.
PERKINS, Abigail 51; Bessie Jane 381; Charles John 125; Clarissa 226; Elizabeth 261; Frances Eliza 125; George Henry 125; Harry 372; Isabelle Adams 320; John 125; Lizzie 136; Lucy Elizabeth 260; Lydia K. 106; Marguerite Leighton 372; Mary Elizabeth 217; Nancy A. 263; Oliver Y. 262; Richard H. 262; Ruth 65; William 125.
PERLEY, Phebe 357.
PERRY, Aletheia 567; Clarence H. 281; Douglas 525; Earl 281; Edna May 466, 468; Emma Louise 395; Gladys 281; Henry Skinner 324; Horatio 161; John 281; Jonathan 161; Marcilvia 186; Mary Cofran 324; Mary Walker 325; Olive 118; Oliver Hazard 281; Rebecca 129; Thaddeus 118.
PETERS, Ada Louise 437; Benjamin 49; Josephine Mary 468; Margaret (Pigeon) 439; Mary Elizabeth 93; Susan Irene 497.
PETERSEN, Anthon Sofus 501; Craig McKay 549; Emma Warthoe 501.
PETERSON, Ida 502.
PETTINGILL, Kevin Vern 550; Phillip Todd 550; Phillip Vern 550; Tina Dee 550; Vern U. 550.
PETTY, Mary 567.
PEVERELL, Golda Elizabeth 415; William J. 415.
PEVEY, Annie 228; Lyman 228.
PFISTER, Claire Elizabeth 514.
PHANEUF, Rosalie M. 356.
PHELPS, Edward F. 252; Hannah 61; Henry 14; Homer B. 252; Huldah 29; Joel French 252; John 14; Mary 65; Mary Elizabeth 149; Nathan 41.
PHILLIPS, Alice Adelia 187; Anna 57; Austin T. 53; Clarissa 53, 99; Clarissa Melinda 99; Curtis 53, 99; Daniel 53; Donald 316; Edgar M. 184; Edwin C. 99, 187; Elijah 57; Elizabeth 151; Ella Leona 549; Emily E. 99, 187; Everett Curtis 187; Frank W. 316; Harold William 316; Huldah 148; Israel 53; Lillian Dora 187; Mary Lucy 99, 187; Oliver 316; Phebe 136; Richard Samuel 361; Rosamond May 361; Sally 273; William D. 316.
PHILO, Mary 350.
PHILPOT, Arthur William 506; Harry B. 506.
PHINNEY, Byron 474; Elena M. 474; Margaret A. 253; Nicholas 253.
PHIPPEN, Abigail 220; Abraham W. 172; Anna B. 172; Arthur 492; Fred E. 172; George N. 172; George P. 172; Josephine 172; Niles T. 273; Sophia B. 273.
PHIPPS, Hannah 188.
PICKARD, Elijah 164; Freeman Watson 164; Winslow 164.
PICKERING, Elvira 272.
PICKETT, Arthur Thomas 378; Charles Morton 377, 378; Dorothy 378; Elizabeth May 377; Lorraine 378; Sarah 158; Wallace 378.
PIERCE, Ann 231; Betsey H. 225; Bion Leonard 521; Edwin Haven 170, 287; Ella Belle 320; Ephraim 89; Estelle Churchill 521; Hannah 147; Hannah M. 222; Harriet Marie 244; Leonard 225; Richard H. 170; Richard Haven 170; Rufus L. 89; Sarah C. 165; Susan C. 132; William J. 222; ----- 230.
PIGEON, Margaret 439.
PIKE, Adelia E. 301; Anthony 535; Clarke 40; Jan Holliday 510; Jonathan 301; Mary 245; Rachel 33; Zilpah 55.
PILLSBURY, Albert Henry 227; Alice 227; Arthur Vivian 227; David Brainerd 125, 227; George 269; Henry M. 269; Henry Moses 125, 227; Lucy Ann 125; Moses 125; Moses Hale 125; Sarah Hale 125.
PINARD, Mary 399.
PINDAR, John 88.
PINDER, John 229; Lillian B. 229; William Wade 229.
PINE, Janet 527; Lester 527.
PINGRY, Hannah 76; Stephen 76.
PINKERTON, Adele Ann 514; Chester Frank 514.
PINKHAM, Adaline Mitchell 173, 290; Alvin 173; Alvin Henry 291; Charles Brooks 173, 290; Clarence 290; Deborah 139; Elma E. (Grover) 343; Flavilla Ada 173, 291; Fred Eugene 173, 291; Fred Sargent 290; Frederick Prince 173; Julia Florence 173; Lucy A. 173, 291; Lulu Frances 290, 405; Maria A. 173, 291; Minnie F. 290; Nathan Cook 470; Nicholas 173; Orlando Cunningham 173, 291; Reuben Mitchell 173; Roy Eugene 470; Sarah Jane 173, 290.
PINNELL, Edith 483.
PIPER, Charles Franklin 208, 325; Charles Horace 208; Emily Catherine 325; John Henry 208; Robert T. 397.
PITMAN, Elizabeth 171.
PITT, Elinor Virginia 522; William D. 522.
PITTS, Ina Inez 478.
PLACE, Tryphena 13.
PLANK, Ada 187; Fanny 187.
PLATT, Minnie 412.
PLATTS, Charles Frederick 403; George L. 286; Harry Stearns 403; Hosea Osborn 286.
PLEMONS, Leila Leverne 520.
PLIMPTON, Adelia L. 187; Emeline Elizabeth 413; Lizzie Ellen 331; Penuel 331; Sarah 212; Simon 187.
PLUMB, ----- 219.
PLUMER, Agnes Maria 341; Enoch 221; Enoch Albert 342; Harriet May 341; Horace 221, 341; Sarah Jane 221, 341; Stephen Cummings 341; Susan Jane 342; Willard 221.
PLUMMER, Daniel 506; Daniel William 506; Duane William 506; James B. 127; Madeline Elizabeth 533; Sarah F. 127.
PLUMPTON, Caroline 459.
PLUNKETT, Elizabeth 436.
PLYMALE, Anna 309.
PLYMPTON, Alexander Hamilton 193; Eveline S. 332; Hannah Josephine 193.
POCKETT, Joseph Earle 266.
POIRIER, Austin Eugene 428; John Austin 428; Leon Dodge 428; Orville Dodge 428; Rachel 447; Wilfred 447.
POLAND, Archer Brown 563; Daniel 563.
POLICAR, Charles Joseph 523; Marion June 523.

POLLARD, Frederick Charles 461; Lucille Ann 461; Molly 77; Nancy Mae 461; Ralph Farnsworth 461; William 77; Wilma 298.
POLLEY, Alvin G. 171; Alvin H. 287; Amos B. 171; Arthur H. 287; David A. 171; David L. 171; Esther M. 287; Florence H. 171; George W. 171, 287; Grace J. 171; Harriet A. 171; Harvey C. 287; Helen S. 171; Robert W. 171, 287; Rose May 171; Walter 287; Winnifred L. 287.
POND, Eunice 71; Jacob 129; Josie A. 354; Milcah 113; Peggy 130; Sarah Rebecca 129.
POOL, Mary 45, 118.
POOLE, Frank J. 296; Frederick Charles 296, 298; Gladys Louise 296, 409; Jessie Irene 296, 298; Sarah 420; Sarah (Bean) 235.
POOLER, Vivian Irene 533.
POOR, Ellen 169; Isaac 169; James 89.
POORE, Enoch Wilson 336; Faith Hibbard 336; Frank Wilson 336; Fred Corey 336; Ida Field 336; Thomas Little 336.
POPE, Fanny 34; Joseph 34.
PORTER, Adaline 254; Alfred Haynes 512; Alice Griffen 288; Avery 261; Beverly 423; Ebenezer 288; Fannie Ellen 364; Harriet LaSalle 445; Huldah 223; Lachlan MacDougall 512; Osborn 445.
POST, Edith Emme 375.
POTENGA, ----- 469.
POTT, Amelia Adelaide 418.
POTTER, Edward Wesley 466; Ethel Blanch 466; Harvey Frederick 265; Laura Murray 265; Mary 212, 231; William 305.
POULIN, Isabel 451.
POULSEN, James Levi 546; Sarah Lucille 546.
POWELL, Eldon Wayne 521; James F. 219; Landon 521; Mary Ann 342.
POWERS, Azubah Philena 188; Elizabeth Virginia 456; Mary Ann 283; Tryphena 45.
POWLESLAND, Herbert J. 565; Muriel Olive 565.
PRADDEX, Frank 313.
PRASHER, Mary E. 252.
PRATT, Amos 150; Benanuel 164; Betsey 118, 164; C. Herbert 133; Charles Elijah 133; Cullen 61; Dorothy Flora 355, 446; Ella Frances 341; Ellen Tryposa 133; Ethel Izella 341; George Luther 341; Jacob 36; James N. 133; Jane 337; John 174; Lizzie Hannah 341; Lorena W. 336; Luke 341; Luther 341; Lymander 133; Marjorie Pearl 355, 445; Mary 150, 174; Mary Ann 257; Mary E. 133; Rector Montague 355; Richard K. 133; Roy Perley 355; William L. 133.
PREATOR, Franza 547.
PRENTICE, Anne Valentia 322.
PRESCOTT, Amanda Catherine 165; Daniel Marsh 364; David Morrison 165; James 165; Lucy Page 165, 282; Thirza Hester 364.
PRESTON, Harvey H. 310; Mary Ford 94; Mildred Jeanette 310; Nathan Robinson 310; Susanna 23; William Milo 310.
PREW, Elizabeth Jennie 374.
PRICE, Eleanor May 435; Jemima 543; John Thomas 435.
PRICHARD, Emma 514.
PRIDE, Alice Bishop 441; Jason N. 441.
PRIDHAM, Mabel 446.
PRIEST, John 554; Silas H. 554.
PRINCE, Charles Swan 200, 318; Elliot 108; George Elliot 108, 200; Hannah 51; Harvey 95; James 253; John Adams 188; Martha Maria 108, 200; Mary 253; Mary S. 258, 259; Orland 95, 108; Paul Bradford 318; Rebecca Harriet 108; Robert 188; Stephen 51; William Henry 108, 200; ----- 250.
PRINDLE, Daniel 25.
PRITCHARD, Ann 131.
PROCEY, Ruby 413.
PROCTOR, Asenath Goodrich 151; Bathsheba 171; Braman 233; Edmund 151; Eliza Ann 560; Elizabeth Simpson 353; Florence 233; James Simpson 353; Jessie F. 274; John 274; Judith Ann 444; Leona 506; Lucy 89; Lydia 61; Lydia D. 384; Marion 233; Martha Ellen 442; Mildred 233, 353; Thomas 233; Thomas Melville 233, 353; William Melville 233; William Simpson 353, 444.
PROSSER, Brian Scott 531; David Palmer 531; Eric David 531; Janette Marie 531; Palmer Adelbert 531.
PROVENCHER, Arthur Ernest 381; Doris Elandor 381, 464; Ella A. 154; Joseph 154.
PROWELL, Esther Myrtle 495.
PRYE, Louisa 419.
PULCIFER, Isaac 275; Mary Antonia 275.
PULSIFER, Dorothy 342; Ernest 342; Frank 342, 439; Nathaniel 342; Thomas Davis 342; Thomas Richard 440; Warren 342.
PULT, Mary 281.
PUMPHREY, Bernice O. 526.
PURINGTON, Humphrey M. 144; Mahala Deborah 144.
PURINTON, Jeannette 450; Wallace 450.
PURSEL, ----- 192.
PURVIANCE, Frank 542.
PUTNAM, Alfred Frederick 430; Ann Jane 287; Archie R. 318; Arthur L. 318; Arthur R. 318; Charles Henry 435; David Jonathan 420; David Nelson 420; David Theakston 420; Elizabeth 202; Elsie M. 318; Evelyn Eliza 434, 435; Florence E. 430; Harold Nathan 435; Harvey 197; Herbert Stearns 494; Justin M. 333, 435; Kate Henrietta 200; Leonard 318; Marion 333; Nellie May 430; Pauline Marguerite 420; Penelope 420; Polly 161; Priscilla 204; Russell R. 200; Serena 161; Seth 161; Susan Ann 197; Susanna 44.
PUTNEY, Aaron 18, 30, 54; Aaron Sidney 54, 102, 191, 308; Abigail 28, 51; Abigail L. 101; Agnes E. 98; Agnes G. 104; Albert Andrew 96, 184; Alfred Lyman 101; Alice May 103; Alma 54; Alonzo 101, 190; Alonzo D. 55, 104; Alta May 192, 310; Amasa 31; Amos 17, 27, 51, 94; Andrew 51, 96; Anita Marie 489; Ann 96; Anna 18; Arthur 55; Arthur L. 102; Arthur Milton 192; Aurilla 54, 102; Bathsheba 51, 95; Benjamin 14, 17, 28; Betsey 51, 94; Blanche 303; Calvin 55; Caroline Naomi 95, 96; Carrie 307; Carrie Belle 192, 309; Carrie Mabel 192, 310; Charles 102; Charles Henry 190; Charles L. 104; Charles W. 101, 190; Charlotte M. 101; Chester Horace 192, 309; Clara A. 102; Clara Elizabeth Hannah 309; Clara M. 102; Clarence A. 186, 307; Climena 54; Damaris 14, 18, 20,

32; David 51; David Wales 98, 186; Easter 29; Ebenezer 18, 30, 54; Edna May 192; Edward E. 186; Edward Marvin 303; Eleanor 17, 29; Eleazer 17, 28, 51; Electa 55, 104; Elisha 14, 18, 30, 31; Eliza 52, 98; Ella Zell 103; Ellen 97, 185; Ellen Maria 101; Elmer Ellsworth 103, 192; Elvira 98; Emma 185, 303; Emma Barbara 192, 310; Emma Eunice 97, 185; Emmons 55, 103; Ephraim 102; Esther M. 302; Ethel Belle 192; Eunice 18, 31; Eunice M. 102; Euseba 52; Eva 102; Ezra 29, 52; Ezra Alanson 52, 98; Florence D. 185, 303; Florence Maude 192, 310; Forest Lilbourne 185, 302; Foskett Maynard 54, 102, 103, 192; Frances Emily 184; Frank D. 102; Frank Henry 415; Frank Howell 102, 191; Frank O. 98; Frank Talmadge 307; Frederick Wallington 303; George 102; George Alonzo 307; George Andrew 184; George D. 104; George L. 102; Grace E. 302; Gregory H. 415; Hannah 18, 28, 31, 60; Hannah Maria 55; Harriet 94; Harriet Fidelia 183; Harriet M. 102; Harriet N. 101, 190; Hazel Irene 309, 417; Hazel Mari 192; Henry 55, 102; Henry Benton 307, 415; Henry Edward 191; Henry O. 102; Henry Selah 190, 307; Horace Phelps 307; Isaac 17, 19, 28; Isaiah 17, 29, 52; James 417; Janice 417; Jarius 94, 182; Jean Marion 191, 308; Jedediah 18, 54, 97, 102, 185; Jefferson 51, 96; Jerome 52; Jerry 94; Jerusha 101; Jesse William 192, 309, 417; John 13, 14, 28, 31, 55, 96; John Foskett 309; Jonathan 17, 19, 27, 28, 51; Joseph 14, 17, 18, 28, 29, 31, 52, 54, 55; Joseph Maynard 54, 102; Judith 13, 18, 19; Julia 54, 102; Juliana 417; Keziah 14, 18; Lawrence 307; Lawrence Jackson 191; Leila Grace 303; Lewis 98; Lillian M. 102; Lilly 55, 104; Lloyd B. 303; Loiza 54, 103; Lorenzo 55; Louis 52; Lucy 18; Lyman 102; Mabel Fowler 307; Malvina 102; Marcy 31; Margaret 18, 30, 31; Maria 327; Martha 19, 30, 54, 102; Martha Ann 103, 191; Marvin Bates 185, 303; Mary 17, 18, 28, 29, 31, 94, 303; Mary Ann 101, 190; Mary E. 104; Mary Taylor 98; Maurice E. 192; Maynard A. 192; Mehitable 17, 28, 51, 94, 114; Millie Alvira 192, 309; Milo 54, 102, 103, 192; Milo Horace 309, 416; Milton 97; Minnie 185, 303; Moses 28, 30, 31, 51; Nahum 31, 54, 101; Nahum Smith 101; Nancy 54, 101; Naomi 55, 104; Nathaniel 28; Nella W. 104; Nellie 185; Nellie L. 307; Nelson 52, 307; Norman 101; Orison 52; Orpha E. 55, 104; Pearl Blatchley 415, 487; Phebe 28, 30; Polly 30, 31, 51, 54, 95, 101; Prudence 29, 52; Rebecca 52; Rensselaer O. 52, 98; Rhoda 18; Robert Joseph 417; Richard Wray 309; Roy Wilson 191; Rufus 51; Rufus Andrew 98; Rufus Coye 52; Ruth 17, 28, 52; Ruth Ann 302; Sabin 52; Sally 51, 97, 185; Salmon 52, 96; Samuel 30, 31; Sarah 14, 18, 28, 30, 54, 100; Sarah A. 102; Sarah Ellen 103, 191; Sherman 52; Susan 55; Susannah 30, 53; Tamison 51, 95; Thankful 52, 98; Theresa 102; Timothy 102; Vera Marie 309; Warren 303; Wealthy J. 55, 104; William 102; William Bement 101; William Henry 416, 489; William W. 185, 302; William Wallace 96, 97, 185, 303; Zadock 54, 101; Zuriah 28.

PYE, Lucy 439.

QUIGG, Abbie Hortense 170.

QUIMBY, Lovina 240; Nora A. (Richardson) 266.

QUINT, Alice Lamont 204; Alyce Mary 426; Catherine Isabell 426; Charles F. 204; Edward H. 321; Henry F. 204, 321; Henry William 322, 426; John 321; Mary Dorothea 426; Nathaniel William 204; Robert 321; Ruth 321; William Nathaniel 204, 321.

QUIST, Hazel Evangeline 505; John 505.

RABY, Ruth Florence 486.

RADFORD, James Douglas 522; Sylvia Lorina 522.

RAEF, Gary Robert 476; John C. 476; Kellian Henry 476; Mable Marguerite 476, 519; Robert Hart 476.

RAFFETY, Charles Elmer 475, 476; Charles Henry 476; Dorothy Druscilla 476; George Henry 476, 519; Georgianna 519; Mary Lucille 519; Ruth Ida 476; Yvonne Jean 519.

RAGEN, Minnie E. 563; Stephen 563.

RAINEY, Alton Denzel 546, 550; Alvin Denzel 546; Angela Dawn 550; Brett DeRoy 550; Carla Ann 550; George Denzel 546; Guy Vernal 550; Jeffrey Denzel 550; Julia Lee 546, 550; Linda 546, 550; Marlene 546, 550; Nelda 546, 550; Vaughn Alvin 546, 550; Vic Alvin 550.

RAMBO, Cassius W. 244; Clayton C. 244.

RAMER, Robert E. 487.

RAMEY, Hannah 292.

RAMSDELL, Boyd Albert 485; Daniel S. 299; Dennis Boyd 485; Lydia 279; Norra 485; William Henry 299, 300.

RAMSEY, Ellen 437.

RAMSTAD, Alfred 489; Debra Ann 489; Diane Lynn 489; Ronald Allen 489; Stanley Orlando 489.

RAND, Joseph 128; Oliver 128.

RANDALL, Betsey 50; Charles 354; Ethel May 428; Ida Bella Moulton 354.

RANDEL, Ann 32.

RANGER, Mary W. 242; ----- 362.

RANKIN, Hugh 397; Jeannette 397; Mallie 397, 477; Orlando O. 397; Vivian 397, 477; William 397.

RANNEY, Amy 443; Ella Jerusha 190; Luther 190; Luther B. 190.

RANSOM, James Rowley 542; Tenta 164.

RAPER, Bette 18; Martha 18; Stephen 18.

RAUSOPAULAS, John 503.

RAWSON, Daniel 131; Daniel P. 131; Dora 323; Elizabeth J. 131; Joshua 131; Mary B. 131, 234.

RAY, Archelus 43; Mary 43; Nancy 131.

RAYNOR, Elizabeth 169; Thomas 169.

REA, Lydia W. 252.

READ, Louise Peabody 448.

RECORD, Lucy 129, 130.

REED, Bertha M. 349; Charles Augustus 86, 170; David 130; Emily Maria 86; Florence Maria 433; Frederick William 433; George Warren 86, 170; Harry O. 333; Henry Martin 86; Jesse 86; Lucinda 86; Lucius Alston 350; Mabel Alice 282; Mabel

Lincoln 350; Martha Ann 130, 232; Martha Jane 86, 170; Merrick 170; Sarah Ann 86, 225; Susan Zilpha 170; Sybil 75; Thomas P. 412; Winnifred 333.
REEDY, Christopher James 487; James Freeman 487; Lee Joseph 487; Patricia Diane 487; Robert Lee 487.
REESE, Zadeith 522.
REEVES, Betty May 505, 534; Roger Clifton 505; Walter Clifton 505.
REGAN, Cecil James 422; William Joseph 422.
REGO, Jeanette Agnes 519; Manuel 519.
REID, Angus 392; Elizabeth 440; Ethel May 392; George 485.
REILEY, Carol 561; James 561; John 561.
REILLY, John A. 473; Josephine Catherine 195; Margaret Austen 473.
REMICK, Harry Oliver 389.
REMINGTON, George R. 101.
REMION, Kathryn Louise 492; Louis Napoleon 492.
RENES, Jonathan 510; Joseph John 510; Marsha 510; Richard Frank 510.
RENNA, James 564; Michael 564.
REYMOND, Brenda 525; Robert 525.
REYNOLDS, Andrew Jackson 183; Beverly Helen 561; Dolly Maria 301; Emma Lincoln 350; Essie Mae 521; Francis Aitken 293; James 109, 183; Jay Michael 453; Jennie (Fenton) 197; Justin Holmes 109; Kimberly Maxine 453; Matilda 330; Michael 453; Nancy 51; Thomas Barton Sargent 293; Walter 561.
RHINEHART, Katie 298.
RHOADES, Charles 49, Cornelia Harsen 349; John Harsen 348.
RHODES, Arthur Warren 509; Elizabeth 20; Josephine Bowden 509; Mary Ann 113.
RHYN, Harriet 370.
RICARD, Victor L. 383.
RICE, Alice May 256, 374; Amy 257; Clarence Floyd 479; Eliza 396; Hamlet Lorenzo 256; Hannah R. 72; Helen Louise 479; Henry F. 262; Jennie P. 262; Joseph 131; Lydia 84; Marion Louise 256, 375; Walter Henry 256, 374; Willard Hardy 256; Willard Kellogg 374, 458.
RICH, Aaron P. 100; Alice Rebecca 190; Almon 54; Clara 239; Clarissa 54; Conneial 100; Ebenezer 54; Edward 190; Flora 155; Frank Ferdinand 190, 307; Fred 306; Hannah 215; Harriette 100; James 54; Jane 100; Jedediah 54; Jeremiah 54; Joel 54; John 53, 54, 96, 100; Josiah 54; Julia F. 100; Lillian May 190; Lucy Augusta 436; Mary 54; Mary M. 100; Minnie 306; Moses Thurston 100, 189, 190, 306; Nellie S. 190; Pearl 306; Polly 553; Rebecca 100; Rose Emily 190, 307; Rosebud 307; Stephen 306; Tamerson 54, 100; Thaddeus 53; Thomas 13; Violet Carol 190, 307; William C. 100.
RICHARDS, Carrie 468; Charles W. 287; Frances A. 564; Frances Weatherbee 212; Frederick 37; Hollis 118, 212; Julia Ann 118; Lydia R. 287; Percyetta 345; Rebecca 29; Thomas Leo 468; Thomas P. 564; ----- 187.
RICHARDSON, Abel 85; Abigail 71, 132; Alexander Thompson 85; Amos 39, 70, 71; Angeline 387; Arthur S. 205; Arvilla 114; Asa 88; Bernard 341; Calvin B. 146; Carl Eugene 285, 401; Catherine 111; Charlotte C. 281; Clara Maria 254; E. Manning 341; Edward 340; Electa 71, 131; Eli 69, 159; Elmira 71; Emma A. 260; Emma Frances 384; Enoch 85; Eugene Leslie 561; Frances A. 154; Frank Brooks 254; Fred W. 185; George 226; George H. 205; George Thompson 85; Grace May 285; Hannah 39, 71, 131, 217; Hannah Haywood 118; Harriet Amelia 159; Harris 340; Henry M. 389; Herbert 341; Ichabod 146; James 39, 71, 131; James Edward 340; Jeremiah 123; Jerusha 88; Jo Ann 461; John 39, 71, 266; Josephine 325; Josiah 254; Julia 71; Kate Wyman 223, 344; Leslie 461; Leslie H. 394; Livonia 419; Lucy 237, 238; Lucy K. 85, 168; Margaret L. 389; Mary 39, 71, 132; Mary Mackintire 71; Mary Smith 126; Mehitable 69; Nathan Hayward 71; Nora A. 266; Olive Arabella 394; Reuben Brooks 254; Robert P. S. 154; Samuel 39, 123; Sarah 71, 131, 146, 261; Sarah Elizabeth 131, 234; Seth 88; Silas 118; Susannah 30; Warren William 285; William Barker 285; Wyman 223; Wyman Baldwin 223.
RICHMOND, Charlotte Ruth 310.
RICHTMYER, Alinson Peter 399; Beatrice May 399.
RICHWINE, Elizabeth Ann 454.
RICKER, Carrie L. 394; Gregory 523; Joseph Gregory 523; Leroy S. 394; William J. 394.
RICKEY, Jane 281; Mable Agusta 492.
RIDEOUT, David 570; Josephine Maria 570.
RIEHL, Lois Ann 508; William L. 508.
RIGGS, Eva May 564; Moses J. 564.
RILEY, Annie 349; Cornelia 393; Grace Frances 91; James 91; Nora Viola 371.
RIPA, Josephine 525.
RIPLEY, Hannah Read 331.
RIPPON, Sarah 390.
RIST, Edgar Albin 447; Jacob 447.
RITCHIE, Hortense 475.
RIVES, Anne Muron 443.
ROBB, Fanny 169.
ROBBINS, Alanson P. 194; Alfred R. 194; Alonzo E. 194; Augustus A. 311; Benjamin 51; Benjamin W. 93; Caroline 311; Chandler 190; Charles 346; Claude E. 194; Daniel Augustus 194, 311; Daniel Stone 105, 194; Elliott H. 105; Emily Frances 194; Ezekiel 51, 105; Flora Ann 194; Gertrude 194; Hattie 311; Henry M. 105; John Ricksom 458; Mabel 311; Mary 99; Peter C. 105, 194; Ralph A. 194; Stacy Matthew 458; Violet 256; William A. 194, 311; William W. 190.
ROBERTS, Edna May 393; Elsie May 393; Frank Warren 515; Frederick Warren 515; George Sidney 274; George W. 273; Harold Sidney 393; Henry K. 346; Ivy Alice 346; John Sidney 273; John W. 546; Martha M. 264; Ralph Allen 393; Willie Alberton 274, 393; ----- 91.
ROBERTSON, Agnes Elizabeth 322; Florence 568.
ROBINETTE, Nora 552.
ROBINS, Georgianna 561.
ROBINSON, Abigail 242; Ada Sophia 445;

Adelaide 410; Albert J. 324; Benjamin 263; Bertha F. 251; Comfort 165; John 201; John Rutledge 310; John Vose 263; Leslie James 325; Lora Grace 325; Lydia 54; Lydia A. 277; Margaret 310; Marguerite 324; Maria 101; Mary 31; Rosetta 177; Samuel 123; Sarah Annie 310; Sarah E. 201; Sibyl 21.

ROBISON, Barbara Leigh 548, 551; Charles Gregory 551; Charles Lawrence 548, 551; David 545; George Elmo 545, 548; Guinevere Hannah 545, 548; Ivan Brent 548, 551; Ivan Ormand 545, 548; Ivan Oscar 545; Ivan Wesley 551; James Rendel 551, 552; Jeremy Brent 551; Kathryn Leigh 552; Kristi Jo 551; Michael Lawrence 551; Norma LaRue 548, 552; Reva Lorena 545, 548; Sherrie Lea 548; Sherry Lynette 551; Teresa Lee 551; Vickie Arlene 548.

ROCK, Jessie Ellen 548.

ROCKWOOD, Benjamin 70, 129; Claire Edward 459; Edwin Orrison 129; Elisha 70, 129; Eunice Angenette 129, 232; George Edward 459; Lucy Mehitable 70; Nathan Henry 129; Sarah Maria 129; Stephen Thacher 129.

RODACK, Annie Lillian 504; Paul Charles 504.

RODGERS, Eugene Wallace 521; Eugenia 521; Grace 333.

ROECKEL, Barbara 316; James 316; Lucille 316.

ROFFE, John 13.

ROGERS, Albert Bishop 505; Albert Tole 346; Alice Poor 443; Alyn Dale 505; Andrew Jackson Newell 346; Annie Cora 441, 504; Arthur Linwood 505; Arthur R. 272, 273, 274, 393; Charles Cummings 346; Cora H. 393; Dale Alyn 533; Dana Kenneth 506; Daniel 37, 75; Dennis 505; Donald Farris 505, 507, 533; Donald Scott 533; Edith Livilla 441, 505; Eleanor Myrtle 442, 506; Elizabeth 224; Elizabeth Lothrop 350; Ellen Maria 274, 385; Elmira F. 274; Eudora Emma 442, 506; Fannie Almatia 346, 442; Forham 350; Harriet Emily 274, 394; Helen Anna 508; Irene Lillian 504; Isabel Maud 393, 475; Isaiah 346; Jannette 505; Josephine 411; Julia Evelyn 441, 505; Keith Lyndon 506; Lawrence Bishop 441, 505; Lettie Adelia 330; Linwood Albert 346, 441; Louise 527; Lucy 37; Lyndon Kenneth 442, 506; Marilyn Claire 505, 533; Marshall Henry 346, 441, 504; Martin Allen 330; Mary 298; Maurice Linwood 441, 504; Maurice Wayne 505; Norma Arline 442, 506; Paul 527; Percival Albert 441, 505; Perry 527; Raymond Atherton 506; Rhonda 505; Robert 497, 527; Russell 274, 385; Sarah Eliza 258; Stephen 505; Susan B. 75; Walter Scott 346, 442.

ROHRER, Adeline 524.

ROHRIG, Christian H. 419; Lillian J. 419.

ROLLINS, Betty 47; John 507.

ROLSCHAU, Lucie Johanna 417.

ROMANO, Joseph 534; Patricia Louise 534.

ROOT, Abigail Josephine 224; Albert Mortimore 224; Charles Edward 192; Charles Hussey 224; Edward Charles 192; Edward J. 346; Eliza Fowler 224, 346; Florence A. 346; Frederick S. 346; Horatio 224; Howard F. 346; James Horatio 224; Joel 224; John Hussey 224, 346; Margaret 409; Marshall C. 346; Rachel Whittier 224; Susan Maria 224, 345; William Howard 224.

ROPES, Mary Ann 125; Timothy 125.

ROSE, Catherine Maria 542; Clarence Edward 358, 448; Frank 489; George B. 358; John 542; Marjory Lois 489; Samuel 541; Uriah M. 358.

ROSS, Angus 280; Anna Forbes 361; David 197, 496; Elizabeth 251; Fred William 200; Hannah 117; Helen 517; James John 503; Jean MacGregor 503; John 361; John David 503; Marjorie Classon 496; Paul Irving 503; Robert 280.

ROSSATTO, Mary 450.

ROUNSAVILLE, Inis 367; Jefferson Davis 367.

ROUSH, Gregory Charles 454, 514; Jacqueline Clara 454, 514; Leonard 454; Lyle Anthony 454.

ROUSSEAU, Pamela 534.

ROWAN, Anthony 171; Mary A. 171.

ROWE, Charles B. 90; Sarah Ann 297; Viola 548; Washington Harvey 90; Willard 368.

ROWLAND, John 333; Mary 333.

ROWLEY, Abigail 213; Lavinia 139.

ROY, Charles Henry 526; Harold Edward 526; Laura Ann 526; Mark Edward 526.

ROYCE, Alice 341; Harmon 111; Maryetta 111.

ROYSTER, Coe LaJeaune 460; Marvin 460.

RUBECK, Josephine Elizabeth 413.

RUCK, Samuel 35; Sarah 35.

RUGGLES, Beth 38; Cornelia 109; Elizabeth 38; Fordyce 109; Mary 40.

RUGWELL, Robert W. 413.

RUH, Emma 192.

RUMRILL, Arene Emerson 484; Clinton Joseph 484; Ida 304.

RUNDELL, Carol Ann 517; Margie M. 296, 297; Milton L. 297; William Gilbert 517; William Walter 517.

RUNNELLS, Anna D. 341.

RUSSELL, Agnes K. 491; Ann B. 235; Anton 476; Archelus 35, 61; Belinda 191; Benjamin 20, 35, 42; Charlene 527; Charles Augustus 145, 253; Charles T. 336; Chatfield 213; Cheryl 527; Chester B. J. 217; Christine 527; Cindy Sue 527; David 20, 34, 140, 145; Deborah 19, 35; Deborah J. 62; Ebenezer 19, 35, 61; Edward 491; Edward Byron 491; Edward E. 120; Edward Walton 145; Elias Smith 145, 253; Elijah 62; Elizabeth 45, 382; Elizabeth Foster 174; Elwood 527; Emeline 261; Emily Frances 120; Fidelia E. 120; Frederick 337; Frederick J. 469; Gardner 332; Gertrude 337; Hannah 20, 35, 42; Henry A. 120, 216; Hester Ann 140; Isabelle A. 217; James 336; Jethro 34, 35; John 174; Joseph 145; Joseph R. 469; Josephine Louise 332; Kittridge Carson 469; Mabel 337; Mary 267; Mary Elizabeth 145; Mary Jane 120; Mason Byron 491; Nellie F. 217; Nelly 337; Peggy 161; Phebe E. 62; Polly 78; Sarah Ann 213; Susan 261; Susanna 42; Warren 62, 120; William Frederick 147.

RUTHOWSKI, Andrew 465; Joseph 465; Marjorie 465.

RYAN, Anna Maria 285; Charles 285; Margaret 58.

RYDER, Adin Jackson 321; Alice L. 321; Andrew Jackson 320; Frederick Ellsworth 321; Laura Annie 321; Lola Belle 321; Minnie Philena 321.
RYER, Susan E. 474.
RYLAND, Barbara Virginia 368; Warren Harry 368.
RYON, Betsey F. 65.

ST. JOHN, Sabra 70.
SABIN, Easter 29; Elisah 29; Helen Amanda (Gale) 184; ----- 205.
SABINE, Helen Maud 389, 471; Howard Carroll 389, 471; Mary Booth 236; Thelma 471, 517; William Anson 388; William Howard 388.
SAFFORD, Philip 44; Sarah 54.
SAGE, Mary 195.
SALES, Annie 544.
SALLING, George Hillier 445; John Oscar 445.
SALMON, John 31.
SALTER, Carolyn Louise 501; Edith 335, 436; Edward Winthrop 335, 435; George Benjamin 216; Harold 335, 435; John Ewen 435, 501; John Randall 335, 435; Judith Mackintire 501; Margery Darling 501; Mary Elizabeth 435; Richard Berrian 501; Sumner 216, 335; Thomas Lowell 436, 501; William 215; William Berrian 435, 501; William Frost 215, 335, 436.
SALTKILL, Louisa 396.
SALVON, Antoinette 526.
SAMPLE, Inez Gladys 372.
SAMPSON, Abby F. 277; Chloe Elizabeth 388; Dwight 201; Ella Ardella 210, 330; Fred Lewis 210; Gertrude Almeda 565; Josephine 201; Lewis Freeman 210; Orrin Porter 565; Robert 163; Sarah Maria 163; ----- 360.
SAMSON, Dwight Linwood 525; Jeffrey Dwight 525; Linwood 525; Tanya Lorraine 525.
SAMUELS, Edwin F. 229; Emma L. 229; Isaac 229; Isaac B. 229.
SAMUELSON, Dorothy 488; George 488.
SANBORN, David 566, 567; Edmund McIntyre 567; Elizabeth 217; Green Wood 120; Harley C. 562; Ira 566, 567; John 566; Joseph Blake 236; Joseph E. 236; Leonard Harvey 567; Ruthola Frances 562; Sarah 87; Sarah Ann 236; Simon Chester 567; Theophilus 567.
SANDBERG, Claus 500; Gilbert Arnold 500.
SANDERS, Cynthia Covill 300; Marshall 114; Rufus 114.
SANDERSON, Eben 153; Harriet A. 153, 270; Mary 76.
SANDHOLTZER, Blandine 526.
SANDLER, Evelyn 464.
SANDLIN, David 487.
SANFORD, Alvah Titcomb 266; Carolyn Barnard 479, 522; Frances Shirley 479, 522; Frank Willis 345; George 479; George Willis 345; Joanne 479; Joseph Willis 345; Russell Potter 479; Sadie Verona 266, 384; William T. 266.
SANGER, Rebecca Adelia 331.
SANGILLO, Ralph 507.
SAPHIR, Manuel 466; Nelson R. 466.
SARGENT, Anna 507; Annie Loveday 293; Catherine 124; Elizabeth 150; Ellen 355; Margaret 290; Ruth 128, 284; Zilpah 554; ----- 162.
SARTWELL, Caroline 102.
SAUNDERS, Abner Milford 468; Anna Mary 44; Augustus 102; Caroline 102; Christopher 102; Clarissa 102; Deborah 102; Elizabeth 102; Esther Mae 468; Flora 102; Henry 102; Julia 102; Marcus 102; Mary 102; Olivia 102.
SAVAGE, Arthur Lawrence 349; Charles E. 349; Doris Edna 349, 443; Ezra Eaton 349; Gershom 245; Oramandel 245.
SAVIN, Sarah 71.
SAVORY, Belle 564.
SAWICKI, Helen Alice 456; Walter Ralph 456.
SAWIN, Alice Elvira 388; Charles Austin 395; Edith Rivers 388; Mary Betsey 395; Moses Morse 395; Thomas Hubbard 388.
SAWTEL, Lucinda 225.
SAWTELLE, Lydia Maria 405; Martha A. 299.
SAWYER, Abigail 100; Betsey M. 244; Charles 364; Charles H. 174; Hephzabeth 156; Jonathan 100; Joseph E. 160; Luke 244; Mary C. 244; Nathaniel 83; Rachel 83; Samuel 174; Samuel E. 174; Sarah Jane 560; Susanna 138; Sylvanus 138; Thomas 160.
SAXTON, Ada Caroline 177; John Harris 177.
SAYER, Alta Pearl 548.
SAYLES, Caroline D. 184; Daniel 183; George 183; George Franklin 184; Harriet D. 184; John Erastus 184, 301; Mary 184; Mary B. 183; Rhoda 57; Sarah 184; Waity A. 184.
SAYRE, Emma Berthold 481.
SCARBOROUOGH, Franklin A. 461; John William 461; Nancy Margaret 461; Paul Oliver 461.
SCHAUFFLER, William B. 110.
SCHAUFUS, Hugh Albert 458; Margaret S. 458.
SCHEEL, Harvey A. 310.
SCHELLINGER, Peter R. 229; Sarah A. 229.
SCHERFENBERG, Frederick Conrad 249; Gary Eugene 371; Henry 249; Robert Eugene 249, 371.
SCHIER, Mary 369.
SCHLADER, Mary Anna 369.
SCHLEICHER, Kenneth 458.
SCHMIAL, Richard 520.
SCHMIDT, Baldura 360; Carl Friedrich Wilhelm 359; Grace Anna 325; Karl 359; William 325.
SCHNEIDER, Holly Margaret 454; James 454; Scott Jordan 454; Thomas Marlow 454.
SCHOECK, Louisa 282.
SCHOULER, James 360; Janet 360; Thomas Teele 360.
SCHRADER, Kathryn 485.
SCHREIBER, Carl Frederick 407; Richard Martin 407; Richard McIntyre 407.
SCHROEDER, Robert 547.
SCHUCKER, Henry 319; Herman 319.
SCHUHARDT, Christopher 477; Henry Godfrey 477; Pauline 477; Pearl 477.
SCHULTZ, Andrew Henry 532; Conrad 443; Edna Louise 443; Ernest Louis 443; Heidi

Lynn 532; Herbert Allen 532; John Henry 532; Jonathan Dwight 532; Nathaniel Allen 532; Philip Warren 443; Richard Herman 443; Wilbur S. 532.
SCHURMAN, George 278.
SCHWAB, George 473.
SCHWENDER, Rose 540.
SCOBIE, Barbara Wolcott 475; Robert Brewer 475; Robert Smith 475; Russell Brewer 475.
SCOLES, Cecil Couper 294; Harry 294.
SCOTT, Benjamin 148; Edith J. 562; Emily 205; Ephraim Maroni 547; Harvey B. 203; Joseph 148; Julia Elizabeth 203; Julius Augustus 203; Lillian 570; Lola Marjorie 547; Mary J. 343; Rufus 203; Samuel 103; Verda 552.
SCRANTON, Charles H. 412; Charles Lewis 412; John L. 412; Louis E. 412.
SCRIBNER, Ina 455; Pearl 562.
SCRIPTURE, Jeremiah 86; Rodney 86.
SEABURY, Adam Alden 482; Cora Emily 482.
SEALOCK, Otis O. 496.
SEARLE, Daniel Jewett 220; Edith May (Stockbridge) 390; Frederick Thomas 220; Harriet Evelyn 220; James Cloutman 220; Ruth Ann 220, 340.
SEARLES, Albert Henry 450; Andrew 255; Bela 97; Cynthia 450; Edwin Clark 97; Ethel M. 450; George W. 255; Gustavus Philander 362; Henry S. 97; Leo Zebulon 362, 450; Leon Howard 362, 450; Margaret 450; Morris Milo 362; Shirley Anne 450; Walter 97; Willis Lincoln 362.
SEARLS, Elinor May 418, 490; Horace 418; Ramona Marguerite 418, 490; Roy Charles 418; Virginia Clare 418, 490.
SEARS, Althea Warren 276; Arthur Lincoln 318; Charles 276; Helen Warren 276; Isaiah Francis 380; John D. 318; John V. 276; Lucy 54; Nellie Little 380; Sumner Woodward 318; Thankful 100.
SEAVER, Faithy 163; Flora 360; Martha 252; Martha Emeline 182; Mary 29; Nicholas 29; Thomas 29.
SEAVEY, Benjamin 263; Frank Allen 402; Mabel Frances 402; Susan I. 263; ----- 475.
SEDGWICK, Sarah Ann 341.
SEFFERN, Catherine Marie 370; Chris 369; John George 369; John Mathias 370; Margaret Ellen 370; Mary Eileen 369; Theresa Anne 370.
SEIGLER, Carrie Louise 232; Martha F. 232.
SELDEN, Lucy 190.
SELLINGINS, Eugenia 458.
SELLS, Hannah 292; Peter 292.
SELMAN, Sally Jane 338.
SELVELA, Ina 482.
SEVERANCE, Sarah 23.
SEVERY, Clarence Lucius 305; DeWitt 187; Elijah 187; Elijah Sanford 187, 305; Elisha 187, 305; Ernest Elisha 305; Fanny Polly 187; Fidelia 187; Haman 95, 187; Lucy 187; Mary 305; Polly 187; Reuben 95.
SEWELL, Martha F. 559.
SEXTON, Freegrace Levitt 210; Joseph B. 210; Louisa M. 210; Mary A. 210; Prudence 91.
SEYMOUR, Florence Muriel 462; Robert 462; Sophia Dickerman Putnam 202; William Henry 202.
SHACKETT, Clarence Robert 383; Edward P. 383.
SHAFFER, Mary Lavina Jane 249; Samuel 249.
SHAFNER, Frances 288.
SHAFTER, Fanny Losell 283.
SHANAN, Julia 322.
SHANLEY, Julia 298.
SHANNAHAN, Alfreda Charlotte 484.
SHARP, Anna Lodema 304; Bessie Mae 185; Beulah 304; Clair D. 185, 304; Clifford 412; Curtis Morse 185, 304; Dan DeForrest 544; Edith Hiller 304; Effie Priscilla 185, 304; Elton Fred 304; Florence Myrtle 304; Floyd Harrison 303; Fred Daniel 185, 303; Harold Arthur 304; Harrison 185; Kenneth 412; Lee Harrison 304; Mary Ann 543, 544; Maurice Philip 304; Morton Lee 303, 412; Rachel Agnes 304; Ralph Edmond 304; Ray Curtis 304.
SHARPLESS, Edward 111; Peter Oliver 111.
SHATTELL, Eva L. 266; Moses 266.
SHAUNWHITE, Azalia 472.
SHAW, Abraham 556; Addie Florence 197, 313; Alvin Eden 197; Bethiah 24; Bonnie McIntyre 427; Calvin 487; Caroline Rhoda 106, 197; Carrie Ann 487; Carrie Belle 197, 314; Dorothy Grace 314, 419; Eden Davis 106, 196, 197; Elijah 106, 196; Elizabeth 556; Ella Jane 197, 313; Elliott Robert 314; Elmer Putnam 197, 313; Frances 351; Frances A. 176; Frances Jeanette 197, 313; Frances Sybil 279; Harold Elmer 313; Herbert Elijah 197; Holland Elliott 420; Joan Elizabeth 420; Job L. 279; John E. 427; John Woodrow 427; Joseph 556; Kenneth Martin 314, 420; Linda Jane 420, 491; Martha E. 269; Mary 556; Mary Lillian 197, 313; Mary Louise 106, 197; Matthew Wade 487; Mertice E. 232; Myrtle M. 462; Nancy J. 106; Nathan 176; Norman Leslie 314, 420; Peter Colin 420; Phebe Eleanor 314, 420; Robert Salem 420; Ruth Gertrude 314, 420; Salem J. 106, 197; Salem Martin 197, 314; Scott Howard 487; Solomon 106; Thankful 556; Walter Bruce 314, 419; Warren 106, 196.
SHEA, Elizabeth Veronica 315; Frank Masterson 524; James Eugene 525; John 315; John Monroe 524; Sherrilyn Ann 525.
SHEDD, Mary Ella 465.
SHEFFIELD, Frances M. 153; Judith 112; Sarah 115.
SHELDEN, Betsey 557; Polly 163; Sarah 45.
SHELDON, Abigail 79; Abraham 159; Adaline M. 394; Albert A. 387; David Loring 387; Frederick Wayne 256; Gordon 387; Guy Eugene 387; Hannah 161; Hannah C. 159; Harmon T. 387; Henry Lyman 256; Marcia Louise 256; Nathaniel 79; Nellie Frances 387, 469; Oscar Harmon 387.
SHELTON, Sterling 543.
SHEPARD, Charles 187; Ellen 189; Eusibia 93; Harriet A. 93; Henrietta Olive 292; Samuel 93; Skelton Felton 93; Susan 170; William Moore 292.
SHEPARDSON, Fayoline 447.
SHERGOLD, Lucretia 361.
SHERIDAN, James 495.

SHERMAN, Albert 200; Dorcas 44; Mary Lucy 200; Mildred 489.
SHEWE, Amanda 280, 397.
SHEWHART, Anton 476; Walter Andrew 476.
SHIELDS, Alice 445; Ann 329.
SHINN, James K. 520.
SHIRLEY, Elizabeth Margaret 531; Wallace Edward 531.
SHOEN, Alvira Ruth 293; Michael E. 293.
SHOOK, Elaine Violet 307, 413; Eugene 307; Floyd Cecil 307.
SHORTELL, Gertrude Katherine 501; Michael 501.
SHRIEEVES, Emeline 560.
SHUFELT, Ella J. 331.
SHULMAN, Ita 510.
SHUMWAY, Asa 568; Betsey 70; Elijah 70; Ruth 92; Sophia Olive 568.
SIAS, Samuel 571.
SIBLEY, Harriet M. 321; Isabella Lucy 418; Sidney 147.
SIERK, Augusta 421.
SIEVERS, Karlene M. 551.
SIGLER, George 280; Lenora 280.
SILBY, Carolyn Glenore 366; Manley A. 366.
SILLARS, Donald 482.
SILVA, Paula 464.
SILVER, Lottie Elliott 518; Susan Putnam 126.
SIMES, Frances 231; Olive 231; William 231.
SIMMONS, Fred Eugene 540; Richard Lee 540; Sarah Rebecca 540.
SIMONDS, Beatrice Angeline 402, 480; Edward 401; Eileen Mae 480; Elwood Wilcox 402, 480; Emma Adele 378; Helen Marilla 260, 378; Nancy 291; Richard Elwood 480; Samanthia 87; William Sherman 401; Woodrow Willis 480.
SIMPSON, Annie 474; Betsey 59; Chloe 55; Grace Warren 353; James 353; Joseph L. 554; Thomas 554; Tyler 55.
SINACOLA, John Anthony 491; Matthew Phillip 491; Samuel 491.
SINCERBEAU, Frederick Hart 184.
SINCLAIR, Mary Overing 232; William Johnston 232.
SKEDGILL, Percy 534; Ruby E. 534.
SKEELS, Lily 514.
SKELTON, David 215; Frances Alice 501; Helen Augusta 215; Ray Hamilton 501.
SKIDMORE, Hannah 123.
SKILLIN, Catherine 71.
SKILLINGS, Elsie 506.
SKINNER, Abigail 58; Charles E. 265; George Ernest Warren 265; Harriet F. 565; Martha Jane 350.
SKOGLUND, Anna 456.
SLADE, Allen Ernest 446; Marjory Viola 446; Michael 537.
SLATER, Edith Emily 338; Eunice 326; Samuel Standridge 338.
SLAUGHTER, Grace Evelyn 462.
SLAWSON, John 359.
SLAYTON, Mary M. 276.
SLEEPER, Bertha Mildred 503; Charles M. 503; Frank L. 360; Fred Woodbury 334; Gove Worthington 334; Lyman E. 360.
SLEIGHT, Frank 490; Richard Arlen 490; Roger William 490.
SLEWMAN, Susan 339.
SLINN, George Sidney 422; Joseph William 422; Karen Louise 492; Margaret Jannette 422; Robert Ralph 422; Sidney 422; William Field 422, 492.
SLOAN, Albert Francis 309; Bernita Mabel 416, 489; Beverly Ann 416, 489; John 309; Larry Albert 416, 489; Mabel Alice 309, 416; Perry Albert 309, 416; Robin Marie 489; Vanda Alice 416, 489; Vicki Jo 489; Wanda Margaret 416.
SLOPER, Charles H. 291; Fred Eugene 291; William 291.
SMALL, Albion 361; Evelyn H. 361; Florence Edna 361; Hannah 53; Lilla B. 361; Mabel 470; Samuel 53.
SMALLEY, Adoniram 131; Harriot 131.
SMILEY, Barbara Lucille 455; Milton Perry 455.
SMITH, Abigail 89; Abijah 35; Alan 402; Anna K. 238; Archie 474; Arthur Dalton 371; Benjamin Burleigh 235; Benjamin Martin 169, 286, 402; Bernard W. 294; Betsey 45; Bradley A. 437; Carolyn 516; Catherine 247; Charles Augustus 414; Charles Henry 258; Charles Marcus 429; Charles N. 198; Charley Isaac 543; Charlotte 408; Charlotte Emily 543; Cheryl Rose 414; Clara 131; Cleta Mae 539; Constance Davis 501; Cynthia 516; David Kingsbury 376, 459; Diane Ellen 539; Doris 382; Duane Wesley 414; Edith 236; Edward 214, 385, 562; Edward Olin 286, 402; Edwin Augusta 236; Elisha 169; Eliza 113; Elizabeth 104, 478, 493; Elizabeth Angeline 389; Elizabeth Ann 402; Elizabeth D. 131; Ellen S. 323; Ernest Welcome 429; Eva P. 392; Evelyn Louise 258, 376; Ezekiel 113; Floyd Millett 437; Francis Perry 277; Frank M. 392; Fred Robert 414; George 281; George E. 158; George O. 198; Gertrude Elizabeth 294; Gilbert 415; Gordon Willard 539; Grant F. 545; Hannah 51; Hardy E. 208; Harlan L. 423; Harriet 31, 178; Harry 295; Henry Howard 437; Hermie 385; Hiram 208; Hugh 65; Ida L. 198; Ira 297; Irling Stanley 414; Isaac Hill 169; Isabel Gould 277; James A. 281; James Breed 214, 385; James Cunningham 258, 376; Janet 402; Jean Louise 376; John 31, 54, 84, 85, 224, 305; John Homes 331; Joseph Butler 371; Joseph Wilbur 470; Josie Margaret 414; Julie 330; Julie Ann 547; Kenneth 516; Lavinia P. 270; Lawrence Humphrey Hill 286, 402; Lawrence McIntire 376; Leone Ernest 258, 376; Lizabeth 516; Lizzie Anna 281, 398; Lloyd Everett 415; Mabel Taylor 169; Maggie J. 441; Maralee 415; Margaret Anne 408; Margaret Ellen 470; Marguerite Adeline 538; Marion 456; Mary 193, 340; Mary C. 125; Mary E. 224; Mary Elizabeth 331; Mary S. 259; Max F. 432; Max Wayne 415; Michael 528; Michael Anthony 423; Molly 54; Olive 148; Orlando P. 198; Patrick 528; Paul Max 415; Paul Sherman 501; Paula Ann 536; Phebe 61; Phebe Caroline 222; Rachel 144; Reuben 158; Rhoda 71; Robert 528; Rosemary Joan 562; Rufus P. 89; Ruth 30; Sally 32; Salmeron 432; Salmon 157; Selinda 113; Stephen 214; Susanna 124; Susannah 74; Theodore 157; Timothy 88; Vernon Cecil 414; Warren 408;

Wayne C. 415; William C. 88, 238; Wilmont 281.
SNAVELY, Diane Lorraine 538; Jack Lorain 538.
SNEADEN, Edmund A. 257; Ida A. 257.
SNELL, Abigail 98; Frances 111; James W. 413; John C. 156.
SNELLEN, Maggie 318.
SNOOK, Martin 337; Silas 337.
SNOW, Alice M. 471; Arthur P. 333; Betsey 223; Bledsoe Atwood 525; Edward E. 525; Eliab 99; Emily 305; George E. 250; Georgie M. 250; Lyman 99; Marshall S. 333; Michael Allen 525; Myrtle May 520; Ruhannah 24; Sally 161; Theresa Maria 525; Veronica Lynn 525; William M. 333.
SNYDER, Christina Ann 474; John 474; Levi LeRoy 544; Maria 282; Mary 477; Mary A. (Tucker) 262.
SOUCIER, Lavina 368.
SOLOMON, Ella 185; James 185.
SOMMERS, Lottie A. 307.
SOPER, Sarah Elizabeth (Weld) 219.
SORENSON, Pauline 507.
SOULE, Ida E. 429.
SOUTHWELL, Gertrude Eleanor 374; Howard Warren 374; R. Dana 374.
SOUTHWORTH, Henry Lyman 321; Jennie Nancy 321; Robert Asa 321.
SPALDING, Anson 284; John 128; Julia Ann 284; ----- 87.
SPARKS, Faye 527.
SPAULDING, Abigail 571; Andrew 75; Benjamin Pendell 235; Bruce Weaver 265; Burleigh Folsom 235, 357; Burleigh Mason 357; Carlton Cutler 357; Charles H. 171; Charles L. 341; Deane Baker 357; Edna Ann 357; Eliza Jane (Deane) 448; Elizabeth Lemire 235; Ella E. 341; Emma Louisa 358; Frances Folsom 357; Frederick 358; Guy Herbert 471; Hannah 137; John Noah 235, 357; Mary 137; Noah 235; Phebe Estelle 235; Ralph 265; Raymond Montgomery 357; Rebecca D. 87; Roscoe Conkling 357; Seth B. 53; Willard 87.
SPEAR, Georgia Idella 505; Mary Melissa 283.
SPENCER, Edna Mae 536; Eunice Hope 353; Henry Francis 353; Henry Green 353; Nellie E. 428; Orrin C. 428; Orville Holland 353.
SPERRY, David George 457; Willene Annabeth 457; William Andrew 457; William Louis 457.
SPIKER, Donald G. 548; Donald Morgan 548; Judith Diane 548; Sandra Gayle 548.
SPILMAN, Benjamin Franklin 231; Elizabeth Emma 231.
SPINNEY, Fanny 154.
SPITTLE, Emma 139; Sarah 139.
SPLANE, Charlotte Maud 447.
SPOONER, Alonzo 257; Carolyn 479; Nettie 257; Sarah P. 97.
SPRAGUE, Hiram 291; James 113; Lewis Fisher 113; Sarah M. 291.
SPRING, Alice Erma 494; Frederick Austin 494.
SQUIRES, Mabel 497.
STACEY, John 548; Norma Louise 548.
STACKING, Emma K. 212.
STACKPOLE, Ellen L. 343; Isaac 343.
STACY, Annetta 416; Bert H. 416.
STADILLE, David 493; Kelly 492; Robert E. 492.
STAFFORD, Celesta 91; Mary 91.
STAINFORTH, Arthur G. 400; Helen Gladys 400.
STALCUP, Archie John 508; Kelly Lee 508.
STAMBACK, George 399; Lela Mae 399.
STANCHFIELD, Ivory M. 260; Olive Gertrude 260.
STANCOMBE, Honor Mary 509.
STANIFORD, Judith 219.
STANKIERNIEZ, Stella 498.
STANLEY, Sarah Jane 442.
STANTON, Barbara Anne 455; Elroy Joseph 367, 455; Frank Emerson 367; John Emerson 367, 455; Josephine Agnes 455; Leroy Arthur 367; Norma Rachel 455; Phyllis Emerson 455; Rose Marie 455.
STAPLES, Diana (Curtis) 134; Don Henry 282; Earl Hart 282; Gideon 135; Hannah Burnham 135; Henry Marshall 282; Irvin Winchester 282; Jacob 282; Maria 169.
STARBLE, Mary 374.
STARK, Caleb 69; Charles Frederick Morris 128, 231; Elizabeth 69; George Henry 234; John 69, 128; John McNeil 232; Leonard 234; Mary Elizabeth 128.
STARKEY, Emma B. 233.
STARKWEATHER, Orpha 103; Robert 103.
STARRETT, Betsey 167.
STAUDT, Charles 490; Richard Henry 490.
STEARNS, Alice Lucinda 202, 320; Amanda Crawford 425, 493; Anne McArthur 425; Annis Burnham 320, 424; Barbara Mary 424; Bertha E. 293; Brook 493; Charles Cummings 110, 202; Charles Miner 202, 319, 320, 423; David Mason 320, 423; Dorcas 133; Douglas Burke 320, 424, 493; Elizabeth Putnam 202; Flora Pierpont 110, 202; George Milton 202; Gretchen 424; Heather 493; Helen Mar 320, 422; James Douglas 424; James Phillips 424; Jennifer Beach 425; Jesse 110; John Anthony 425; John Foote 320; John Phillips 320, 425; Josiah Milton 110; Katherine Elizabeth 424; Kendall 320, 424; Kendra 424; Malcolm 203, 320, 425; Malcolm Kendall 425; Martha Kendall 425, 493; Michael 424; Myron Morris 202, 319; Nancy Larkin 424; Phebe 85; Phillips Boswell 203, 320; Phillips Burke 424, 493; Phillips Thomson 320, 424; Sarah MacCrae 425; Seymour Putnam 202; Sharon Bayard 423; Stephen Connery 424; Thomson 203; Timothy 320; William Connery 493; Winifred Clarke 425.
STEBBINS, Etta Estella 448.
STEDMAN, Edith Lillian (Hager) 500.
STEELE, Myra Hooker 432.
STEEVES, Nora 373.
STEGEMAN, Emma Hedwig 454.
STEM, Sarah Amanda 248.
STENEWALD, Doris G. 564; Fred W. 564.
STENIFORD, Daniel 272.
STEPHENS, John 58; Sabra 58.
STERLING, Albert Webster 465; Alice Maude 365; Bessie Marie 365; Elmer Livingston 365; Esther Clark 365; Frances 365; Frank Harvey 364; Gladys Linda 365; Guy Mannering 365; Helen Louise 365; Imogene Clark 365; John Belmont 365; Jonathan

364; Kathleen 365; Marion Grey 365; Marjorie 365; Mildred Idelle 365; Ralph 365.
STERNER, E. L. 236.
STERRICK, Martha 437.
STEVENS, Abigail 172, 250, 251; Anna A. 72; Betsey 86; Charles Dexter 451; Edward H. 440; Fannie Sarah 363; Florence May 395; Gene 527; George 337; Hephzibah 76; James 337; Lorenza M. 290; Louisa 71; Lucinda 364; Margaret Daisy 451; Marion L. 440; Martha 168; Orrin E. 395; Simon P. 107; Tracy 527; Viola 324; Wayne Edward 528; Willard 107; William 528; William H. 337.
STEVENSON, Elizabeth 541.
STEWARD, Amanda M. 364.
STEWART, Beatrice 438; Duncan Frasier 250; Ethel Lucinda 370; Lucy 160; Sally 52.
STICKLE, Mary Ann 437.
STICKNEY, Asa 133; Fannie 193; Julia 253; Sarah M. 133.
STIDMAN, Maude Elizabeth 511.
STILES, Caroline R. 426; Gertrude R. 261; Hiram Abbott 261; Ida Maria 346; Jacob Howe 346; John 299; Nelson Russell 261; Ralston Abbott 261, 380; Robert Brewer 380.
STILLINGS, Abigail 52.
STINCHFIELD, Clarina Parsons 74; William 74.
STINSON, Anna 317; Charles Edward 233; Cyrus 291; Hester A. 291; Miriam Belle 233; Robert 37; Samuel 146; William C. 146.
STOCKBRIDGE, Edith May 390; Seth 390.
STOCKDILL, Lindley Alvin Otis 370; Muriel Ethelyn 370.
STOCKER, Mary (Tuttle) 216.
STOCKWELL, Clarissa 555; Deborah 133; Maria Prudeene 133; Nathaniel 555; Simeon 133.
STODDARD, Ann 347; Sadie 452.
STOHL, Carl 393; Jarda Ethelyn 393.
STOKES, Alice 269; Alvin R. 269; Sarah Ann 406.
STOLL, Carol 537.
STONE, Alice Ann 470; Arthur B. 439; Benjamin 99; Betsey 164; Blanche May 333, 435; Caroline 555; Charles Henry 470; Ebenezer 32; Edna M. 439; Eliza Frances 162, 276; George 339; George Barnard 339; Henry Flint 162; Hepsibeth 100; Joel 161; Joseph 127; Julia Adelaide 162, 276; Lucy Clarissa 317; Lucy Jane 305; Matilda 85; Mary 127, 556; Mary Caroline 162, 276; Nellie B. 339; Norman 161; Polly 276; Rachel 105; Sally 50; Samuel 164; Susan H. 127; Theodore 202; Walter Upham 339, 439; William 32.
STONEQUIST, Elizabeth Kathryn-Fay 540; Jerry Alan 540; Kristyn Lynn 540; Robert Fred 540.
STORM, Dale 398; Lee Frederick 398.
STOTT, Alfred Sewell 560; Bertram Sewall 561; Daniel Richard 562; David Douglass 562; Dorothy Faulkner 562; Douglass Bertram 562; Edith Cecelia 562; Evelyn H. 561; George Doble 561; George Lincoln 560, 561; Irene Marian 562; James 560; John A. 560; Joseph D. 560; Joshua Horace 560; Lawrence Richard 562; Marilyn Ruthola 562; Richard Doble 562; Ruth Adelaide 561; Sophia D. 560; Virginia Barbara 562.
STOW, Lucina 55.
STOWE, Harriet Amelia 434.
STOWELL, Cyrus Harris 230, 349; Ella Maria 568; George Alexander 230; George Thomas 568; Henrietta Harris 230; Jean Balfour 350; Joseph Harris 230; Mary Loring 230, 350; Minnie Brett 230, 349.
STOWERS, Joseph 238; Mary Carleton 238.
STRATTEN, Samuel 23.
STRATTON, David 47; Elsie Mary 184; Frank K. 441; George 262; Grace 441; Hannah 47; Harriett 234, 235; Ida Frances 262.
STRAUN, Bessie 334.
STRAW, Ellen 156.
STREETER, Mabel Ethel 434; Phebe 132; William E. 434.
STREICH, Elizabeth Magdalena 293; William Frederick 293.
STREKAS, Joseph W. 412; William 412.
STREVY, June Marie 485; Leland 485.
STROFFLENO, Mary 528.
STRUBINGER, Carolyn Lucile 398; Clifford Lee 479; Fred Michael 398; Glenn J. 479; Howard Michael 398; Julian Willard 398, 479; Lois Jean 479; Lucian Hart 398; Mary Louise 398; Michael 398; Michael B. 479.
STUART, Francis Lee 443; Rachel 397; Rives 443.
STUDLEY, Andrew 349; Maud Anna 349.
STUHL, Carrie Amanda 532.
STURDY, Carlton F. 354; Frank M. 354; Isabella E. 354.
STYLES, Elizabeth M. 475.
SUESHEINER, Henrietta Coverly 315.
SULLIVAN, Barbara Mary 515; Daniel M. 515; Franklin E. 357; Gertrude Newhall 357; John J. 357; Joseph Thomas 380; Phyllis E. 462.
SUMNER, Lillian Gertrude 455.
SUNBURY, Sarah Elizabeth 446.
SUTHERLAND, Catherine A. 230; Edith J. 310; Eugene A. 310; George M. 310; Ralph D. 310.
SUTTON, Bertha L. 502.
SWAIN, Abigail 270; Elvira Maria 378; Susan Damon 213.
SWALLOW, Alpheus 260; Edna V. 260; Mabel G. 260; Oscar S. 260; Roger L. 260; Sherman James 259, 260.
SWAN, Elizabeth 287; Susanna 566.
SWANSON, Arvid Oscar 480; George Marshall 480, 522; Josephine 523; Karolina 480; Nels 480; Porter Howe 480, 522.
SWEENEY, John Anthony 511; Joseph Albert 511.
SWEET, Charlotte 275; Irene Anna 275; Stephen 275; Weldon 294.
SWEETSIR, Huldah 135.
SWEEZER, Cecelia 357.
SWENSEN, Elvira 552.
SWETT, Caroline Webster 127; Edmund 127; Lydia L. 473.
SYBRANT, Samuel 54.
SYLVESTER, Amasa 77, 78; Cynthia 78; Deborah 77.
SYMES, Alexander 222; Caroline Helen 222;

Margaret J. 222.
SYMONDS, Elizabeth 124; James 43; Lydia 43; Mary 16, 64; Nathaniel 64; Susanna 43; Thomas 43.

TACKETT, Oscar Ward 292.
TAKACS, Alice Tiny 452; Charles Sandor 452.
TALBOT, Eviza 199.
TALCOTT, Evelyn May 469; Frank A. 469; Gertrude Leone 469; Nellie 428; Smith 428.
TALMADGE, Mary 190; Selah 190.
TAMBLYN, Albert Terry 458; Charlotte Bradley 458.
TAME, Ellen 544.
TANNER, Edith Emme 375; George Byron 375.
TANSEY, Elizabeth 439.
TAPLEY, Caroline F. 166.
TARASON, Nicholas 565; Samuel 565.
TARBELL, Brooks 164; Elbridge G. 164.
TARBOX, Grace M. 475; Lucy 394; Roderick H. 475; Tryphena 100.
TARLETON, Mattie W. 146.
TARR, Mary Parsons 351.
TASKER, Bertha C. 188.
TATMAN, Daniel 204; Marion E. 204; Rufus D. 204.
TATRO, Mary 330.
TATUM, Mattie Mae 494.
TAY, Lucy 41; Nathaniel 45; Patty 146.
TAYLOR, Ann Patmore 191; Arthur G. 257; Caleb 478; Charles John 518; Charles Leslie 473; Charles Philip 518; Danforth 86, 168; Daniel 48, 148; David 148, 257; Dondle Ivan 478; Dorothy Bates 375; Edward 302; Elisabeth Stewart 336; Florence Elizabeth Lillian 473; Frederick L. 257; George Washington 148; Harry 390; Henry Ellis 418; Henry Winthrop 336, 436; Isaac 48; James Monroe 256; Jane 148; John 390; John B. 483; John Grylls 336; John Mackintire 336, 436; John Philip 518; Joseph W. 554; Josiah 362; Kent Shaw 491; Leonard Gibson 256, 375; Lewis Roland 491; Louisa 48; Lucina 200; Luther 147; Lydia W. 74; Maria Louella 258; Martha 48; Mary 52, 168; Mary A. 86, 168; Mary Frances 518; Naomi 54; Nathan 52; Nelson Woodsworth 483; Oliver 54; Paul Edward 473; Pauline Etta 473; Rachel 150; Raymond Samuel 256, 375; Rebecca Ellis 418; Sarah Elizabeth 148, 257; Susannah 55; Thomas 336; Thomas Phillip 258; Verna 473; Walter Alexander 491; Walter Royce 256, 375; William P. 147.
TEAGUE, Amos Green 65; Betsey 65; Elizabeth Allen 65, 121; John 65; Lucy Jane 438; Lydia 65; Martha 65; Mary Ann 342; Nathaniel 65; Octavia 384; Polly 65; Sally 65; Thomas 65; Thomas Allen 65; William 65.
TEED, Addie 297.
TEFFT, Dee Marson 417; June Florence 417.
TELFORD, Jane 330.
TEMPLE, Adelbert Solon 536, 537; Erwin Henry 175.
TENNEY, Lois 150; Phebe Hale 222; Ralph Emerson 222.
TENNY, Mary Ellen 169.
TERREL, Ida Bell 435.
TERRELL, Ansel 178; Lyman 178; Mary Ann 178.
TERRIEN, Jean 451; Marie Blanche 451.
TERRY, Theodora 309.
TEWKSBURY, Abbie G. 299; Clara Eva 561.
THATCHER, Anna M. 318; Dorothy 446; Fred A. 446; Job 318.
THAYER, Ada Eldora 306, 413; Adolphus 207; Alonzo M. 207; Anna Maria 207; Elisha Cook 211; Ellis 116, 211; Ernest 306; Everett Eugene 306; Olive Gertrude (Stanchfield) 260; Jerome B. 207; Jerome Bye 207; Judson Nathan 306; Lora Etta 306; Lucian R. 207; Lucinda 57; Martha L. 211; Mary Ella 207; Mary Sophronia 211; Nathan 306; Sarah 56; Sarah C. 211, 330; Thaddeus 116.
THEAKSTON, Daisy Thankful 420.
THEDFORD, Annie L. 343.
THIELE, Brenda Larie 520, 539; Edward Lewis 520; Francis Benjamin 520; James Frederick 520, 539; James Wayne 539; LeeAnn 539; Peggy Jean 520, 538; Philip Henry 317; Robert Joel 317; Rosalind Kay 520, 539.
THOMAS, Bart C. 552; Blake R. 552; Brad J. 552; Breann 552; Brittney 552; Brock W. 552; Carol 547; Chester D. 468; Clifton Max 552; David F. 394; Dexter 169; Elizabeth L. 263; Emma Louisa 242; Franklin 159; George 159; Hannah 81; Isaac Otis 394; Jane 481; Kate 390; Lulu Belle 169; Lydia 80; Margaret Narcissa 398; Maud 346; Max Cowles 552; Richard 80; Sarah Russell 272; Susie A. 159; Viola May 468, 515; William R. 468.
THOMPSON, Alexander 59; Bruce 507; Cora 411; Edith May 506; Edward Smith 480; Edwin W. 269; Ethel Marvelle 480; Florence H. 267; Fred 436; George Everard 480; Grace Augusta 436; Grace Gertrude 269; Loretto Valette 433; Martha 59; Mary 85; Merton Lyle 433; Nathaniel 267; Sarah 15; Silas N. 51; Walter Sumner 563; Wilder W. 563; William Archie 432, 433; William Henry 433; ----- 546.
THOMSON, Annie McArthur 203; James 203.
THORNDIKE, William D. 347; William F. 347.
THORNE, Louise Blanche 517.
THORNTON, Agnes 303; Donald C. 303; Guy E. 303; Jewell Maybell 552; Ray B. 303; Sidney Burnette 412; Sidney D. 303, 412; William Wallace 303.
THORPE, Annie Laurie 172; Bessie 172; John P. 172.
THRASHER, Miriam 516.
THURSTON, Alexander Campbell 205; Andrew Johnston 417; Christine Emmaline 417, 490; Clarenal Gwendoline 417, 490; Clarence John 417; Ebenezer 557; Eliza 557; Enoch 557; Glenna C. 564; James Franklin 564; Jean Clarissa 417, 489; John 557; Laura Louise 417, 490; Lucy 557; Lydia 557; Marcia 417; Mehitable 221; Morgan G. 417; Nancy 173; Nathaniel 557; Ruth 557; Sally 557; Sally Campbell 205; Sophia Nurse 557; Stephen 557.
TIBBETTS, Asa 240; Augusta M. 223; Charles 240; Charles A. 344; Charles Everett 405; Chester 344; Edna Hayes 405; Ella Rosabel 240, 361; Enos 254; Enos H.

254; Florence Alice 374; Gladys Celia 374; Hannah Trask 223; Henry Eugene 254, 374; Ichabod 223; John 240; Joseph 240; Joseph Roswell 240; Martha Ann 223; Mary Elizabeth 223; Milford Michael 251; Nathan 251; Sarah Margaret 223; William F. 223, 344; William P. 344; Wyman 223.
TIEMER, Jane DeGroot 444; Paul 444.
TIJEN, Catherine 326.
TILDEN, Augustus 325; Augustus C. 325; Doris Dale 325; Frieda 523; Harriet E. 433.
TILLMAN, David 281; John 281.
TIMBERLAKE, Gloria Faye 536.
TIMONY, James Henry 390; John 390.
TINKER, Charles 412.
TIPPENS, Frederick Alfred 447; Jason Andrew 512; Sally Elizabeth 447, 511; William Alfred 447, 511.
TIRRELL, Elwin Franklin 472; Frank E. 472.
TITLAR, Edgar Sherwood 472; Frank Howard 472; James McIntire 472.
TITUS, Emogene 434.
TOBEY, Celia Nye 141; Gershom 75.
TOBY, Warren 133; ----- 296.
TODD, Clara M. 187; Emma J. 187; Geroge E. 167; John 32; Joseph C. 187; Mark 167; Mary 128; Samuel 167.
TODHUNTER, Albertina 354.
TOLMAN, Benjamin 147; Elman 40; Mehitable 39; Nathaniel 39, 40; Sarah E. 147.
TOMES, Alexander Hadden 395.
TOOTHAKER, Marguerite Julia 451; Maurice 451.
TOPPAN, Ann 42.
TORNBERG, ----- 392.
TORREY, Annie Maria 218; Julia Ann 313; Lucretia 31; Mary 129; Valorous O. 218.
TORSCH, Marie Augusta 482.
TOUCHER, ----- 410.
TOWN, Abbie L. 245; Alberta 304; Alta Mae 304; Elton 304; Esther V. 270; Ezra C. 245; Jessie Aline 304; John 270; Nathan F. 270.
TOWNE, Albert 399; Anna 23, 76; Clovis Louise 399; Edgar Earle 399; Edna L. 561; Henry 219; Huldah 53; John 150; Maria Staniford 219; Mary 268, 560; Nathan 23; Rebecca 150; Sarah E. 306; Serena 268; William A. 561.
TOWNES, Harriet L. 393.
TOWNSEND, Charlotte E. 188; Dorcas 81; James 188; Mary Eliza 252; Phebe 68.
TRACEY, Dorothea 301.
TRACY, Beatrice Fern 505; Jeremiah 505.
TRAFTON, Mary Elizabeth 278.
TRAMLEY, Harriet 368.
TRAN, Be Thi 538.
TRASK, Abigail 82; Aleen Helen 416; 488; Ami Hugh 416, 488; Archibald Hugh 415; Charles George 415; Daniel 123; Diane Louise 488; Jeffrey Hugh 488; Martha A. 223; Mary 123, 452.
TRAVIS, Mary Hester 422.
TREADWAY, Annie Louise (Cullis) 361.
TREATHY, Sam 12.
TREFRY, Mary Elizabeth (Smith) 331.
TREMPER, Lorena Linda 472.
TREWORGY, Abbie F. 482.
TREWORTHY, Charles 145.
TRIPLETT, Mattie 281; Nancy Maria 398; William 398.
TRIPP, Bessie E. 405; Deborah 135; Olly 135; Oscar 259; Timothy 135.
TROFATTER, John H. 404; Mary Perry 404.
TROTT, Joseph Francis 217, 218.
TRUELL, Moses 73.
TRUMAN, Lydia 293.
TRUMBEL, Abigail 28; Joseph 28.
TRUMBLE, Catherine May 379; James Franklin 379.
TRUMBULL, Altheda A. 112; Charles 116; James 112; Nancy 95, 116.
TUCK, Alice A. (Hardy) 360.
TUCKER, Albert 318; Ann 411; Annie May 496; Charlotte Ray 239; Deborah P. 284; Jessie M. 280; Joseph Albert 383; Louise Belle 230; Lucy Emily 146; Mary A. 262; Mildred Olive 309; Norma Jo 309; Peter 153; Rufus 262; Ruhamah 102; Theodore 153; William H. 146; ----- 127.
TUFTS, Amos 119; Bradley Nickerson 458; Corinne Elizabeth 458; David Nickerson 374, 458; David Tamblyn 458; Helen Eliza 277; Jeffrey Cannon 458; Joseph Augustine 256; Mary 119; Natalie Helene 374, 458; Nathan Albert 256, 374, 458; Nathan Augustus 256.
TULLER, Frank 145.
TUPPER, Louisa 331.
TURKINSHAW, Hannah 480.
TURLEY, Laura 414.
TURNER, Catherine 437; George Robert 521; Hannah 32; Henry Herbert 441; James Robert 521; Jonathan 335; Laura Coburn 561; Mary Bernice 441; Mary Elizabeth 335; Rebecca 128; Rose Belle 410; Teresa Lynn 521.
TURPIN, Arthur 475; Fred 475; John 475.
TUTTLE, Betsey 240; Charles 170; Elizabeth 47; Katherine Spear 505; Martin 216; Mary 216; Mary A. 87; Nathaniel 87; Susan 345.
TWEEDIE, Mary Jane 426.
TWISS, Ida B. 330; John 148; Josiah 330; Lydia Asenath 148; Olive 32; Rachel 33.
TWIST, Asa 31; Ebenezer 31.
TWITCHELL, Deborah 30, 54.
TYLER, Laura P. 259; Roxanna 137; Wesley 145.

UNDERWOOD, Emily 107; Fisher Emerson 72; Grace 408; Harriet 87; Joseph 45; Mabel Marie 408; Martha 184, 302; Rebecca 45; Sally 165; Zina 72.
UNGER, August 297; Blanche Marion 297, 410; Bodo Herbert 297, 410; Daniel 297; Edith A. 410; Eva B. 410; Francis C. 410; Frank 297; Harold 410; Herbert W. 410; Jessie 297; Lida 297; Roswell Max 297.
UNICKE, Julia F. 503.
UPHAM, Caroline Elizabeth 195; Daniel Phillips 99, 187; Esther 208; Harry Warren 435, 436; Henry Warren 436; John Johnson 195; Josiah 99; Nathan 99; Polly 253; Sally 301.
UPTON, Ann 16; Annibel 400; David 80; Edson 400; Frances Ellen 163, 277; Hannah 80; Jacob 162, 163; Jared Warren 163; Jerusha 118; John 15, 541; Lois 24; Mary 15; Nathaniel 118; Rachel 14; Samuel 24; Sarah 19, 27, 33, 57, 81, 541; Warren

Cowdin 163; Zabiah Cowdin 162.
USHER, Abigail 70.

VALDIVIESO, Isolina Solar 449.
VALENTINE, David Stokes 248; Lillian E. 248.
VALLEN, Henrik Uno 444; Yvonne 444.
VALPEY, Charles Abram 137; Edith Hilton 243; Ezra Holt 137, 243; Fred S. 243; George Harrison 137; Samuel George 137; Samuel S. 137; Sarah Elizabeth 137.
VANCE, Sue E. 358.
VAN der HUREN, Goldie 372.
VAN DER ZEE, Gertrude 276.
VAN DYKE, Ruby 465.
VAN ELLS, Edith Helen 481; John Joseph 481; Joseph Martin 481; Kenneth Joseph 481; Marian Magdeline 481.
VAN HORN, Everett A. 299.
VAN MARTER, Arthur Daniel 250; Grace Elmina 250, 372; Judson 250; Miriam Lucille 250, 372.
VAN NESS, Emma 371.
VAN SYCKLE, Givens E. 195; Maud 195; Raymond E. 195.
VAN VLECK, Aaron 102; Amos 102; Angeline 102; Aurilla 102; Eliza 102; Harmanus 101; Julia 102; Maria 102.
VANVLEET, Helen 310.
VARNEY, Carrie Belle 507; Christopher 228; Earlon Stanley 507, 534, 540; Edgar Walter 507; Edith Marion 507; Eleanor May 507; Everett George 507; Frederick A. 228; Katherine Ida 507; Marci Lynne 540; Mildred 506; Randall Scott 534; Rodney Wayne 534; Shirley Dorothy 507; Walter Emerson 534.
VARNUM, Asenath 147; Mary A. 565.
VAUGHAN, Daniel H. 472; Daniel John 472.
VAYO, Edward 413; Letitia 413; Mary Elizabeth 413; Patricia Katherine 413.
VEAZIE, Annie Augusta 507.
VENETO, Angela Marie 518.
VERY, Desire 121, 122; Isaac 122.
VICTOR, Abraham 65.
VIDAL, LuAnne 416.
VILES, ----- 256.
VINCENT, Mary Louisa 330; Peter H. 330; Rebecca Chase 463.
VINTON, Abiel B. 95; Abigail 52, 96; Albert E. 183; Alonzo D. 183; Alpha W. 183; Amos Allen 301; Calista 95; Caroline 95, 183; Catherine 95; Charles E. 183; Chester 95, 183; Chester A. 183, 301; Chloe 95; Christopher 95; Collina L. 183; Damon 95, 183; David 95, 183; Davis 95, 183; Dolly 109, 183; Dwight 95, 96; Ella 183; Emily 183; Emily S. 392; Florence B. 183; Franklin C. 183; George Edwin 95, 184, 205; Hannah 95; Harold B. 183; Harriet 95; Hattie C. 183; Henry 95; Henry J. 183; Hiram 95, 183; Holmes 301; Jabez 52; Jemima 51; Joseph 52, 95, 96; Joshua 52; Julia 95; Lilla J. 183; Lothrop 95; Louisa 95; Lucretia 52; Mabel A. 301; Marcus 95; Marcus Morton 183; Mary A. 183; Mary E. 183; Mary S. 183; Otis 183; Ralph 51; Rhoda 183; Sally 96; Seth Lothrop 95; Sumner 183, 301; Timothy 52; William 95; William P. 183.
VIRDEN, Annie 229; Henry 229.
VITTUM, Frank M. 245.
VOELTZ, Carl 432; Josephine 432.
VIGEL, Charles Edwin 526; Lee Robert 526; Robert Lee 526.
VOLAND, Marvin Wayne 415; Melvin 415.
VOLLMER, Mary Elizabeth 419.
VOORHEES, Seymour 311.
VOSE, Esther S. 279; William 279.
VOYCE, Malinda 545.
VRADENBURGH, Benjamin 259; Viola 259.
VYETTE, Evelyn Louise 433.

WADE, Andrea Niles 502; Carol Marston 502; Hannah 229; John Celestin 502; John Rossiter 502.
WADLEIGH, Nancy 170.
WADSWORTH, Israel S. 102; Maria 102.
WAGER, Virgil 280; William 280.
WAGNER, Cynthia-Rose Blatchley 522; Deborah-Ann Ives 522; Doris Dena 453; Gertrude 417; Harry 522; Harry T. 522; Ozen James 453; Richard David Putney 522.
WAILES, Jesse Andrew 251; Jessie Lee 251.
WAIT, Priscilla 101.
WAITT, Angeline F. 394.
WAKEFIELD, Emma 293; James B. 293; Joseph 31; Luther 112; Mary 112; Patty 207; Polly 107, 112; Simeon 31; Solomon 112; Thomas 51; William 51.
WALCOTT, Almira 52, 97; Anna 52; Annis 99; Asa 29, 52; Elizabeth 52, 97; Hannah 52, 97; Mary 16; Moses 29; Polly 52; Stephen 29.
WALDEN, Charles T. 154; Thomas 154.
WALES, Lucius 98; Phila 98.
WALKER, Abbie Leonard 339; Abner C. 321; Albert J. 403; Annie Laurie 339; Barbara 258; Carrie May 339; Cheryl Ann 548; Clarence Richard 271, 391, 470; David Alonzo 271; Elizabeth 218; Emma 318; Ethel Marion 339; Fidelia 177; Gertrude 403, 480; Hiram 177; Horace Wight 548; Ivers Alexander 149; James Warren 271; Jemima 5, 187; Julia 334; Linda Carol 548; Mary 68, 167; Mitzi Lee 414; Nathan 99; Palmer 325; Parker D. 403; Rachel 178; Susan Annetta 321; William 149, 257, 339; William Elmer 221, 339; William L. 257.
WALKLEY, Helen 104.
WALLACE, Bertha 98; Edith A. 186; Edwin 98, 186; George 98; Hiram 98; John Randolph 186; Lizzie D. 186; Newton 98, 186; Rinaldo 98; William N. 186; William Shumway 186.
WALLINGFORD, Emma Frances 290; Rufus Needham 290.
WALLINGTON, Edith Hortense 303.
WALLIS, Benjamin 56; Lydia 56.
WALTON, Annie 564; Ella 198; Henry W. 198; Ida 198; Lucina 198; Mary 46; ----- 36.
WARD, Alfred 218; Anne 439; Benjamin 127; Calvin Mortimer 201; Cynthia Avesta 260; David 95; Emeline Billings 127; George Calvin 201; Lois 205; Margaret 307; Margaret Maria 264; Patrick J. 264; Sally 95, 211; Samuel 26; Susan E. 205; Uriah 26.
WARDWELL, Charles 136; Elizabeth Gage 73; Ezekiel 73; Lois 275; Mary Elizabeth 136; Pamelia 73; Phebe 560; Simon 73.

WARE, Alice Pamela 130, 233; Alonzo Leprelett 130; Bertha Agnes 349; Betsey Ann 70, 130; Bruce Richardson 234, 354; Calvin 39; Charles Howard 234, 354; Cleveland 70; Cyrus 70; Darius 38, 70, 130; Edmund Burloe 130, 233; Edward Bernard 233; Electa Melvina Fitzlan 131, 234; Elias 131; Elijah 21, 38, 70, 130; Elisha 38, 70; Eliza 70, 130; Elizabeth R. 131; Ellen Juliet 130; Elmer Ervin 130; Ernest 354; Ervin Darius 130; Eunice 38, 69; Florence Ellen 234; Francis Alden 234, 354; George 130; Georgianna 230; Hannah P. 70; Helen 178; Helen Frances 130, 233; Helen Isabel 233; Henry Cleveland 130, 233; Henry Herbert 130; Joseph 354; Josiah 21, 38, 69, 70, 129; Lavinia 354; Leona Alice 233; Lillian Randall 354; Lois 38, 70; Lucy 38, 70; Luther 38, 70; Lydia 21, 38; Lydia Lucinda 70; Lyman Cary 70, 129; Lyman Eugene 130, 232; Mary Hayward 131; Mary Lilly 354; Mary Selina 437; Miriam Lavinia 355; Moses Everett 349; Myra Jane 130, 233; Myron Lee 130; Nathan Fisher 230; Nathaniel 21; Pamela Cary 232; Patty 39; Preston 131, 234, 354; Rebecca 39; Robert Allison 130, 233; Robert Percival 233; Sally 39; Samuel 70, 131, 354; Sylvester 178; Theodore 70; Waitstill Louisa 70; Walter Ellsworth 130, 234.

WARNBURG, Ruth 552.

WARNER, Bessie 185; Clara 432; Jeanette 313.

WARREN, Abigail 29; Ada 303; Asenath 278; George W. 69; Jacob 29; Jennie Mann 353; John 55; Mary 55; Nora 372; Russell Holton 231.

WASE, Hazel Mildred 485.

WASHBURN, Alanson 54; Albina M. 244; Amos 54; Carrie Grace 103; Charles 187; Edith 187; Florence G. 103; George 244; Hattil 54, 103; Ira Ferrill 337; Lizzie B. 103; Louisa Sarah 337; Lydia M. 103; Marion O. 103; Martha 54, 103; Mary 54; Mary E. 103; Minerva Burnell 54, 103; Orpha 569; Oscar F. 54, 103; Semantha 54; Sidney 54; ----- 49, 157.

WASON, Arthur 247.

WASS, Henry 364.

WASSON, Cornelius C. 244; J. Ernest 244; James 244; James F. 244.

WATERHOUSE, Lydia Jane 395.

WATERMAN, Etta 199; Mary J. 117.

WATERS, Betty Louise 491; Carlton Elliott 418; Everett Oyler 353; Flora Annette 314; Florence Jenny Lind 313, 418; Harriet 278; Harry Taylor 418, 491; Hope Spencer 353; Irene 418; Isaac LeRoy 313; Jason Isaac 313, 418; John 56; Lilian Rebecca 313, 418; Lucy 211; Lydia 56; Marguerite Lucille 491; Mary 34; Mary Catherine 427; Ralph Hudson 491; Richard 313, 418; Richard LeRoy 313, 418; William E. 353; ----- 255.

WATKINS, Sophia G. 104.

WATSON, Alfred 368; Eula Sarah 368; James Alfred 438; James S. 438; John 406; Laura June 552; Mary Isabelle 233; Robert 305; Ruby G. 305; Sara Matilda 406; William 305.

WATTELETT, Benjamin James 539; Jessica 539; Kristopher James 539.

WATTS, John Edward 473; John Wellington 473; Joseph 233; Merton Elliott 473; Raymond Deal 473; Robert Edward 473.

WAUGH, Elizabeth 569.

WAY, Franklin 161; Leonard 161.

WAYLAND, Mary Adelaide 201.

WEARE, Harriet 179.

WEAVER, Ada Pearl 393; Carl 287; Charles 86, 170; Charles Albert 170, 286; Donald Ralph 402; Duncan McIntire 402; Elizabeth Amanda 170, 287; Francis 170; George Edwin 402; Howard W. 393; Jane M. 196; Margaret 177; Mary Ella 170, 286; Ralph Crowell 402; Richard Libby 402; Roger Nixon 402; ----- 233.

WEBB, Elizabeth 65; Isa Maud 506; Lillian F. 405; Prudence 140; Raymond 298; William George 126.

WEBBER, Celia Jennie 374; Charity E. 187; Eldora L. 156; Fred Scott 376; Grace Emily Larkin 345; Helen Etta 342; Ira Jackson 342; Joshua 374; Lorinda Adelaide 304; Mary Ella 413; Ora Frances 376.

WEBSTER, Albert F. 138; Alice Genevieve 245; Annie Lee 245; Carrie Emma 245, 365; Charles F. 138, 245; Edith A. 440; Edward 138; Edward Livingston 138, 245; Ellen M. 103; Elmira 223; Enoch 74; Esther Clark 245, 364; Esther E. Merilla 305; Eugene F. 245; Eula E. 245; Eva Louise 245; Fanny C. 242; Frank Lamont 245; Fred Everett 245; Hannibal F. 138; Helen 138, 245; Horeha Jean 551; Idelle Beatrice 245, 365; Joseph Clark 245; Louisa E. 103, 192; Lydia Fletcher 138; Mabel G. 245; Mark L. 245; Matilda 295; Nellie May 245; Ralph M. 245; Robert 103; Sarah A. 138; Sophia C. 138, 245; William 138; William H. 103.

WEED, Bessie 401.

WEEKS, Fred 544; Mary 286.

WEIDEMAN, Arthur 543.

WEIR, Bessie 518.

WEISHAAR, Emrich 247; Ernest 247; Sumner Wayne 367; Wayne McIntire 247, 366.

WELCH, Annie E. 472; Bridget 390; Daniel D. 136; Ellen 364; Mary Alice 501.

WELD, Joseph 40; Polly 40; Sarah Elizabeth 219; William H. 219.

WELDUN, Henry 200; Henry P. 199.

WELLING, Anna K. 282; Jacob 282.

WELLMAN, Lydia 556; Sarah B. 241.

WELLS, Augusta 432; Barbara 493; Charles Henry 264; Clayton 533; Grace 386; Joyce 533; Maria 88; Martha Louise 264; Peter 386; Philip 386; Richard 141; Thankful Cain 141; William Joseph 493.

WELSTEAD, Rose Ann 421.

WENTWORTH, Benjamin M. 99; Patience 222.

WESSON, Ada May 459.

WEST, Amos Gould 94; Edward Eugene 175, 292; Edward Leander 174, 175; Elnathan 115; Estelle Louisa 345; Freedom 114; George 94, 114; George Albert 175, 292; George Putney 94; Grace 292, 405; Jennetta 280; Joseph Trimble 175; Lorin 94; Lorinda 115, 208; Lucinda 115; Mary Ann 175; Mary Louise 292, 406; May Sells 292; William Munger 175.

WESTCOTT, Franklin Herbert 419; Robert

Estling 437; Samuel Richardson 419; Sarah Maria 312; Thalia 437.
WESTON, Abbie 267; Abel 247; Addie Frances 140, 247; Alvin 139, 140; Barbara Mitchell 248, 368; Beatrice Evelyn 248; Bettina 368; Charles 269; Clara May 140; Clarissa 139; Delia Anna 140, 247; Edward Burr 248, 369; Elizabeth Florence 140, 247; Emily Elizabeth 368, 456; Eunice Mitchell 369, 456; Francis Clinton 268; Fred Wheeler 248, 368; George Hathaway 247, 368; Helen McIntire 247, 368; Horace Milton 140, 141, 247; Howard N. 248, 368; James 300; Jean 369, 456; John 140; John C. 248, 368; John T. 368; Lucienna 368; Martha Alice 300; Mary Lavina 368; Mildred Retha 248, 369; Nelson 368; Nelson Wheeler 141, 248; Priscilla A. 368; Ralph Clifton 247, 368; Ralph Moses 368; Richard Banks 369, 456; Richard Mark 456; Ruth Helen 368; Susan 253; Walter Clarence 141, 248; Wayne James 368.
WETHERALL, Hannah 108;
WETHERBEE, Ann 38.
WETHERELL, Jane 169; Rachel 77.
WETTSTEIN, Adalbert Quarto 524; Herbert Albert Emil 524.
WEYER, Otto William 421; Ruth 421.
WEYMOUTH, Hiram F. 241; ----- 339.
WHAM, Cynthia Waneta 487.
WHEAT, Albert C. 280; Carrie M. 280; Edith M. 280; James L. 280; Walter Russell 280.
WHEELER, Agnes Maria 349; Alfred McIntire 85; Alice Maria 478; Benjamin 85; Bess 501; Beverly Eleanor 487; Clarabelle 247; Esther 156; Frank Elmer 487; George 247; George Fred 140, 247; Helen 247; James B. 140; James Ballard 85; James Franklin 140; Jerome 396; John S. 156; Mary 166, 167; Mary Elizabeth 85; N. Gertrude 140; Nathaniel 147; Polly 237; Rebecca 75, 465; Rosanna 396; Timothy 75; William 247.
WHEELOCK, Abigail 53; Mary 21.
WHEELWRIGHT, Annie Gardner 349.
WHELLER, Helen 545.
WHIPPLE, Charlotte Jane 312; Dexter 555; Donald F. 364; Elizabeth Fisher 428; John Franklin 364; Julius Dexter 555; Marie Elsbeth 312.
WHITAKER, Charles R. 100; Eva L. 100.
WHITBEY, Bertha 445.
WHITCOMB, Elnora A. 412; Hannah 77; Harriet 150; Harriett M. 311.
WHITE, Adna B. 480; Alce 555; Alice Mary 466; Annie 389; Bertha Rose 313; Carol Annie 310, 417; Clyde 466; Edward 480; Eliza A. 554; Elmer E. 554; Ezekiel 555; Farnum A. 554; Fidelia N. 554; Frances M. 333; George Wilbur 313; Herbert Delancey 310; Holden B. 554; Ivers Warren 85; Janet Baird 480; Jarvis B. 554; Jeremiah F. 501; John William 390; Joseph 243; Joshua 390; Josiah 85; Joyce Ann 480; Kenneth Truscott 308; Lillie M. 193; Lovina 243; Lura 168; Lydia 56; Mabel Weld 265; Martin Finch 310; Mary 122; Mary Elizabeth 502; Olive 159; Polly 212; Rebecca 146; Reynolds Trenholm 265; Roland 301; Rubie E. 193; Russell 554; Russell J. 554; Ruth Caroline 310, 417; Sanford 422; Sarah Carter 422; Tamison 108; Waitstill 70; Ward D. 193; Warren Leo 502; Washington Willard 333; Wilfred Francis 501, 502.
WHITEHOUSE, Alonzo 223; Elizabeth Ellen 153; George W. 153.
WHITING, Abigail 37; Allen Sawin 395; Betty 37; Calvin 37; Cynthia 37; Elizabeth St. John 395; Ella 318; Hannah 37, 52, 99; John Lake 395; Jonathan 37; Lucinda 147; Luther 37; Mary 37; Natalie 395; Nathan 37; Persis 37; Reuben 37; Sabra B. 554; Sarah 37; William Sawin 395.
WHITMAN, Augustus 54; Deborah 54; Nellie S. 236.
WHITMARSH, Abigail 162.
WHITMORE, Charles 165.
WHITNEY, Abigail Frances 260; Andrew 135; Beatrice Madeline 452; Benjamin 149; Betsey Roberts 135; Elizabeth H. 138; Ellen 504; Fannie Hephzibeth 285; Huldah 73; Isabelle (Frazier) 561; Jennie A. 275; Judah 44; Lincoln 274; Maria Phylinda 283; Mehitable 21; Merrick 274; Raymond 452; Syrena 149; Thomas Smith 285; William 73.
WHITON, Harlan Eugene 430; Ruth Eleanor 430; ----- 433.
WHITTAKER, Sarah C. 81.
WHITTEMORE, Betsey 241; David 76; Elizabeth 157; James 76; Mary 276; Mehitable 20; Nathaniel 20; Stella 562.
WHITTERIDGE, Sarah 61; William 61.
WHITTIER, Carolyn Augusta 343; John Greenleaf 123; Lucy 330; Mary 558; Nathaniel Gross 343; Noah 558; Sally 558.
WHITTLE, Lydia 169.
WICK, Louise 419; Marvin G. 192.
WIEDERHOLD, Alex 190.
WIESER, Marie Agnes 488.
WIESNER, Erasmus Jacob 419; Sarah Cornelius 419.
WIGGIN, Bertha Louise 233; Clarence S. 264; Elizabeth May 377; George A. 264; George F. 321; Hannah B. 321; John Henry 377.
WIGGINS, Dell O. 262; Walter P. 262.
WIGHT, Abigail 111; Mary Lawrence 196; Phebe M. 134; Pliny 196; William 134.
WIGTON, Helen 490.
WIKE, Bertha Anna 396, 475; David 396; Ellis Brewster 396; Ida Opal 396, 476; Louis Eugene 396; William M. 396.
WILBERN, Harry Russell 407; Jeanette Parker 407.
WILBUR, Helen Eliza 388, 391, 470; Roscoe Weston 388.
WILBURGER, Stanley Newell 492; William 492.
WILCOX, Charles Merrill 551; John Lewis 551; Leslie Jo 551; Lewis Allen 551; Margaret 316; Mary E. 156; Muriel 462; Paul 494; Walter Ellsworth 462; Zane Charles 551.
WILDER, Elizabeth 315; Florence Lillian 450; Mary C. 284; Zena Lockett 522.
WILES, Andrew Everett 428; Edith Mildred 494; Eva Linda 494; Frederick Allen 494; Harry Allen 427; Joan Fay 494; John Stephen 427; Stephen Forbes 428, 494; Wenona Emma 428, 494.

WILEY, Adah Maude 283; Andrew Augustus 221, 341; Arney 220; Bertha 341; Charles Arney 341; Charles Henry 221, 341; E. W. 251; Eda L. 341; Èdson Martin 221, 341; Effie M. 341; Elizabeth Sprague 104; George Merrill 221; George W. 418; Guy E. 341; Harvey P. 341; Harvey Pickering 220; Joella J. 341; Joseph Clark 221; Laura Annette 221, 341; Lizzie Hazelton 221, 339; Nellie E. 341; Pearl Ingalls 251; Sanford Drake 283; Sterling Price 418.
WILGUS, Emily Louise 208.
WILKIE, Marguerite Arthur 453.
WILKINS, Alvin A. 386; Burnham Edward 363; Donald Raymond 363; Edith Lucina 363; Edward Roselvin 363; Elizabeth 80, 83; Elizabeth Florence 386; Emilie Calistia 155, 265; Ethel Jane 363; Hannah 79; Harriet Hilliard 264; Henry 13; John Clark 264; John R. 155, 265; Marjorie 387; Mary 120; Mary Hattie 155, 265; Mattie Bell 363; Maurice Lee 363; Osborn Frederick 363; Phrenie May 363; Rebecca 13; Tabitha 81; Timothy Fuller 155; Una M. 265; Waldo Leverett 155; William Waldo 155.
WILKINSON, Bertha M. 263; Charles 262; James E. 263; Willis A. 262.
WILLARD, Alburn Emerson 204; Alice P. 204; Alice V. 285; Bertha 321; Charles R. 321; Eldora M. 321, 426; Elizabeth M. 84; Ellen S. 204; Ephraim 204; Ephraim A. 204, 321; George Henry 321, 426; Hannah 37; Henry 204; Hubert N. 321; Ida 321; Inez 321; Katherine Ann 550; Lee 550; Lewis E. 321; Lucia Ann 178; Lucinda 149; Marion S. 426; Martha Latimer 275; Mary 183; Mary A. 321; Mary C. 426; Nellie Eveleth 321; Samuel 178; Susanna M. 204; Violet Frances 426; Warren Lester 321; William A. 285; William H. 204, 321.
WILLET, Richard 480; Vera 480.
WILLEY, Parsons G. 326.
WILLIAMS, Abijah 164; Anderson 186; Arthur Aiken 408; Celia Ann 446, 510; Charles F. 186; Chester Elmer 446; Cynthia Jane 446, 510; Darius D. 408; Ebenezer 210; Emma (Jenks) 108; Frances 138; Frank 414; Harriet Alida 430; Hart 178; Henry Joshua 285; Isabella O. 210; James 178; Jerusha 53; John 542; John T. 217; Joseph H. 212; Joshua W. 285; Levi 342; Mariette 399; Marlboro 217; Mary 550; Mary Ann 139, 144, 212; Ronald Francis 414; Shirley Phyllis 446; Susan 164; Susan Maria 342; Troy 414; Walter 414; ----- 212.
WILLIAMSON, Emma 171; Lydia A. 559; Thomas H. 559; William 156.
WILLINGTON, Rebecca 161.
WILLIS, Alice 106; Myrtle 383; Ola 486.
WILLOUGHBY, Harriet Jane 472.
WILLSEY, Margaret 397.
WILSON, Betsey 135; Catherine Anna 384; Charles Calvin 132, 236; Charles Nelson 260; Cora 236; Daniel P. 260; Edith 544; Enoch 132; Frances Huntington 312; George 384; George F. 236; George H. 384; Gertrude Olida 384; Gladys Sanford 384; Hannah 33, 59, 67; Hans 282; Jane 360; Jennie B. 360; Jesse C. 113; Jessie Moulton 384; John Lush 312; Katherine 282; Laura M. 236; Louisa 135; Louisa A. 113; Margaret Ellen 415; Mary 567; Mary Ann B. 132, 236; Mary Jo 552; Persis Ethel 260, 378; Zatae Eunice 384.
WINCH, Moses 131.
WINCHESTER, Alice 403; Frank 403; George Jacobs 403; Harriet E. 282.
WING, Sarah P. 374.
WINGATE, Charles 225; Moses 172.
WINHAM, Amy Edna 378, 461; Curtis 378; Dana Forrest 461; Dana Roy 378; Donald Baker 461; Ralph Roy 378, 461; Vernabelle Frances 378.
WINKELHOLTZ, Anna Gertrude 463.
WINKLEY, Hannah 563.
WINN, Margaret 224.
WINSHIP, Abel 76; Abigail 76; Eunice 149; Sarah 219.
WINSLOW, Emily Frankie 337; George Harvey 418; Lydia M. 306; Minnie 207; Nellie 508; Philip Sidney 418; Samuel 241; Sophia Trull 241; William D. 337.
WINTER, Mary 448.
WISMER, Leon Ernest 570, 571; Thomas 571.
WISWELL, Annie May 375.
WITHAM, Alfred H. 145; George 399; Harvey Dunn 399.
WITHERELL, Mabel 412.
WITTON, Gertrude 470.
WOLCOTT, Charles Oliver 275; Franklin McIntire 275; Mabel 275, 394; Oliver 275.
WOLFF, Eliza Bertha 196; William 196.
WOLLMAN, Adolph Fredric 330; Frieda Marie 330.
WOLTER, Dorothea E. 258.
WOOD, Amaziah Wilkins 167; Anna 24, 43; Barbara 537; Barbara Johnson 459; Ellen Augusta 167, 284; Ellen M. 252; Emily Ann 537; Evelyn 364; Frances Parker 459; Harold Beake 459; Howell Thomas 400; John 167; John Bartholomew 418; Julia Ann 144; Leonard Dudley 459; Marianne 459; Martha Helen 418; Martha Jane 409; Mary 206; Mary Jane 256; Miranda 326; N. J. 252; Oreb 132; Polly 560, 561; Richard Dawes 537; Sally 225; William Burke 418; William S. 132; ----- 331.
WOODARD, Edith M. 440; John Westly 32; Lynn 497; Marjorie 497.
WOODBURY, Aaron Davis 107, 198; Alfred Allen 198; Alvin John 332; Angie 518; Anna I. 315; Anna Y, 107; Charles 107; Charles Chandler 107, 198; Dorothy C. 315; Elizabeth Rich 109; Emma Louisa 198; Esther L. 315; George Lincoln 332; Gladys 516; Harriet 200, 327; Herold D. 315; J. Edward 315; John Charles 198, 315; Joseph 107, 109, 332; Joseph George 332, 434; Joseph Harold 434, 500; Lura Agnes 198; Lura Elizabeth 107; Mary Eliza 198; Mary Emily 332; Melissa Allen 107, 198; Moses Daniel 198, 315; Moses Davis 107, 113, 198; Paul D. 315; Robert M. 315; Susan Lamson 109.
WOODEN, Hephzibah 16; John 16.
WOODFORD, Dixie 486.
WOODLAND, Donald Ellsworth 515; James A. 515; John Frederick 515; Raymond Bezanson 515.
WOODMAN, Daniel 75; Harriet 138; Judith 75; Lucy 288; Pauline 225; Wells 248.

WOODRUFF, James Richard 421; Jessie Eliza 421.
WOODS, Adelbert Harold 455; Arline Estelle 455; Carl 386; Eliza 168; Fred Sumner 566; Julia Stephenson 566; Nathan P. 144.
WOODWARD, Addie Estelle 345; Albert Jencks 345; Benjamin Percy 345; Benjamin Sprague 224, 345; Bertram Evans 345; Clinton Sprague 345; Cora Maude 224; Elisha Osgood 284; Elkanah 224; Ella Maria 200, 317; Emma Lizzie 200, 317; Emma Louisa 224, 345; Fred Everett 345; Harriet H. 301; Herbert J. 345; James Everett 224, 345; John Franklin 224; Joseph Hussey 224, 345; Julia Adelaide 224; Louise Philena 345; Mary Ida 284; Nancy 79; Nellie Elizabeth 345; Raymond 345; Rebecca 38; Royal 39; Samuel 200; Samuel Sumner 200; Susan Ellen 224; Thomas 79; Willie Sprague 345.
WOODWELL, Priscilla 120.
WOODWORTH, Clara 415.
WOODYARD, George Gray 494; John David 494.
WOOLLACOTT, John 375; Ralph Sidney 375.
WOOLMAN, Alice Marie 308, 415; Barbara Bessie 487, 523; Beverly Jeannette 523; Golda Iva 487, 523; Harry Aaron 308; Howard Albert 308, 415; Judith Ann 487; Katrina Michelle 487; Laura Emily 308, 415; Lisa Rae 523; Morgan James 308; Peggy Louise 487; Peggy Sue 523; Richard Worth 487, 523; Waneta Jean 487; William Frank 487; William Lloyd 523; Wilma Alice 415, 487; Worth Howard 415, 487.
WOOLSTENHULME, Violet 550.
WOOTTON, Grace 490.
WORDELL, Paul 473.
WORDEN, Francis 412; Francis Leverett 412.
WORKS, Daniel 161; Elvira Farwell 161.
WORNER, Elizabeth 519; Richard 519.
WORREY, Bruce Allyn 534; Eugene Albion 533; John Kevin 534; Roger Albion 534.
WORTH, Farrar 412.
WORTHEN, Lawrence 364.
WRIGHT, Caroline Catherine 270, 390; Caroline E. 145; Charles 242; Charles A. 564; Christine 462; Daniel W. 270; David Miller 176; Donna Willyne 551; Elbridge A. 257; Ellen 308; Emeline 569; Fanny A. 137; Hannah H. 163; Harriet 561; Harriet A. (Sanderson) 153; James S. 564; Jennie 313; Mary Ann 242; Nellie Maria 306; Preston 462; Thomas 160; Thomas R. 145.
WYATT, Darren Leavitt 552; Kate 384; Marvin Leavitt 552; Norman Edward 552; Wade Alan 552.
WYLIE, Eva M. 565.
WYMAN, Caroline 243; Esther 146; Frank 367; Joanna 35; Lelia Maude 367; Randolph 146; Susanna 53.

YALE, James 297; Mary Louisa 297.
YANCY, Christa Ann 539; Donald Robert 521, 539; Glenna 398; James 281; James Selwyn 398, 479; Janna Kristine 539; John Rodgers 521; Kathleen Lorraine 521, 540; Lillian 398, 479; Michael Selwyn 521, 539; Robert James 479, 522; Rufus Willard 281, 398; Selwyn 281; Selwyn Willard 479, 521; Stella L. 281.
YANNONE, Dominick 297; Secondino 297.
YATTAW, Christopher 383; Lina 266; Viola 382, 383.
YEAMANS, Helen 374; Micah 374.
YEARSLEY, Faye 552.
YEATON, Olive Effie 392.
YECKLEY, Clara Amelia 422.
YORK, Julia Ann 241; Luna 454; Roland S. 241.
YORKE, Jesse Holbrook 322; Jessie Augusta 322.
YOUNG, Afton 546; Angus W. 448; Anna 107; Beryl 550; Caroline 184; Charles T. 490; Clara Mary 450; Ellen Joan 456; Emma F. 188; Ethan Arthur 546; Ethel 534; Fred Angus 448; Garry Edward 456; George Allen 325; George L. 318; James Henry 325; Kathleen 448; Kenneth L. 456; Kim Marie 490; Louis Ashley 382; Louisa Sarah 544; Louise Florette 490; Mary 286; Moses 318; Nancy Louise 456; Pearl 440; Ralph D. 546, 550; Raymond Lavern 490; Roberta Jean 456; Ronald 546; Ruth Ann 550; Wanda 546; Zida 372.
YOUNGMAN, Genevieve Ruth 372; William Henry 372.
YUILL, Arlena 468.
YUREKA, Lucille F. 510.

ZAGREWSKI, Ella 423.
ZERR, Sophia Edith 459.
ZIMMERMAN, August 491; Conrad Otto 491; Earl William 372; Edward William 372; Richard Wells 372; Samuel 372.

BOSTON PUBLIC LIBRARY
3 9999 06507 651 3